



52F10SE0033 2.5272 TURTLEPOND LAKE

pg. 2

010

SPECIAL PROVISIONS:

BIOGEOCHEMICAL SURVEY FOR GOLD

The results of the survey were discouraging, giving no readings of significant value. Fifty-four samples of decaying leaf mold and humus from the upper layer of the A₀ horizon were sent for analysis to X-Ray Assay Laboratories. Strict adherence was observed to their explicit instructions concerning sample collections.

This decaying material originated from the intermingling of foliage in a well mixed forest, no one species being dominant. Very common and dispersed over the whole claim were balsam fir, spruce, poplar, cedar; fairly common were birch, and jack pine. Other species, such as moose maple, mountain ash, and willow occurred sporadically.

Broadly speaking, the western half of the claim is high, rugged, and has very shallow soil with several rock outcrops and moss covered rock knolls. The eastern section basically is low with gentle relief, thick soil overburden and no rock outcrops.

X-RAY ASSAY LABORATORIES LIMITED

1885 LESLIE STREET, DON MILLS, ONTARIO M3B 3J4

PHONE 416-445-5755

TELEX 06-986947

CERTIFICATE OF ANALYSIS

TO: W.J. SOVEREIGN
103 WABIGDON DRIVE
DRYDEN, ONTARIO
P8N 1W4

CUSTOMER NO. 258

DATE SUBMITTED
10-MAY-82

REPORT 14825

REF. FILE 10522-

54 HUMUS

WERE ANALYSED AS FOLLOWS:

	METHOD	DETECTION LIMIT
AU PPB	NA	1.000

DATE 21-MAY-82

X-RAY ASSAY LABORATORIES LIMITED
CERTIFIED BY 

SAMPLE	AU PPB
A1	1
A2	1
A3	1
A4	2
A5	1
A6	<1
A7	1
A8	1
A9	<1
A10	1
B1	3
B2	1
B3	1
B4	2
B5	1
B6	<1
B7	<1
B8	1
B9	<1
B10	2
C1	<1
C2	1
C3	1
C4	1
C5	1
C6	<1
C7	2
C8	<1
C9	2
C10	1
D2	1
D3	2
D4	1
D5	<1
D6	2
D7	2
D8	1
D9	2
D10	2
D11	2
D12	<1
D13	1
E1	1
E2	3
E3	4
E4	1
E5	2
E6	1
E7	1
E8	1
E9	2
E10	<1
E11	<1
E12	1

X-RAY ASSAY LABORATORIES LIMITED

1885 LESLIE STREET, DON MILLS, ONTARIO M3B 3J4

PHONE 416-445-5755

TELEX 06-986947

INVOICE 14825

REF. FILE 10522-

21-MAY-82

TO: W.J. SOVEREIGN
103 WABIGDON DRIVE
DRYDEN, ONTARIO
P8N 1W4

CUSTOMER NO. 258

DATE SUBMITTED
10-MAY-82

54 HUMUS

WERE ANALYSED.

	METHOD	CODE	UNIT COST	AMOUNT
54	AU	NA	2.20	351.00
54	PREP. HUMUS OR LEAVES	2.0	0.60	32.40

				\$ 383.40
				-383.40

				\$ 0.00

ADVANCED PAYMENT

TERMS NET 30 DAYS

1.5% PER MONTH INTEREST ON ACCOUNT OVER 30 DAYS

BIOGEOCHEMICAL SURVEY FOR GOLD

CLAIM K 589582

ANALYSIS BY NUCLEAR ACTIVATION

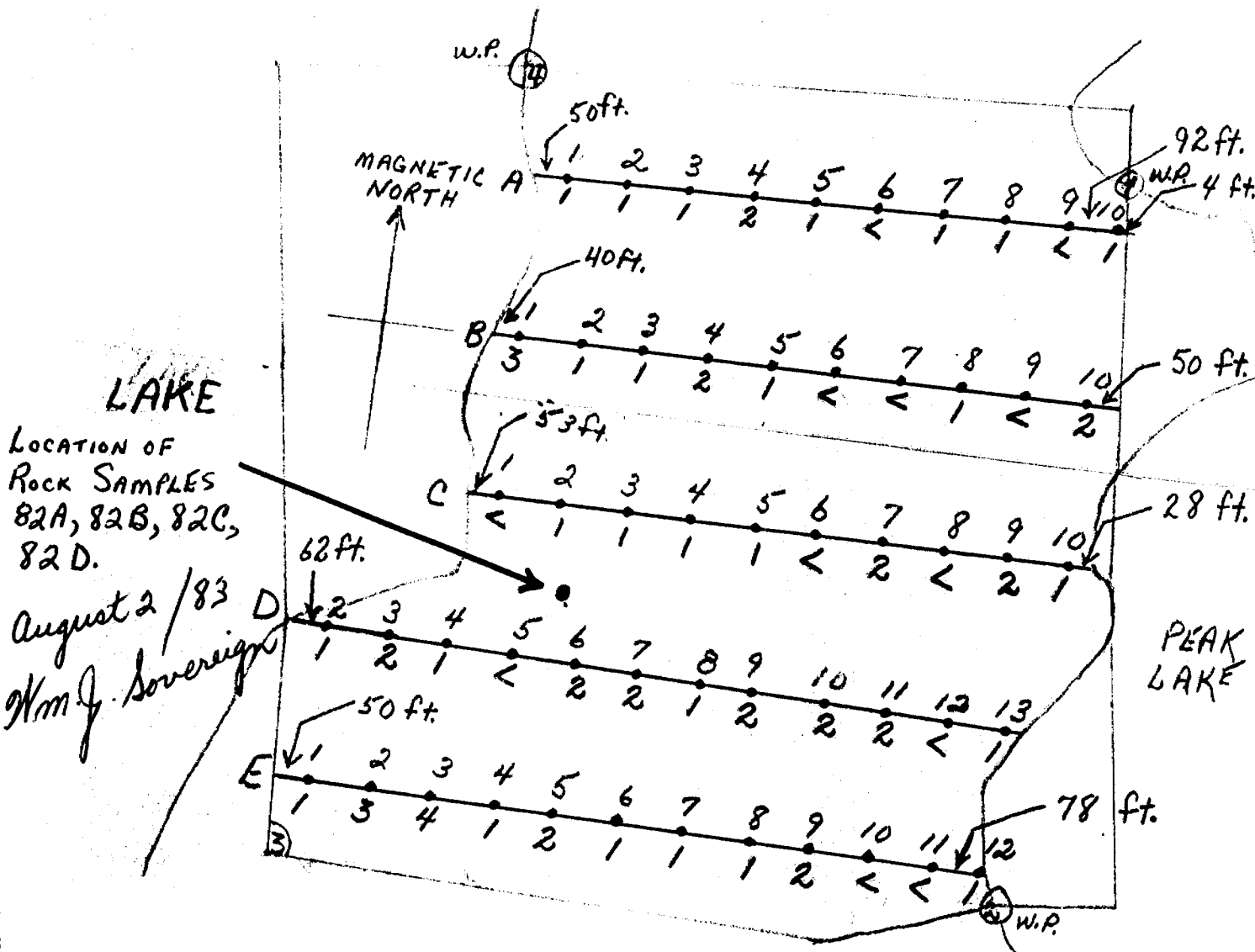

SCALE : 1cm = 100 ft.
 0 200 400
 FEET

LEGEND: STATIONS 100 FEET APART •
 HUMUS MEASURED IN PPB (< means less than) x
 LINES —————

RECEIVED

AUG 8 1983

MINING LANDS SECTION

EXPENDITURE CREDITS

Four samples were submitted to Geoscience Laboratories for fire assaying for gold. Refer to attached Report B 14128. Assays were to test the wall rock as a possible host for gold; all previous rock assaying last year had occurred in vein material. Three channel samples were taken at the bottom of the pit in the main trench (see page 8 for location). No. 82A was over 12 cm of rusty schist between two large parallel quartz veins. Contiguous on the west, No. 82B was across the 25 cm westerly quartz vein of the pair. On the other side of this vein, again contiguous to the west, sample No. 82C was taken across 10 cm of wall rock. Readings were: 82A, trace; 82B, 0.01 oz./t.; and 82C, 0.18 oz./t. From the wall rock of the trench opposite high previous vein readings (point "O"), a chip sample was taken but gave only a trace assay (No. 82D).

Coupons were used for payment; their value is an estimation based on X-Ray Laboratories rates since Geoscience's rates are unknown.

Rock Preparation.....	\$2.50 X 4.....	\$10.00
Fire Assaying.....	\$7.00 X 4.....	<u>\$28.00</u>
Total for four samples.....		\$38.00
Expenditure Day Credits....	\$38.00 ÷ \$15.00 =	3 days.

*August 2 / 83
Wm. J. Sovereign*

RECEIVED

AUG 8 1983

MINING LANDS SECTION



Ministry of
Natural
Resources

Ontario

Ontario
Geological
Survey

77 Grenville Street
11th Floor
Toronto, Ontario
M5S 1B3
Telephone 965-1337

Geoscience
Laboratories
Report

Report No.
B 14128

Date
Aug. 25, 1982

Issued to:
**W. J. Sovereign, 103 Wabigoon Drive, Dryden, Ontario
P8N 1W4**

Fire Assay Determination			
Sample Number	Gold Oz. Per Ton*	Silver Oz. Per Ton*	
82A	Trace<0.01		
82B	0.01		
82C	0.18		
82D	Trace<0.01		

Fees Received
4 Coups. Card No. 3170

Chris Riddle, Chief Analyst

*Note: 1 Oz. Per Ton is equivalent to
34.3 Parts Per Million.

Except by special permission reproduction of these results must include any qualifying remarks made by this Ministry with reference to any sample.

25272

RECEIVED

AUG 8 1983

MINING LANDS SECTION

103 Wabigoon Drive,
Dryden, Ontario,
P8N 1R1
August 2, 1983

RECEIVED	
Land Management Branch	
CIRCULATE COMMENTS PLEASE BY	
AUG - 5 1983	
<input type="checkbox"/> E. ANDERSON	
<input type="checkbox"/> R. MORTON	<input checked="" type="checkbox"/>
<input checked="" type="checkbox"/> J. C. SMITH	
<input type="checkbox"/> G. SHERMAN	
<input type="checkbox"/> J. M. SMALL	
RETURN TO R. 6450	

E. G. Anderson, Director,
Land Management Branch
Whitney Block, Room 6450,
Queen's Park,
Toronto, Ont. M7A 1W3.

Dear Sir:

Re: Your letter of July 22 (file 2.5272).

- 1) You state "Enclosed are the plans and the last page of the report, ...". Page 4, however, is not the last page. Page 5 is a map which shows approximate location of the rock samples at the cliff bottom; page 8 gives a detailed view. Nevertheless, I have complied with your request and added the rock samples to the map, page 3.
- 2) Your second request, namely information on my qualifications, should already be on file, as the request was also made last year. Refer to your file 2.4418.

Yours sincerely,
Wm. J. Sovereign

July 22, 1983

2.5272

Mr. W. Sovereign
103 Wabigoon Drive
Dryden, Ontario
P8N 1W4

Dear Sir:

RE: Geochemical Survey and assay expenditures submitted
on Mining Claim K 589052 in the Area of Turtlepond Lake

Enclosed are the plans and the last page of the report, in duplicate, for the above-mentioned survey. Please date and sign each plan and page, show the rock sample locations on each plan or on new plans, and return the plans and pages to this office.

In addition, we are endeavouring to compile a list of qualifications of those persons who sign reports of Geological, Geochemical and Geophysical surveys submitted to this Ministry for assessment work credits. It would be appreciated, therefore, if you would please furnish a brief resume' of your qualifications for our records.

Yours very truly,

E.F. Anderson
Director
Land Management Branch

Whitney Block, Room 6450
Queen's Park
Toronto, Ontario
M7A 1W3
Phone: (416) 965-1380

D. Kinvig:mc

Encl.

cc: Mining Recorder
Kenora, Ontario

Mining Lands Comments

Handwritten notes in a large box, mostly illegible due to blurriness.

To: Geophysics

Comments

Approved Wish to see again with corrections Date Signature

To: Geology - Expenditures *Mr Keustra*

Comments
Fred: On p. 4 of "Expenditure Credits" reference is made to p. 8 (line 6 of the page) for a location. Was this work part of anything else submitted before? There should be a map showing location of the 4 samples assayed.

Approved Wish to see again with corrections Date *Mar 7 / 83* Signature *CKustra*

To: Geochemistry *Mr Fortescue*

Comments
Geology Summary map OK but does not relate to a geological L.D. map

Approved Wish to see again with corrections Date *March 7th 1983* Signature *M.D. Fortescue*

To: Mining Lands Section, Room 6462, Whitney Block. (Tel: 5-1380)

179-82

1982 12 23

2.5272

Mining Recorder
Ministry of Natural Resources
808 Robertson Street
Box 5160
Kenora, Ontario
P9N 3X9

Dear Sir:

We have received data for Assaying and for a
Geochemical Survey submitted under Special Provisions
(credit for Performance and Coverage) on Mining Claim
K 589052 in the Area of Turtlepond Lake.

This material will be examined and assessed and a
statement of assessment work credits will be issued.

Yours very truly,

E.F. Anderson
Director
Land Management Branch

Whitney Block, Room 6450
Queen's Park
Toronto, Ontario
M7A 1W3
Phone: 416/965-1380

DW:sc

cc: W.J. Sovereign
Dryden, Ontario