



52F11NW0057 2.12838 GARNET BAY (EAGLE LA

010

sample costs.

Sample NO per MAP.	Assay Sample NO	Results in oz ² ton
#1	# 1	.84
#2	001+002	1.58 .22
#3	0003	Trace
#4	0004	.20
#5	# 7	.06
#6	# F4	7.001
#7	# F5.	7.001
#8.	# F2	7.001
#9	# F3	.08
#10	F1	.10
#11	# F10	7.001
#12	# F11	.12
#13	# F12	.08
#14	F13	.32
#15	F13	.16
#16	F14	7.01
#17	F16	.08
#18	F 24	.38
#19	F 25	.66

2 assay samples

171.75

207.75

= 13.8 days.

Samples taken at.

GARNET Bay area
map

M. 1729

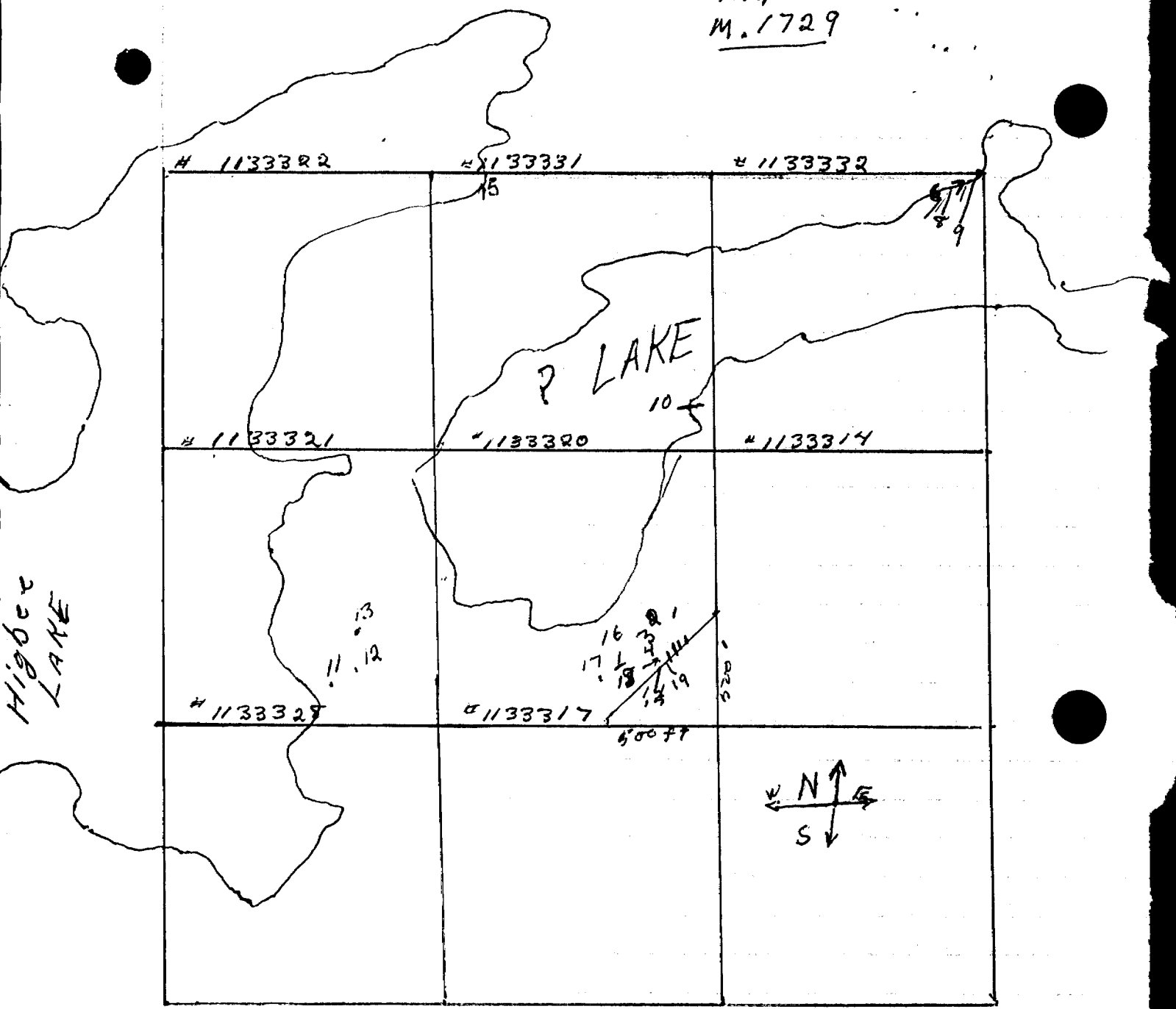

To be recorded for assessment work
on claim. 1133320

Work performed on claims 1133331 - 1133332 - 1133328
1133317

Bernard Barton
56004



Report of Work
Mining Act (Expenditures, Subsection 77(19))

Type of Work Performed <i>Assays</i>	Mining Division <i>KENORA</i>	Township or Area <i>GARNET BAY G-2581</i>
Recorded Holder <i>Bernard Barton</i>	Prospector's Licence No. <i>2.12838</i>	Prospector's Licence No. <i>56004</i>
Address <i>Box 254 Dryden. ONT.</i>	Telephone No. <i>937-4309</i>	
Work Performed By <i>Same</i>		
Name and Address of Author (of Submission)		Date When Work was Performed From: <i>6 89</i> To: <i>10 89</i> Day Mo. Yr. Day Mo. Yr.

All the work was performed on Mining Claim(s): Indicate no. of days performed on each claim. *See Note No. 1 on reverse side											
Mining Claim	No. of Days	Mining Claim	No. of Days	Mining Claim	No. of Days	Mining Claim	No. of Days	Mining Claim	No. of Days	Mining Claim	No. of Days
Mining Claim	No. of Days	Mining Claim	No. of Days	Mining Claim	No. of Days	Mining Claim	No. of Days	Mining Claim	No. of Days	Mining Claim	No. of Days

Instructions Total days credits may be distributed at claim holder's choice. Enter number of days credits per claim in the expenditure days credit column (below).	Calculation of Expenditure Days Credits		Total Days Credits	Total Number of Mining Claims Covered by this Report of Work
	Total Expenditures <i>\$207.75</i>	<i>÷ 15 =</i>	<i>13.8</i>	<i>1</i>

Mining Claims (List in numerical sequence). If space is insufficient, attach schedules with required information											
Prefix	Mining Claim Number	Expend. Days Cr.	Prefix	Mining Claim Number	Expend. Days Cr.	Prefix	Mining Claim Number	Expend. Days Cr.	Prefix	Mining Claim Number	Expend. Days Cr.
<i>K</i>	<i>1133320.</i>	<i>13.8</i>									

Total Number of Days Performed <i>13.8</i>	Total Number of Days Claimed <i>13.8</i>	Total Number of Days to be Claimed at a Future Date <i>—</i>
---	---	---

Certification of Beneficial Interest *See Note No. 2 on reverse side

I hereby certify that, at the time the work was performed, the claims covered in this report of work were recorded in the current recorded holder's name or held under a beneficial interest by the current recorded holder.

Date: *16/10/89* Recorded Holder or Agent (Signature): *Bernard Barton*

Certification Verifying Report of Work

I hereby certify that I have a personal and intimate knowledge of the facts set forth in the Report of Work annexed hereto, having performed the work or witnessed same during and/or after its completion and the annexed report is true.

Name and Address of Person Certifying: *Bernard Barton, Box 254 Dryden.*

Telephone No.: *937-4309* Date: *16/10/89* Certified By (Signature): *Bernard Barton*

For Office Use Only

Total Days Cr. Recorded <i>13.8</i>	Date Recorded <i>Oct 16/89</i>	Mining Recorder <i>Scott Rivett</i>
	Date Approved as Recorded	Provincial Manager, Mining Lands

KENORA MINING DIV

R E C E I V E D

OCT 16 1989

AM 7891011 12123456 PM



Ministry of
Northern Development
and Mines

Ministère du
Développement du Nord
et des Mines

Mining Lands Section
3rd Floor, 880 Bay St.
Toronto, Ontario
M5S 1Z8

Telephone: (416) 965-4888

October 30, 1989

Your file: W8901-240
Our file: 2.12838

Mining Recorder
Ministry of Northern Development and Mines
808 Robertson Street
P.O. Box 5200
Kenora, Ontario
P8N 3X9

Dear Sir:

Re: Data for Expenditures submitted under Section 77(19)
of the Mining Act R.S.O. 1980 on Mining Claims K 1133320
et al in Garnet Bay Area.

The enclosed statement of assessment work credits for Expenditures has been approved as of the above date.

Please inform the recorded holder of these mining claims and so indicate on your records.

Yours sincerely,

W.R. Cowan
Provincial Manager, Mining Lands
Mines & Minerals Division

Rm
RM:eb

Enclosure

cc: Resident Geologist
Kenora, Ontario

Mr. Bernard Barton
P.O. Box 254
Dryden, Ontario
P8N 2Y8

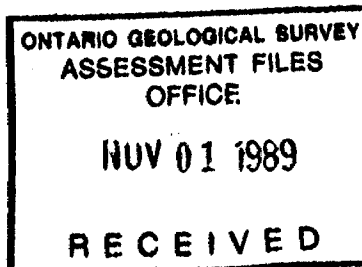



File
2.12838

Date
October 30, 1989

Mining Recorder's Report of
Work No.
W8901-240

Recorded Holder
MR. BERNARD BARTON

Township or Area
GARNET BAY AREA.

Type of survey and number of Assessment days credit per claim	Mining Claims Assessed
Geophysical Electromagnetic _____ days Magnetometer _____ days Radiometric _____ days Induced polarization _____ days Other _____ days Section 77 (19) See "Mining Claims Assessed" column Geological _____ days Geochemical _____ days Man days <input type="checkbox"/> Airborne <input type="checkbox"/> Special provision <input type="checkbox"/> Ground <input type="checkbox"/> <input type="checkbox"/> Credits have been reduced because of partial coverage of claims. <input type="checkbox"/> Credits have been reduced because of corrections to work dates and figures of applicant.	<p>\$207.75 spent on Assaying samples taken from Mining Claims: 1133320-321 1133331-332</p> <p>13.85 days credit allowed which may be grouped in accordance with Section 76(6) of the Mining Act R.S.O. 1980.</p>

Special credits under section 77 (16) for the following mining claims

No credits have been allowed for the following mining claims

not sufficiently covered by the survey insufficient technical data filed

The Mining Recorder may reduce the above credits if necessary in order that the total number of approved assessment days recorded on each claim does not exceed the maximum allowed as follows: Geophysical - 80; Geological - 40; Geochemical - 40; Section 77(19) - 60.

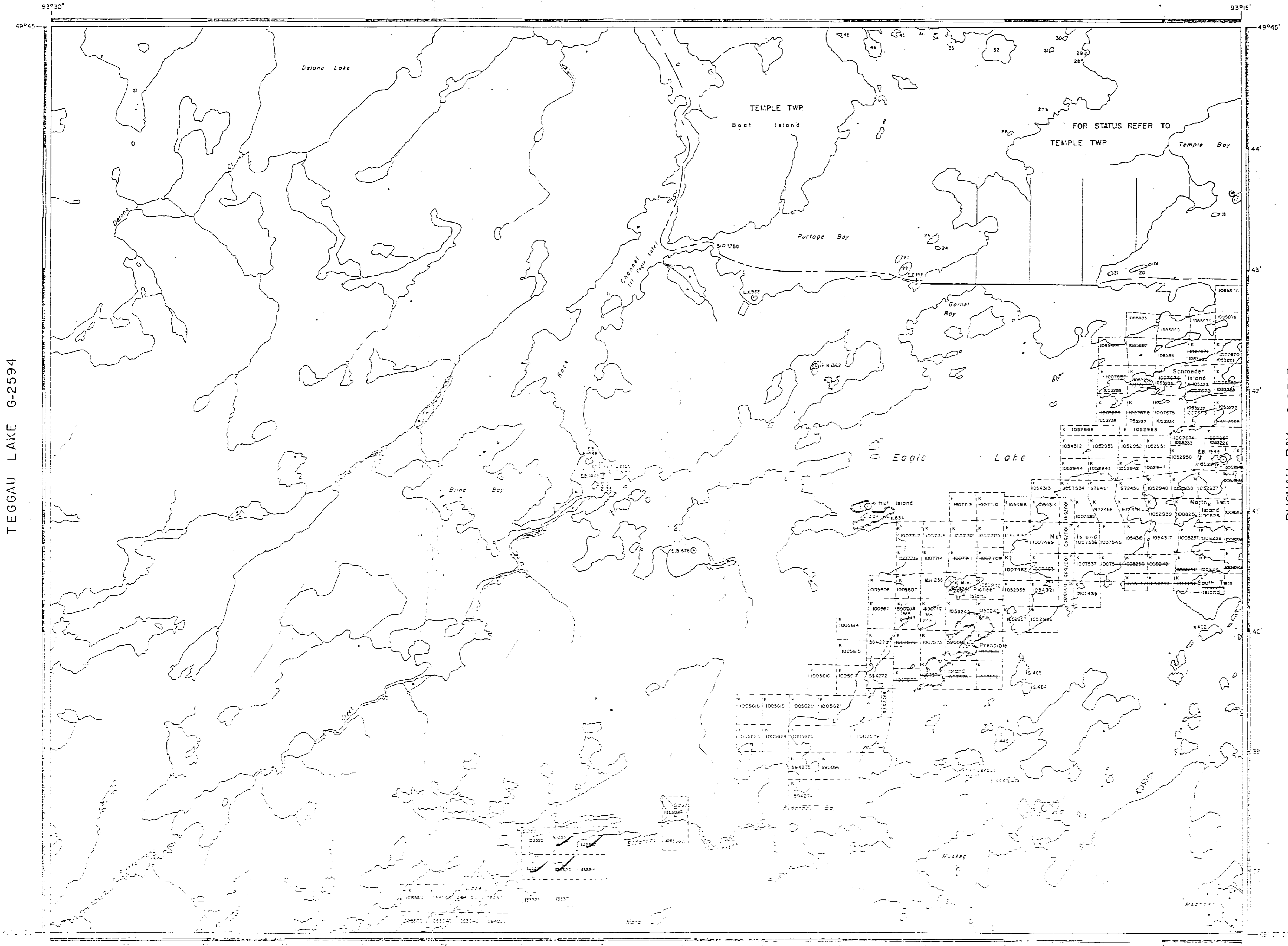

LEGEND

PATENTED LAND	Ⓟ
CROWN LAND SALE	C.S.
LEASES	L.
LOCATED LAND	Loc.
LICENSE OF OCCUPATION	L.O.
MINING RIGHTS ONLY	M.R.O.
SURFACE RIGHTS ONLY	S.R.O.
ROADS	—
IMPROVED ROADS	—
KING'S HIGHWAYS	—
RAILWAYS	—
POWER LINES	—
MARSH OR MUSKEG	—
MINES	—
CANCELLED	C.

REFERENCES

AREA WITHDRAWN FROM DISPOSITION

M.R.O. - MINING RIGHTS ONLY
 S.R.O. - SURFACE RIGHTS ONLY
 M. + S. - MINING AND SURFACE RIGHTS

Description	Order No.	Date	Disposition	File
KE...				

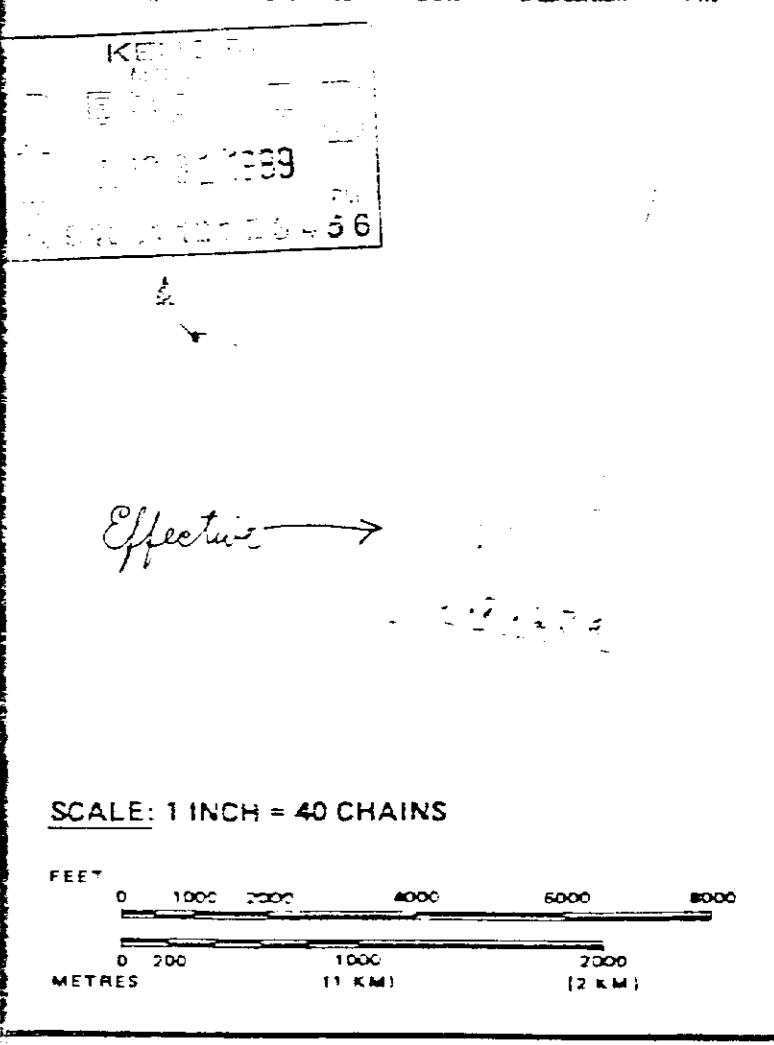

AREA
GARNET BAY
 EAGLE LAKE
 M.N.R. ADMINISTRATIVE DISTRICT
 DRYDEN
 MINING DIVISION
 KENORA
 LAND TITLES / REGISTRY DIVISION
 KENORA

Ministry of Land Management
 Natural Resources Branch
 Ontario

Date: FEBRUARY, 1984
 Number: **G-2581**

