



Diamond Drilling

Township of BRIDGES

Report NO 20

Work performed by: Sherritt Gordon Mines Limited

Claim NO	Hole NO	Footage	Date	Note
K 417097	E-2	103.0'	Aug/76	(1)
	E-1	140.0'	Aug/76	(1)

2.13

Notes:

(1) #63-76

up tests at page

PROPERTY <u>East Stewart Lake, Ontario</u>	Claim No. _____	Bearing _____	Lat: _____	LOCATION of D.DRILL HOLE in relation to nearest claim post:	Hole No: <u>E#2</u>
Day Started _____ Day compl. _____	Section No. _____	Angle _____	Dep: _____		Total Depth. <u>103</u>
Logged By <u>A.M. Bituin</u> <u>A.M. Bituin</u>	GRID No. _____	Level _____	Elev: _____		Page No. <u>2</u>

FOOTAGE		Rock Classification	Other Features - Shearing (S) Veins, Fracturing, Foliation (F) etc.	MINERALIZATION		ASSAY DATA						NixPt	CuxPt	AVG.
From	To			TYPE	%	Sample #	Width	% Ni	% Cu	% Zn	% Fe	% Pb	oz/ton Au	
64.4	82.8'	granite		76.0-82.8		S 3579								
82.8	87.0'	granite gneiss												
87.0	89.6'	bio-fold gneiss												
89.6	92.5'	granite	in part gneissic; best core fr. 92.0-92.2'			S 3580								
92.5	94.3'	bio-fold gneiss												
94.3	103.0'	granite	coarse to veg texture	94.3-99.0		S 3581								
				99.0-103.0		S 3582								
E.O.H.														
			NOTE:	HIGHEST READING = 110-120 cps for the first 25 feet, while LOWEST or BACKGROUND = 80-90 cps										

ests at page

PROPERTY <u>East Stewart Lake, Ont.</u>	Claim No. _____	Bearing _____	Lat: _____	LOCATION of D.DRILL HOLE in relation to nearest claim post:	Hole No: <u>E#1</u>
Started _____ Day compl. _____	Section No. _____	Angle _____	Dep: _____		Total Depth. <u>140'</u>
By <u>A.M. Bituin</u> <u>C.M. Bituin</u>	GRID No. _____	Level _____	Elev: _____		Page No. <u>2</u>

FOOTAGE	To	Rock Classification	Other Features - Shearing (S) Veins, Fracturing, Foliation (F) etc.	MINERALIZATION		ASSAY DATA						Avg.		
				TYPE	%	Sample #	Width	% Ni	% Cu	% Zn	% Pb		% Fe	oz/Kt
4	100.5'	granite		65.0-70.0		S 3558								
				70.0-75.0		S 3559								
				75.0-80.0		S 3560								
				80.0-85.0		S 3561								
				85.0-90.0		S 3562								
				90.0-95.0		S 3563								
				95.0-100.5		S 3564								
5	104.0	bio-feld qns				S 3565								
6	110.7'	granite				S 3566								
7	133.6'	bio-feld-qns	w/ narrow bands 2-3" of quartz. conc L=65°											
8.6	137.0'	granite												
9.0	137.2'	bio-feld-qns												
12	140.0'	lost core												
	E.O.H.													
NOTE: USING A GAMMA RAY SCINTILLOMETER GRS 101 BY EXPLORANIUM - GEOMETRICS; HIGHEST READINGS OBTAINED WERE IN THE RANGE OF 180-190 cps while LOWEST OR BACK GROUND WERE IN THE 80-90 cps.														

#63-76

BRIDGES TWP.

Robt. Fairbairn

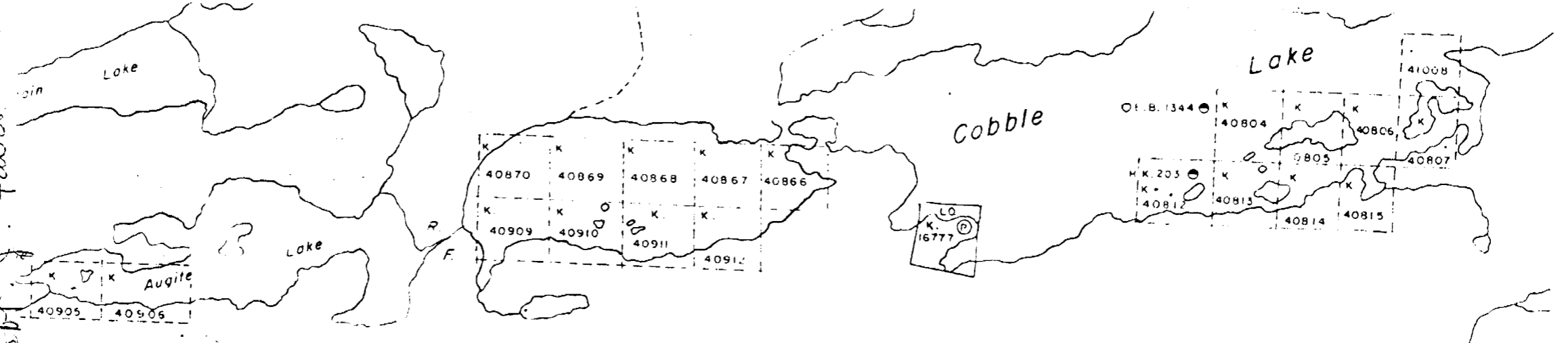

BRIDGES TWP.

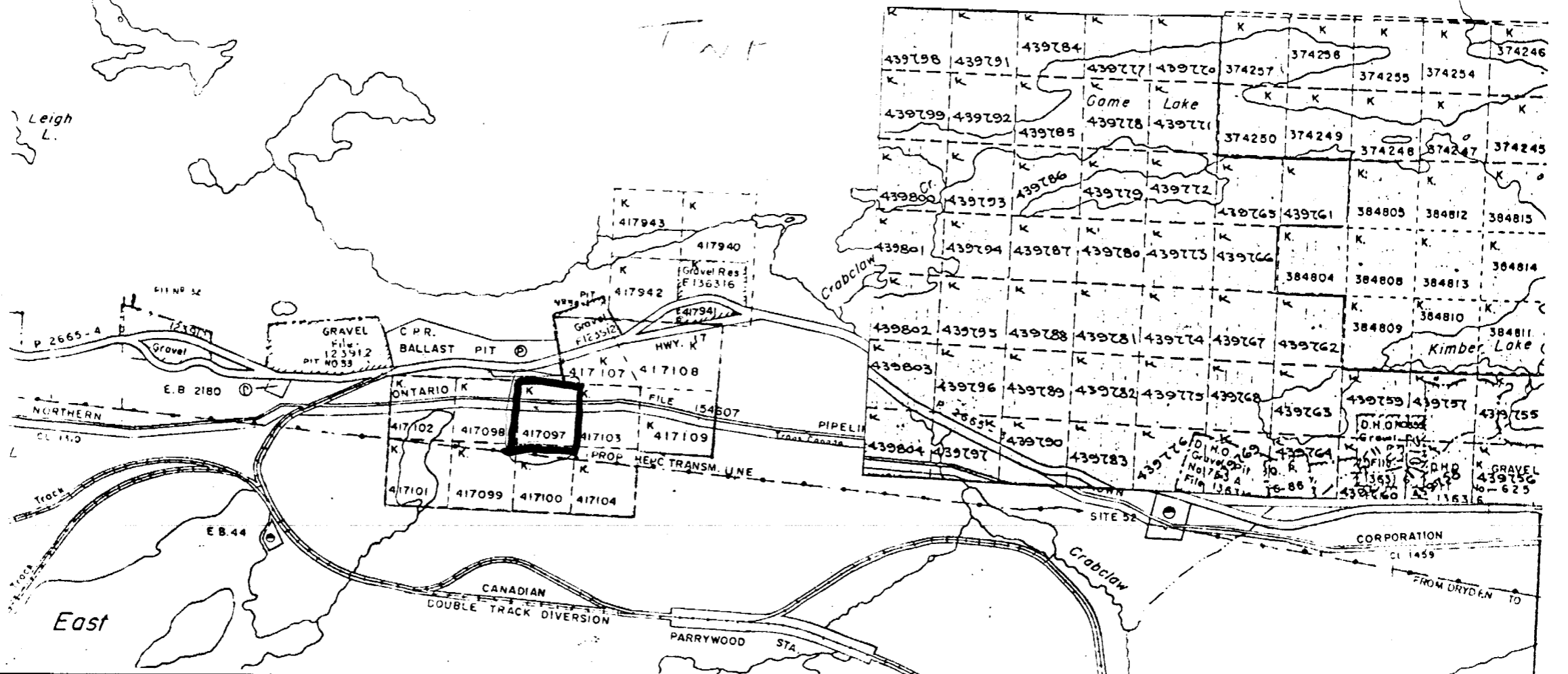

TOSIN TWP. (M. 2)

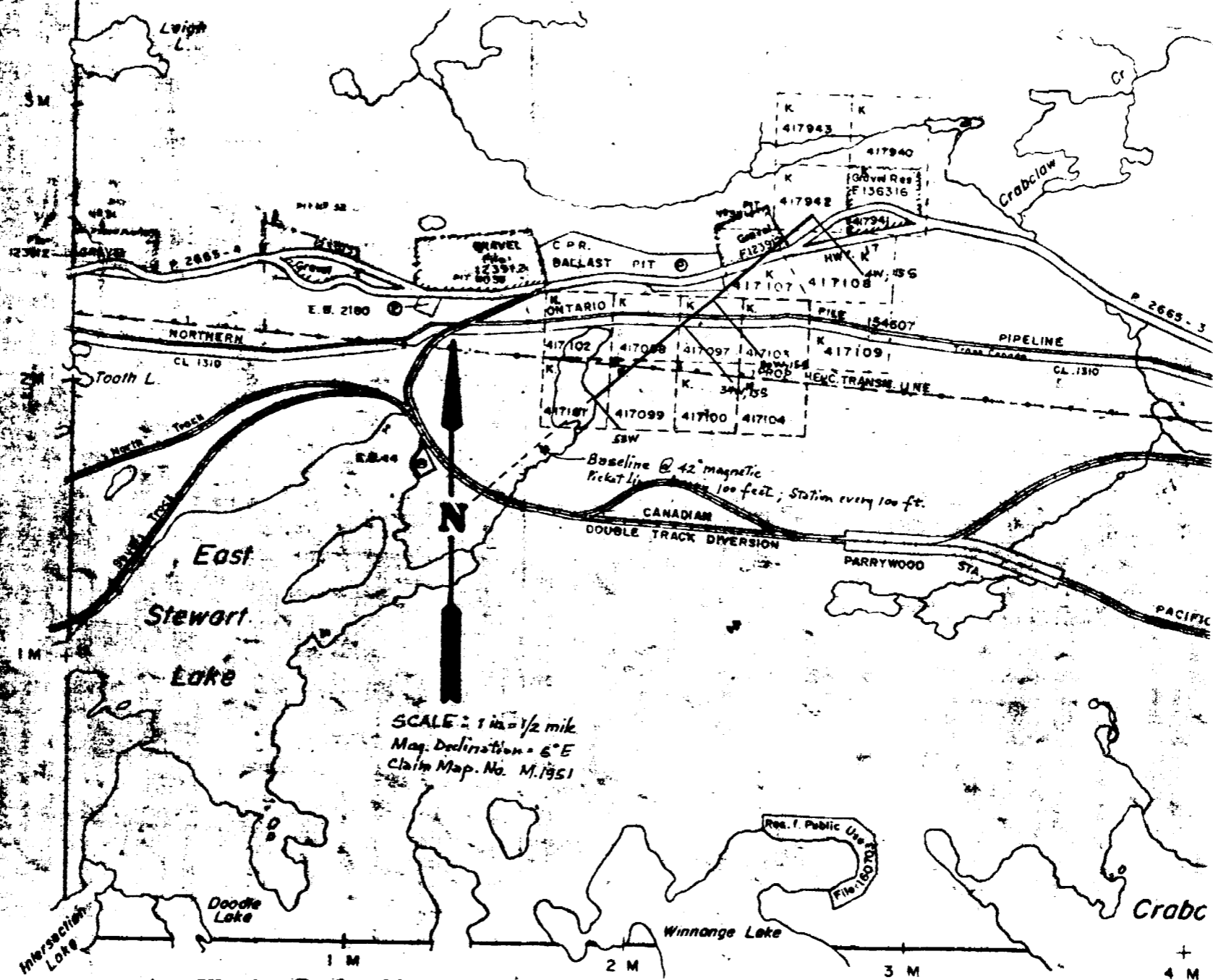

Sherritt Gordon Mines Ltd.
 12 CLEARWATER CRESCENT
 DRYDEN, ONTARIO P8N 2E1

Crabclaw Lake Area (M. 1971)

SHERRITT GORDON MINES LTD

DRYDEN, ONTARIO

Diamond Drilling - R. Fair service Property Option
at East Stewart Lake, Ontario

Hwy 17

K 417107



Mag. Decl. - 6° E
Scale - 1 in. = 200 ft.

PIPELINE

K 417098

K 417097

K 417103

K 417099

K 417100

K 417104

BASIS LINE
220' mag



335 - 5066

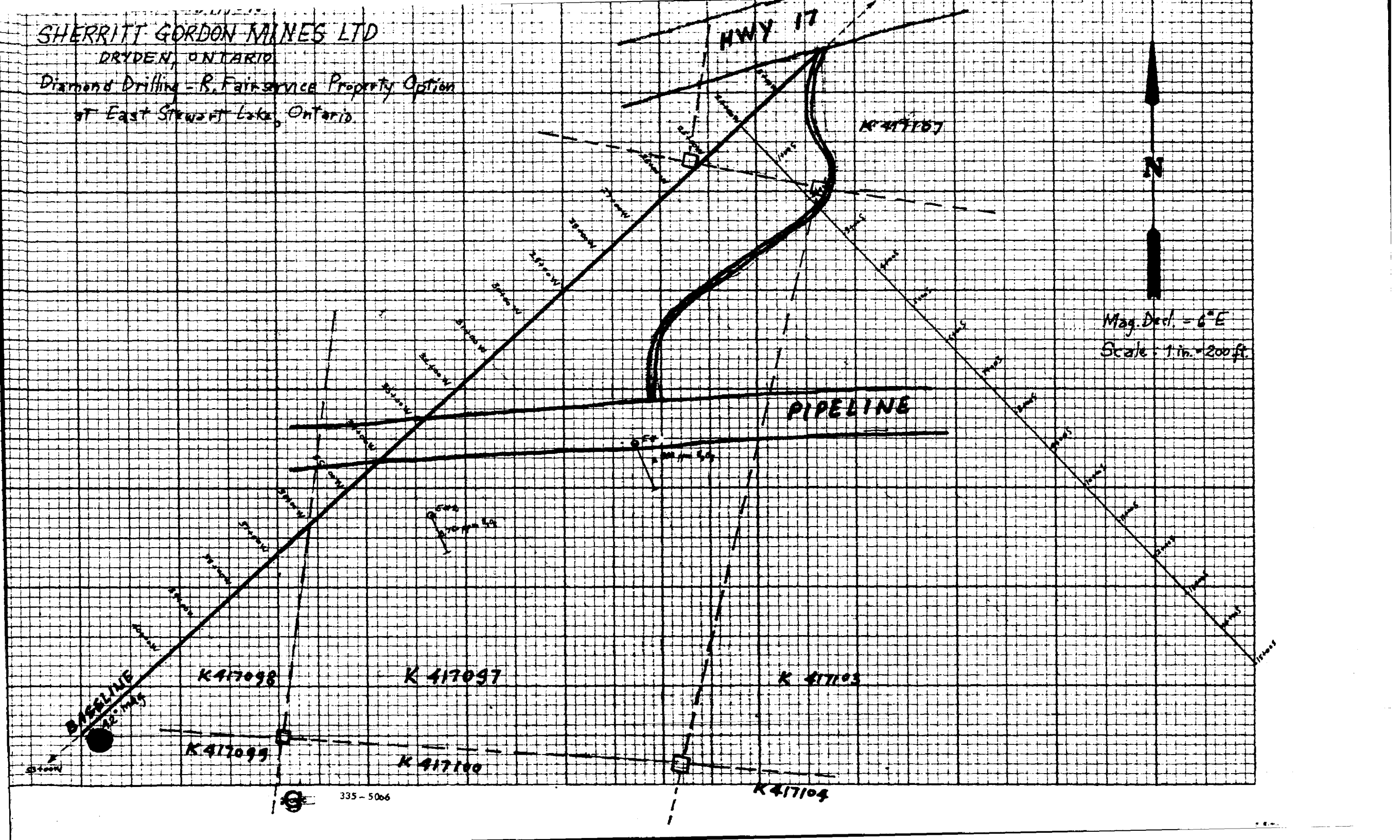

OUTSIDE EXPLORATION
 SHERRITT GORDON MINES LTD.
 DRYDEN, ONTARIO

Diamond Drilling - R. Fairservice Property Option
 at East Stewart Lake, Ontario

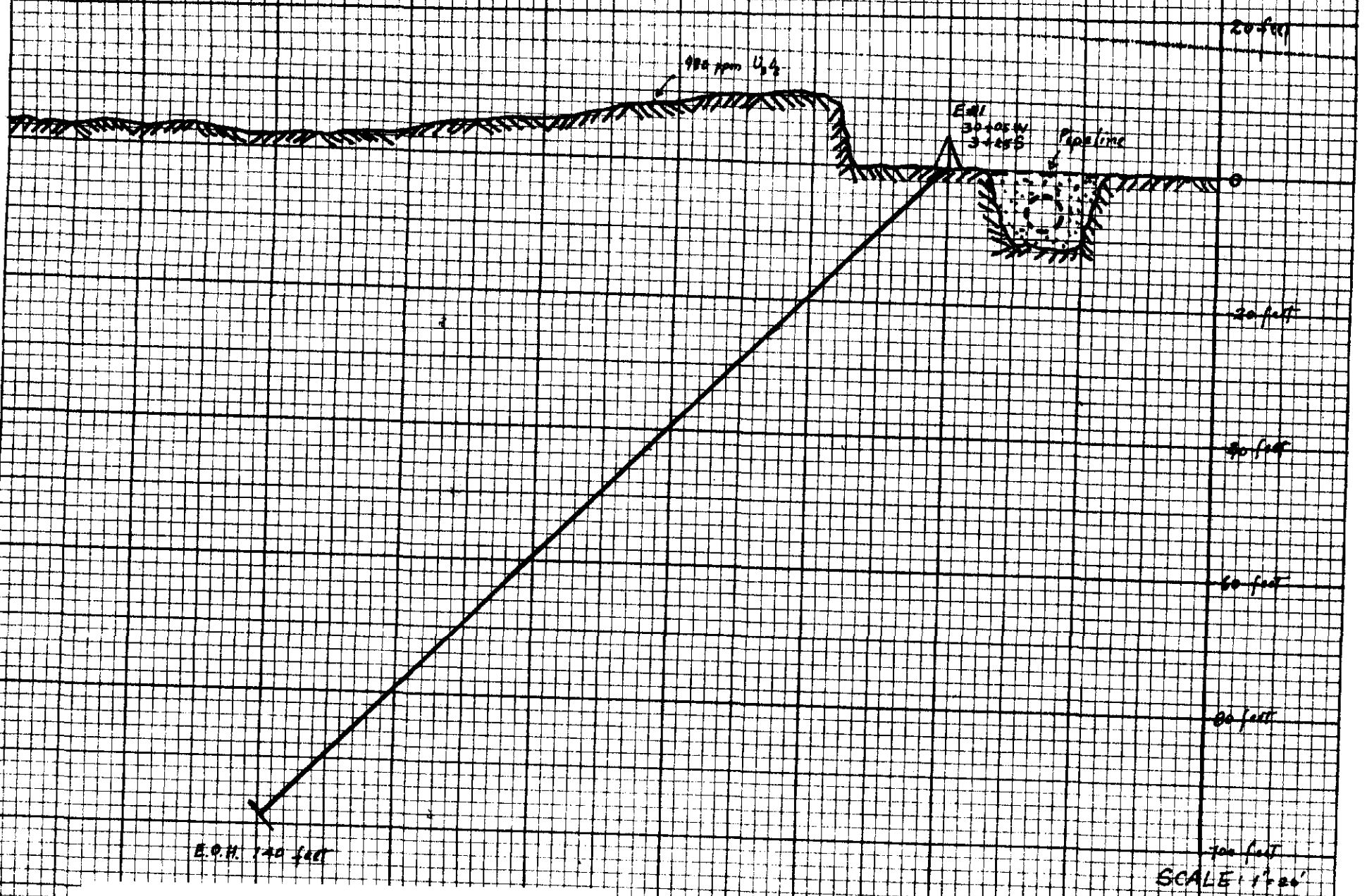
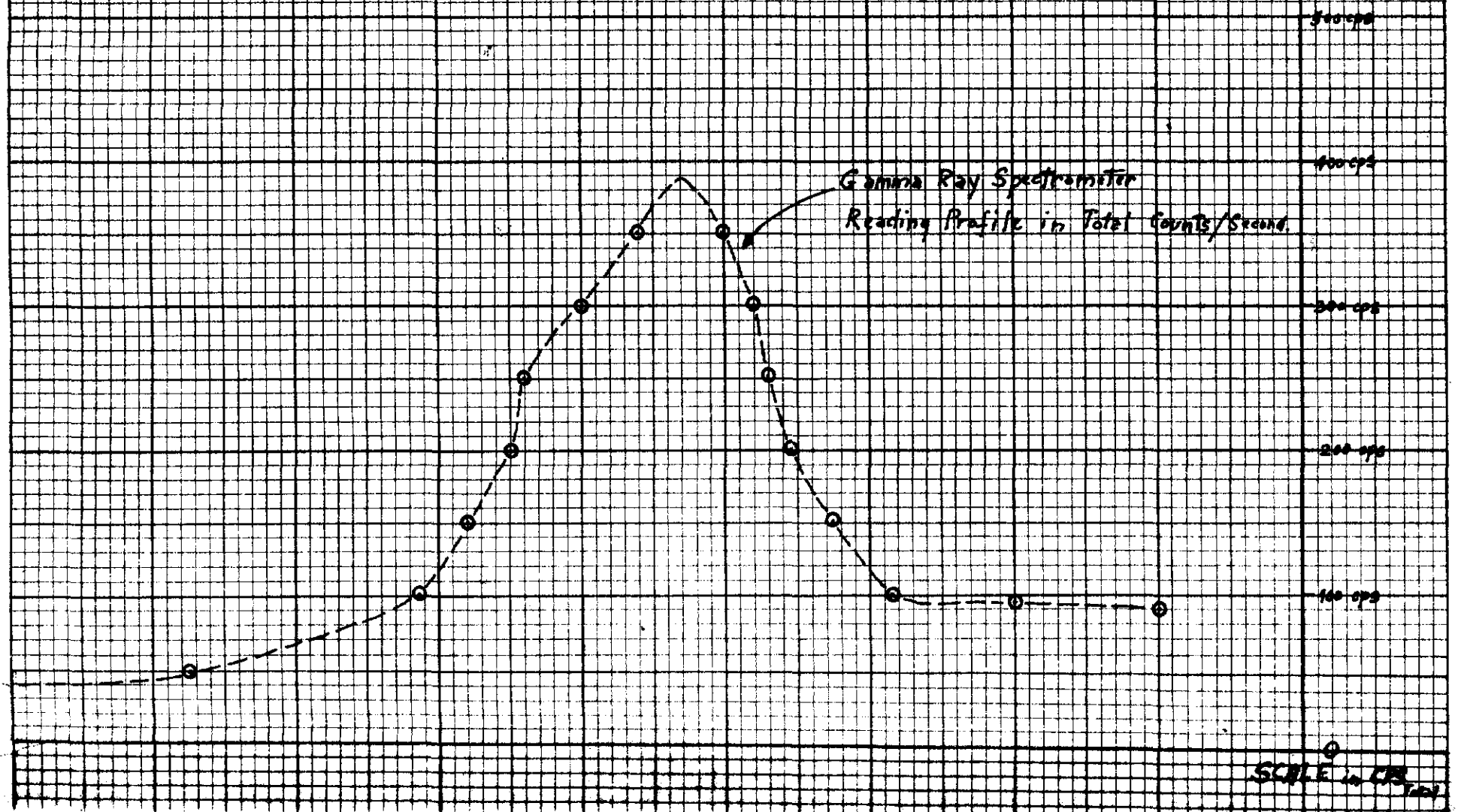

52F13SE0014 20 BRIDGES

OUTSIDE EXPLORATION
 SHERRITT GORDON MINES LTD.
 RYDEN, ONTARIO

Diamond Drilling - R. Fairservice Property Option
 at East Stewart Lake, Ontario

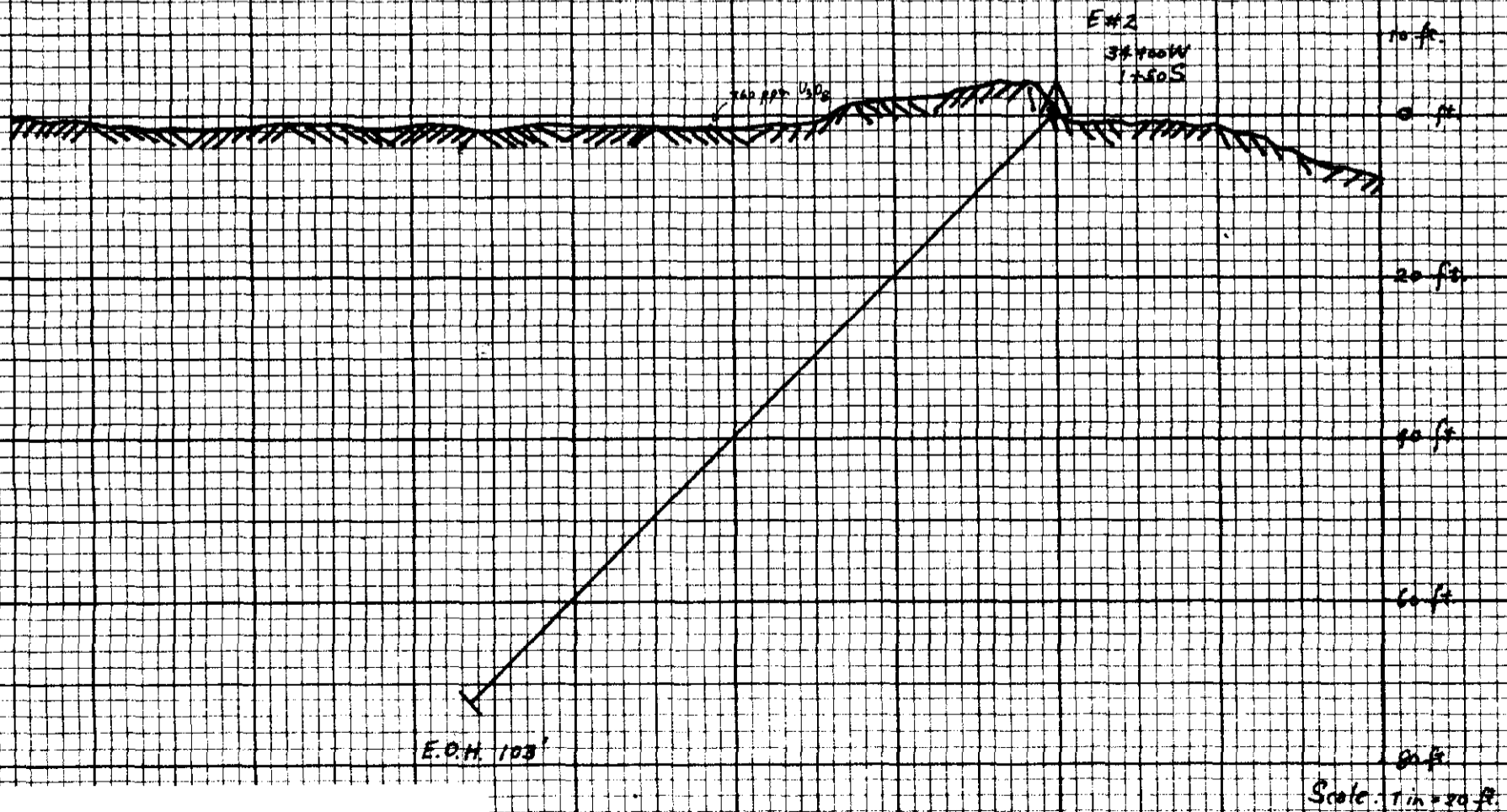
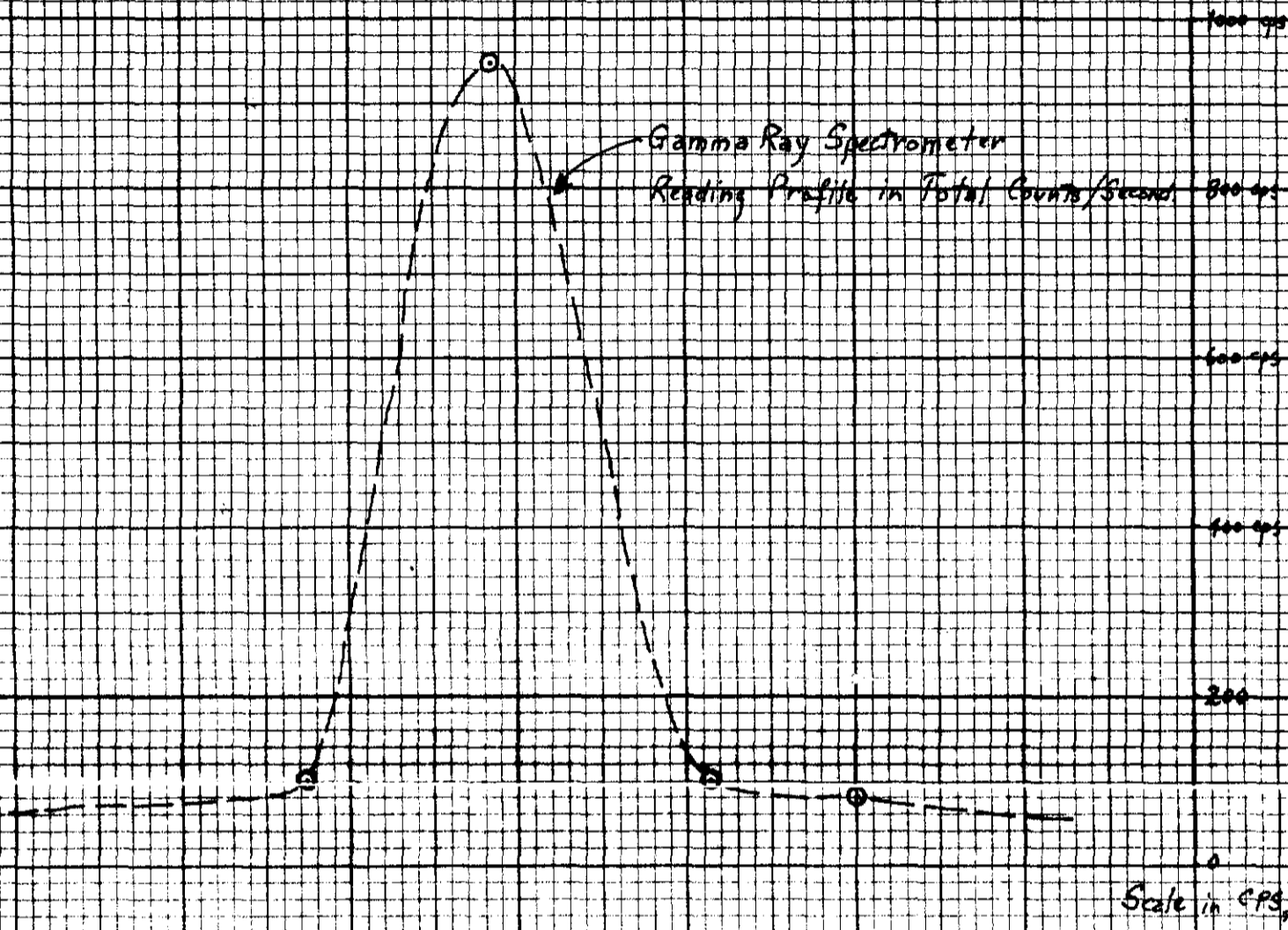

52F 135E0014 20 BRIDGES