



52F13SED033 W0510.00133 DOCKER

010

1994-95 STRIPPING PROGRAM
DOCKER TOWNSHIP
NELSON GRANITE

Previous Work

Rock has been quarried from this deposit since 1948 by various companies. Today Nelson Granite is the sole owner and quarry operator. Previous work carried out by Nelson Granite consisted of power stripping over numerous locations on this group of claims since 1983. Channeling and other preparatory work to quarrying was also carried out at some locations.

Purpose of this program

The purpose of this stripping project was to determine the quality of the granite over two new areas.

Area 1 west of Aaron Lake straddles two leased claims numbered 851455 and 882483 and covers an area of 2.68 hectares as per attached map Fig. 1.

Area 2 is situated on leased claim 594148 in the southwest corner of Aaron Lake and abuts the workings of the old GQI quarry. The excavated area is .16 hectares in size as per attached map Fig. 2.

The equipment used consisted of a Cat 215 Backhoe owned by Nelson Granite and a rented gravel truck.

Results

The granite at Area 1 has proven to be high quality material and is the site of current quarry production.

The granite at Area 2 is streaked and of lower quality. At present there is no production planned at this site.

Submitted most respectfully by:

George R. Zebruck

Fig 1

STRIPPING PROGRAM
DOCKER TWP.
NELSON GRANITE

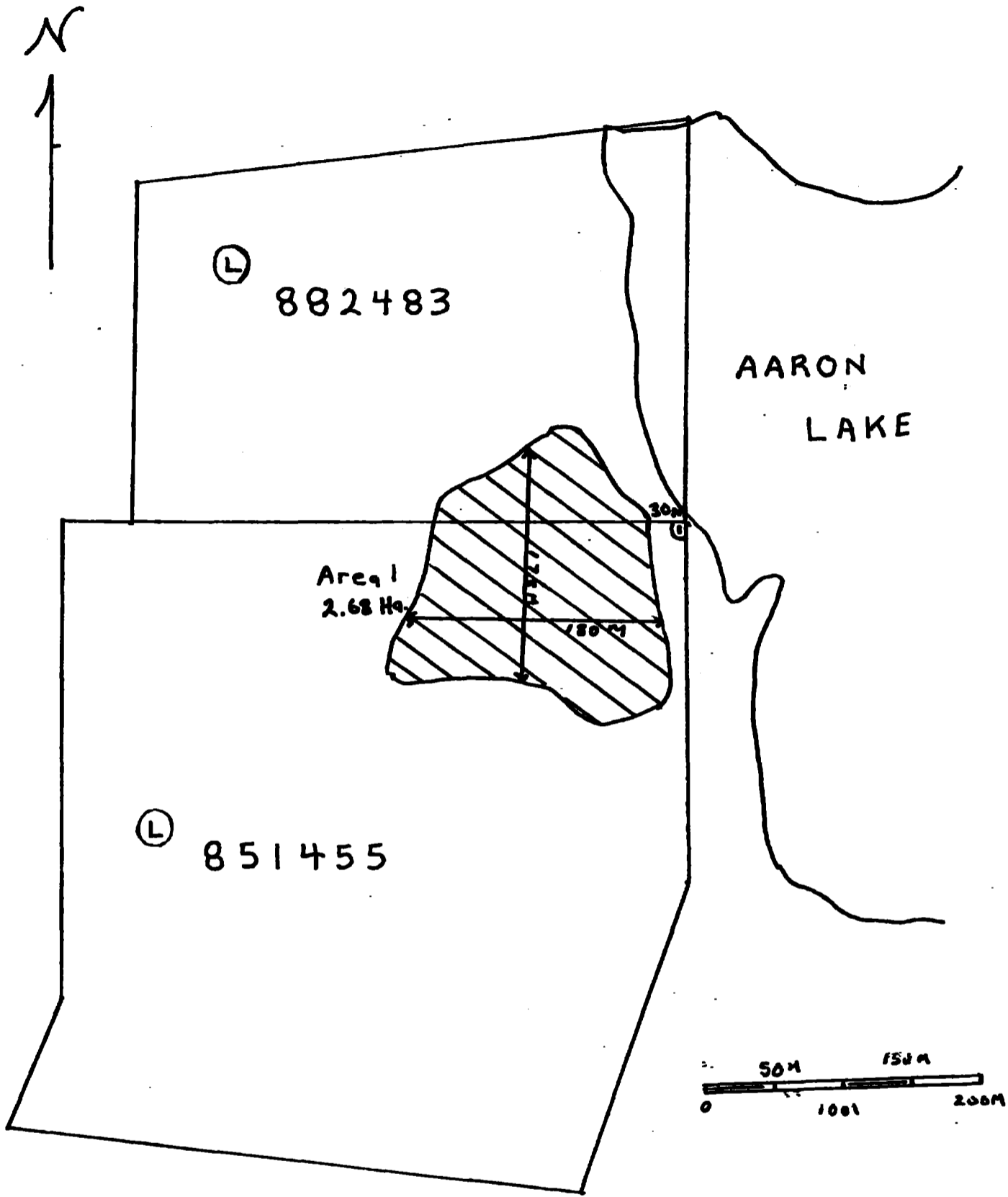

Area 1
2.68 Ha.

AARON
LAKE

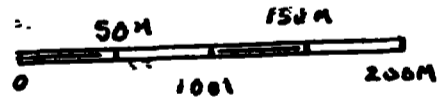

Scale 1" = 100M

Fig 2

STRIPPING PROGRAM
DOCKER TWP.

NELSON GRANITE

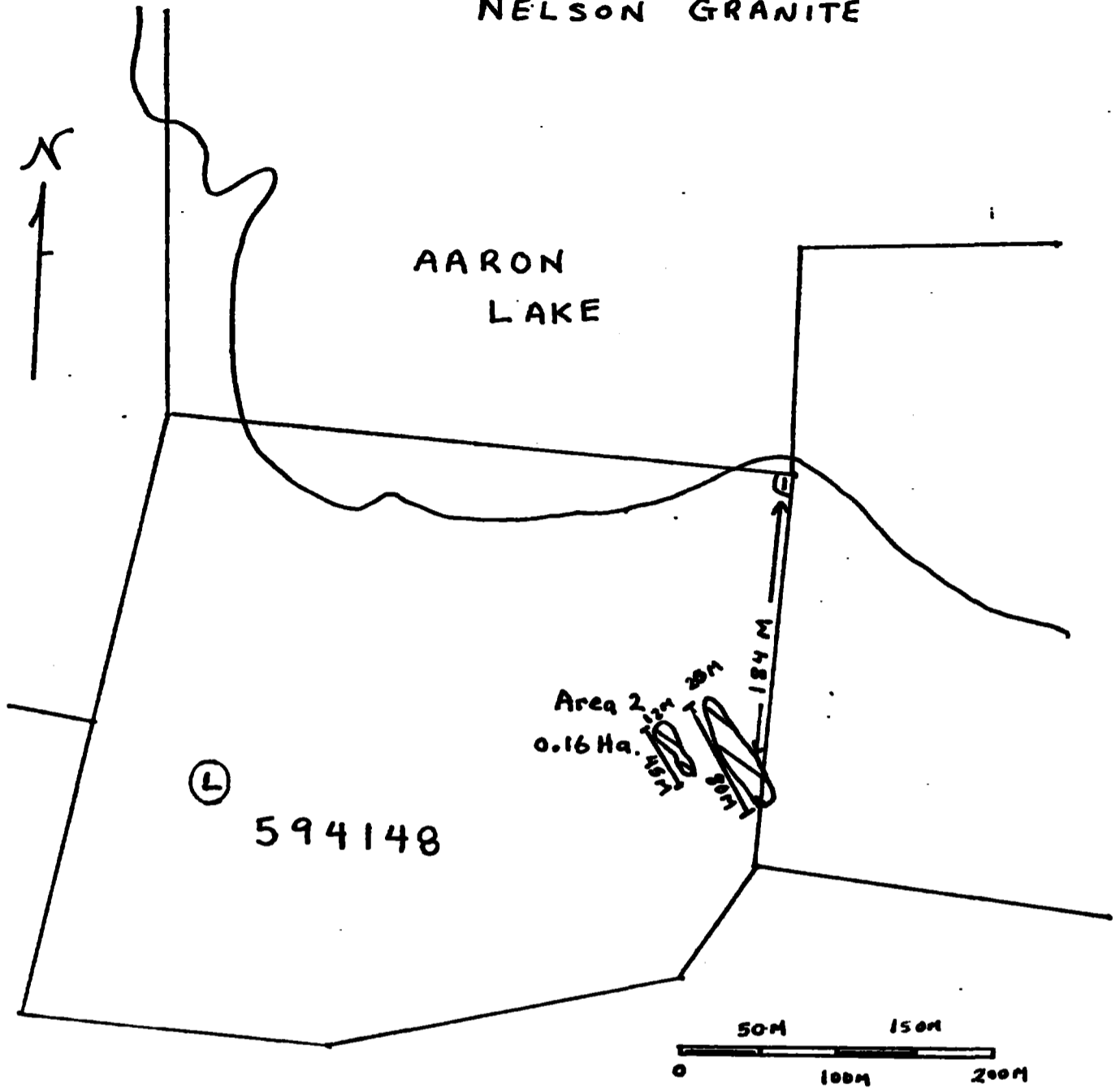

Scale: 1" = 100M

G.R. Zebruck
RR#1 Airport Rd.
Kenora, Ontario
P9N 3W7

Phone (807) 548-4298 Fax (807) 548-1584

Date: Nov. 1, 1995
To: Mining Recorder
Ministry of Northern Development & Mines
Attn: Mr. Scott Rivett

Dear Scott:

Please find attached dates, hours worked and total dollars paid to Ray Hertz of Vermillion Bay who was the operator of both the gravel truck and the backhoe. When he was not running one he was operating the other.

His total hours worked were	677.5	\$ 10,779.66
Hours operating truck	151.5	2,410.37
Hours operating backhoe	526.0	8,369.29

Average \$/hr. including any overtime = \$15.91/hr.

It is estimated that the mechanic Mr. Harold Leutshaft of Quibell spent 1 hour per week servicing the backhoe.

1 hr. x 15 weeks = 15 hours x \$20/ hr. = \$ 300.00

Therefor Total Wages \$ 11,779.66

Supervision

It is estimated that during the period of this work Cater Nelson of Vermillion Bay spent 2 hours per day supervising this work
2 hrs. x 5 days = 10 hrs./week x 15 weeks = Total Hours 150
150 Hrs at \$ 25/Hr = \$ 3,750

Cost of Backhoe

\$90/ hr x 526 hrs =	\$ 47340
Less wages paid	<u>8369</u>
Total	38971

Cost of Truck Rental \$ 5187

Best Regards:

George

Description of Rocks Encountered:

The only rock type encountered was granite, commonly known as Vermilion Bay Pink and marketed as Morning Rose or North American Pink.

Storey, C.C.

1986: Building and Ornamental Stone Inventory in the Districts of Kenora and Rainey River; Ontario Geological Survey, Mineral Deposits Circular 27, 168p.

Storey describes the rock as homogeneous, massive, medium-grained pink granite.

Oct 17/95

George

Here is the information you needed

Nov 11 - Dec 3/94	763.38	47 1/2 hr
Dec 5 - 10/94	763.38	47 1/2 hr
Dec 12 - 17/94	728.50	46 hr
Dec 19 - 24/94	786.63	48 1/2 hr
Jan 1 - 7/95	844.75	51 hrs
Jan 9 - 14/95	755.00	48 hrs
Jan 16 - 21/95	763.38	47 1/2 hr
Jan 31 - Feb 4/95	550.25	35 1/2 hr
Feb 6 - 11/95	604.50	39 hrs
Feb 13 - 18/95	658.75	42 1/2 hr
Feb 20 - 25/95	682.00	44 hr
Feb 27 - Mar 4/95	763.38	47 1/2 hr
Mar 6 - 11/95	589.00	38 hrs
Mar 27 - 31/95	763.38	47 1/2 hr
April 3 - 8/95	763.38	47 1/2 hr
		<u>677 1/2 hrs</u>

#10,999.66

Bills on gravel truck

March 13/95	31.5 hrs x 32.00 = 1008.00 + 70.56 gal = 1078.56
Jan 1 - 7/95	43 hrs x 32.00 = 1376.00 + 96.32 gal = 1472.32
Jan 9 - 13/95	23 hrs x 32.00 = 736.00 + 51.52 gal = 787.52
April 6 - 7/95	15 1/2 hrs x 32.00 = 496.00 + 34.72 gal = 530.72
Dec 19 - 24/94	38 1/2 hrs x 32.00 = 1232.00 + 86.24 gal = 1318.24
	<u>151.5 hrs</u>
	<u>\$5187.36</u>

(1) Cat Crawler Model A15C
 George Kupper charges \$90.00 hr for 790 backhoe.
George



Ministry of
Northern Development
and Mines

Report of Work Conducted After Recording Claim

Mining Act

Transaction Number

W9510.00133

ERLIS

Ontario

Personal information collected on this form is obtained under the authority of the Access to Information Act. The collection should be directed to the Provincial Manager, Mining Land
Sudbury, Ontario, P3E 6A5, telephone (705) 670-7264.

- Instructions:
- Please type or print and submit in duplicate
 - Refer to the Mining Act and Regulations for Recorder.
 - A separate copy of this form must be completed for each Work Group.
 - Technical reports and maps must accompany this form in duplicate.
 - A sketch, showing the claims the work is assigned to, must accompany this form.

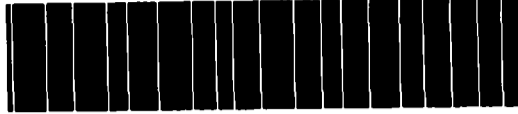

52F13SE0033 W9510.00133 DOCKER

900

Recorded Holder(s) CARTER B. NELSON		Client No. 175-007
Address P.O. Box 178 VERMILION BAY, ONT.		Telephone No. (507) 227-2650
Mining Division KENORA	Township/Area DOCKER	M or G Plan No.
Date Work Performed	From: NOV 4, 1994	To: APRIL 11, 1995

Work Performed (Check One Work Group Only)

Work Group	Type
Geotechnical Survey	
Physical Work, Including Drilling	STRIPPING
Rehabilitation	
Other Authorized Work	
Assays	
Assignment from Reserve	

Total Assessment Work Claimed on the Attached Statement of Costs \$ **58,988**
~~59,287~~

Note: The Minister may reject for assessment work credit all or part of the assessment work submitted if the recorded holder cannot verify expenditures claimed in the statement of costs within 30 days of a request for verification.

Persons and Survey Company Who Performed the Work (Give Name and Address of Author of Report)

Name	Address
NELSON GRANITE	P.O. Box 178 VERMILION BAY.

(Attach a schedule if necessary)

Certification of Beneficial Interest * See Note No. 1 on reverse side

I certify that at the time the work was performed, the claims covered in this work report were recorded in the current holder's name or held under a beneficial interest by the current recorded holder.	Date Oct 18/95	Recorded Holder or Agent (Signature) <i>Carter Nelson</i>
--	--------------------------	--

Certification of Work Report

I certify that I have a personal knowledge of the facts set forth in this Work report, having performed the work or witnessed same during and/or after its completion and annexed report is true.		
Name and Address of Person Certifying CARTER B. NELSON		
Telephone No. (507) 227-2650	Date Oct. 18/95	Certified By (Signature) <i>Carter Nelson</i>

For Office Use Only

Total Value Cr. Recorded	Date Recorded Oct. 18, 1995	Mining Recorder <i>[Signature]</i>	Received Stamp KENORA - MINING DIV OCT 18 1995
	Deemed Approval Date JAN. 16, 1996	Date Approved NOV. 21, 1995	
	Date Notice for Amendments Sent Oct. 24, 1995 (AMENDMENTS DUE DEC. 8, 1995)		



Ministry of
Northern Development
and Mines

Ministère du
Développement du Nord
et des mines

**Statement of Costs
for Assessment Credit**

**État des coûts aux fins
du crédit d'évaluation**

Mining Act/Loi sur les mines

Transaction No./N° de transaction

W9510.00133

Personal information collected on this form is obtained under the authority of the Mining Act. This information will be used to maintain a record and ongoing status of the mining claim(s). Questions about this collection should be directed to the Provincial Manager, Minings Lands, Ministry of Northern Development and Mines, 4th Floor, 159 Cedar Street, Sudbury, Ontario P3E 6A5, telephone (705) 670-7264.

Les renseignements personnels contenus dans la présente formule sont recueillis en vertu de la Loi sur les mines et serviront à tenir à jour un registre des concessions minières. Adresser toute question sur la collecte de ces renseignements au chef provincial des terrains miniers, ministère du Développement du Nord et des Mines, 159, rue Cedar, 4^e étage, Sudbury (Ontario) P3E 6A5, téléphone (705) 670-7264.

1. Direct Costs/Coûts directs

Type	Description	Amount Montant	Totals Total global
Wages Salaires	Labour Main-d'oeuvre	11,080	
	Field Supervision Supervision sur le terrain	3,750	14,830
Contractor's and Consultant's Fees Droits de l'entrepreneur et de l'expert- conseil	Type		
Supplies Used Fournitures utilisées	Type		
		706	
Equipment Rental Location de matériel	Type	38971	
	215 CAT BACKHOE	39,270	
	GRAVEL TRUCK	5,187	44,158
			44,457
Total Direct Costs Total des coûts directs			59,287
			58988

2. Indirect Costs/Coûts indirects

** Note: When claiming Rehabilitation work indirect costs are not allowable as assessment work.
Pour le remboursement des travaux de réhabilitation, les coûts indirects ne sont pas admissibles en tant que travaux d'évaluation.

Type	Description	Amount Montant	Totals Total global
Transportation Transport	Type		
Food and Lodging Nourriture et hébergement			
Mobilization and Demobilization Mobilisation et démobilisation			
Sub Total of Indirect Costs Total partiel des coûts indirects			
Amount Allowable (not greater than 20% of Direct Costs) Montant admissible (n'excédant pas 20 % des coûts directs)			
Total Value of Assessment Credit (Total of Direct and Allowable indirect costs)			
Valeur totale du crédit d'évaluation (Total des coûts directs et indirects admissibles)			

Note: The recorded holder will be required to verify expenditures claimed in this statement of costs within 30 days of a request for verification. If verification is not made, the Minister may reject for assessment work all or part of the assessment work submitted.

Note: Le titulaire enregistré sera tenu de vérifier les dépenses demandées dans le présent état des coûts dans les 30 jours suivant une demande à cet effet. Si la vérification n'est pas effectuée, le ministre peut rejeter tout ou une partie des travaux d'évaluation présentés.

Filing Discounts

1. Work filed within two years of completion is claimed at 100% of the above Total Value of Assessment Credit.
2. Work filed three, four or five years after completion is claimed at 50% of the above Total Value of Assessment Credit. See calculations below:

Total Value of Assessment Credit	Total Assessment Claimed
	x 0.50 =

Remises pour dépôt

1. Les travaux déposés dans les deux ans suivant leur achèvement sont remboursés à 100 % de la valeur totale susmentionnée du crédit d'évaluation.
2. Les travaux déposés trois, quatre ou cinq ans après leur achèvement sont remboursés à 50 % de la valeur totale du crédit d'évaluation susmentionné. Voir les calculs ci-dessous.

Valeur totale du crédit d'évaluation	Évaluation totale demandée
	x 0,50 =

Certification Verifying Statement of Costs

I hereby certify:
that the amounts shown are as accurate as possible and these costs were incurred while conducting assessment work on the lands shown on the accompanying Report of Work form.

hat as Agent I am authorized
(Recorded Holder, Agent, Position in Company)

I make this certification

Attestation de l'état des coûts

J'atteste par la présente :
que les montants indiqués sont le plus exact possible et que ces dépenses ont été engagées pour effectuer les travaux d'évaluation sur les terrains indiqués dans la formule de rapport de travail ci-joint.

Et qu'à titre de _____ je suis autorisé
(titulaire enregistré, représentant, poste occupé dans la compagnie)

à faire cette attestation.

Signature [Signature] Date Oct 15/95

Smellie Twp. G2583

Bridges Twp. G812

Langton Twp. G822

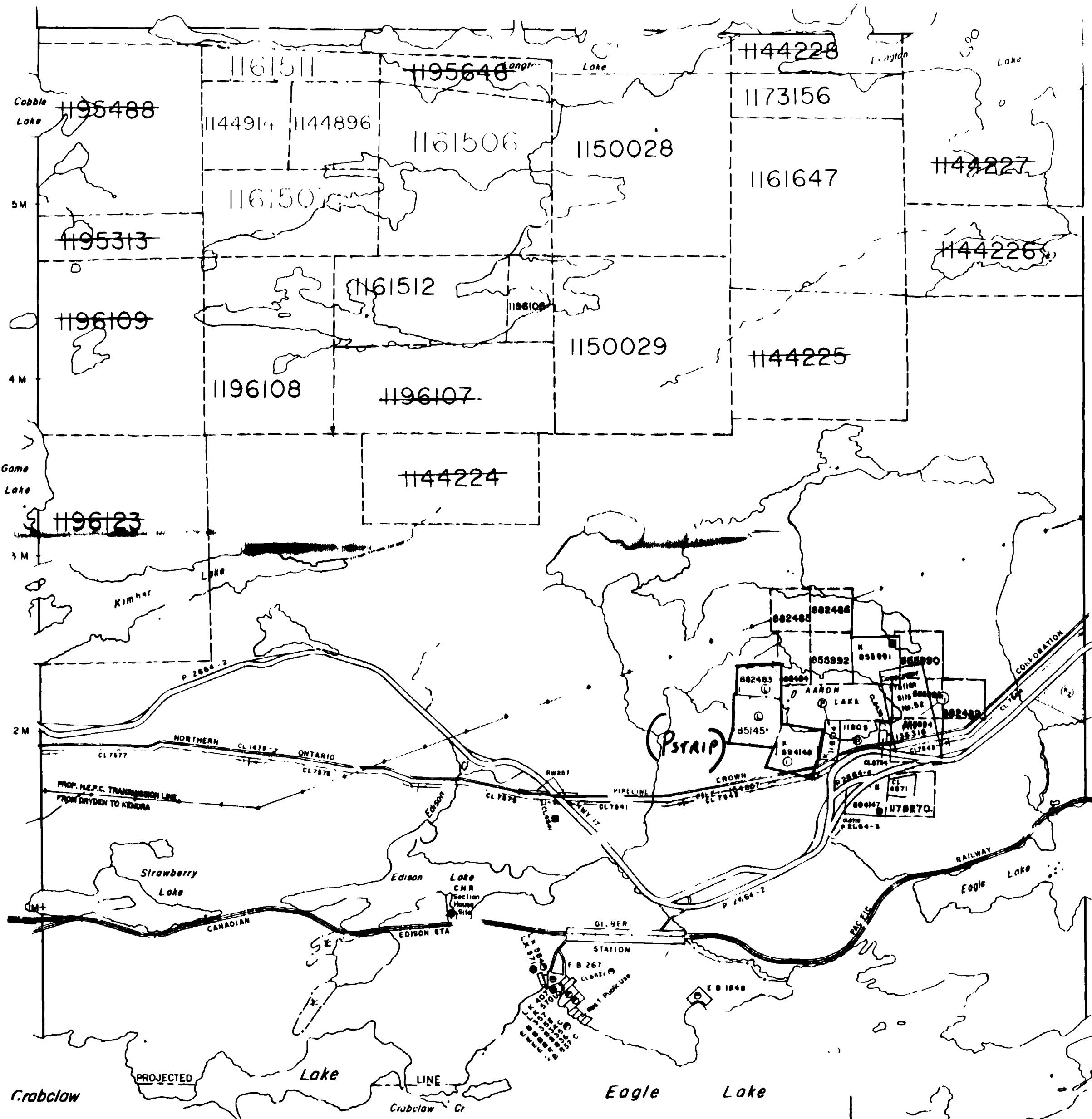

TH TOWNSHIP OF
DOCKER

DISTRICT OF
KENORA

KENORA
MINING DIVISION

SCALE: 1-INCH = 40 CHAINS

LEGEND

PATENTED LAND	⊙
CROWN LAND SALE	⊙ S
LEASE	⊙
LOCATED LAND	⊙
LICENSE OF OCCUPATION	L.O.
MINING RIGHTS ONLY	M.R.O.
SURFACE RIGHTS ONLY	S.R.O.
ROADS	—
IMPROVED ROADS	—
KING'S HIGHWAYS	—
RAILWAYS	—
POWER LINES	—
MINES	—
CANCELLED	C

NOTES

400' Surface Rights Reservation
All Lakes And Rivers

AREAS WITHDRAWN FROM DISPOSITION

M.R.O. - MINING RIGHTS ONLY
S.R.O. - SURFACE RIGHTS ONLY
M.+S. - MINING AND SURFACE RIGHTS

Description	Order No.	Date	Disposition	File
SEC 43 of Mg Act		1/9/70	S.R.O.	154807 Vol 1
SEC 43 of Mg Act		30/11/71	M.B.S.	136316
				163472

DATE OF ISSUE
NOV 22 1995
KENORA
MINING DIVISION

PLAN NO. **G-219**

DEPARTMENT OF MINES
— ONTARIO —

THE INFORMATION THAT APPEARS ON THIS MAP HAS BEEN COMPILED FROM VARIOUS SOURCES AND ACCURACY IS NOT GUARANTEED. THOSE WISHING TO STAKE MINING CLAIMS SHOULD CONSULT WITH THE MINING RECORDER, MINISTRY OF NORTHERN DEVELOPMENT AND MINES, FOR ADDITIONAL INFORMATION ON THE STATUS OF THE LANDS SHOWN HEREON.

EFFECTIVE



Crabclaw Lake Area G2578

Verrillon Bay (Eagle Lake) G2597