

2.17448

NELSON GRANITE  
1996 DIAMOND DRILLING PROGRAM  
MINING CLAIMS K-851455  
K-882483  
K-594148

Docker Township  
NTS: 52F/13SE  
Kenora Mining Division

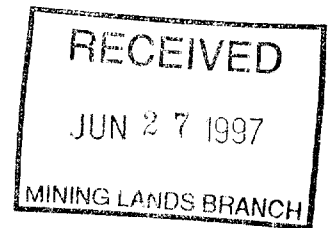

April 2, 1997

G.R. Zebruck  
Nelson Granite



52F13SE0035 2.17448 DOCKER

1996 DRILLING PROGRAM

DOCKER TOWNSHIP

NELSON GRANITE

Previous Work

Rock has been quarried from this deposit since 1948 by various companies. Today Nelson Granite is the sole owner and quarry operator. Previous work carried out by Nelson Granite consisted of power stripping over numerous locations on this claim group since 1983. Channeling and other preparatory work to quarrying was also carried out at some locations.

Quarry production has taken place at three locations on the property. The Rawlins-GQI quarry at the southwest side of Aaron Lake and Nelson Granite's quarry site south of Highway 17 are currently not producing. The north quarry west of Aaron Lake is the site of current stone production.

Purpose of this program

The purpose of this drilling program was to confirm that quarryable granite continued to depth and that the thickness of the granite sheets was similar to that encountered near surface.

Method

Four 40 foot deep diamond drill holes were put down. Three were drilled at the north or Aaron Lake quarry site and one was drilled near the old Rawlins - GQI quarry site. The drilling was carefully monitored by watching water pressure changes and noting the depth at which the drillers stripped the drill bit. All breaks in the core were carefully checked to determine their cause ie. mechanical breaks, jointing, etc. All core was sawn in half, book matched and boxed.

Results

The results of the drilling confirmed that quarryable granite continued to depth. Quality of stone and sheet thickness appears similar to the material found and quarried near surface.

Respectfully submitted:

A handwritten signature in dark ink, appearing to read "George R. Zebruck", is written over a faint, light-colored signature stamp or watermark.

George R. Zebruck



Drilling Plan Map  
Hole # D 96-01  
Location UTM: 463279 m E Zone 15  
5519800 m N

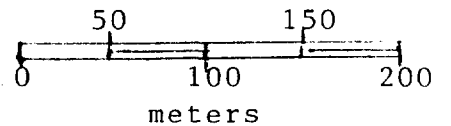
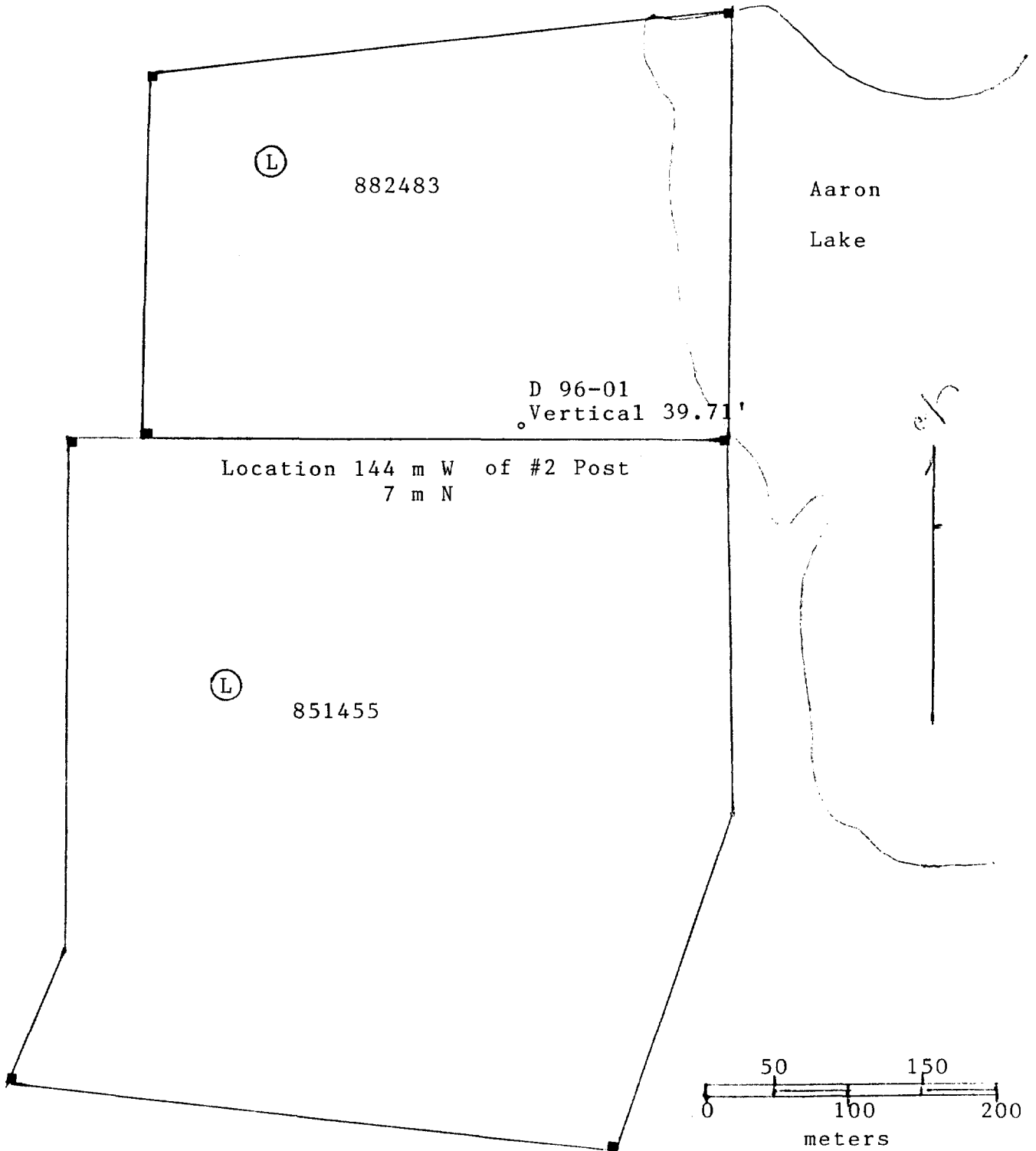

Scale: 1 in. = 100 m.

Drill Hole Section

D 96-01

Claim No. 882483

Location:

UTM: 463279 m E Zone 15  
5519800 m N

Vertical Hole

Granite Sheets Dip 6° E  
Remainder of Quarried  
Sheet .58' thick

1st. Sheet 8.25' thick

Entire Hole in Pink  
Medium Grained Granite

2nd. Sheet 7.50' thick

3rd. Sheet 18.67' thick

Scale: 1 cm. = 2 ft.

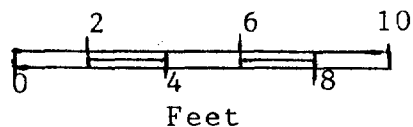

4th. Sheet 2.42' thick

3 close spaced fractures

End of Hole  
39.71'

Drilling Plan Map

Hole # D 96-02

Location UTM: 463190 m E Zone 15  
5519807 m N

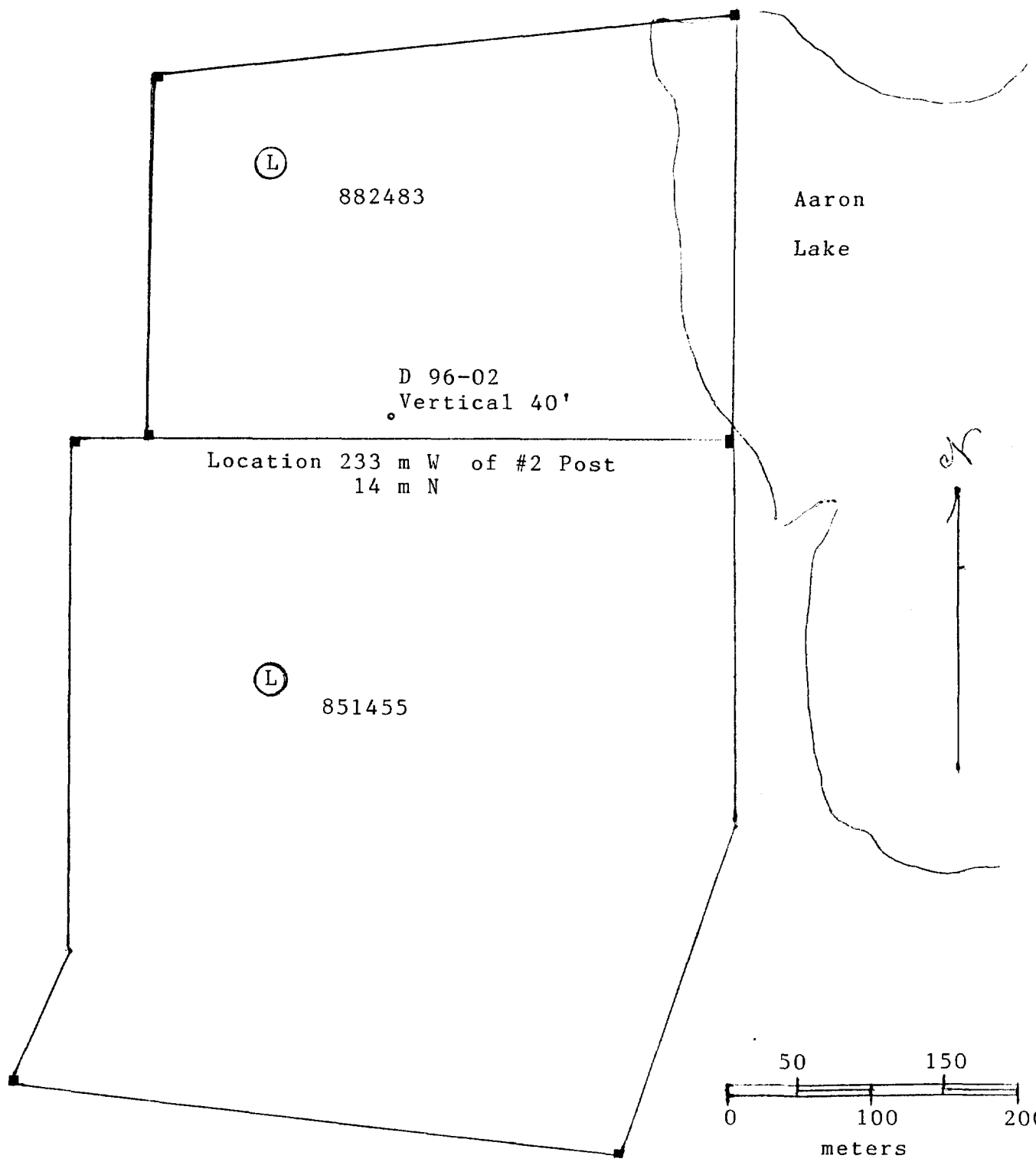

Aaron  
Lake

(L)

882483

D 96-02  
Vertical 40'

Location 233 m W of #2 Post  
14 m N

(L)

851455

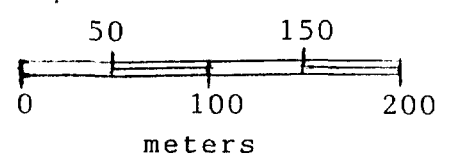

Scale: 1 in. = 100 m.

Drill Hole Section

D 96-02

Claim No. 882483

Location:

UTM: 463190 m E  
5519907 m N  
Zone 15

Entire Hole in Pink  
Medium Grained Granite

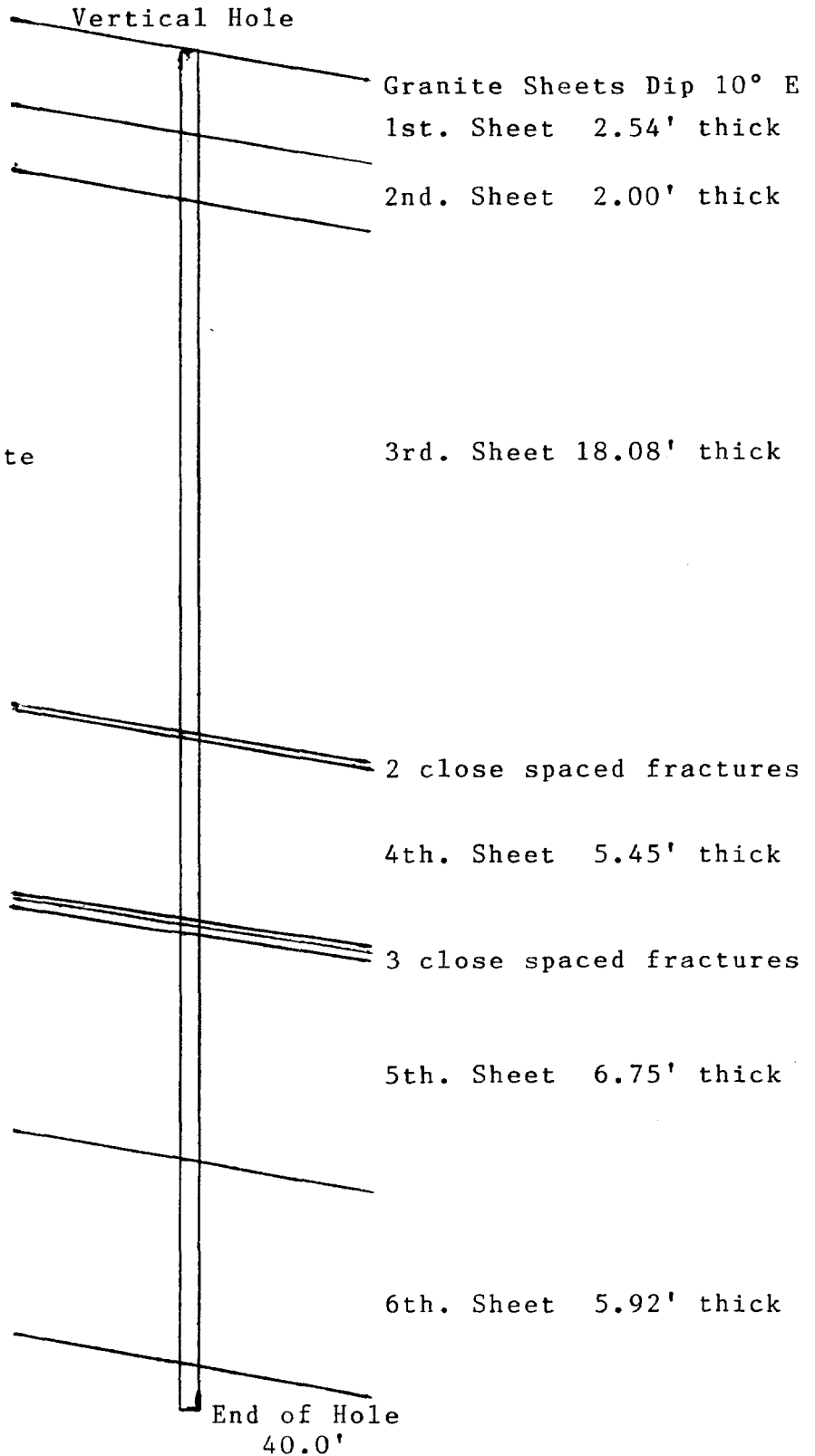

Scale: 1 cm. = 2 ft.

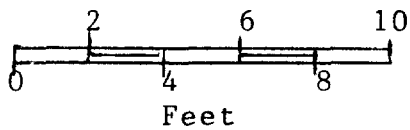

Drilling Plan Map

Hole # D 96-03

Location UTM: 463129 m E Zone 15  
5519773 m N

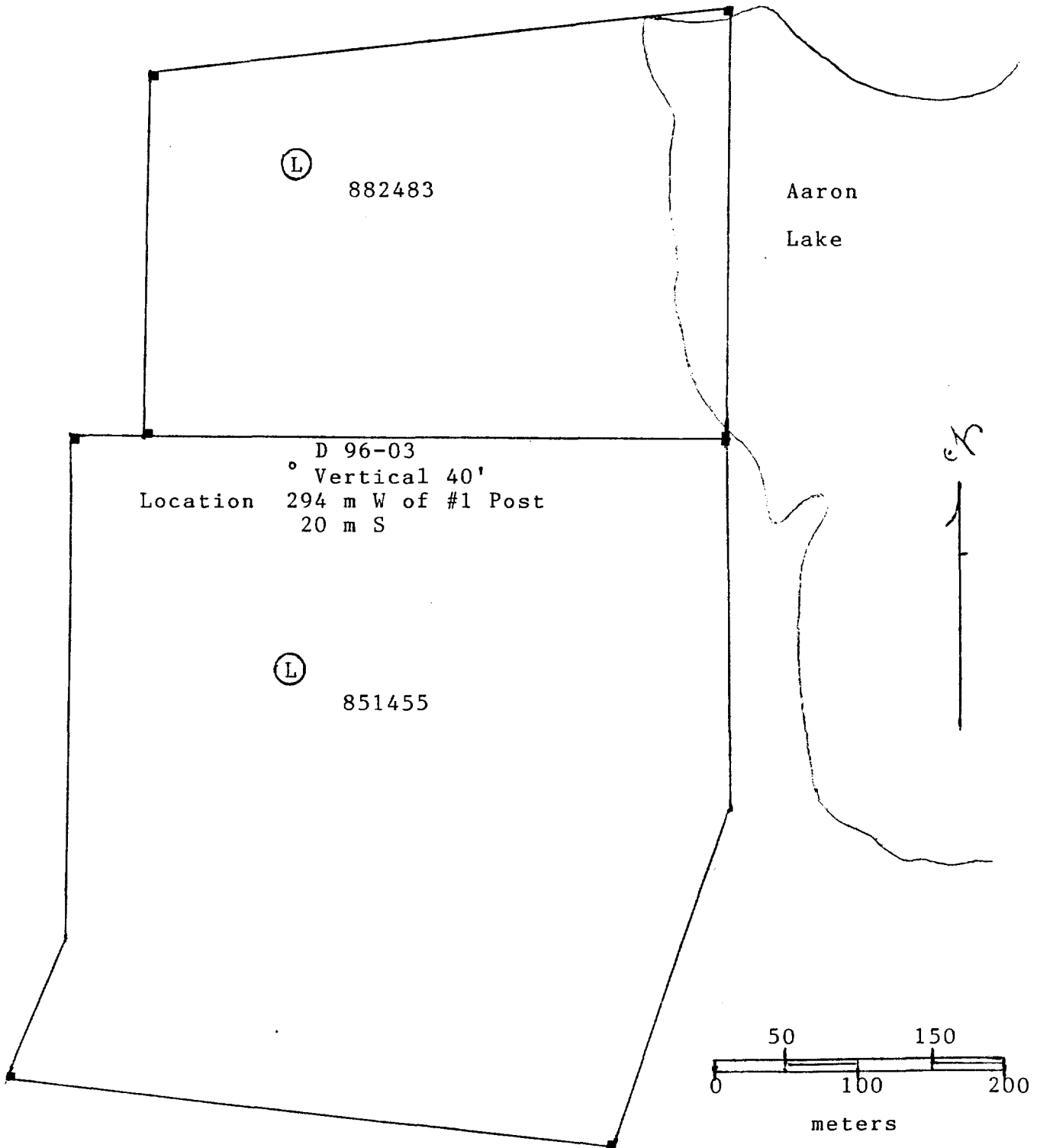

Aaron  
Lake

D 96-03  
° Vertical 40'  
Location 294 m W of #1 Post  
20 m S

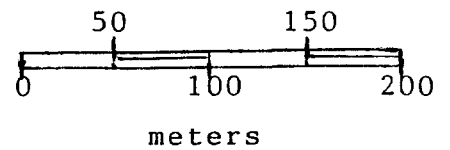

Scale: 1 in. = 100 m.



Drill Hole Section

D 96-03

Claim No. 851455

Location:

UTM: 463129 m E Zone 15  
5519773 m N

Vertical Hole

Entire Hole in Pink  
Medium Grained Granite

1st. Sheet 6.96' thick

2nd. Sheet 12.79' thick

3rd. Sheet 9.88' thick

4th. Sheet 10.37'+ thick

Scale: 1 cm. = 2 ft.

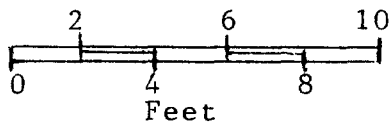

End of Hole  
40.0'

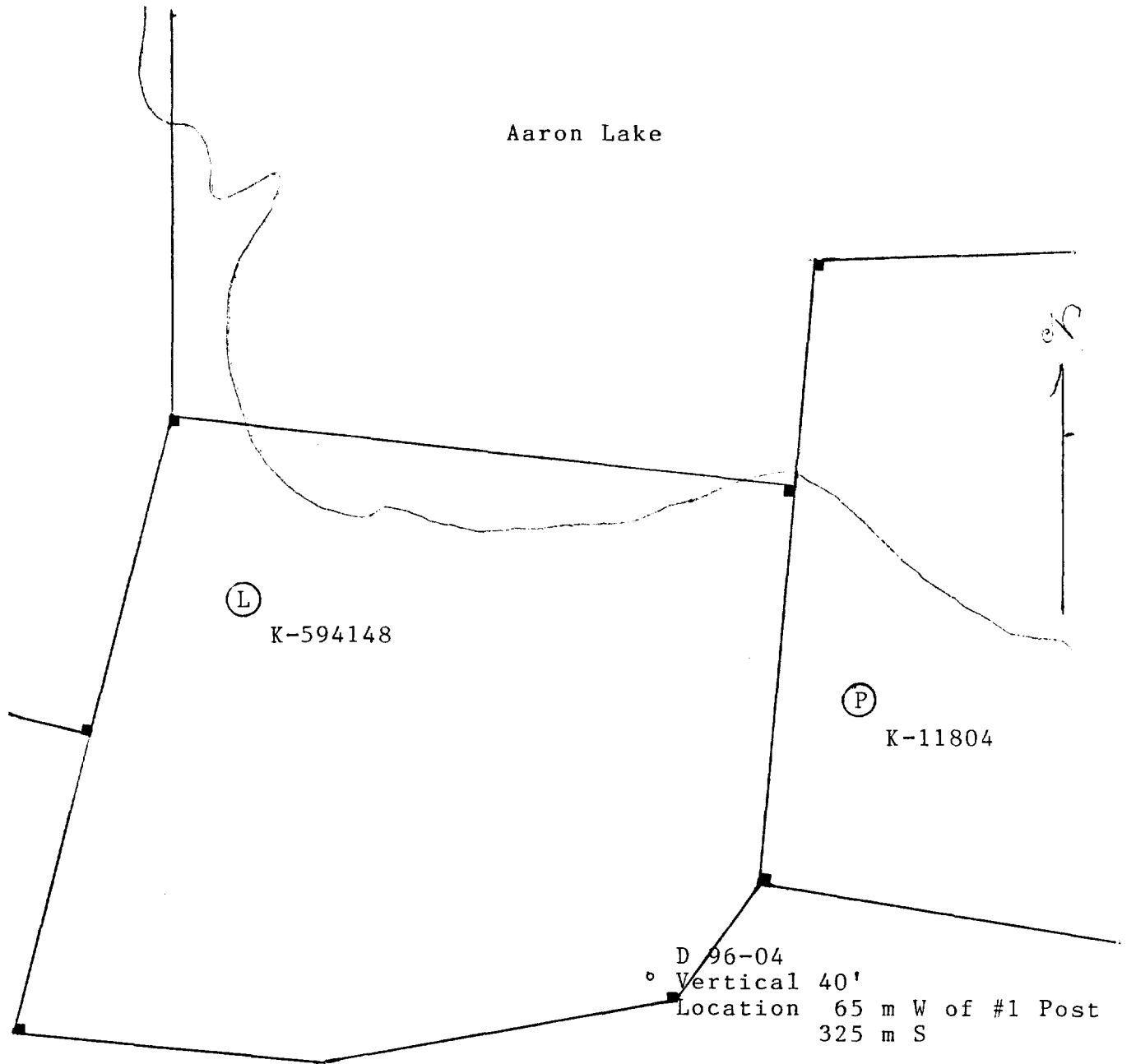

Drilling Plan Map  
 Hole # D 96-04  
 Location UTM: 463701 m E Zone 15  
 5519219 m N

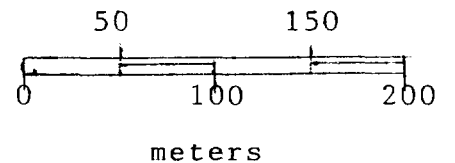

Scale: 1 in. = 100 m.

Drill Hole Section

D 96-04

Claim No. 594148

Location:

UTM: 463701 m E Zone 15  
5519219 m N

Entire Hole in Pink  
Medium Grained Granite

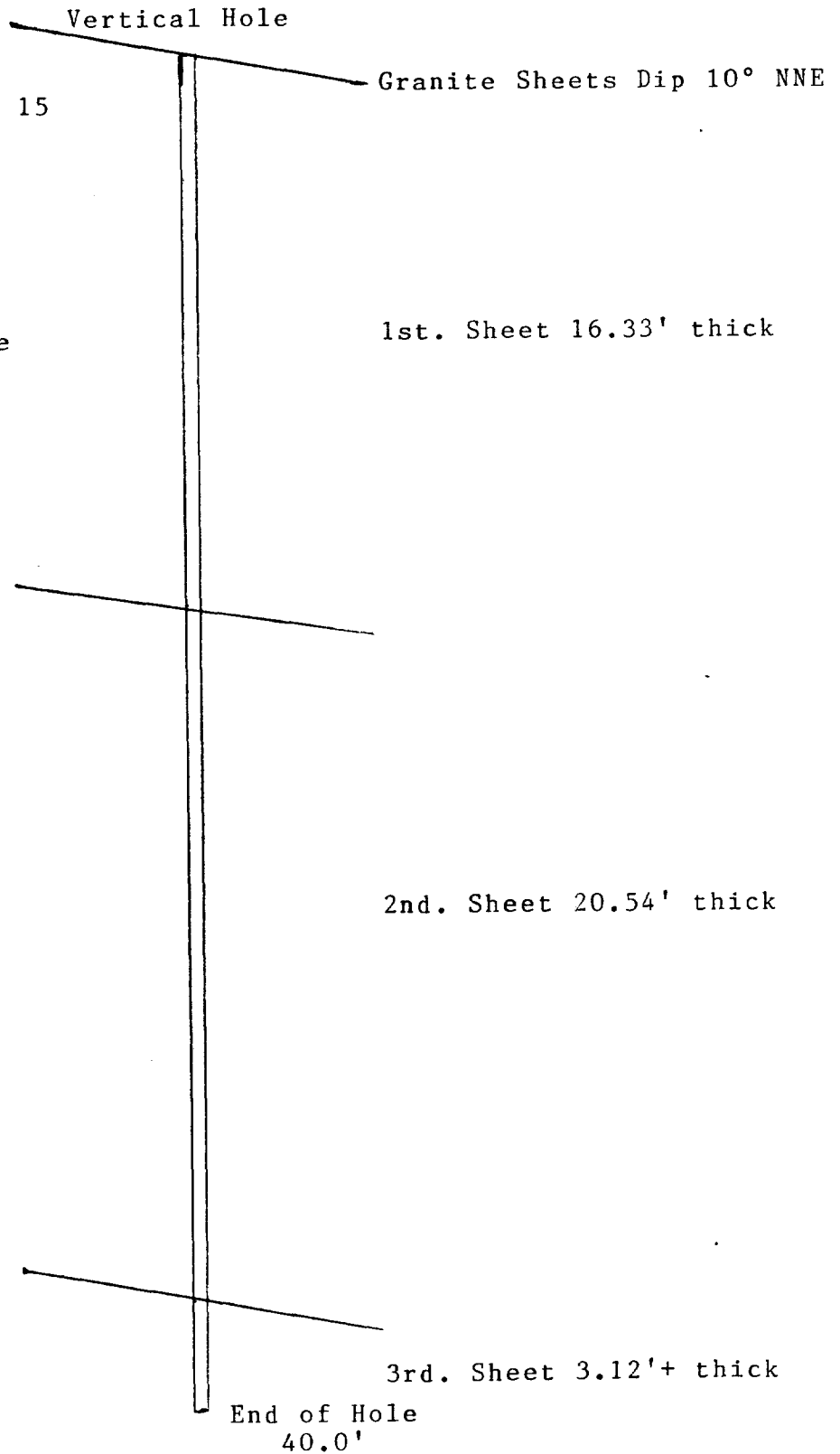

Scale: 1 cm. = 2 ft.

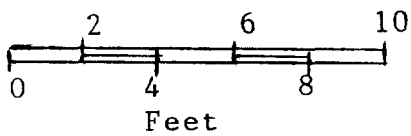

Statement of Expenditures

George Zebruck

Date	Hours worked	Mileage	
Aug. 12/96	8	191 Km.	Drill Supervision
13	9 $\frac{1}{2}$	165	" "
14	10	179	" "
15	6	-	Sawing Core
16	9	172	Drill Supervision
17	11	179	" "
18	11	179	" "
19	8	179	" "
20	8	52	Sawing Core
22	8	53	" "
24	10	-	" "
25	1	-	Boxing Core
26	9	201	Log Core & Trans to VB
Mar. 26/97	8	-	Report
27	8	-	"
28	8	24	"
31	8	-	"
Apr. 1/97	8	26	"
2/97	8	-	"
	<u>156<math>\frac{1}{2}</math></u>	<u>1600 Km.</u>	

Summary of Expenditures:

Kenora Soil & Drilling.....	\$ 4,708
Wages G. Zebruck 156 $\frac{1}{2}$ hrs. x \$20/hr.....	3,130
Mileage 1600 Km. at \$.30/Km.....	480
Core saw rent (blade wear).....	200
Wood for core box tops + tape.....	<u>75</u>
Total	\$ 8,593



Drilling Company Compagnie de forage <b>Kenora Soil &amp; Drilling</b>		Collar Elevation Élévation du collier	Bearing of hole from true North/Position du forage par rapport au nord vrai <b>Vertical</b>	Total Footage Avancement total du forage <b>39.71'</b>	Dip of Hole at Inclinaison du forage au Collar/collier <b>90°</b>	Address/Location where core stored Adresse/endroit où la carotte est stockée <b>Nelson Granite Quarry P.O. Box 178 Vermilion Bay, Ont. POV 2V0</b>	Map Reference No. N° de référence sur la carte <b>G-818</b>	Claim No. N° de concession minière <b>882483</b>
Date Hole Started Date de commencement du forage <b>August 12, 1996</b>	Date Completed Date d'achèvement <b>August 13, 1996</b>	Date Logged Date d'inscription au journal <b>26/08/96</b>	Logged by Inscrit par <b>George Zebruck</b>		Ft./Pi	Location (Twp. Lot. Con. or Lat. and Long.) Emplacement (canton, lot, concession, ou latitude et longitude) <b>UTM: 463279 m E Zone 15 5519800 m N</b>	Property Name Nom de la propriété <b>Aaron Lake Quarry</b>	
Exploration Co., Owner or Optionee Compagnie d'exploration, propriétaire ou titulaire d'option <b>Nelson Granite Limited</b>		Date Submitted Date de dépôt <b>7/24/97</b>	Submitted by (Signature) Déposé par (signature) 		Ft./Pi			
					Ft./Pi			
					Ft./Pi			

Footage/Avancement		Rock Type	Description (Colour, grain size, texture, minerals, alteration, etc.)	Planar Feature	Core Specimen	Your Sample No.	Sample Footage/Niveau de pré-	Sample Length	Assays †/Analyses minéralurgiques	
From/De	To/A	Type de roche	Description (Couleur, granulométrie, texture, minéraux, transformation, etc.)	Angle/Angle des caractéristiques planes	Footage †/Longueur en pieds des carottes prélevées	N° d'échantillon du prospecteur	lèvement de l'échantillon (en pieds)	Longueur de l'échantillon		
0.00'	39.71'	granite	medium grained pink granite							
			no overburden							
			Sheet Thickness							
0.00'	0.58'		Remainder of quarried sheet		.58'					
.58'	8.83'		1st. Sheet		8.25'					
8.83'	16.33'		Drill core intersects a vertical fracture - causes many breaks in core and difficulty in determining the location of horizontal fractures							
			2nd Sheet maximum possible thickness		7.50'					
16.33'	35.00'		3rd Sheet		18.67'					
35.00'	37.42'		4th. Sheet		2.42'					
	37.58'		Fracture							
	37.67'		Fracture							
37.67'	39.71'		5th. Sheet		2.04'+					
			End of Hole:							
			* No xenoliths or quartz veins encountered.							
			Core size BQ							

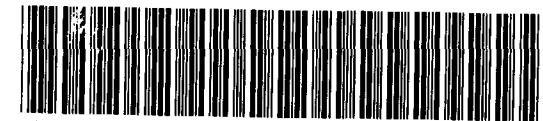

52F13SE0035 2.17448 DOCKER



Drilling Company Compagnie de forage <b>Kenora Soil &amp; Drilling</b>		Collar Elevation Élévation du collier	Bearing of hole from true North/Position du forage par rapport au nord vrai <b>Vertical</b>	Total Footage Avancement total du forage <b>40'</b>	Dip of Hole at Incinaison du forage au Collar/collier <b>90°</b>	Address/Location where core stored Adresse/endroit où la carotte est stockée <b>Nelson Granite Quarry P.O. Box 178 Vermilion Bay, Ont. POV 2V0</b>	Map Reference No. N° de référence sur la carte <b>G-818</b>	Claim No. N° de concession minière <b>882483</b>
Date Hole Started Date de commencement du forage <b>August 14, 1996</b>	Date Completed Date d'achèvement <b>August 16, 1996</b>	Date Logged Date d'inscription au journal <b>26/08/96</b>	Logged by Inscrit par <b>George Zebruck</b>		FL/PI		Location (Twp. Lot, Con. or Lat. and Long.) Emplacement (canton, lot, concession, ou latitude et longitude) <b>UTM: 463190 m E Zone 15 5519807 m N</b>	
Exploration Co., Owner or Optionee Compagnie d'exploration, propriétaire ou titulaire d'option <b>Nelson Granite Limited</b>		Date Submitted Date de dépôt <b>02/04/97</b>	Submitted by (Signature) Déposé par (signature) 		FL/PI			
					FL/PI			Property Name Nom de la propriété <b>Aaron Lake Quarry</b>

Footage/Avancement		Rock Type Type de roche	Description (Colour, grain size, texture, minerals, alteration, etc.) Description (Couleur, granulométrie, texture, minéraux, transformation, etc.)	Planar Feature Angle/Angle des caractéristiques planes	Core Specimen Footage / Longueur en pieds des carottes prélevées	Your Sample No. N° d'échantillon du prospecteur	Sample Footage/Niveau de prélèvement de l'échantillon (en pieds) From/De To/À	Sample Length Longueur de l'échantillon	Assays †/Analyses minéralurgiques
0.00'	40.00'	granite	medium grained pink granite						
			no overburden						
			Sheet Thickness						
0.00'	2.54'		1st. Sheet						
2.54'	4.54'		2nd. Sheet						
4.54'	20.12'		3rd. Sheet						
	20.16'		fracture						
20.16'	25.67'		4th. Sheet						
	25.71'		fracture						
	26.08'		fracture						
26.08'	32.83'		5th. Sheet						
32.83'	38.75'		6th. Sheet						
38.75'	40.00'		7th. Sheet						
			End of hole:						
			* No xenoliths or quartz veins encountered.						
			Core size BQ						



Complete this form and  
related sketch in duplicate.  
Remplir en deux exemplaires la  
présente formule et le croquis annexé

Fill in on every page  
Remplir ces cases à  
chaque page

Hole No. Forage n°	Page No. Page n°
D 96-03	

Drilling Company Compagnie de forage <b>Kenora Soil &amp; Drilling</b>		Collar Elevation Élévation du collier	Bearing of hole from true North/Position du forage par rapport au nord vrai <b>Vertical</b>	Total Footage Avancement total du forage <b>40.00'</b>	Dip of Hole at Inclinaison du forage au Collar/collier <b>90°</b>	Address/Location where core stored Adresse/endroit où la carotte est stockée <b>Nelson Granite Quarry P.O. Box 178 Vermilion Bay, Ont. POV 2V0</b>	Map Reference No. N° de référence sur la carte <b>G-818</b>	Claim No. N° de concession minière <b>851455</b>
Date Hole Started Date de commencement du forage <b>August 17, 1996</b>	Date Completed Date d'achèvement <b>August 17, 1996</b>	Date Logged Date d'inscription au journal <b>26/08/96</b>	Logged by Inscrit par <b>George Zebruck</b>		FL/PI		Location (Twp. Lot, Con. or Lat. and Long.) Emplacement (canton, lot, concession, ou latitude et longitude) <b>UTM: 463129 m E Zone 15 5519773 m N</b>	
Exploration Co., Owner or Optionee Compagnie d'exploration, propriétaire ou titulaire d'option <b>Nelson Granite Limited</b>		Date Submitted Date de dépôt <b>02/04/97</b>	Submitted by (Signature) Déposé par (signature) <i>George Zebruck</i>		FL/PI			
					FL/PI			Property Name Nom de la propriété <b>Aaron Lake Quarry</b>

Footage/Avancement		Rock Type Type de roche	Description (Colour, grain size, texture, minerals, alteration, etc.) Description (Couleur, granulométrie, texture, minéraux, transformation, etc.)	Placer Feature Angle/Angle des caractéristiques planes	Core Specimen Footage † / Longueur en pieds des carottes prélevées	Your Sample No. N° d'échantillon du prospecteur	Sample Footage/Niveau de pré- lèvement de l'échantillon (en pieds)		Sample Length Longueur de l'échantillon	Assays † / Analyses minéralurgiques		
From/De	To/À						From/De	To/À				
0.00'	40.00'	granite	medium grained pink granite no overburden									
			<u>Sheet Thickness</u>									
0.00'	6.96'		1st. Sheet									
6.96'	19.75'		2nd. Sheet									
19.75'	29.63'		3rd. Sheet									
29.63'	40.00'		4th. Sheet									
			end of hole:									
			* No xenoliths or quartz veins encountered.									
			Core size BQ									

\* For features such as foliation, bedding, schistosity, measured from the long axis of the core.  
\* Exemples de caractéristiques : foliation, schistosité, stratification. L'angle est mesuré par rapport à l'axe longitudinal de la carotte.

† Additional credit available. See Assessment Work Regulation.  
† Des crédits supplémentaires sont offerts. Consulter les règlements relatifs aux travaux d'évaluation.  
Nota : Dans cette formule, lorsqu'il désigne des personnes, le masculin est utilisé au sens neutre.



**Diamond Drilling Log** **Journal de forage au diamant**

Complete this form and related sketch in duplicate.  
Remplir en deux exemplaires la présente formule et le croquis annexé

Fill in on every page  
Remplir ces cases à chaque page

Hole No. Forage n°	Page No. Page n°
D 96-04	

Drilling Company Compagnie de forage <b>Kenora Soil &amp; Drilling</b>		Collar Elevation Élévation du collier	Bearing of hole from true North/Position du forage par rapport au nord vrai <b>Vertical</b>	Total Footage Avancement total du forage <b>40.00'</b>	Dip of Hole at Inclinaison du forage au Collar/collier <b>90°</b>	Address/Location where core stored Adresse/endroit où la carotte est stockée <b>Nelson Granite Quarry P.O. Box 178 Vermilion Bay, Ont. POV 2V0</b>	Map Reference No. N° de référence sur la carte <b>G-818</b>	Claim No. N° de concession minière <b>594148</b>
Date Hole Started Date de commencement du forage <b>August 18, 1996</b>	Date Completed Date d'achèvement <b>August 19, 1996</b>	Date Logged Date d'inscription au journal <b>26/08/96</b>	Logged by Inscrit par <b>George Zebruck</b>	Ft./Pi	Location (Twp. Lot, Con. or Lat. and Long.) Emplacement (canton, lot, concession, ou latitude et longitude) <b>UTM: 463701 m E Zone 15 5519219 m N</b>			
Exploration Co., Owner or Optionee Compagnie d'exploration, propriétaire ou titulaire d'option <b>Nelson Granite Limited</b>		Date Submitted Date de dépôt <b>02/04/97</b>	Submitted by (Signature) Déposé par (signature) <i>[Signature]</i>	Ft./Pi				
				Ft./Pi			Property Name Nom de la propriété <b>Rawlins Quarry</b>	

Footage/Avancement		Rock Type	Description (Colour, grain size, texture, minerals, alteration, etc.)	Planar Feature	Core Specimen	Your Sample No.	Sample Footage/Niveau de prélèvement de l'échantillon (en pieds)		Sample Length	Assays † / Analyses minéralurgiques	
From/De	To/À	Type de roche	Description (Couleur, granulométrie, texture, minéraux, transformation, etc.)	Angle / Angle des caractéristiques planes	Footage † / Longueur en pieds des carottes prélevées	N° d'échantillon du prospecteur	From/De	To/À	Longueur de l'échantillon		
0.00	40.00	granite	medium grained pink granite								
			no overburden								
			<u>Sheet Thickness</u>								
0.00	16.33		1st. Sheet		16.33'						
16.33	36.88		2nd, Sheet		20.54'						
36.88	40.00		3rd. Sheet		3.12'+						
			End of Hole:								
			* No xenoliths or quartz veins encountered.								
			Core size BQ								

\* For features such as foliation, bedding, schistosity, measured from the long axis of the core.  
\* Exemples de caractéristiques : foliation, schistosité, stratification. L'angle est mesuré par rapport à l'axe longitudinal de la carotte.

† Additional credit available. See Assessment Work Regulation.  
† Des crédits supplémentaires sont offerts. Consulter les règlements relatifs aux travaux d'évaluation.  
Nota : Dans cette formule, lorsqu'il désigne des personnes, le masculin est utilisé au sens neutre.





Ministry of  
Northern Development  
and Mines

### Declaration of Assessment Work Performed on Mining Land

Mining Act, Subsection 65(2) and 66(3), R.S.O. 1990

Transaction Number (office use) <b>W 9710.00069</b>
Assessment Files Research Imaging

Personal information collected under the Mining Act, the information is for the use of the Ministry of Northern Development and Mines. Questions about this collection should be directed to the Ministry of Northern Development and Mines, 6th Floor, 933 Ramsey Lake Road, Toronto, Ontario M5P 1K6.



52F13SE0035 2.17448 DOCKER

Section 65(3) of the Mining Act. Under section 8 of the Mining Act, the information must be provided and correspond with the mining land holder. For more information, contact the Ministry of Northern Development and Mines, 6th Floor, 933 Ramsey Lake Road, Toronto, Ontario M5P 1K6.

Instructions: - For form 0240.  
- Please type or print in ink.

**1. Recorded holder(s) (Attach a list if necessary)**

Name <b>CARTER B. NELSON</b>	Client Number <b>175007</b> <del>173007</del>
Address <b>P.O. Box 178</b>	Telephone Number <b>(807) 227-2650</b>
<b>VERMILION BAY ONT. POV 020</b>	Fax Number <b>(807) 222-2722</b>
Name	Client Number
Address	Telephone Number
	Fax Number

**2. Type of work performed: Check (✓) and report on only ONE of the following groups for this declaration.**

- Geotechnical: prospecting, surveys, assays and work under section 18 (regs)       Physical: drilling, stripping, trenching and associated assays       Rehabilitation

Work Type <b>DIAMOND DRILLING</b>	Office Use Commodity <b>Building Stone</b>
	Total \$ Value of Work Claimed <b>8593</b>
Dates Work Performed From <b>12</b> Day <b>08</b> Month <b>96</b> Year To <b>2</b> Day <b>04</b> Month <b>97</b> Year	NTS Reference <b>52F/13 SE</b>
Global Positioning System Data (if available) UTM: <b>463190 mE Zone 15</b> <b>5519807 mN</b>	Township/Area <b>DOCKER TOWNSHIP</b>
M or G-Plan Number <b>G-818</b>	Mining Division <b>KENORA</b>
	Resident Geologist District <b>KENORA</b>

Please remember to: - obtain a work permit from the Ministry of Natural Resources as required;  
- provide proper notice to surface rights holders before starting work;  
- complete and attach a Statement of Costs, form 0212;  
- provide a map showing contiguous mining lands that are linked for assigning work;  
- include two copies of your technical report.

**2.17448**

**3. Person or companies who prepared the technical report (Attach a list if necessary)**

Name <b>GEORGE R. ZEBRUCK</b>	Telephone Number <b>(807) 548-4298</b>
Address <b>RR#1 AIRPORT RD. KENORA ONT. P9N3W7</b>	Fax Number <b>(807) 548-1584</b>
Name	Telephone Number
Address	Fax Number
Name	Telephone Number
Address	Fax Number

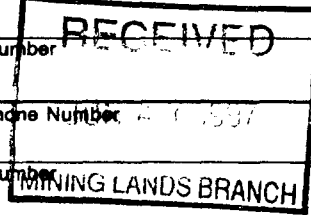

**4. Certification by Recorded Holder or Agent**

GEORGE R. ZEBRUCK (Print Name), do hereby certify that I have personal knowledge of the facts set forth in this Declaration of Assessment Work having caused the work to be performed or witnessed the same during or after its completion and, to the best of my knowledge, the annexed report is true.

Signature of Recorded Holder or Agent <i>George Zebuck</i>	Date <b>April 3/97</b>
Agent's Address <b>RR#1 AIRPORT RD. KENORA ONT</b>	Telephone Number <b>548-4298</b>
	Fax Number <b>548-1584</b>

5. Work to be recorded and distributed. Work can only be assigned to claims that are contiguous (adjoining) to the mining land where work was performed, at the time work was performed. A map showing the contiguous link must accompany this form.

Mining Claim Number. Or if work was done on other eligible mining land, show in this column the location number indicated on the claim map.	Number of Claim Units. For other mining land, list hectares.	Value of work performed on this claim or other mining land.	Value of work applied to this claim.	Value of work assigned to other mining claims.	Bank. Value of work to be distributed at a future date.
eg TB 7827	16 ha	\$26,825	N/A	\$24,000	\$2,825
eg 1234567	12	0	\$24,000	0	0
eg 1234568	2	\$8,892	\$4,000	0	\$4,892
1 882483	1	4,297			4,297
2 851455	1	2,148			2,148
3 594148	1	2,148			2,148
4					
5					
6					
7					
8					
9					
10					
11					
12					
13					
14					
15					
Column Totals		8,593			8,593

I, GEORGE R. ZEBRUCK, do hereby certify that the above work credits are eligible under subsection 7 (1) of the Assessment Work Regulation 6/96 for assignment to contiguous claims or for application to the claim where the work was done.

Signature of Recorded Holder or Agent Authorized in Writing *George R. Zebuck* Date April 3/97

6. Instructions for cutting back credits that are not approved.

Some of the credits claimed in this declaration may be cut back. Please check (✓) in the boxes below to show how you wish to prioritize the deletion of credits:

- 1. Credits are to be cut back from the Bank first, followed by option 2 or 3 or 4 as indicated.
- 2. Credits are to be cut back starting with the claims listed last, working backwards; or
- 3. Credits are to be cut back equally over all claims listed in this declaration; or
- 4. Credits are to be cut back as prioritized on the attached appendix or as follows (describe).

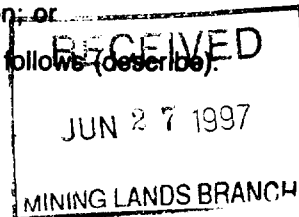

Note: If you have not indicated how your credits are to be deleted, credits will be cut back from the Bank first, followed by option number 2 if necessary.

For Office Use Only

Received Stamp 	Deemed Approved Date <u>July 2, 1997</u>	Date Notification Sent
	Date Approved	Total Value of Credit Approved
Approved for Recording by Mining Recorder (Signature) <u><i>George R. Zebuck</i></u>		

Ministry of  
Northern Development  
and Mines

Ministère du  
Développement du Nord  
et des Mines



Geoscience Assessment Office  
933 Ramsey Lake Road  
6th Floor  
Sudbury, Ontario  
P3E 6B5

July 7, 1997

Scott A. Rivett  
Mining Recorder  
808 Robertson Street  
P.O. Box 5200  
Kenora, ON  
P9N 3X9

Telephone: (705) 670-5853  
Fax: (705) 670-5863

Dear Sir or Madam:

Submission Number: 2.17448

**Status**

**Subject: Transaction Number(s):** W9710.00069 Deemed Approval

---

We have reviewed your Assessment Work submission with the above noted Transaction Number(s). The attached summary page(s) indicate the results of the review. WE RECOMMEND YOU READ THIS SUMMARY FOR THE DETAILS PERTAINING TO YOUR ASSESSMENT WORK.

If the status for a transaction is a 45 Day Notice, the summary will outline the reasons for the notice, and any steps you can take to remedy deficiencies. The 90-day deemed approval provision, subsection 6(7) of the Assessment Work Regulation, will no longer be in effect for assessment work which has received a 45 Day Notice.

Please note any revisions must be submitted in DUPLICATE to the Geoscience Assessment Office, by the response date on the summary.

NOTE: This correspondence may affect the status of your mining lands. Please contact the Mining Recorder to determine the available options and the status of your claims.

If you have any questions regarding this correspondence, please contact Steve Beneteau by e-mail at [beneteau\\_s@torv05.ndm.gov.on.ca](mailto:beneteau_s@torv05.ndm.gov.on.ca) or by telephone at (705) 670-5855.

Yours sincerely,

A handwritten signature in black ink, appearing to read "Ron C. Gashinski".

ORIGINAL SIGNED BY  
Ron C. Gashinski  
Senior Manager, Mining Lands Section  
Mines and Minerals Division

## Work Report Assessment Results

---

**Submission Number:** 2.17448

**Date Correspondence Sent:** July 07, 1997

**Assessor:** Steve Beneteau

---

<b>Transaction Number</b>	<b>First Claim Number</b>	<b>Township(s) / Area(s)</b>	<b>Status</b>	<b>Approval Date</b>
W9710.00069	882483	DOCKER	Deemed Approval	July 02, 1997

**Section:**

10 Physical PDRILL

**Correspondence to:**

Mining Recorder  
Kenora, ON

Resident Geologist  
Kenora, ON

Assessment Files Library  
Sudbury, ON

**Recorded Holder(s) and/or Agent(s):**

George R. Zebruck  
KENORA, ONTARIO

CARTER BRENT NELSON  
VERMILION BAY, Ontario

