

Champion Bear Resources Ltd.

**Plomp Farm Property
Drill Hole Log**

PF-25

Handwritten scribbles and illegible markings.



52F14SE0011 2 17449 AUBREY

DIAMOND DRILL LOG

PROPERTY: PLOMP FARM

HOLE No.: PF25

Collar Eastings: -90.00

Collar Northings: -20.00

Collar Elevation: 1000.00

CLAIM # (Patent)

Collar Inclination: -45.00

Grid Bearing: 350.00

Final Depth: 222.00 metres

NQ CORE

CHAMPION BEAR RESOURCES

Logged by: S. Sears

Date: May 3, 1995

Down-hole Survey: Acid

START: Feb 27/95 FINISH: Mar 1/95

FROM	TO	LITHOLOGICAL DESCRIPTION	SAMPLE No.	FROM	TO	ASSAYS			LEAD	ZINC
						WIDTH	AU (gms)	Ag (gms)		
0	4.4	CASING								
4.4	126.5	METASEDIMENT (Msd); Dark grey to black, with light grey interbeds (5-90% of unit); argillite, greywacke, ironstone, chert; light grey layers are fg to qtz porphyritic, and represent felsic volcanoclastic rocks; 1-2% py overall with beds layers up to 30%; pyrite occurs as coarse crystals, patches, and stringers along foliation planes; strongly layered from 55-60° to the C/A; local qtz veins, veinlets and stringer zones; occasional zones of andalusite, biotized and variably sericitized throughout; sericitization increasing with increasing depth.	36039	37.10	37.70	0.60	0.025	0.50		
			36040	37.70	38.30	0.60	0.002	0.10		
			36041	38.30	39.00	0.70	0.006	0.10		
			36042	102.90	103.40	0.50	0.089	1.30		
			36043	103.40	103.90	0.50	0.143	3.00		
			36044	103.90	104.40	0.50	0.117	2.20		
			36045	104.40	104.90	0.50	0.342	6.40		
			36046	104.90	105.40	0.50	0.040	1.30		
			36047	105.40	105.90	0.50	0.023	1.00		
			36048	105.90	106.40	0.50	0.028	1.20		
21.6	41.5	Unit contains 30% felsic volcanoclastic rocks.	36049	113.60	114.00	0.40	0.176	2.20		
37.1	38.9	Qtz vein zone; 90% white glossy qtz with biotite xenoliths and streaks, minor py, calcite, chlorite, very irregular contacts: upper from 50-130°; lower at 95° to C/A.	36050	114.00	114.50	0.50	0.522	13.50		3730
			36051	114.50	115.00	0.50	0.155	2.20		
45.3	51.0	Qtz vein zone in 30-40% felsic volcanic sequence; felsics include fg zones and qtz porphyritic zones; qtz stringers zone from 45.4-45.8 m; qtz vein zone with 80% qtz from 47.1-47.3 m; qtz vein from 48.4-48.85 m with chlorite, calcite; qtz stringer zone (20%) from 50.6-51.0 m.								
52.5	64.4	A 2-5 cm irregular qtz lens from 65-43° to C/A.								
64.25	64.4	A 6 cm qtz vein with biotite margins 56° to C/A.								
65.9	70.4	Qtz stringer zone, 5% qtz veinlet (13 in total) at 55-60° to C/A; includes 0.3m qtz vein at lower contact (85% qtz with calcite, biotite, pale green muscovite/sericite)								
76.1	79.6	Felsic volcanic (80%); qtz porphyritic, with 20% dark grey, siliceous material; several 1-3 cm siliceous layers (chert) contains 20-30% pyrite.								
79.9	81.3	Feldspar porphyry, possibly intrusive, layered as surrounding rocks with fg, narrow qtz porphyritic layers.								
82.5	86.4	Felsic volcanic (80%), qtz porphyritic; strongly sericitized; includes siliceous layers with pyrite and med-grey siliceous patches.								

DRILL CONTRACTOR

St. Lambert Drilling Ltd

P.O. Box 473

Valleyfield, P.Q.

JGS 4V7

DIAMOND DRILL LOG

PROPERTY: PLOMP FARM

HOLE No.: PF25

Page 2

H	TO	LITHOLOGICAL DESCRIPTION	SAMPLE No.	FROM	TO	ASSAYS					
						WIDTH AU (gms)	Ag (gms)	COPPER	LEAD	ZINC	
	83.9	84.0									
		Siliceous zone with qtz vein (3cm) and bright green mica.									
	97.3	107.2									
		Felsic volcanic; light grey with med-dark grey siliceous patches and scattered layers, 5-10% py; minor cpy; qtz veinlets from 2-4 cm at 104.8, 105.0, 105.05, and 105.9; felsic rocks are fg and qtz porphyritic;									
	102.9	105.0									
		Quartz sericite schist; zone from 82.5-107.2 could be a felsic metavol/metased as a new unit.									
	112.5	117.1									
		Felsic metavolcanic; light-med grey sheared qtz porphyry, with local silicified zones with 5-20% py; lower contact marked by a 0.15 m qtz vein.									
	113.75	118.0									
		20% py in a siliceous zone.									
	114.2	114.28									
		Siliceous layer or qtz vein with 1-2% sphalerite.									
	114.45										
		A 2 cm siliceous layer with 10% pyrite.									
	123.3	124.5									
		Qtz stringer zone, 5% qtz layers and lenses in 10 locations from 1cm to 5cm, very irregular from 45-110° to C/A.									
.5	131.8										
		FELSIC METAVOLCANIC (Fel Mvlc); Light grey, sericitized fg and qtz porphyritic rocks with 10% dark grey to black siliceous metasediments; 1-2% py; 60° to C/A.									
	129.7	129.8									
		Qtz veins; med-grey; irregular at 40-68 degrees to C/A.									
	130.75										
		A 2 cm qtz veinlet; med-grey with 1% tourmaline along margins and as streaks; 25° to C/A.									
.8	144.8										
		QUARTZ SERICITE SCHIST (QSS.ZONE); Light grey; sheared qtz porphyry; 2-3% pyrite; local zones of extensive qtz layers; rare qtz veinlets.	36052	131.80	132.30	0.50	0.309	13.70			
			36053	132.30	132.80	0.50	0.275	4.50			
			36054	132.80	133.30	0.50	0.055	1.30			
			36055	133.30	133.80	0.50	0.044	1.40			
			36056	133.80	134.30	0.50	0.093	1.30			
			36057	134.30	134.80	0.50	0.116	1.50			
			36058	134.80	135.30	0.50	0.079	1.10			
			36059	135.30	135.80	0.50	0.162	1.50			
			36060	135.80	136.30	0.50	0.091	0.90			
			36061	136.30	136.80	0.50	0.080	0.70			
			36062	136.80	137.30	0.50	0.074	0.50			
			36063	137.30	137.80	0.50	0.353	4.40			
			36064	137.80	138.30	0.50	0.224	3.80			
			36065	138.30	138.80	0.50	1.782	16.10			
									430		

HOLE No: PF25

DIAMOND DRILL LOG

PROPERTY: PLOMP FARM
HOLE No.: PF25

Page 3

FROM	TO	LITHOLOGICAL DESCRIPTION	SAMPLE No.	FROM	TO	ASSAYS			LEAD	ZINC
						WIDTH	AU (gms)	Ag (gms)		
			36066	138.80	139.30	0.50	3.283	24.50		840
			36067	139.30	139.80	0.50	0.865	10.00	1189	317
			36068	139.80	140.30	0.50	0.575	17.10	1067	228
			36069	140.30	140.80	0.50	0.857	14.30	569	840
			36070	140.80	141.30	0.50	0.496	6.10	772	410
			36071	141.30	141.80	0.50	1.291	20.00	1416	1730
			36072	141.80	142.30	0.50	1.580	20.70	2097	191
			36073	142.30	142.80	0.50	0.696	10.70	804	209
			36074	142.80	143.30	0.50	1.187	19.70	711	170
			36075	143.30	143.80	0.50	0.770	7.80		258
			36076	143.80	144.30	0.50	0.158	3.10		
			36077	144.30	144.80	0.50	0.104	1.80		
44.8	151.3	FELSIC METAVOLCANIC (Fel Mvic); As above (126.5-131.8)	36078	147.50	147.90	0.40	0.010	1.40		
	147.6	147.9								
		Qtz vein zone, 90% med-grey qtz, irregular contacts, 80 and 50° to C/A.								
41.3	163.4	QUARTZ SERICITE SCHIST (QSS.ZONE); Light grey with med-grey siliceous patches and layers; sheared qtz porphyry, not as altered nor as pyritic as above unit; 1-2% pyrite overall.	36079	151.30	152.30	1.00	0.068	1.60		
			36080	152.30	153.30	1.00	0.043	1.10		
			36081	153.30	154.30	1.00	0.013	0.70		
			36082	154.30	155.30	1.00	0.013	0.70		
			36083	155.30	156.30	1.00	0.012	0.60		
			36084	156.30	157.30	1.00	0.010	0.60		
			36085	157.30	158.30	1.00	0.024	0.90		
			36086	158.30	159.30	1.00	0.036	1.40		
			36087	159.30	160.30	1.00	0.009	0.50		
			36088	160.30	161.30	1.00	0.006	0.40		
			36089	161.30	162.30	1.00	0.002	0.50		
			36090	162.30	163.30	1.00	0.008	0.30		
63.4	185.2	FELSIC METAVOLCANIC (Fel Mvic); Light and med -grey layered, med-weakly sericitized fg and qtz porphyry with dark coloured siliceous layers, 10-20% of which are metasediments; scattered qtz veins, veinlets, and stringer zones; minor py; layered from 58-62° to C/A.								
	164.9	166.9								
		10% qtz stringer and vein zone composed of more than 20 separate qtz layers from 1.5 to 10 cm; most have calcite, chlorite, epidote; most are parallel to layering at 55-65° to C/A.								
	172.3									
		A 3 cm qtz-feldspar pegmatite veinlet with minor muscovite at 65° to C/A.								
	173.3	173.6								
		Qtz vein; white; vuggy; calcite,								

HOLE No: PF25

DIAMOND DRILL LOG

PROPERTY: PLOMP FARM
HOLE No.: PF25

Page 4

FROM	TO	LITHOLOGICAL DESCRIPTION	SAMPLE No.	FROM	TO	ASSAYS				
						WIDTH	AU (gcs)	Ag (gcs)	COPPER	LEAD
		chlorite, epidote; barren; irregular 40-70° to C/A.								
173.85	174.05	Qtz vein, white vuggy; calcite, chlorite, epidote, minor py; broken; 52° to C/A.								
174.2		A 3 cm qtz veinlet, 50° to C/A.								
177.65		A 1-2 cm qtz pegmatitic veinlet; muscovite.								
185.05	185.2	Qtz vein, pale grey; pyrite along fractures; 60° to C/A.								
.2	222.0	FELSIC METAVOL/METASED (Fel Mvlc/Msed); (50/50) pale grey to greenish, fg, qtz porphyritic, epidotized felsic layers with dark grey to black metaseds, fg; occasional qtz veins and veinlets; layering from 55-65° to C/A, averaging 62°; variably epidotized, local zones of intense epidotization; locally brecciated.								
190.4	195.4	Intensely epidotized zone, pale to medium greenish grey.								
190.5	190.7	Broken rock; fault.								
190.7	191.0	Breccia zone, solution or fault breccia, angular to rounded fragments.								
191.75		A 4 cm qtz vein at 62° to C/A; grey; barren.								
194.0		A 3-4 cm qtz vein, 52-65° to C/A; barren.								
200.4	204.0	Epidotized zone; pale greenish grey.								
200.65	200.65	Qtz vein zone, 80% qtz, in epidotized feldspar, minor tourmaline, barren, 53-60° to C/A.								
202.0		a 1 cm qtz veinlet, 50° to C/A.								
.0		E.O.H.								

CORE STORED AT CAMP SITE IN EAGLE RIVER ON PATENT CLAIM # 77164, Aubrey Twp.

Log finished March 3, 1995.

Logged by S.M. Sears



Patented Claim # 106200
& 80053

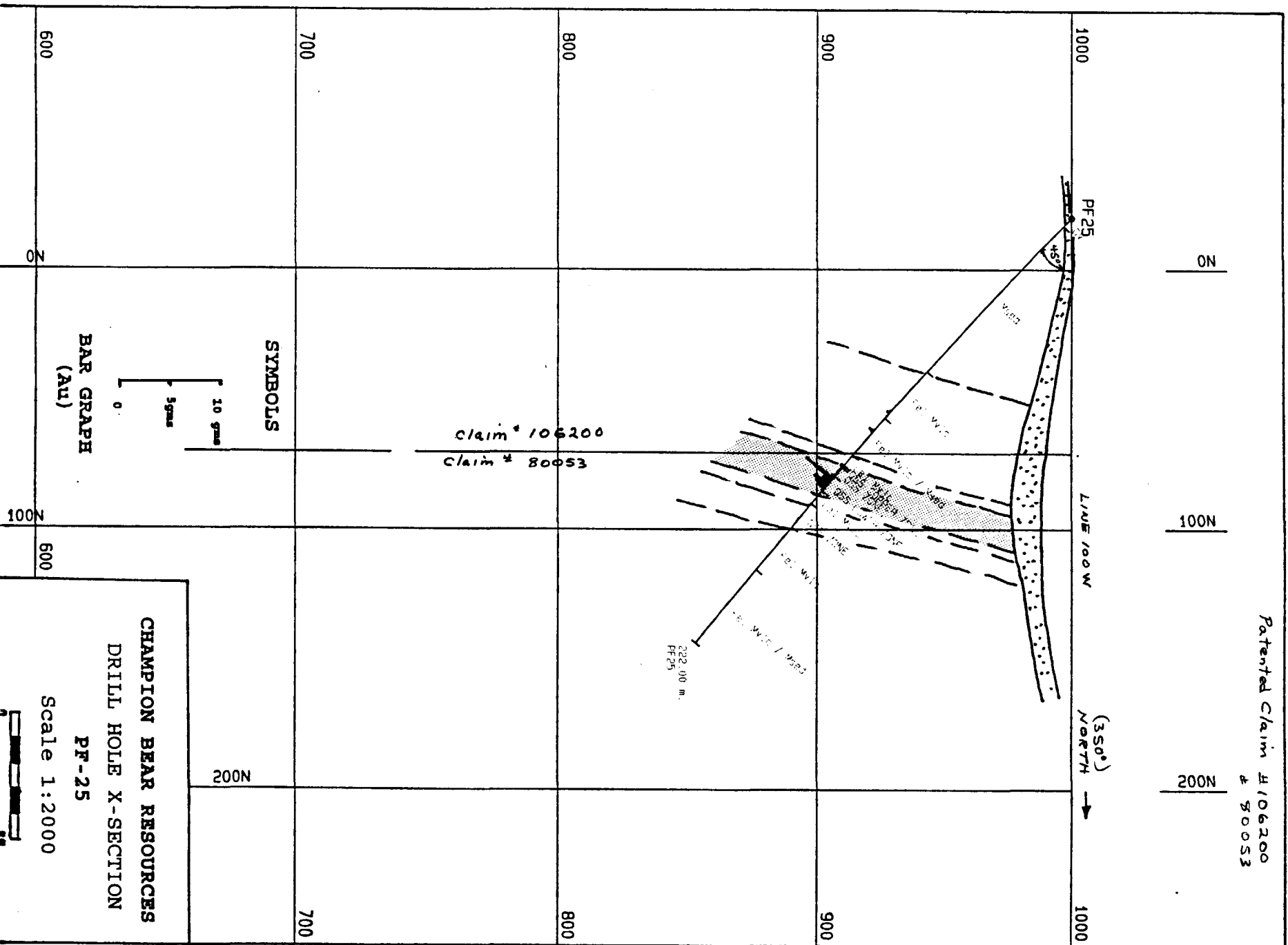

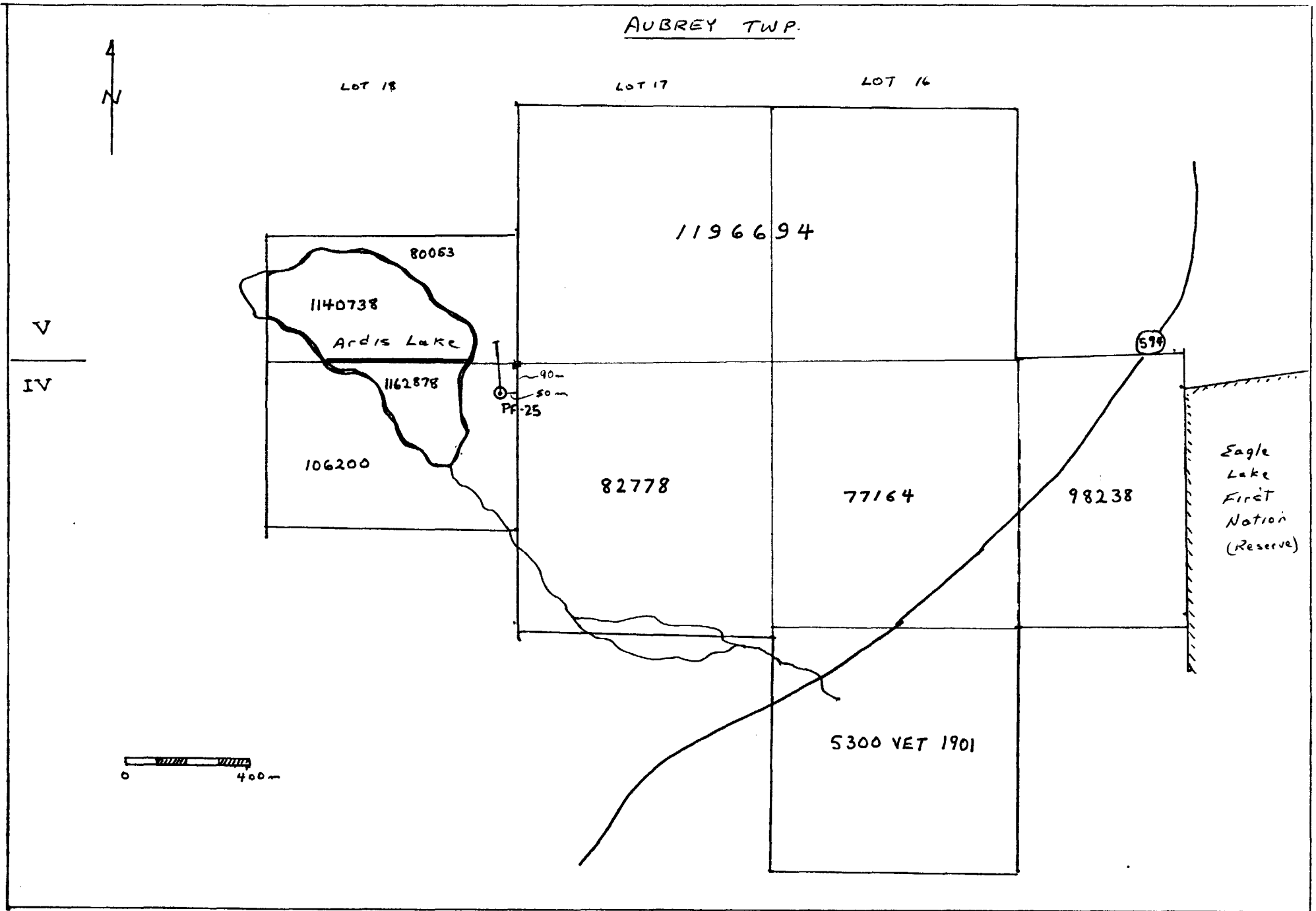

LOCATION SKETCH - HOLE PF-25 (PLUMP FARM PROJECT)
CHAMPION BEAR RESOURCES LTD.



Bondar Clegg

Inchcape Testing Services

Geochemical Lab Report

REPORT: T95-57060.0 (COMPLETE)

DATE PRINTED: 3-APR-95

PROJECT: PF

PAGE 1

SAMPLE NUMBER	ELEMENT UNITS	Au30 PPB	Ag PPM	Cu PPM	Pb PPM	Zn PPM	Mo PPM	Sb PPM	As PPM	Hg PPM	Bi PPM
36039		25	0.5	91	4	277	3	0.6	1.9	0.071	0.3
36040		<5	<0.1	44	<2	106	2	0.5	<1.0	<0.010	<0.2
36041		6	<0.1	48	<2	188	3	0.3	<1.0	0.010	<0.2
36042		89	1.3	14	<2	24	2	0.8	3.0	0.018	2.5
36043		143	3.0	47	<2	23	3	0.7	2.8	0.024	1.5
36044		117	2.2	28	4	24	7	0.5	8.0	0.029	2.2
36045		342	6.4	199	6	50	6	0.5	6.7	0.087	2.1
36046		40	1.3	51	<2	72	2	0.3	2.1	0.040	0.4
36047		23	1.0	62	<2	50	3	0.4	4.0	0.035	0.8
36048		28	1.2	82	<2	64	2	0.3	1.6	0.048	0.8
36049		176	2.2	182	5	82	5	0.8	8.8	0.073	1.7
36050		522	13.5	395	5	3730	10	0.6	9.8	1.087	2.3
36051		155	2.2	236	5	73	3	0.7	3.0	0.031	1.4
36052		309	13.7	361	6	66	15	0.7	4.0	0.130	0.7
36053		275	4.5	179	6	62	6	0.6	4.7	0.110	0.5
36054		55	1.3	90	3	26	2	0.6	2.0	0.060	0.7
36055		44	1.4	94	3	31	3	0.5	1.8	0.084	0.5
36056		93	1.3	119	3	26	3	0.7	2.8	0.072	0.3
36057		116	1.5	189	<2	20	2	0.6	3.1	0.072	0.4
36058		79	1.1	143	<2	22	4	0.7	2.6	0.065	0.3
36059		162	1.5	213	<2	30	5	0.6	2.4	0.111	0.4
36060		91	0.9	111	3	32	3	0.6	1.8	0.059	0.3
36061		80	0.7	99	3	33	16	0.6	<1.0	0.062	0.3
36062		74	0.5	68	<2	20	3	0.5	2.0	0.042	<0.2
36063		353	4.4	311	4	43	7	0.7	1.6	0.214	0.4
36064		224	3.8	191	7	74	4	0.7	1.8	0.118	0.3
36065		1782	16.1	231	87	430	5	5.4	2.4	0.381	0.5
36066		3283	24.5	290	72	840	8	8.5	4.0	0.646	1.3
36067		865	10.0	1189	14	317	34	1.6	1.9	0.327	0.5
36068		575	17.1	1067	29	228	49	2.1	1.8	0.338	1.1
36069		857	14.3	569	61	840	58	3.7	1.9	0.670	3.4
36070		496	6.1	772	16	410	45	1.1	<1.0	0.275	0.4
36071		1291	20.0	1416	66	1730	42	3.2	2.1	0.990	1.2
36072		1580	20.7	2097	17	191	88	1.6	1.8	0.435	0.6
36073		696	10.7	804	15	209	56	1.6	2.6	0.281	0.4
36074		1187	19.7	711	109	170	60	2.5	2.2	0.239	1.3
36075		770	7.8	314	<2	258	15	0.8	2.1	0.209	1.1
36076		158	3.1	151	20	53	4	0.4	3.2	0.064	<0.2
36077		104	1.8	96	5	77	4	0.3	4.9	0.055	<0.2
36078		10	1.4	62	5	75	3	0.3	2.0	0.018	0.3

Bondar-Clegg & Company Ltd.

5420 Canotek Road, Ottawa, Ontario, K1J 9G2, Canada

TEL: (613) 746-1100 FAX: (613) 746-1170



Bondar Clegg

Inchcape Testing Services

Geochemical Lab Report

REPORT: T95-57060.0 (COMPLETE)

DATE PRINTED: 3-APR-95

PROJECT: PF

PAGE 2

SAMPLE NUMBER	ELEMENT UNITS	Au30 PPB	Ag PPM	Cu PPM	Pb PPM	Zn PPM	Mo PPM	Sb PPM	As PPM	Hg PPM	Bi PPM
36079		68	1.6	81	12	246	2	<0.2	4.2	0.063	0.3
36080		43	1.1	57	<2	51	2	0.3	3.8	0.017	0.3
36081		13	0.7	47	<2	36	2	<0.2	4.8	0.020	<0.2
36082		13	0.7	47	<2	37	2	<0.2	2.1	0.020	<0.2
36083		12	0.6	47	<2	105	2	<0.2	1.9	0.039	<0.2
36084		10	0.6	43	<2	54	2	<0.2	3.1	0.020	0.3
36085		24	0.9	77	<2	59	3	<0.2	2.5	0.018	0.4
36086		36	1.4	127	<2	59	2	<0.2	2.6	0.022	0.4
36087		9	0.5	33	<2	25	2	<0.2	2.6	0.018	0.3
36088		6	0.4	17	<2	26	2	<0.2	2.2	0.020	0.3
36089		<5	0.5	22	<2	32	3	<0.2	1.5	0.014	0.4
36090		8	0.3	23	<2	26	2	<0.2	2.8	0.021	0.3

Bondar-Clegg & Company Ltd.

5420 Canotek Road, Ottawa, Ontario, K1J 9G2, Canada

TEL: (613) 740-0000 FAX: (613) 740-0100



Ministry of
Northern Development
and Mines

Declaration of Assessment Work Performed on Mining Land

Mining Act, Subsection 65(2) and 66(3), R.S.O. 1990

Transaction Number (office use) W970.00092 Assessment Files Research Imaging

Personal information
Mining Act, the inform
Questions about this
833 Ramsey Lake Rd



52F14SE0011 2.17449 AUBREY

d 66(3) of the Mining Act. Under section 8 of the
work and correspond with the mining land holder.
Northern Development and Mines, 6th Floor,

900

use form 0240.

Instructions: -
- Please type or print in ink.

2.17449

1. Recorded holder(s) (Attach a list if necessary)

Name Champion Bear Resources Ltd	Client Number 116945
Address 2005-9th St. S.W. Calgary, Alberta T2T 3C4	Telephone Number (403) 229-9522
	Fax Number same
Name	Client Number
Address	Telephone Number
	Fax Number

2. Type of work performed: Check (✓) and report on only ONE of the following groups for this declaration.

- Geotechnical: prospecting, surveys, assays and work under section 18 (regs) Physical: drilling, stripping, trenching and associated assays Rehabilitation

Work Type DRILLING (NO CORE)	Office Use
	Commodity GOLD
	Total \$ Value of Work Claimed 6494
Dates Work Performed From 27 02 95 To 03 03 95 <small>Day Month Year Day Month Year</small>	NTS Reference 52F/14SE
Global Positioning System Data (if available)	Mining Division KENORA
Township/Area Aubrey Twp	Resident Geologist District KENORA
M or G-Plan Number G-810	

Please remember to: - obtain a work permit from the Ministry of Natural Resources as required;
- provide proper notice to surface rights holders before starting work;
- complete and attach a Statement of Costs, form 0212;
- provide a map showing contiguous mining lands that are linked for assigning work;
- include two copies of your technical report.

3. Person or companies who prepared the technical report (Attach a list if necessary)

Name Seymour M. Sears	Telephone Number (705) 856-2018
Address Box 2058 Wawa Ont. P0S 1K0	Fax Number
Name	Telephone Number
Address	Fax Number
Name	Telephone Number
Address	Fax Number

4. Certification by Recorded Holder or Agent

Seymour M. Sears (Print Name), do hereby certify that I have personal knowledge of the facts set forth in this Declaration of Assessment Work having caused the work to be performed or witnessed the same during or after its completion and, to the best of my knowledge, the annexed report is true.

Signature of Recorded Holder or Agent 	Date Mar 10/97
Agent's Address Box 2058 Wawa Ont P0S 1K0	Telephone Number (705) 856-2018
	Fax Number Fac 205 856-1147

5. Work to be recorded and distributed. Work can only be assigned to claims that are contiguous (adjoining) to the mining land where work was performed, at the time work was performed. A map showing the contiguous link must accompany this form.

Mining Claim Number. Or if work was done on other eligible mining land, show in this column the location number indicated on the claim map.	Number of Claim Units. For other mining land, list hectares.	Value of work performed on this claim or other mining land.	Value of work applied to this claim.	Value of work assigned to other mining claims.	Bank Value of work to be distributed at a future date.
eg TB 7827	16 ha	\$26,825	N/A	\$24,000	\$2,825
eg 1234567	12	0	\$24,000	0	0
eg 1234568	2	\$8,892	\$4,000	0	\$4,892
1 (Patent) K 106200	32 ha	\$6494 ^{\$3627}	0	\$4000 ^{\$3627}	\$2494
2 K 1140738	1	0	\$2000	0	0
3 K 1162878	1	0	\$2000	0	0
4 (Patent) K 80053	15.2 ha	\$2867	0	\$373	\$2494
5					
6					
7					
8					
9					
10					
11					
12					
13					
14					
15					
Column Totals		\$6494	\$4000	\$4000	\$2494

I, Seymour M. Sears, do hereby certify that the above work credits are eligible under subsection 7 (1) of the Assessment Work Regulation 6/96 for assignment to contiguous claims or for application to the claim where the work was done.

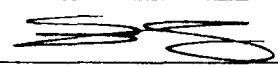
Signature of Recorded Holder or Agent Authorized in Writing  Date Mar 10 1997

6. Instructions for cutting back credits that are not approved.

Some of the credits claimed in this declaration may be cut back. Please check (✓) in the boxes below to show how you wish to prioritize the deletion of credits:

- 1. Credits are to be cut back from the Bank first, followed by option 2 or 3 or 4 as indicated.
- 2. Credits are to be cut back starting with the claims listed last, working backwards; or
- 3. Credits are to be cut back equally over all claims listed in this declaration; or
- 4. Credits are to be cut back as prioritized on the attached appendix or as follows (describe):

RECEIVED
 JUN 27 1997
 MINING LANDS BRANCH

2.17449

Note: If you have not indicated how your credits are to be deleted, credits will be cut back from the Bank first, followed by option number 2 if necessary.

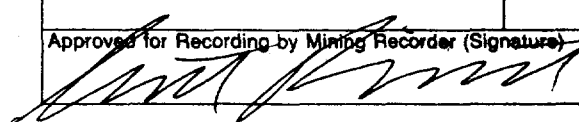
<p>For Office Use Only</p> <p>Received Stamp</p> <div style="border: 1px solid black; padding: 5px; text-align: center;"> JUN 12 1997 AM 7 35 10 11 12 1 2 3 4 5 6 PM </div>	Deemed Approved Date	Date Notification Sent
	Date Approved <u>Aug. 10, 1997</u>	Total Value of Credit Approved
Approved for Recording by Mining Recorder (Signature) 		



Ministry of
Northern Development
and Mines

Ministère du
Développement du Nord
et des mines

**Statement of Costs
for Assessment Credit**

**État des coûts aux fins
du crédit d'évaluation**

Mining Act/Loi sur les mines

Transaction No./N° de transaction

W9710-00092

2.17449

Personal information collected on this form is obtained under the authority of the Mining Act. This information will be used to maintain a record and ongoing status of the mining claim(s). Questions about this collection should be directed to the Provincial Manager, Minings Lands, Ministry of Northern Development and Mines, 4th Floor, 159 Cedar Street, Sudbury, Ontario P3E 6A5, telephone (705) 670-7264.

Les renseignements personnels contenus dans la présente formule sont recueillis en vertu de la Loi sur les mines et serviront à tenir à jour un registre des concessions minières. Adresser toute question sur la collecte de ces renseignements au chef provincial des terrains miniers, ministère du Développement du Nord et des Mines, 159, rue Cedar, 4^e étage, Sudbury, (Ontario) P3E 6A5, téléphone (705) 670-7264.

1. Direct Costs/Coûts directs

Type	Description	Amount Montant	Totals Total global
Wages Salaires	Labour <i>Sawing/sample</i> Main-d'oeuvre	200-	
	Field Supervision Supervision sur le terrain	600-	800-
Contractor's and Consultant's Fees Droits de l'entrepreneur et de l'expert- conseil	Type <i>St. Lambert</i> Drilling	11,888 ¹⁰	
			11,888
Supplies Used Fournitures utilisées	Type		
Equipment Rental Location de matériel	Type		
Total Direct Costs Total des coûts directs			12,688

2. Indirect Costs/Coûts indirects

** Note: When claiming Rehabilitation work Indirect costs are not allowable as assessment work.
Pour le remboursement des travaux de réhabilitation, les coûts indirects ne sont pas admissibles en tant que travaux d'évaluation.

Type	Description	Amount Montant	Totals Total global
Transportation Transport	Type Vehicle 3 Day @ 50	150-	
			150-
Food and Lodging Nourriture et hébergement	3 Man Day @ 50 <i>geology/sample</i>	250-	250-
Mobilization and Demobilization Mobilisation et démobilisation	<i>Already on site</i>		-
Sub Total of Indirect Costs Total partiel des coûts indirects			300-
Amount Allowable (not greater than 20% of Direct Costs) Montant admissible (n'excédant pas 20 % des coûts directs)			300-
Total Value of Assessment Credit (Total of Direct and Allowable indirect costs)			12,988

Note: The recorded holder will be required to verify expenditures claimed in this statement of costs within 30 days of a request for verification. If verification is not made, the Minister may reject for assessment work all or part of the assessment work submitted.

Note : Le titulaire enregistré sera tenu de vérifier les dépenses demandées dans le présent état des coûts dans les 30 jours suivant une demande à cet effet. Si la vérification n'est pas effectuée, le ministre peut rejeter tout ou une partie des travaux d'évaluation présentés.

Filing Discounts

1. Work filed within two years of completion is claimed at 100% of the above Total Value of Assessment Credit.
2. Work filed three, four or five years after completion is claimed at 50% of the above Total Value of Assessment Credit. See calculations below:

Total Value of Assessment Credit		Total Assessment Claimed
12,988-	x 0.50 =	6,494-

Remises pour dépôt

1. Les travaux déposés dans les deux ans suivant leur achèvement sont remboursés à 100 % de la valeur totale susmentionnée du crédit d'évaluation.
2. Les travaux déposés trois, quatre ou cinq ans après leur achèvement sont remboursés à 50 % de la valeur totale du crédit d'évaluation susmentionné. Voir les calculs ci-dessous.

Valeur totale du crédit d'évaluation	Evaluation totale demandée
12,988-	6,494-

RECEIVED
JUN 27 1997

Certification Verifying Statement of Costs

I hereby certify:
that the amounts shown are as accurate as possible and these costs were incurred while conducting assessment work on the lands shown on the accompanying Report of Work form.

that as Agent I am authorized
(Recorded Holder, Agent, Position in Company)

to make this certification

Attestation de l'état des coûts

J'atteste par la présente :
que les montants indiqués sont le plus exact possible et que ces dépenses ont été engagées pour effectuer les travaux d'évaluation sur les terrains indiqués dans la formule de rapport de travail ci-joint.

Et qu'à titre de _____ je suis autorisé
(titulaire enregistré, représentant, poste occupé dans la compagnie)

à faire cette attestation.

Signature <i>S. Sears</i>	Date May 10/97
------------------------------	-------------------

Ministry of
Northern Development
and Mines

Ministère du
Développement du Nord
et des Mines



Geoscience Assessment Office
933 Ramsey Lake Road
6th Floor
Sudbury, Ontario
P3E 6B5

July 7, 1997

Scott A. Rivett
Mining Recorder
808 Robertson Street
P.O. Box 5200
Kenora, ON
P9N 3X9

Telephone: (705) 670-5853
Fax: (705) 670-5863

Dear Sir or Madam:

Submission Number: 2.17449

Status

Subject: Transaction Number(s): W9710.00092 Deemed Approval

We have reviewed your Assessment Work submission with the above noted Transaction Number(s). The attached summary page(s) indicate the results of the review. **WE RECOMMEND YOU READ THIS SUMMARY FOR THE DETAILS PERTAINING TO YOUR ASSESSMENT WORK.**

If the status for a transaction is a 45 Day Notice, the summary will outline the reasons for the notice, and any steps you can take to remedy deficiencies. The 90-day deemed approval provision, subsection 6(7) of the Assessment Work Regulation, will no longer be in effect for assessment work which has received a 45 Day Notice.

Please note any revisions must be submitted in **DUPLICATE** to the Geoscience Assessment Office, by the response date on the summary.

NOTE: This correspondence may affect the status of your mining lands. Please contact the Mining Recorder to determine the available options and the status of your claims.

If you have any questions regarding this correspondence, please contact Bruce Gates by e-mail at gates_b@torv05.ndm.gov.on.ca or by telephone at (705) 670-5856.

Yours sincerely,

A handwritten signature in black ink, appearing to read "Ron C. Gashinski".

ORIGINAL SIGNED BY
Ron C. Gashinski
Senior Manager, Mining Lands Section
Mines and Minerals Division

Work Report Assessment Results

Submission Number: 2.17449

Date Correspondence Sent: July 07, 1997

Assessor: Bruce Gates

Transaction Number	First Claim Number	Township(s) / Area(s)	Status	Approval Date
W9710.00092	K 106200	AUBREY	Deemed Approval	June 10, 1997

Section:

10 Physical PDRILL

Correspondence to:

Mining Recorder
Kenora, ON

Resident Geologist
Kenora, ON

Assessment Files Library
Sudbury, ON

Recorded Holder(s) and/or Agent(s):

Seymour Sears
WAWA, ON

CHAMPION BEAR RESOURCES LTD.
CALGARY, ALBERTA

REFERENCES

NOTE
 LOT AND CONCESSION LINES SHOWN HEREON ARE PROJECTED FROM THE BEST INFORMATION AVAILABLE. BUT THEIR TRUE POSITION IS NOT GUARANTEED. FOR LEGAL AND SURVEY PURPOSES CONSULT THE ORIGINAL SURVEY PLANS AND FIELD NOTES OF RECORD IN THE MINISTRY OF NATURAL RESOURCES, AT TORONTO.

ACCREAGES SHOWN FOR PATENTED LOTS ARE IN ACCORDANCE WITH AREAS GRANTED.

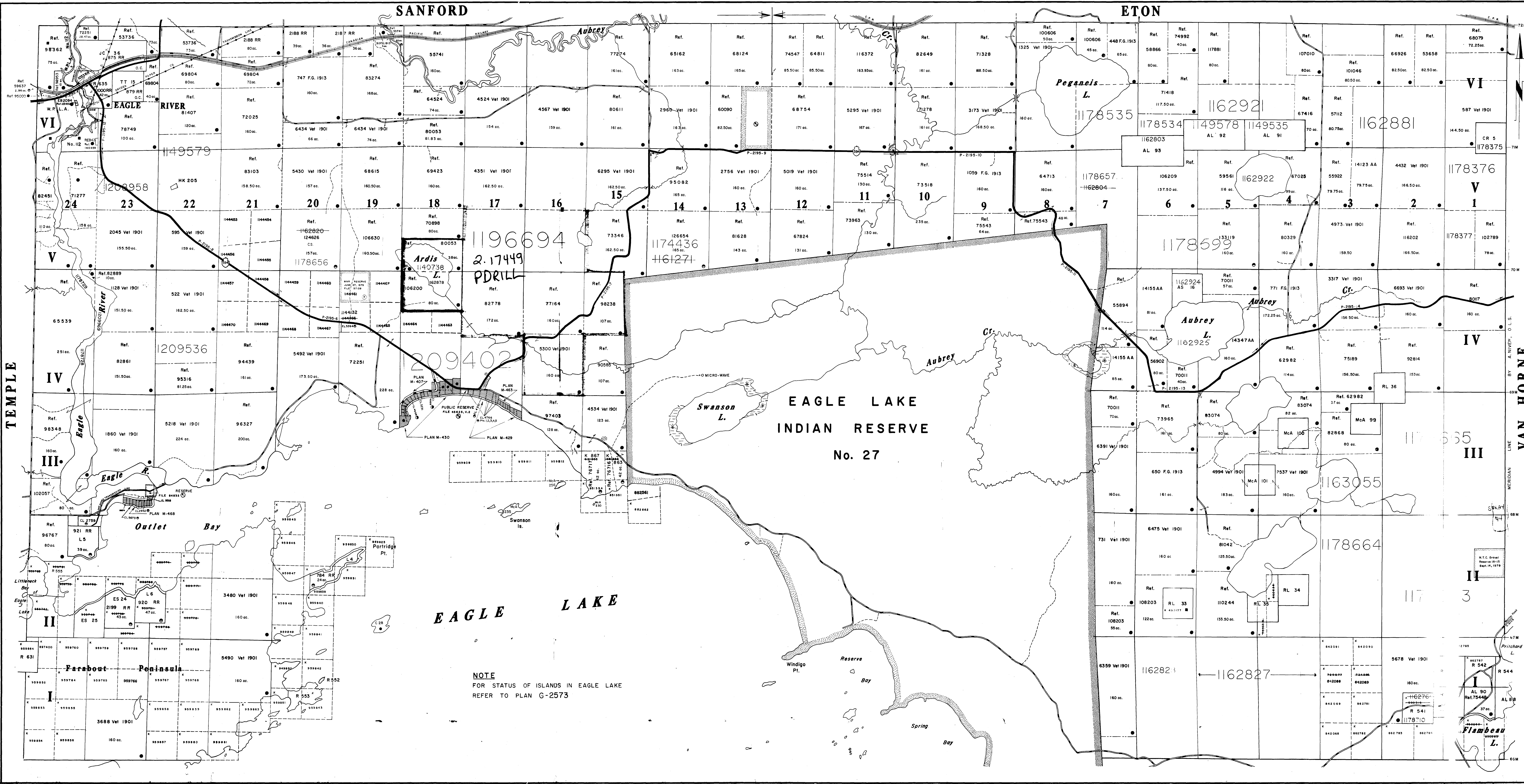

NOTE
 FOR STATUS OF ISLANDS IN EAGLE LAKE REFER TO PLAN G-2573

REFERENCES

TOPOGRAPHY
 F. R. I. Nos. 496 924, 496 931, 497 924, 497 931.

SURVEYS
 F. N. S. Nos. 901, 2438, 2977, 1816, 1161, 1710, 1711, 1712, 1713, 1714, 1715, 1716, 1717, 1718, 1719, 1720, 1721, 1722, 1723, 1724, 1725, 1726, 1727, 1728, 1729, 1730, 1731, 1732, 1733, 1734, 1735, 1736, 1737, 1738, 1739, 1740, 1741, 1742, 1743, 1744, 1745, 1746, 1747, 1748, 1749, 1750, 1751, 1752, 1753, 1754, 1755, 1756, 1757, 1758, 1759, 1760, 1761, 1762, 1763, 1764, 1765, 1766, 1767, 1768, 1769, 1770, 1771, 1772, 1773, 1774, 1775, 1776, 1777, 1778, 1779, 1780, 1781, 1782, 1783, 1784, 1785, 1786, 1787, 1788, 1789, 1790, 1791, 1792, 1793, 1794, 1795, 1796, 1797, 1798, 1799, 1800.

HIGHWAYS
 HIGHWAYS THROUGH CROWN LANDS FROM MINISTRY OF TRANSPORTATION AND COMMUNICATIONS SURVEY PLANS AS NOTED.

ROADS
 PLAN - L14-23.

RAILWAYS
 PLAN - (C.P.R.) L7-14, N11-18.

TRANSMISSION LINE
 PLAN - S18-2.

LEGEND

HIGHWAY AND ROUTE NO.

OTHER ROADS

TRAILS

SURVEYED LINES

TOWNSHIP, BASE LINES, ETC.

LOTS, MINING CLAIMS, PARCELS, ETC.

UNSURVEYED LINES

LOT LINES

PARCEL BOUNDARY

MINING CLAIMS ETC.

RAILWAY AND RIGHT OF WAY

UTILITY LINES

NON-PERENNIAL STREAM

FLOODING OR FLOODING RISK

SUBDIVISION OR COMPOSITE PLAN

RESERVATIONS

ORIGINAL SHORELINE

MARSH OR MUSKEG

MINES

TRAVERSE MONUMENT

DISPOSITION OF CROWN LANDS

TYPE OF DOCUMENT

PATENT, SURFACE & MINING RIGHTS

— SURFACE RIGHTS ONLY

— MINING RIGHTS ONLY

LEASE, SURFACE & MINING RIGHTS

— SURFACE RIGHTS ONLY

— MINING RIGHTS ONLY

LICENCE OF OCCUPATION

ORDER-IN-COUNCIL

RESERVATION

CANCELLED

SAND & GRAVEL

AREAS WITHDRAWN FROM DISPOSITION

M.R.O. - MINING RIGHTS ONLY

S.R.O. - SURFACE RIGHTS ONLY

M.+S. - MINING AND SURFACE RIGHTS

Description	Order No.	Date	Disposition	File
Public Reserve	14/2/82	S.R.	44832	
Public Reserve	16/2/77	S.R.	45225 V.2	
Public Reserve	2/3/82	M.+S.	1012	

DATE OF ISSUE
 MAY 12 1987
 KENORA MINING DIVISION

RECEIVED
 JUN 8 9 1987
 MINING LANDS BRANCH

SCALE: 1 INCH = 20 CHAINS

TOWNSHIP
AUBREY

M.N.R. ADMINISTRATIVE DISTRICT
DRYDEN
 MINING DIVISION
KENORA
 LAND TITLES / REGISTRY DIVISION

Ministry of Natural Resources Ontario

Ministry of Northern Development and Mines

1980 FEBRUARY, 1980

G-810