



SF1583047 2.0070 BROWNIDGE

MAP 1

EAST END (FAIRSERVICE CLAIMS) Sample Locations:
Refer to Attached Location Sketch:

M-SERIES DRILL HOLES - 3/4" WINKEY DRILL CORE. FOUND 48 BOXES - Removed ALL CORE TO SANDVIK CORE STORAGE, DRYED. BANNED SELECTED AREAS OF CORE IDENTIFIED AS TO HOLE DESIGNATION & DEPTH.

FIELD SAMPLE #	TAG #	FROM CORE	TO	LENGTH	AU PPM	AS PPM	CU PPM
M/12 A	345	51	59	8	<5	<1	108
M/13 A	346	100	105.5	5.5	<5	<1	355
M/13 B	347	105.5	112	6.5	<5	385	504
M/13 C	348	112	122.5	8.5	<5	6	577
M/15 A	349	2	15	13	<5	990	275
M/15 B	350	5	6.5	1.5	<5	8	156
M/16 A	351	36.5	39.5	3	<5	2	135
M/17 A	352	46	48	2	9	<1	114

BEAVER PIT: CONTACT ZONE BETWEEN MAINLY META VOLCANICS TO THE NORTH & META SEDIMENTS TO THE SOUTH. IN THIS AREA IS ALSO A Pyritized ULTRA BASIC DIKE which has been metamorphosed to a quartz (SiO₂?) TALC. RESEARCH INDICATES THAT THE DESCRIBED environment is considered as very favorable FOR gold deposition. UG DIKE indicated by ground magnetic work as a distinctive mag elongated low characteristic of a dike shape.

Area Sketch:

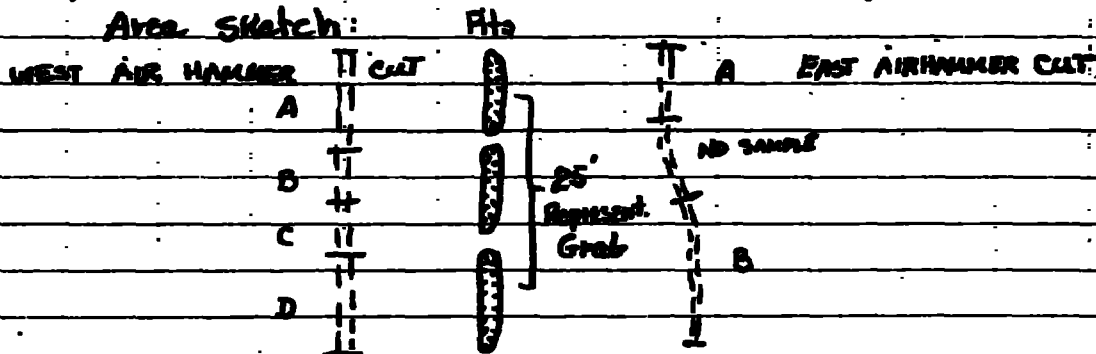

BEAVER PIT Sampling Results:

Field Sample #	MC #	From	To	LENGTH	Au PPD	Ag PPM	Cu PPM	Ni PPM
EAST BEAVER A	339	0	8	8'	<5	<1	487	
EAST BEAVER CENTER	—	8	15	7'	No Sample			
EAST BEAVER B.	340	15	24	9'	13	<1	156	
WEST BEAVER A	341	0	14	14	19	<1	142	
" B	342	14	18	4	<5	<1	111	
" C	343	18	23	5	<5	<1	182	
" D	344	23	36	13	37	<1	191	
BEAVER A's	353	GRAB		25'	<5	5	192	107

OLD DRILL HOLE, BX CORE, RECOVERED and Removed to DRYDEN CORE STORAGE, ESTIMATE DRILLED 40± years ago. No Box MARKINGS discernable. Appears that only interval between 165-175 depth assayed at time of drilling. Run 5' STATION GROUND MAY Survey North-South Across drilled Area. Profile indicates heavily mineralized zone, where encountered on north side extending 200 foot plus to South. Collar location Found, hole drilled 55°±, S12W,± 300 feet. Core inspection indicates heavy sericitization & pyritization from collar to Bottom depth.

OLD HOLE SAMPLES: BX CORE.

Field Sample #	Tag #	From	To	LENGTH	Au PPD	Ag PPM	Cu PPM	Ni PPM
OLD 165-175	354	165	175	10	<5	x	4	474
OLD 100-103	355	100	103	3	77	x	<1	26

Sample Locations.

OLD HOLE AREA 300 EAST CONTACT ZONE BETWEEN
 PRIMARY META Volcanics to North of Meta Sediments
 to the south. STRIKES & DIPS in general Area indicate
 formations are changing to NW-SE strike - Probably due
 to Syncline closure on east end:



Mineralized host rocks: Biotite schist, Carbonaceous Phyllite,
 in part totally sericitized, Silicified (Birdseye structures),
 Pyritized, very abundant Sulphide oxidized products.
 Phyllite thin, contorted, laminated bedding probably derived
 from shale. AIR HAMMER CUT SAMPLES

OH 300 EAST SAMPLES. SOUTH TO NORTH.

Field Log # Tag#	From	To	Length	As	Ag	As	Cl	Ni
	Feet	Feet	Feet	ppm	ppm	ppm	ppm	ppm
OH 300A 362	0	12	12	45	<.1	1	184	x
" B 363	12	17.5	5.5	45	x	<1	146	x
" C 364	17.5	22	4.5	45	4.3	1	255	x
" D 365	22	32	10	45	x	4	287	x
" E 366	32	35.5	3.5	45	<.1	<1	x	x
" F 367	35.5	38	2.5	45	.2	7	x	x
" G 368	38	43.5	5.5	45	.5	9	155	75
" H 369	43.5	49	5.5	45	<.1	22	x	x

OLD HOLE AREA 500 EAST. 200' EAST OF PREVIOUS SAMPLE AREA OH 300E.

TRAIL TO Site - Limited outcrop stripping exposure. SAMPLE
 OBTAINED WITH SOILS JACK. Representative grab across 6 Feet.

Phyllite - Sericitized - Pyrite - fly structures - Birdseye Sid, TEXTURES.

Field Log# Tag#	From	To	Length	As	Ag	As	Cl	Ni
	Feet	Feet	Feet	ppm	ppm	ppm	ppm	ppm
OH 500E 370	0	6	6	45	<.1	14	x	x

ASSAY DATA

701SE

701SE TRENCH	MAP SHEET	SCALE 1" = 100'	AREA 2500NW - 1200SE				
SAMPLE DATE	LOCATION	TYPE	Au PPD	Ag PPM	As	Ni	Cu
REDWOOD 9/4/83	EAST WALL 47-65 TAG# 356	CUT	<5	x	<1	211	202
REDWOOD 9/4/83	WEST WALL 90-98 TAG# 357	CUT	<5	x	1	101	140

Assay Data

2035NW

TRENCH 2035NW.		MAP SHEET	Scale 1" = 100'					AREA.	
Sample Date	Location	TYPE	Au	Ag	As	Ni	Cu	Zn	
BREXKS July '83	"A" NORTH	Rep. Grab	3 PPB	<2 PPM		100 PPM	298	2020	
"	" "B" South	" "						Ta 160 PPM	
"	" "C" North	" "	<2 PPB	<2 PPM		150 PPM	890 PPM		
"	" "D" NORTH	" "	<2 PPB	<2 PPM					
"	" NORTH	Mineral ID: yellow Secondary Crust: ROZENITE $FeSO_4 \cdot 4H_2O$							
"	" NORTH	" " : Green-Brown Radiating Crystals VESUVIANITE - Hydrous Ca, Al, Si + Fe, Mg - Occurrence usually associated with crystalline LS and as result of Contact Metamorphism.							

REDMOND 10/4/83	NORTH-EAST WALL 123-130' CUT	Sulphide Ball Form Zone	TAG # 358	5 PPB	Ni	<1 PPM	Ni	238 PPM
"	" NORTH-WEST WALL 53-59' CUT		TAG # 359	<5 PPB	Ni	<1 PPM	141 PPM	320 PPM
"	" NORTH-WEST WALL 25-30' CUT		TAG # 360	16 PPB	Ni	1 PPM	121 PPM	405 PPM
"	" NORTH-WEST WALL 20-25' CUT	Sulphide Ball Form Zone	TAG # 361	15 PPB	Ni	<1 PPM	163 PPM	431 PPM

THIS SAMPLE RERUN IN US. Refer to Comparison Sheet.

REF: FIGURE 3 & 3A DRYDEN PROJECT FEB. 1983 REDMOND
TRENCH, GEOLOGIC DETAIL

ORIGINALLY STARTED TO MAP 3

BY RLR DATE DEC. 83 SUBJECT 6400 NW PIT SHEET NO. _____ OF _____
 CHKD. BY _____ DATE _____ PLAN & SECTION SAMPLE JOB NO. SAMMINE
 LAYOUT SKETCH 6Wk 1" = 10'

PROFILE: FACE WEST CLAIM K518087

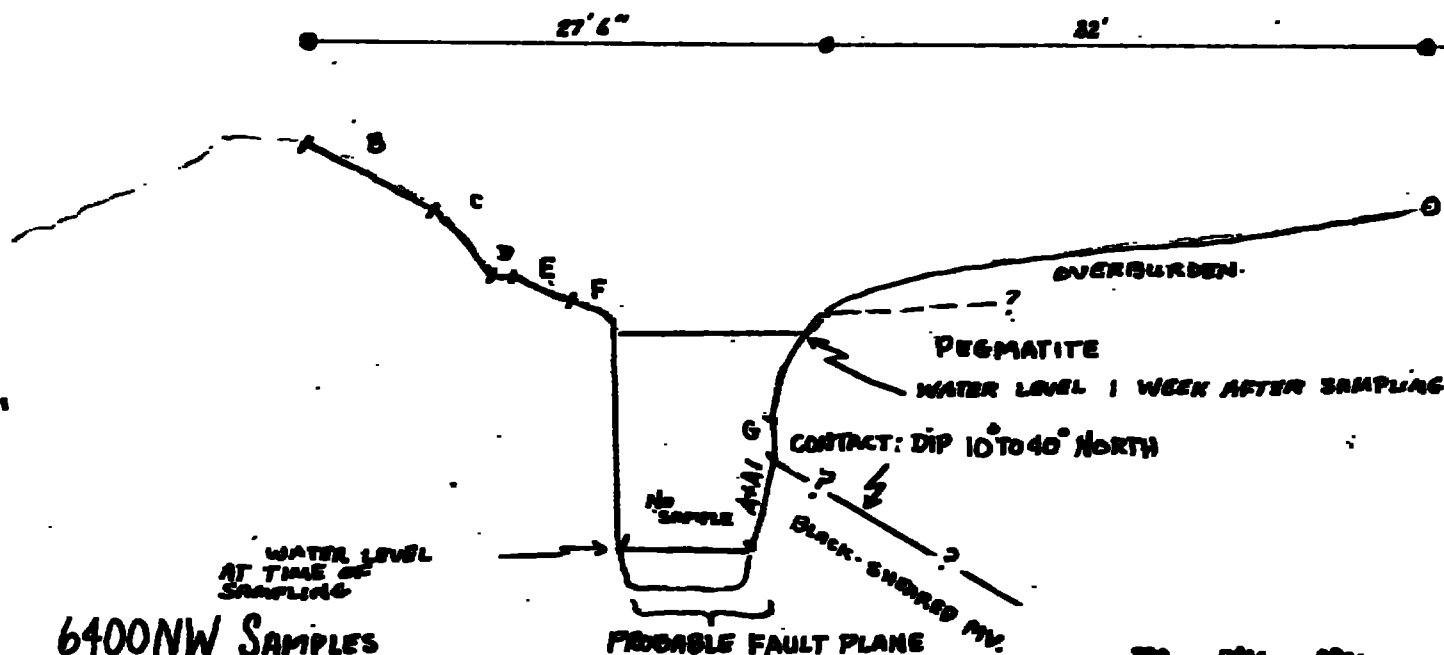

6400NW SAMPLES

FIELD #	TAG #	LENGTH	DESCRIPTION	PPB AU	PPM AS	PPM CU
B	322	7' 7"	BLEACHED, INTERBEDDED	<5	<1	83
C	323	4' 10"	TUFF/PILLOW FLOW	<5	<1	83
D	324	1'	ABUNDANT SERICITE, VERY	<5	<1	109
E	325	2' 10"	ABUNDANT DISSEMINATED PYRITE TO 3" CUBES.	<5	<1	103
F	326	2' 4"		<5	<1	129
A	321	4' 2"	BLACK, SHEARED, MV. ABUNDANT PYRITE, QTZ STRINGERS	<5	<1	117
G	327	1' 8"	BLACK SHEARED, MV. ON PEGMATITE CONTACT.	15	1	124
A-1	328	4"	QTZ SEM: ABUNDANT TOURMALINE, PYRITE, CUTS BLACK, SHEARED, MV.	20	1	195

Summary

Period : 6/15/83 - 6/16/83

Operator : O.E. Hamlyn Drillers Ltd.
Box 1049, 334 Kennerly Rd
Dryden, Ont., P8N3E3

* Time : 14 hrs @ \$140.00/hr = \$1960.00 ÷ 15 = 130.7 credits

<u>Claim</u>	<u>Hours</u>	<u>Work-day Credits</u>
K 519286	12	112.0
K 519287	2	18.7
	14	130.7

* Work also done on patented claims, not listed.



Personnel

<u>Initials</u>	<u>Name</u>	<u>Address</u>
BN	Brian Norman	: General Delivery, Nabigoon, Ont., P0V2W0
RP	Ron Potter	: Dymont, Ont.
AP	Arian Potter	: Dymont, Ont.
SN	Scott Norman	: Dryden, Ont.
GB	Gerald Beaulne	: Nabisoon, Ont.
HJ	H.A. Johnson	: Dryden, Ont.
AW	Austin Waite	: Dryden, Ont.
RH	Rick Huckell	: Dinerwic, Ont.
CR	Calin Ross	: Dryden, Ont.

BRAND NORMAN CONTRACTING
GENERAL DELIVERY
WABIGOOB, ONT. L0V3W0

ORDER NUMBER	014644
DATE	JUNE 17 / 83
SHIPMENT'S ORDER	
SALESMAN	
TERMS	
P.O.B.	

SOLD TO SANMINE

SHIPPED TO _____

ADDRESS _____ VIA _____

INVOICE

From June 13				
To June 17/83				
10 1/2 hrs	LABOUR ON SANMINE CLAIMS			1950 88
20 1/2 hrs	AIR TRAC			2870 00
				4820 88
				TOTAL
approved 6/17/83 R. J. Redmond				

RECEIVED - 1983

Brian Norman Contracting

DATE	NAME	LOCATION	LOCATION	TYPE WORK	LINE LOCATION
JUNE 13	ADDRESS			CUTTING LINES / PAVING / MAINTENANCE	LINE LOCATION
JUNE 17/53		TOTAL HOURS	COST PER HOUR	EST.	CROSS SECTIONS
JUNE 13	Brian Norman	6 hrs	19.25	LOCATING AND CUTTING TRAIL	PERSONAL
	Windsor Ave			ROADS AND PAVING	PERSONAL
JUNE 13	Ron Porter	1 1/2 hrs	19.25	CUTTING MACHINE	LINE 2000
JUNE 13	Ron Porter	3 1/2 hrs	19.25	CUTTING ROADLINE	PERSONAL
JUNE 13	Brian Porter	1 1/2 hrs	19.25	CUTTING MACHINE	LINE 2000
	Dynant Ave				
JUNE 14	Brian Norman	8 hrs	19.25	CUTTING TRAIL LINES / PAVING	
				TRAIL AND ON PAVING CURB	
JUNE 14	Ron Porter	1 hr	19.25	CUT CLEAR ROADLINE	PERSONAL
"	Ron Porter	1 hr	19.25	CUT CLEAR ROADLINE	LINE 2000
"	Ron Porter			ROAD LINE NORTH	LINE 2500
"	Ron Porter	2 hrs	19.25	CUT TRAIL AND PAVING	
"	Ron Porter			CUT TRAIL TO CURB	
"	Ron Porter	2 hrs	19.25	CUT ROADLINE TO ROAD	
JUNE 14	Brian Porter	1 hr	19.25	CUT CLEAR ROADLINE	
"	Brian Porter	1 hr	19.25	CUT CLEAR ROADLINE	
"	Brian Porter			ROAD LINE NORTH	
"	Brian Porter	2 1/2 hrs	19.25	CUT TRAIL AND PAVING	
"	Brian Porter			CUT TRAIL TO CURB	
"	Brian Porter	2 hrs	19.25	CUT ROADLINE TO ROAD	
JUNE 15	Brian Norman	5 hrs	19.25	CUTTING TRAIL ROAD	
JUNE 15	Brian Norman	5 hrs	19.25	DRAINING TEST HOLE	
JUNE 15	Ron Porter	3 hrs	19.25	CUTTING ROADLINE	
"	Ron Porter	5 1/2 hrs	19.25	CUTTING ROAD LINE	
JUNE 15	Brian Porter	3 hrs	19.25	CUTTING ROADLINE	
"	Brian Porter	5 1/2 hrs	19.25	CUTTING ROAD LINE	
JUNE 16	Brian Norman	5 hrs	19.25	DRAINING TEST HOLE	
JUNE 16	Brian Norman	4 hrs	19.25	CUTTING ROAD LINE	
JUNE 16	Ron Porter	1 1/2 hrs	19.25	CUTTING MACHINE	LINE 2000 S
"	Ron Porter	2 hrs	19.25	CUTTING MACHINE	LINE 2500 N
"	Ron Porter	1 1/2 hrs	19.25	CUTTING MACHINE	LINE 2000 N
"	Ron Porter	3 hrs	19.25	CUTTING MACHINE & SETTING UP LINES	LINE 1500 S
JUNE 16	Brian Porter	1 1/2 hrs	19.25	CUTTING MACHINE	LINE 2000 S
"	Brian Porter	2 hrs	19.25	CUTTING MACHINE	LINE 2500 N
"	Brian Porter	1 1/2 hrs	19.25	CUTTING MACHINE	LINE 2000 N
"	Brian Porter	2 hrs	19.25	CUTTING MACHINE & SETTING UP LINES	LINE 1500 S
JUNE 17	Brian Norman	6 hrs	19.25	CLEANING INTERIOR	PERSONAL
JUNE 17	Ron Porter	5 hrs	19.25	SETTING UP PUMP & HOSES & WEAVING DOWN STAIRS	PERSONAL
JUNE 17	Brian Porter	5 hrs	19.25	SETTING UP PUMP & HOSES & WEAVING DOWN STAIRS	PERSONAL
	Total	101 hrs	\$1958.25		

Brian Norman CONTRACTING

Project No.	Contract No.	Date
Contract No.	Contract No.	Contract No.

DATE	NAME	EQUIPMENT	HRS	COST/HR	LINE LOCATION CLAIM NUMBER
JUNE 11/83	E. Adams	ARTRAC			
JUNE 16/83					
JUNE 14	DE. Henry Daniels Co Box 1007 334 Kamsay Rd Dayton, OH 45423	6' boom 140" dia			Piscataway Pa
JUNE 15	DE. Henry Daniels Co	10 hrs 140" dia			519 286
JUNE 16	DE. Henry Daniels Co	4 hrs 140" dia			519 286 519 287
Total		30 1/2 hrs		\$2870.00	
					Claim 519286 12 hr = 1680.00
					Claim 519287 2 hr = 280.00

SANDVIK

2.6970.

826-8900

SANDVIK CANADA CORP. SANDVIK CANADA S.C.C.

6835 Century Avenue
Mississauga, Ont. L4W 5G4
Phone: (416) 826-8900
Telex: 082775

January 3, 1985.

S. E. Yundt,
Director,
Land Management Branch,
Whitney Block, Room 6643,
Queen's Park,
TORONTO, Ontario.
M7A 1W3.

Dear Mr. Yundt:

As requested, please find enclosed copies of our cancelled
cheques payed for assaying costs.

Sorry for the delay, but letter was misplaced in holiday
rush.

Yours truly,

SANDVIK CANADA CORP.,

D. MacLeod

D. MacLEOD,
SECRETARY.

RECEIVED	
Land Management Branch	
CANCELLED	<input type="checkbox"/>
CHECK FILED	<input type="checkbox"/>
BY	
JAN - 8 1985	
S. E. YUNDT	
J. R. MORTON	
J. C. SMITH	
W. L. COBB	
M. J. HOSAN	
W. A. BRUCE	
RETURN TO R. 6643	

RECEIVED

JAN 08 1985

MINING LANDS SECTION

THE ROYAL BANK OF CANADA
ARGENTIA & KITIMAT
1840 ARGENTIA ROAD
MISSISSAUGA, ONTARIO

SANDVIK

SANDVIK CANADA CORP.
SANDVIK CANADA S.C.C.
MISSISSAUGA, ONTARIO L5N 2L2

	DATE	CHEQUE NO.	AMOUNT MONTANT
	MM DU YIA		
PAY / PAYEZ	10/23/84	00016059 *****1,698.00	

ONE THOUSAND SIX HUNDRED NINETY EIGHT AND 00/100 DOLLARS

TO THE ORDER OF ASSAYERS (ONTARIO) LIMITED
A L'ORDRE DE 33 CHAUNCEY AVENUE,
TORONTO, ONTARIO
M8Z 2Z2

SANDVIK CANADA CORP.
SANDVIK CANADA S.C.C.
COMpte GENERAL ACCOUNT



AUTHORIZED REPRESENTATIVES
AGENTS AUTORISES

⑆016059⑆ ⑆03212-003⑆ 000-002-6⑆ ⑆0000169800⑆

THE ROYAL BANK OF CANADA
ARGENTIA & KITIMAT
1840 ARGENTIA ROAD
MISSISSAUGA, ONTARIO

SANDVIK

SANDVIK CANADA CORP.
SANDVIK CANADA S.C.C.
MISSISSAUGA, ONTARIO L5N 2L2

	DATE	CHEQUE NO.	AMOUNT MONTANT
	MM DU YIA		
PAY / PAYEZ	10/02/84	00015562 *****70.00	

SEVENTY AND 00/100 DOLLARS

TO THE ORDER OF ASSAYERS (ONTARIO) LIMITED
A L'ORDRE DE 33 CHAUNCEY AVE
TORONTO ONTARIO
M8Z 2Z2

SANDVIK CANADA CORP.
SANDVIK CANADA S.C.C.
COMpte GENERAL ACCOUNT

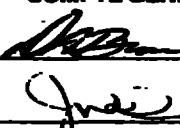

AUTHORIZED REPRESENTATIVES
AGENTS AUTORISES

⑆015562⑆ ⑆03212-003⑆ 000-002-6⑆ ⑆0000007000⑆

THE ROYAL BANK OF CANADA
ARGENTIA & KITIMAT
1840 ARGENTIA ROAD
MISSISSAUGA, ONTARIO

SANDVIK

SANDVIK CANADA CORP.
SANDVIK CANADA S.C.C.
MISSISSAUGA, ONTARIO L5N 2L2

	DATE	CHEQUE NO.	AMOUNT MONTANT
	MM DU YIA		
PAY / PAYEZ	06/08/84	00014189 *****905.00	

NINE HUNDRED FIVE AND 00/100 DOLLARS

TO THE ORDER OF ASSAYERS (ONTARIO) LIMITED
A L'ORDRE DE 33 CHAUNCEY AVENUE
TORONTO, ONTARIO
M8Z 2Z2

SANDVIK CANADA CORP.
SANDVIK CANADA S.C.C.
COMpte GENERAL ACCOUNT

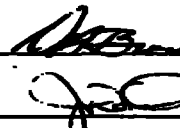

AUTHORIZED REPRESENTATIVES
AGENTS AUTORISES

⑆014189⑆ ⑆03212-003⑆ 000-002-6⑆ ⑆0000090500⑆

Assaying

Period : After 10/8/83 but in 1983

Assayer : Assayers Ontario Ltd
33 Chauncey Ave
Toronto, Ont.

Cost : $\$1,712.00 \div 15 = 113.5$ work-day credits

<u>Claims</u>	<u>Percentage of samples</u>	<u>Work-day Credits</u>
K518087	23.6	26.8
K519287	8.2	9.3
K603440	18.5	21.0
K603444	3.6	4.1
K655125	19.5	22.1
K647329	26.7	30.3
	<u>100.1</u>	<u>113.6</u>

KENORA
MINING DIV.
RECEIVED
MAY 28 1984
AM 7:89 10:11 12:12 3:4 5:58 PM

K 518087	K 518087	K 603508	K 603508	K 594184	K 7594188	17	K 518087
-------------	-------------	-------------	-------------	-------------	--------------	----	-------------

ROBERT L. REDMOND

1000 PINE RIDGE DRIVE

RENO, NEVADA

89500

9/4/84

702-225-0417

J.E. YUNDT, DIRECTOR
LAND MANAGEMENT BRANCH
Whitney Block, Room 6643
QUEEN'S PARK
TORONTO, ONTARIO M7A 1W3

Dear Director YUNDT:

Re: File 2.6970 ?

As you requested I am sending you (2) TWO COPIES OF A SET OF MAPS which show specific sampling areas (using Jack Hammer/Compressor) Rept of work 5/27/84 Sammine Explorations Inc. Prospector's license T1160, SAMPLING.

Also complete assays for the sampling. CREDIT requested in Report of work - Assaying, 5/27/84.

Sincerely-

Robert L. Redmond

ROBERT L. REDMOND.
PROJECT CONSULTANT
SAMMINE EXPL. INC. (BIDEN) PROJECT
ONTARIO.

26970

Revenue Canada / Revenu Canada
 Customs and Excise / Douanes et Accises
 REFERENCE NO. / NUMÉRO DE RÉFÉRENCE
10880
 ADVISE NOTICE / NOTIFICATION
 FROM/DE: **Robert L. Redmond**
Nevada
 TO/A: **Se Yundt, NREN Director**
Land Management Branch
Whitney Block Rm 6643
Queen's Park TORONTO ONT M7A 1W3

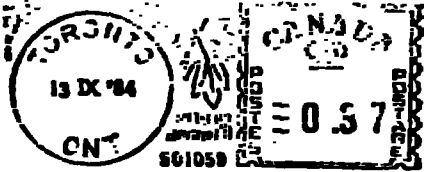

THIS IS YOUR ONLY NOTICE
 The described goods have been received by Customs. If undelivered after 30 days from the postage meter date, the goods will be disposed of in accordance with Canada Post regulations governing unclaimed international mail.
THE GOODS MAY BE OBTAINED UNDER THE CONDITIONS SPECIFIED ON THE REVERSE SIDE OF THIS CARD.

FROM/DE: **Robert L. Redmond**
Nevada
 TO/A: **Se Yundt, NREN Director**
Land Management Branch
Whitney Block Rm 6643
Queen's Park TORONTO ONT M7A 1W3

CECI EST VOTRE SEUL AVis
 Les Douanes ont reçu les marchandises décrites ci-dessus. Si les marchandises ne sont pas réclamées dans les 30 jours qui suivent la date d'affranchissement, il en sera disposé conformément au règlement de la Poste canadienne concernant le courrier international non réclamé.
POUR OBTENIR LES MARCHAN- DISSES, IL FAUT INSPECTER LES CONDITIONS ÉNUMÉRÉES AU VERSO DE LA PRÉSENTE CARTE.

THAT ITEM DUTY ITEM	VALUE FOR DUTY VALEUR IMPÔTABLE	RATES OF DUTY AND TAX TAUX DES DROITS ET DES TAXES	DUTY AND TAX PAYABLE MONTANT DES DROITS PAYABLES	TOTAL DUTY AND TAX TOTAL DES DROITS ET DES TAXES

11 94 (9/83)

Notification of receipt

- above card returned to
 Revenue Canada for disclosure
 of contents & total duty tax payable,
 as per request of
 customs

84-09-21

Ray

To obtain Customs clearance:

- (1) Fill this card in the spaces provided below.
- (2) Place this card, by mail or in person, along with the amount indicated under "Total Duty and Tax" on the reverse side, in the Customs office indicated hereunder.
- (3) If this card is returned by mail, payment may be made by certified cheque, money order or certified cheque made payable to the Receiver General For Canada. Uncertified cheques will be accepted if the total amount of duty and tax is less than \$200.00. If an uncertified cheque is used, the issuer's complete name, proper residential address, home telephone number and business telephone number (if available) must be printed on the cheque. Upon receipt and processing of this signed Notice and the remittance, Customs will forward the goods via Canada Post.
- (4) If this card is returned in person, payment may also be made in cash. Do not send cash in mail.
- (5) If there is a remittance shown under "Total Duty and Tax", attach this card by mail or in person together with applicable licences or sales slips and you will be advised of the amount payable.
- (6) If "Letter Mail" or "Registered Letter" appears under "Description of Goods", authorization to examine the contents is required and may be given either in person at the indicated Customs office or by your signature on this card.
- (7) An agent may be appointed by the addressee to effect Customs clearance. Indicate name of agent below.

Commercial Importations:

- (1) Commercial shipments must be substantiated by either value receipts or invoices; or, if the value exceeds \$200.00, by Customs licences.
- (2) Commercial Importation not responsible for the preparation of the required Customs entry documents.
- (3) Uncertified cheques from commercial importation will not be accepted unless valid endorsements have been completed with.

Four obtenir le dédouanement des marchandises:

- (1) Apposer votre signature dans l'espace prévu ci-dessous.
- (2) Présenter cette carte par la poste ou en personne au bureau de douane indiqué ci-dessous, ainsi le montant indiqué au verso dans la case "Total des droits et des taxes".
- (3) Si la carte est retournée par la poste, le paiement peut être effectué soit par chèque certifié, mandat postal ou chèque non certifié à l'ordre du Receveur général du Canada. On ne peut utiliser un chèque non certifié que si le montant des droits et des taxes est inférieur à 200\$. Le payeur qui dépose un chèque non certifié doit inscrire sur celui-ci son nom et son adresse. Fournir également de son domicile, le numéro de téléphone de son domicile (si possible) ainsi que son lieu de travail. Après réception et traitement de présent avis signé et accompagné de la somme, les Douanes expédient les marchandises par la Poste Canada.
- (4) Si en retour la carte est présentée, on peut également effectuer le paiement en espèces. Ne pas envoyer d'espèces par la poste.
- (5) Si un montant est inscrit indiqué dans la case "Total des droits et des taxes", attacher cette carte par la poste ou en personne avec les licences ou les licences de vente payables; en verser des espèces le montant à payer.
- (6) Si la case "Description des marchandises" contient la mention "Lettre aux lettres" ou "Lettre recommandée", l'autorisation d'examiner le contenu est requise et vous pouvez le donner en personne, au bureau de douane indiqué, ou en apposant votre signature sur la présente carte.
- (7) Le destinataire peut nommer un mandataire pour effectuer le dédouanement. Indiquer le nom de mandataire dans l'espace ci-dessous.

Importations commerciales:

- (1) Les envois commerciaux doivent être attestés par des bulletins de ventes des licences, ou par des licences douanières et leur valeur dépasse \$200.
- (2) Les licences aux importations commerciales de préparer les documents requis relèvent de la destination douanière.
- (3) Les chèques non certifiés provenant des importations commerciales ne seront acceptés que si les endossements relatifs au dédouanement ont été complétés.

Customs International
 2411 Street
 1 Place St. St.
 P.O. Box 528, Toronto "01"
 Toronto, Ont. M5W 1G5
 Office Hours: 9:00 to 5:00 pm.
 Monday through Friday

 Name of agent (Name de mandataire)
[Signature]
 Signature of addressee/signature de destinataire

Monnaie des lettres
 International - Bureau
 1 place, 2411 Street
 C.P. 528, Toronto "01"
 Toronto (Ont.) M5W 1G5
 Heures de bureau: 9h00 à 17h00
 du lundi au vendredi

ROBERT L. REDMOND

1080 FINE RIDGE DRIVE

RENO, NEVADA

88800

8/29/84

702-626-0417

S.E. YUNDT, DIRECTOR
LAND MANAGEMENT BRANCH
WHITNEY BLOCK, ROOM 6643
QUEEN'S PARK
TORONTO, ONTARIO M7A 1W3

RE: FILE 2.6970
SANMINE EXPLORATIONS
DRYDEN, ONTARIO

DEAR DIRECTOR YUNDT:

IN RESPONSE TO YOUR LETTER OF 8/20/84, IN REFERENCE TO FILE 2.6970, PLEASE FIND OUR MAP SHEET "1983 AIRTRAC DRILLING" SCALE 1" = 400'.

YOUR REQUEST FOR FURTHER INFORMATION CONCERNING SAMPLING & ASSAYING DATA (1983) IS IN PREPERATION & WILL BE SUBMITTED TO YOU DIRECTLY.

RECEIVED	
Land Management Branch	
CIRCULATE <input type="checkbox"/>	
INDEXED FILE <input type="checkbox"/>	
AUG 29 1984	
S. E. YUNDT	
J. C. [unclear]	
J. C. [unclear] ✓	
W. L. GOOD	
M. J. [unclear]	
W. P. [unclear]	
RETURN TO [unclear]	

Sincerely,

ROBERT L. REDMOND.
Robert L. Redmond
Project CONSULTANT.



August 20, 1984

File: 2.6970

Sanrine Exploration Inc
6835 Century Avenue
Mississauga, Ontario
L5N 2L2

Dear Sir:

RE: Data for Airtrac Drilling submitted under Section 77(19)
of the Mining Act R.S.O. 1980 for Mining Claims K 519286
et al in the Township of Brownridge

In order to complete your submission for assessment credit,
the following items are required:

- 1) a location map showing the location of the work
at a scale of not more than five hundred feet or
less than one hundred feet to the inch
- 2) A report indicating:
 - a) location and access of the claims
 - b) exploration history
 - c) purpose and results of the work
 - d) description of the equipment used

Please forward the above information, in duplicate, to this
office quoting file 2.6970.

For further information, please contact Mr. Ray Pichette at
(416)965-4888.

Yours sincerely,

S.E. Yundt
Director
Land Management Branch

Whitney Block, Room 6643
Queen's Park
Toronto, Ontario
M7A 1W3
Phone: (416)965-4888

fo D. Isherwood:mc

cc: Robert L. Redmond
1080 Pineridge Drive
Reno, Nevada 89504

cc: Mining Recorder
Kenora, Ontario

1983 AIRTRAC DRILLING (HAMILYN DRILLING) 750 COMPRESSOR.
 SCALE 1" = 400'
 REFER TO 1" = 400' INDEX MAP FILED IN KENORA OFFICE, JULY 1983 & 1984
 FILED IN CONJUNCTION WITH ASSESSMENT WORK.
 SEPT 1984 R. L. REDMOND - PROJECT CONSULTANT.

PIDGEON MOUNT:

BRIEF EXPLORATION HISTORY:

EXPLORATION STARTED 1982 TO DETERMINE
 THE ECONOMIC POTENTIAL OF SCHELFITE
 & MASSIVE/DISSEMINATED SULPHIDE (Cu, Ni, Co, Zn,
 Au) OCCURRENCES: WORK IS ONGOING THRU 1984
 METHODS USED:

- RECON GEOLOGY / PROSPECTING
- CLEANING & WASHING OUTCROPS
- TRENCHING
- MAPPING / SAMPLING / ASSAYING
- GROUND MAGNETIC SURVEYS
- PETROLOGY / PETROGRAPHIC STUDIES
- HQ CORE DRILLING
- BQ CORE DRILLING
- AIRTRAC / COMPRESSOR DRILLING
- BUILDING & MAINTAINING PRIMARY / SECONDARY
 ACCESS ROADS / TRAILS

ALL APPLICABLE & ACCEPTABLE WORK HAS BEEN
 FILED AT THE KENORA MINE RECORDS OFFICE

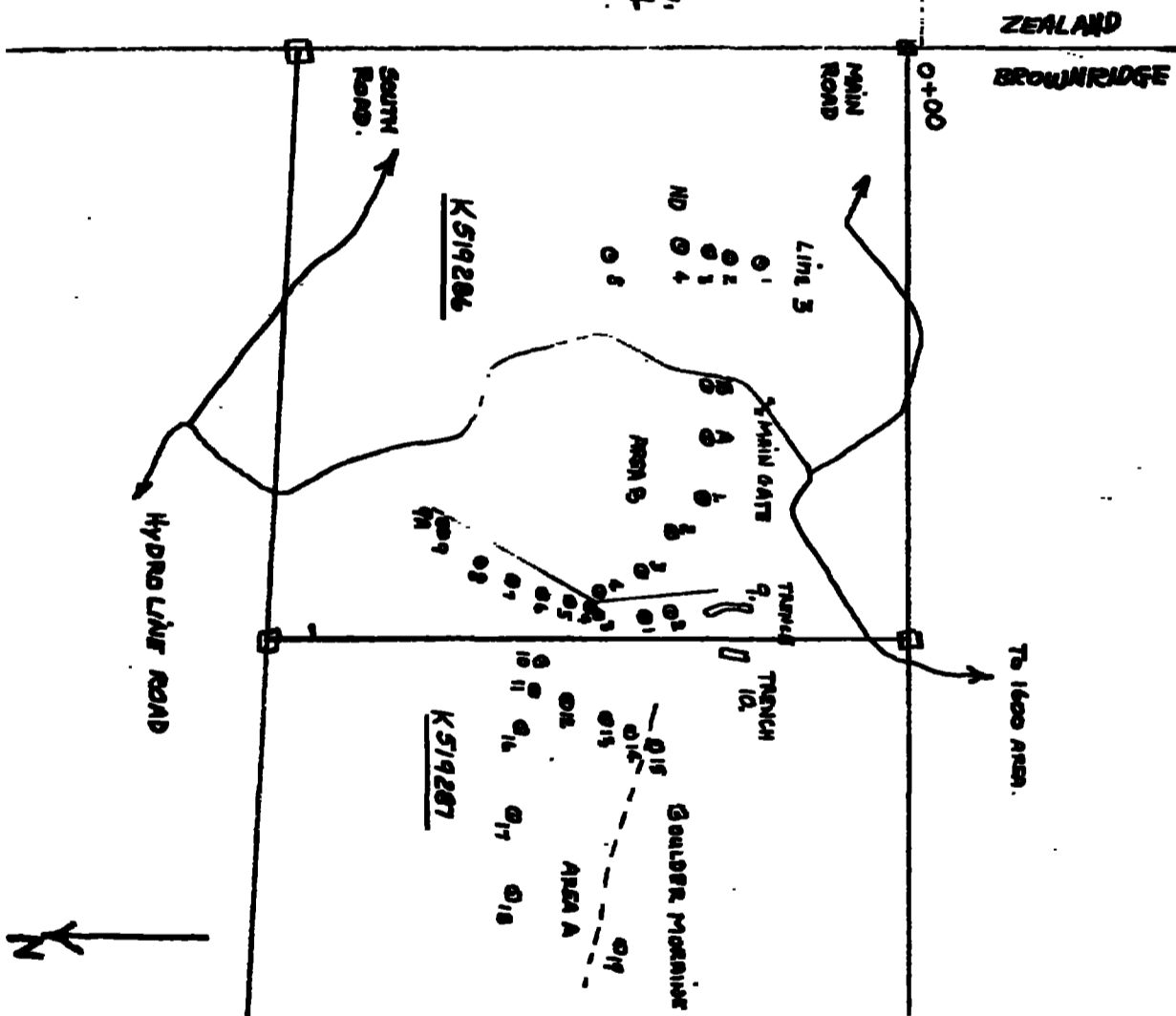

AREA	DEPTH OS	DEPTH INTO ROCK	TOTAL
LINE 3	1	20	10
	2	38.5	24
	3	40	40
	4		40
	5		45
A AREA	1	6	10
	2	19	8
	3	3	4
	4	12	7
	5	12	4
	6	12	4
	7	12	4
	8	12	4
	9	12	4
	10	12	4
	11	12	4
	12	12	4
	13	12	4
	14	12	4
	15	12	4
	16	12	4
	17	12	4
	18	12	4
19	12	4	
20	12	4	
21	12	4	
22	12	4	
23	12	4	
24	12	4	
25	12	4	
26	12	4	
27	12	4	
28	12	4	
29	12	4	
30	12	4	
31	12	4	
32	12	4	
33	12	4	
34	12	4	
35	12	4	
36	12	4	
37	12	4	
38	12	4	
39	12	4	
40	12	4	
41	12	4	
42	12	4	
43	12	4	
44	12	4	
45	12	4	
46	12	4	
47	12	4	
48	12	4	
49	12	4	
50	12	4	
51	12	4	
52	12	4	
53	12	4	
54	12	4	
55	12	4	
56	12	4	
57	12	4	
58	12	4	
59	12	4	
60	12	4	
61	12	4	
62	12	4	
63	12	4	
64	12	4	
65	12	4	
66	12	4	
67	12	4	
68	12	4	
69	12	4	
70	12	4	
71	12	4	
72	12	4	
73	12	4	
74	12	4	
75	12	4	
76	12	4	
77	12	4	
78	12	4	
79	12	4	
80	12	4	
81	12	4	
82	12	4	
83	12	4	
84	12	4	
85	12	4	
86	12	4	
87	12	4	
88	12	4	
89	12	4	
90	12	4	
91	12	4	
92	12	4	
93	12	4	
94	12	4	
95	12	4	
96	12	4	
97	12	4	
98	12	4	
99	12	4	
100	12	4	
101	12	4	
102	12	4	
103	12	4	
104	12	4	
105	12	4	
106	12	4	
107	12	4	
108	12	4	
109	12	4	
110	12	4	
111	12	4	
112	12	4	
113	12	4	
114	12	4	
115	12	4	
116	12	4	
117	12	4	
118	12	4	
119	12	4	
120	12	4	
121	12	4	
122	12	4	
123	12	4	
124	12	4	
125	12	4	
126	12	4	
127	12	4	
128	12	4	
129	12	4	
130	12	4	
131	12	4	
132	12	4	
133	12	4	
134	12	4	
135	12	4	
136	12	4	
137	12	4	
138	12	4	
139	12	4	
140	12	4	
141	12	4	
142	12	4	
143	12	4	
144	12	4	
145	12	4	
146	12	4	
147	12	4	
148	12	4	
149	12	4	
150	12	4	
151	12	4	
152	12	4	
153	12	4	
154	12	4	
155	12	4	
156	12	4	
157	12	4	
158	12	4	
159	12	4	
160	12	4	
161	12	4	
162	12	4	
163	12	4	
164	12	4	
165	12	4	
166	12	4	
167	12	4	
168	12	4	
169	12	4	
170	12	4	
171	12	4	
172	12	4	
173	12	4	
174	12	4	
175	12	4	
176	12	4	
177	12	4	
178	12	4	
179	12	4	
180	12	4	
181	12	4	
182	12	4	
183	12	4	
184	12	4	
185	12	4	
186	12	4	
187	12	4	
188	12	4	
189	12	4	
190	12	4	
191	12	4	
192	12	4	
193	12	4	
194	12	4	
195	12	4	
196	12	4	
197	12	4	
198	12	4	
199	12	4	
200	12	4	

ALL OVERBURDEN ENCOUNTERED WAS FINE
 SAND & CLAY WITH EXCEPTION OF
 A AREA HOLES 9, 19 & 94 - AT APPROX
 40' EACH, ENCOUNTERED BOULDERS
 TO FINAL BOTTOM.
 CUTTINGS WERE LAMPED & TRACES OF
 SCHELFITE DETECTED IN FOLLOWING
 HOLES: AREA A 4 & 4; AREA B 43 & 44.
 PURPOSE OF WORK: TO ESTABLISH
 DEPTH TO BEDROCK IN SAND FLAT AREA
 & TYPE OF ROCK - AMPHIBOLITE SCHIST
 PROBABLY META VOLCANIC.

TOTAL 762'

1983 AIRTRAC DRILLING (HAMILYN DRILLING) 750 COMPRESSOR.

SCALE 1" = 400'

REFER TO 1" = 400' INDEX MAP FILED IN KENORA OFFICE, JULY 1983 & 1984
FILED IN CONJUNCTION WITH ASSESSMENT WORK.

SEPT 1984 R.L. REDMOND - PROJECT CONSULTANT.

PIDGEON PATENT:

BRIEF EXPLORATION HISTORY :

EXPLORATION STARTED 1982 TO DETERMINE
THE ECONOMIC POTENTIAL OF SCHEDULE
& MASSIVE/DISSIMINATED SULPHIDE (CU, NI, CO, ZN,
AU) OCCURRENCES; WORK IS ONGOING THRU 1984
METHODS USED:

- RECON GEOLOGY / PROSPECTING
 - CLEANING & WASHING OUTCROPS
 - TRENCHING
 - MAPPING / SAMPLING / ASSAYING
 - GROUND MAGNETIC SURVEYS.
 - PETROLOGY / PETROGRAPHIC STUDIES
 - HQ CORE DRILLING
 - BO CORE DRILLING
 - AIRTRAC / COMPRESSOR DRILLING
 - BUILDING & MAINTAINING PRIMARY / SECONDARY
ACCESS ROADS / TRAILS
- ALL APPLICABLE & ACCEPTABLE WORK HAS BEEN
FILED AT THE KENORA MINE RECORDS OFFICE

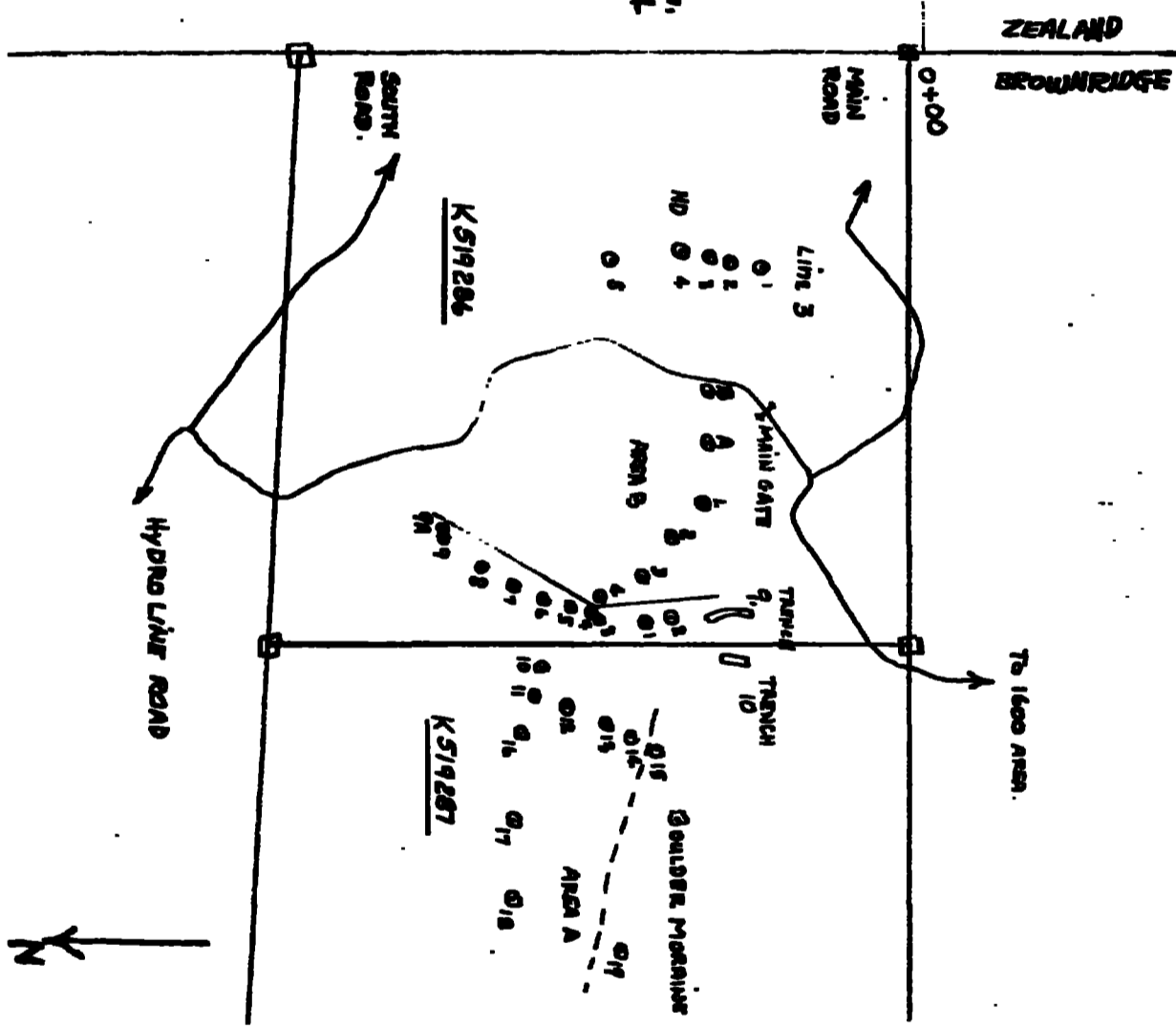

AREA	DEPTH AS	DEPTH INTO ROCK	TOTAL
LINE 3	1	3	10
	2	20	24
	3	38.5	40
	4	40	40
	5	40	45
B AREA	1	4	10
	2	12	20
	3	12	17
	4	12	16
A AREA	1	2	10
	2	2	8
	3	1	4
	4	1	4
	5	1	4
	6	1	4
	7	1	4
	8	1	4
	9	1	4
	10	1	4
	11	1	4
	12	1	4
	13	1	4
	14	1	4
	15	1	4
	16	1	4
	17	1	4
	18	1	4
	19	1	4
20	1	4	
21	1	4	
22	1	4	
23	1	4	
24	1	4	
25	1	4	
26	1	4	
27	1	4	
28	1	4	
29	1	4	
30	1	4	
31	1	4	
32	1	4	
33	1	4	
34	1	4	
35	1	4	
36	1	4	
37	1	4	
38	1	4	
39	1	4	
40	1	4	
41	1	4	
42	1	4	
43	1	4	
44	1	4	
45	1	4	
46	1	4	
47	1	4	
48	1	4	
49	1	4	
50	1	4	
51	1	4	
52	1	4	
53	1	4	
54	1	4	
55	1	4	
56	1	4	
57	1	4	
58	1	4	
59	1	4	
60	1	4	
61	1	4	
62	1	4	
63	1	4	
64	1	4	
65	1	4	
66	1	4	
67	1	4	
68	1	4	
69	1	4	
70	1	4	
71	1	4	
72	1	4	
73	1	4	
74	1	4	
75	1	4	
76	1	4	
77	1	4	
78	1	4	
79	1	4	
80	1	4	
81	1	4	
82	1	4	
83	1	4	
84	1	4	
85	1	4	
86	1	4	
87	1	4	
88	1	4	
89	1	4	
90	1	4	
91	1	4	
92	1	4	
93	1	4	
94	1	4	
95	1	4	
96	1	4	
97	1	4	
98	1	4	
99	1	4	
100	1	4	

TOTAL 762'

ALL OVERBURDEN ENCOUNTERED WAS FINE
SAND & CLAY WITH EXCEPTION OF
A AREA HOLES 9, 19 & 9A - AT APPROX
40' EACH, ENCOUNTERED BOULDERS
TO PIVOTAL BOTTOM,
CUTTINGS WERE LAMINATED & TRACED ON
SCHIST DETECTED IN FOLLOWING
HOLES: AREA A 4, 4; AREA B 4, 3 & 4.
PURPOSE OF WORK: TO ESTABLISH
DEPTH TO BEDROCK IN SAND FLAT AREA
& TYPE OF ROCK - AMPHIBOLITE SCHIST
PROBABLY META VOLCANIC.

August 20, 1984

File: 2.6970

**Sawina Exploration Inc
6835 Century Avenue
Mississauga, Ontario
L5N 2L2**

Dear Sir:

**RE: Data for Airtrac Drilling submitted under Section 77(19)
of the Mining Act R.S.O. 1980 for Mining Claims K 519285
et al in the Township of Brownridge**

**In order to complete your submission for assessment credit,
the following items are required:**

- 1) a location map showing the location of the work
at a scale of not more than five hundred feet or
less than one hundred feet to the inch**
- 2) A report indicating:**
 - a) location and access of the claims**
 - b) exploration history**
 - c) purpose and results of the work**
 - d) description of the equipment used**

**Please forward the above information, in duplicate, to this
office quoting file 2.6970.**

**For further information, please contact Mr. Ray Pichetta at
(416)965-4888.**

Yours sincerely,

*Info coming
soon 84-8-29
Doug*

**S.E. Yundt
Director
Land Management Branch**

**Whitney Block, Room 6643
Queen's Park
Toronto, Ontario
M7A 1K3
Phone: (416)965-4888**

D. Isherwood:mc

**cc: Robert L. Redmond
1080 Pineridge Drive
Reno, Nevada 89504**

**cc: Mining Recorder
Kenora, Ontario**

1984 07 27

Your File: 143-84
Our File: 2.6970

Mrs. Mary Ellen Lamy
Acting Mining Recorder
Ministry of Natural Resources
808 Robertson Street
Box 5080
Kamora, Ontario
P9H 3X9

Dear Madam:

We have received Data for Airtrac Drilling submitted
under Section 77(19) of the Mining Act R.S.O. 1980 for
Mining Claims K 489141 et al in the Township of Brownridge.

This material will be examined and assessed and
a statement of assessment work credits will be
issued.

Yours sincerely,

S.E. Yndt
Director
Land Management Branch

Whitney Block, Room 6643
Queen's Park
Toronto, Ontario
M7A 1M3
Phone: (416)965-8918

S. Hurst:sc

cc: Samrine Exploration Inc
6835 Century Avenue
Mississauga, Ontario
L5H 2L2

cc: Robert L. Redmond
1080 Pineridge Drive
Reno, Nevada
89504

ROYAL BANK

AMERICAN & FOREIGN BRANCH
NEW YORK, N.Y.

June 24 83

ACCOUNT NUMBER		DATE OF DEPOSIT		<input type="checkbox"/> TIME DEPOSIT		<input type="checkbox"/> CHECK	
NAME OF ACCOUNT		CURRENCY		AMOUNT		DATE	
PARTICULARS		AMOUNT		CURRENCY		DATE	
The Duplex Co		482388					
Sandvik							
TOTAL		483288					

⑆03212⑉003⑆

000⑉002⑉6⑆

66

⑆0000483288⑆

BRIAN NORMAN CONTRACTING
 GENERAL DELIVERY
 WABIGOOB, ONT. P0V2W0

OUR NUMBER	014644
DATE	JUNE 17 / 83
CUSTOMER'S ORDER	
SALESMAN	
TERMS	
F.O.B.	

SOLD TO SANMINE

SHIPPED TO _____

ADDRESS _____ VIA _____

INVOICE

FROM	JUNE 13			
TO	JUNE 17 / 83			
	10 1/2 Hrs	LABOUR ON SANMINE CLAUDES		1958.88
	20 1/2 HOURS	AIR TRAC		2870.00
				4823.88
				TOTAL
				Paid By Che 9.00
				4832.88

approved 6/17/83
 R.L. Redmond

[Handwritten Signature]

WABIGOOB - 2228 *[Signature]*



Report of Work
(Geophysical, Geological,
Geochemical and Expenditures)

FWM

Instructions: - Please type or print.
- If number of mining claims traversed exceeds space on this form, attach a list
Note: - Only days credits calculated in the "Expenditures" section may be entered in the "Expend. Days Cr." columns
- Do not use shaded areas below.

July 27th #144-8

The Mining Act

Type of Survey(s) <i>Assaying</i>	Section <i>77(14)</i>	Township or Area <i>M-2061 Zealand and Breckridge</i>	M-1957
Claim Holder(s) <i>Sannine Explorations Inc.</i>		Prospector's Licence No. <i>71160</i>	
Address <i>6835 Century Ave., Mississauga, Ont., L5N2L2</i>			
Survey Company <i>Brian Herman Contracting</i>	Date of Survey (from & to) Day Mo. Yr. Day Mo. Yr. <i>9 10 83 83</i>		Total Miles of line Cut
Name and Address of Author (of Geo-Technical report)			

Credits Requested per Each Claim in Columns at right

Special Provisions	Geophysical	Days per Claim
For first survey: Enter 40 days. (This includes line cutting)	- Electromagnetic	
	- Magnetometer	
	- Radiometric	
	- Other	
For each additional survey: using the same grid: Enter 20 days (for each)	Geological	
	Geochemical	
Men Days Complete reverse side and enter total(s) here	Geophysical	Days per Claim
	- Electromagnetic	
	- Magnetometer	
	- Radiometric	
Airborne Credits Note: Special provisions credits do not apply to Airborne Surveys.	Electromagnetic	Days per Claim
	Magnetometer	
	Radiometric	

Mining Claims Traversed (List in numerical sequence)

Mining Claim		Expend. Days Cr.	Mining Claim		Expend. Days Cr.
Prefix	Number		Prefix	Number	
K	655134	18.9			
	655135	18.9			
	655136	18.9			
	655137	18.9			
	655138	18.9			
	655139	18.9			

RECEIVED

JUN 25 1984

MINING LANDS SECTION

KENORA MINING DIV.
RECEIVED
MAY 25 1984
AM 7:89 10:11 12:1 1:2 3:4 5:8

Expenditures (excludes power stripping)

Type of Work Performed <i>Assaying</i>
Performed on Claim(s) <i>K 518087, K 519287, K 603490, K 603490 K 655125, K 697329 (see attached sheets)</i>
Calculation of Expenditure Days Credits
Total Expenditures \$ <i>1,702.00</i> + <i>15</i> = Total Days Credits <i>113.5</i>
Instructions Total Days Credits may be apportioned at the claim holder's choice. Enter number of days credits per claim selected in columns at right.

654588

Total number of mining claims covered by this report of work. *6*

For Office Use Only	
Total Days Cr. Recorded <i>113.4</i>	Mining Recorder <i>May 28/84</i>
Date Approved/Recorded <i>85.1.15</i>	Signature <i>[Signature]</i>

Date <i>5/27/84</i>	Recorded Holder or Agent (Signature) <i>[Signature]</i>
------------------------	--

Certification Verifying Report of Work

I hereby certify that I have a personal and intimate knowledge of the facts set forth in the Report of Work annexed hereto, having performed the work or witnessed same during and/or after its completion and the annexed report is true.

Name and Postal Address of Person Certifying
Robert L Redmond

1080 Pineridge Drive, Reno, Nevada, 89509

Date Certified
5/27/84

Certified by (Signature)
[Signature]

Ministry of Natural Resources

Report of Work (Geophysical, Geological, Geochemical and Expenditures)

2.6970

- Instructions: - Please type or print. - If number of mining claims traversed exceeds space on this form, attach a sheet. Note: - Only days credits calculated in the "Expenditures" section may be entered in the "Expend. Days Cr." column. - Do not use shaded areas below.

The Mining Act

Form header section containing: Type of Survey(s) Sampling, Township or Area Zealand and Brownridge, Claim Holder(s) Sanmine Explorations Inc, Permittee's Licence No. T1160, Address 6835 Century Ave., Mississauga, Ont., L5N2L2, Survey Company Brian Norman Contracting, Date of Survey (from & to) 14 9 83, Total Miles of Line Cut, Name and Address of Author (of Geo-Technical report)

Credits Requested per Each Claim in Columns at right

Table with columns for Special Provisions, Min Days, Airborne Credits, Geophysical, Geological, and Geochemical categories, and Days per Claim.

Mining Claims Traversed (List in numerical sequence)

Table listing Mining Claims with columns for Prefix, Number, and Expend. Days Cr. Includes a stamp from SENORA MINING DIV. dated MAY 26 1984.

Form section for Expenditures (excludes power stripping), Type of Work Performed (Chipping and collecting samples), Performed on Claim(s), Calculation of Expenditure Days Credits, and Instructions.

533086 Total number of mining claims covered by this report of work. 17

Form section for For Office Use Only, including Total Days Credits Recorded (396), Date Recorded (May 28/84), and Date Approved as Recorded (1981.07.29).

Form section for Date (5/27/84) and Recorded Holder or Agent (Signature) (R. J. Hancock).

Certification Verifying Report of Work section, including a statement of certification, Name and Postal Address of Person Certifying (Robert L. Redmond), and Date Certified (5/27/84).

Chipping Samples

Period: 4/14/83 - 10/7/83

Jackhammer and Compressor Rental

12.5 days @ \$175.00/d = \$2,187.50 ✓

Operation of equipment plus collecting, bagging & labeling

145 hr @ \$19.25/hr = \$3,753.75 ✓

Total cost = \$5,941.25 ÷ 15 = 396.1 work days.

<u>Claims</u>	<u>Percentage of samples</u>	<u>Work-day credits</u>
K 518087	23.6	93.4
K 519287	8.2	32.4
K 603490	18.5	73.2
K 603444	3.6	14.2
K 655125	19.5	77.2
K 697329	<u>26.7</u>	<u>105.8</u>
	100.1	396.1

Personnel: BN, RP, BP, CR (see personnel list)

RECEIVED

JUL 29 1987

MINING LANDS SECTION

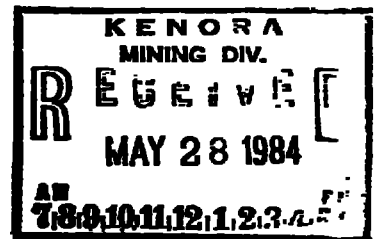

Personnel

<u>Initials</u>	<u>Name</u>	<u>Address</u>
BN	Brian Norman	: General Delivery, Wabigoon, Ont., P0V2W0
RP	Ron Potter	: Dymont, Ont.
BP	Brian Potter	: Dymont, Ont.
SN	Scott Norman	: Dryden, Ont.
GB	Gerald Beaulne	: Wabigoon, Ont.
HJ	H.A. Johnson	: Dryden, Ont.
AW	Austin Waite	: Dryden, Ont.
RH	Rick Huckell	: Dinorwic, Ont.
CR	Colin Ross	: Dryden, Ont.

BRIAN NORMAN CONTRACTING

Approved by Subcontractor	Date
Approved by Contractor	Date

DATE	NAME	LABOUR	LABOUR	TYPE JOB	LINK NUMBER
SEPT. 30	ADDRESS	TOTAL HOURS	COST PER HOUR	CUTTING LINES / LOGGING / GRADING / ETC.	CROSS NUMBER
SEPT 26	Brian Norman	9 hrs	19.25	Locating Chain Lines	Fairbridge
SEPT 27	Windsor Ont	9 hrs	19.25	Locating Chain Lines	Fairbridge
SEPT 28	Brian Norman	8 hrs	19.25	Locating Chain Lines	Fairbridge
SEPT 29	Brian Norman	6 hrs	19.25	Locating Road Line	697329
SEPT 26	Ken Potter	9 hrs	19.25	Chipping Rock Scales	697329
SEPT 27	Dundas Ont	9 hrs	19.25	Chipping Rock Scales	697329
SEPT 28	Ken Potter	8 hrs	19.25	Chipping Rock Scales	697329
SEPT 29	Ken Potter	9 hrs	19.25	Cutting Trail	697329
SEPT 26	Brian Potter	9 hrs	19.25	Chipping Rock Scales	697329
SEPT 27	Dundas Ont	9 hrs	19.25	Chipping Rock Scales	697329
SEPT 28	Brian Potter	8 hrs	19.25	Chipping Rock Scales	697329
SEPT 29	Brian Potter	9 hrs	19.25	Cutting Trail	697329
TOTAL		102 hrs	\$1963.50		

EQUIPMENT

DOZER & OPERATOR

SEPT 29	Brian Norman	3 hrs	45.00	697329
TOTAL		3 hrs	\$135.00	

SURVEY LABOUR

SEPT 24	Keith Allard	6 hrs	22.00	SURVEYING
SEPT 25	Dundas Ont	5 hrs	22.00	SURVEYING
SEPT 26	Keith Allard	2 hrs	22.00	SURVEYING
SEPT 27	Keith Allard	2 hrs	22.00	SURVEYING
SEPT 28	Keith Allard	2 hrs	22.00	SURVEYING
SEPT 29	Keith Allard	2 hrs	22.00	SURVEYING
SEPT 24	Bob Ayers	6 hrs	19.25	SURVEY HELPER
SEPT 25	Dundas Ont	4 hrs	19.25	SURVEY HELPER
SEPT 26	Bob Ayers	2 hrs	19.25	SURVEY HELPER
SEPT 27	Bob Ayers	2 hrs	19.25	SURVEY HELPER
SEPT 28	Bob Ayers	2 hrs	19.25	SURVEY HELPER
SEPT 29	Bob Ayers	2 hrs	19.25	SURVEY HELPER
TOTAL		43 hrs	\$888.25	

COMPRESSOR & JACKHAMMER RENTAL

SEPT 27	175.00 PER DAY	175.00	
SEPT 28		175.00	
TOTAL		350.00	
			TAX + 24.50 = \$374.50

Brian Norman Contracting

Prepared by	Date
Approved by	Date

DATE	NAME & ADDRESS	LABOUR TOTAL HOURS	LABOUR COST PER HOUR	TYPE OF JOB CUTTING ROADS, PILING, FURNISHING, ETC.	LUBRICANT CLAIM NUMBER
Oct 3	Brian Norman	6 hrs	19.25	PACKING DRILL CORE	697329
Oct. 7/83	WILSON, CURT	6 hrs	19.25	CHIPPING ROCK SAMPLES	655125
Oct	RON POTTER	9 hrs	19.25	CUTTING ROAD REPAIR	655125
Oct	DYDEN, CURT	9 hrs	19.25	CUTTING ROAD REPAIR	655125
Oct.	RON POTTER	3 hrs	19.25	MOVING DRILL CORE	655125
Oct.	RON POTTER	5 hrs	19.25	STRIPPING OUTCROP	655125
Oct.	RON POTTER	8 hrs	19.25	CHIPPING ROCK SAMPLES	655125
Oct.	RON POTTER	8 hrs	19.25	CHIPPING ROCK SAMPLES	655125
Oct.	BRIAN POTTER	9 hrs	19.25	CUTTING ROAD REPAIR	655125
Oct.	DYDEN, CURT	9 hrs	19.25	CUTTING ROAD REPAIR	655125
Oct.	BRIAN POTTER	3 hrs	19.25	MOVING DRILL CORE	655125
Oct.	BRIAN POTTER	5 hrs	19.25	STRIPPING OUTCROP	655125
Oct.	BRIAN POTTER	8 hrs	19.25	CHIPPING ROCK SAMPLES	655125
Oct.	BRIAN POTTER	8 hrs	19.25	CHIPPING ROCK SAMPLES	655125
TOTAL		96 hrs	\$ 1848.00		
SURVEY LABOUR					
OCTOBER	KEITH ARLAND	5 1/2 hrs	22.00	SURVEYING	
Oct.	DYDEN, CURT	2 hrs	22.00	SURVEYING	
Oct.	KEITH ARLAND	2 hrs	22.00	SURVEYING	
Oct.	KEITH ARLAND	2 hrs	22.00	SURVEYING	
Oct.	BOB AYERS	5 1/2 hrs	19.25	SURVEY HELPER	
Oct.	DYDEN, CURT	2 hrs	19.25	SURVEY HELPER	
Oct.	BOB AYERS	2 hrs	19.25	SURVEY HELPER	
Oct.	BOB AYERS	2 hrs	19.25	SURVEY HELPER	
TOTAL		23 hrs	\$ 474.38		
EQUIPMENT					
DOZER & OPERATOR					
Oct.	Brian Norman	9 hrs	45.00	BULLDOZING ROAD	655125
Oct.	Brian Norman	9 hrs	45.00	BULLDOZING ROAD	655125
Oct.	Brian Norman	3 hrs	45.00	MOVING DRILL CORE	697329
Oct.	Brian Norman	2 hrs	45.00	MOVING COMPRESSOR	
Oct.	Brian Norman	3 hrs	45.00	STRIPPING ROCK	655125
TOTAL		26 hrs	\$ 1170.00		
COMPRESSOR & SKIDDER RENTAL					
\$ 175.00 PER DAY					
Oct.			175.00		
Oct.			175.00		
TOTAL			350.00	+ 24.50	\$ 374.50

Brian Norman Contracting

DATE	NAME	LABOR	LABOR	TYPE OF WORK	LINE LOCATION
SEPT. 15-18	E. ADDRESS	TOTAL HOURS	COST PER HOUR	ETC.	CLAIM NUMBER
SEPT. 15	Brian Potter	4 hrs	1925	SHIPPING ROCK SAMPLES	603490
SEPT. 15	Dyanna Ott	5 hrs	1925	SHIPPING ROCK SAMPLES	518087
SEPT. 19	Brian Norman	1 hr	1925	MARKING ROAD	603490
	Wanda Ott				
SEPT. 20	Brian Norman	5 hrs	1925	LOCATING ROAD LINE	603490
SEPT. 21	Brian Norman	3 hrs	1925	LOCATING ROAD LINE	533086
SEPT. 26	Brian Norman	6 hrs	1925	LOCATING ROAD LINE	533086
SEPT. 23	Brian Norman	5 hrs	1925	INSTALLING GATE	603490
SEPT. 23	Brian Norman	4 hrs	1925	LOCATING CURB LINE	533086
SEPT. 19	Ron Potter	9 hrs	1925	WASHING OUTCROPPING	603490
	Dyanna Ott				
SEPT. 20	Ron Potter	9 hrs	1925	WASHING OUTCROPPING	603490
SEPT. 21	Ron Potter	9 hrs	1925	SHIPPING ROCK SAMPLES	603490
SEPT. 22	Ron Potter	7 hrs	1925	SHIPPING ROCK SAMPLES	603490
SEPT. 22	Ron Potter	3 hrs	1925	CUTTING ROADWAY	533086
SEPT. 23	Ron Potter	8 hrs	1925	SHIPPING ROCK SAMPLES	518087
SEPT. 19	Brian Potter	9 hrs	1925	SHIPPING ROCK SAMPLES	518087
SEPT. 20	Brian Potter	9 hrs	1925	SHIPPING ROCK SAMPLES	603490
SEPT. 21	Brian Potter	9 hrs	1925	SHIPPING ROCK SAMPLES	603490
SEPT. 22	Brian Potter	7 hrs	1925	SHIPPING ROCK SAMPLES	533086
SEPT. 23	Brian Potter	2 hrs	1925	CUTTING ROADWAY	533086
SEPT. 23	Brian Potter	8 hrs	1925	SHIPPING ROCK SAMPLES	518087
SEPT. 19	Clain Ross	9 hrs	1925	SHIPPING ROCK SAMPLES	518087
SEPT. 20	Dyanna Ott	9 hrs	1925	SHIPPING ROCK SAMPLES	603490
SEPT. 19	Arstan White	9 hrs	1925	WASHING OUTCROPPING	603490
SEPT. 20	Dyanna Ott	9 hrs	1925	WASHING OUTCROPPING	603490
Total		157 hrs	\$3022.25		
SURVEY LABOR					
SEPT. 17	Keith Arnold	4 hrs	2200	SURVEYING	
SEPT.	Keith Arnold	3 hrs	2200	SURVEYING	
SEPT. 20	Keith Arnold	3 hrs	2200	SURVEYING	
SEPT. 21	Keith Arnold	3 hrs	2200	SURVEYING	
SEPT. 22	Keith Arnold	2 1/2 hrs	2200	SURVEYING	
SEPT. 20	Bob Myers	3 hrs	1925	SURVEY HELPER	
SEPT. 20	Bob Myers	3 hrs	1925	SURVEY HELPER	
SEPT. 21	Bob Myers	2 1/2 hrs	1925	SURVEY HELPER	
Total		24 hrs	\$504.63		

Project No.	
Contract No.	
Client Name	
Contractor Name	

Brian Norman Contracting

DATE	NAME & ADDRESS	EQUIPMENT		Type Job	Crew Size
		DOZER & SKIDDER Total Hours	Operator & Operator Cost Per Hour		
SEPT. 19	Brian Norman Whisper, Ont	8 hrs	45.00	Bulldozing Road	489173
SEPT. 20	Brian Norman	4 hrs	45.00	Bulldozing Road	533086
SEPT. 21	Brian Norman	6 hrs	45.00	Bulldozing Road	533086
SEPT. 22	Brian Norman	3 hrs	45.00	Bulldozing Road	533086
SEPT. 17	Gerald Beames	4 hrs	50.00	Cutting Road Right of Way	489172
SEPT. 19	Gerald Beames	9 hrs	50.00	Cutting Road Right of Way	489172
SEPT. 20	Gerald Beames	9 hrs	50.00	Cutting Road Right of Way	489173
SEPT. 21	Gerald Beames	9 hrs	50.00	Cutting Road Right of Way	489173
SEPT. 22	Gerald Beames Whisper, Ont	28 hrs	50.00	Cutting Road Right of Way	533086
SEPT. 17	H. Johnson Dryden, Ont	8 hrs	70.00	Bulldozing Road	489172
SEPT. 19	H. Johnson	9 hrs	70.00	Bulldozing Road	489172
SEPT. 20	H. Johnson	9 hrs	70.00	Bulldozing Road	489173
SEPT. 21	H. Johnson	9 hrs	70.00	Bulldozing Road	489173
SEPT. 22	H. Johnson	6 hrs	70.00	Bulldozing Road	533086
Total		87 hrs	\$ 5490.00		

Compressor: Jack Hanna Rental
175.00 per Day

SEPT. 19	175.00
SEPT. 20	175.00
SEPT. 21	175.00
SEPT. 22	175.00
SEPT. 23	175.00
	3
	\$ 655.00
	78 Oct. 5.00 to 70.
	Total
	925.55

error added 12 85.00

BRIAN NORMAN CONTRACTING

B

Prepared by	Date
Approved by	Date

DATE	NAME	LABOUR	LABOUR	TYPE JOB	LINE LOCATION CLAIM NUMBER
SEPT. 6	ADDRESS	TOTAL HOURS	COST PER HOUR		
SEPT. 6	Brian Norman Washington, Ont.	9 hrs	19.25	MARKING	OUTCROPPING 518087
SEPT. 6	Ron Potter Dryden, Ont.	9 hrs	19.25	CLEARING	OUTCROPPING 518087
SEPT. 6	Brian Potter Dryden, Ont.	9 hrs	19.25	CLEARING	OUTCROPPING 518087
SEPT. 7	Brian Norman	9 hrs	19.25	MARKING	OUTCROPPING 603490
SEPT. 7	Ron Potter	9 hrs	19.25	CLEARING	OUTCROPPING 518087
SEPT. 7	Brian Potter	9 hrs	19.25	CLEARING	OUTCROPPING 518087
SEPT. 8	Brian Norman	9 hrs	19.25	LOCATING ROAD & BASELINE	489140
SEPT. 8	Ron Potter	9 hrs	19.25	CUTTING	BASELINE 489140
SEPT. 8	Brian Norman	9 hrs	19.25	CUTTING	BASELINE 489140
SEPT. 9	Brian Norman	9 hrs	19.25	LOCATING ROAD & BASELINE	489141
SEPT. 9	Ron Potter	7 hrs	19.25	CUTTING	BASELINE 489141
SEPT. 9	Brian Potter	7 hrs	19.25	CUTTING	BASELINE 489141
TOTAL		104 hrs	\$2002.00		

DATE	NAME	EQUIPMENT	EQUIPMENT	TYPE JOB	LINE LOCATION CLAIM NUMBER
SEPT. 6-9/83	ADDRESS	Operator & Support	Total Hours Cost Per Hour		
SEPT. 6	Harley Johnson Dryden, Ont.		9 hrs 70.00	STRIPPING	OUTCROPPING 603490
SEPT. 7	Austin White Dryden, Ont.		9 hrs 35.00	STRIPPING	WOOD OFF. OUTCROPPING 518087
SEPT. 8	Gerard Beaulne Washington, Ont.		8 hrs 50.00	CLEARING	OUTCROPPING 603490
SEPT. 7	Harley Johnson		9 hrs 70.00	STRIPPING	OUTCROPPING 518087
SEPT. 8	Harley Johnson		9 hrs 70.00	STRIPPING	OUTCROPPING 603490
SEPT. 9	Harley Johnson		4 hrs 70.00	STRIPPING	OUTCROPPING 603490
SEPT. 9	Harley Johnson		5 hrs 70.00	BUILDING ROAD	489142
SEPT. 9	Gerard Beaulne		9 hrs 50.00	CUTTING ROAD	489142
TOTAL			62 hrs \$3685.00		

Approved 9/10/83
R.D. Redwood

Brian Norman Contracting

Prepared by Brian Norman	Date
Approved by	
Approved on	

DATE	NAME	LABOUR	LABOUR	TYPE JOB	LINE LOCATED
SEPT 12 TO	NAME	LABOUR	LABOUR	CUTTING LINES/ROADS/PAVING	LINE LOCATED
SEPT 16 1983	ADDRESS	TOTAL HOURS	COST PER HOUR	ETC.	CLAIM NUMBER
SEPT. 13	Brian Norman Wagon and Dirt	3 hrs	19.25	SETTING ROAD LINE	489141
SEPT. 13	Ron Potter Dyke and Dirt	9 hrs	19.25	CUTTING ROAD RIGHT OF WAY	489141
SEPT. 13	Brian Potter Dyke and Dirt	9 hrs	19.25	CUTTING ROAD RIGHT OF WAY	489141
SEPT. 13	Brian Norman	5 hrs	19.25	SETTING ROAD LINE	489141
SEPT. 13	Ron Potter	9 hrs	19.25	CUTTING ROAD RIGHT OF WAY	489141
SEPT. 13	Brian Potter	5 hrs	19.25	CUTTING ROAD RIGHT OF WAY	489141
SEPT. 13	Brian Potter	4 hrs	19.25	CHIPPING ROCK SAMPLES	P1000100
SEPT. 14	Brian Norman	3 hrs	19.25	LAYING OUT ROAD	489141
SEPT. 14	Ron Potter	9 hrs	19.25	CUTTING ROAD RIGHT OF WAY	489141
SEPT. 14	Brian Potter	9 hrs	19.25	CHIPPING ROCK SAMPLES	P1000100
SEPT. 15	Brian Norman	4 hrs	19.25	MOVING CHIPPINGS <small>MARKING ROADLINE</small>	
SEPT. 15	Ron Potter	4 hrs	19.25	CHIPPING ROCK SAMPLES	P1000100
SEPT. 15	Ron Potter	5 hrs	19.25	CHIPPING ROCK SAMPLES	518087
SEPT. 16	Brian Norman	4 hrs	19.25	REASONING ROAD LINE	489141
SEPT. 16	Brian Norman	2 hrs	19.25	CLEANING ROCK	603490
SEPT. 16	Ron Potter	9 hrs	19.25	CHIPPING ROCK SAMPLES	518087
SEPT. 16	Brian Potter	9 hrs	19.25	CHIPPING ROCK SAMPLES	518087
TOTAL		102 hrs	\$ 1963.50		
SURVEY LABORS					
SEPT. 5	Keith Appala Dyke and Dirt	3 hrs	22.00	SURVEY	
SEPT. 6	Keith Appala	2 hrs	22.00	SURVEYING	
SEPT. 6	Bob Ayers	2 hrs	19.25	SURVEY HELPER	
SEPT. 7	Keith Appala	3 hrs	22.00	SURVEYING	
SEPT. 7	Bob Ayers	3 hrs	19.25	SURVEY HELPER	
SEPT. 8	Keith Appala	1 1/2 hrs	22.00	SURVEYING	
SEPT. 8	Bob Ayers Dyke and Dirt	1 1/2 hrs	19.25	SURVEY HELPER	
SEPT. 10	Keith Appala	8 hrs	22.00	SURVEYING	
SEPT. 10	Scott Norman Dyke and Dirt	8 hrs	16.00	SURVEY HELPER	
SEPT. 11	Keith Appala	6 hrs	22.00	SURVEYING	
SEPT. 11	Scott Norman	6 hrs	16.00	SURVEY HELPER	
SEPT. 13	Keith Appala	3 hrs	22.00	SURVEYING	
SEPT. 13	Bob Ayers	3 hrs	19.25	SURVEY HELPER	
SEPT. 14	Keith Appala	2 1/2 hrs	22.00	SURVEYING	
SEPT. 14	Bob Ayers	2 1/2 hrs	19.25	SURVEY HELPER	
SEPT. 15	Keith Appala	3 hrs	22.00	SURVEYING	
SEPT. 15	Bob Ayers	3 hrs	19.25	SURVEY HELPER	
TOTAL		61 hrs	\$ 1216.75		

BRIAN NORMAN CONTRACTING

Approved by Project Manager	Approved by Accounting Dept	Date

DATE	NAME	ADDRESS	EQUIPMENT DOZER	SKIDDER	OPERATOR	TYRE TREAD CLEANING	ROCK	CLAIM NUMBER
SEPT. 14 1972			TOTAL	HOURS	COST PER HOUR			
SEPT. 10	Gerald Benoit	Windsor, Ont	7 hrs		7000	Cutting Road	Road	489142
SEPT. 12	Brian Norman	Windsor, Ont	6 hrs		3500	Bulldozing	Road	489142
SEPT. 12	Gerald Benoit		9 hrs		5000	Cutting Road	Road	489142
SEPT. 12	Harley Johnson	Dayton, Ont	9 hrs		7000	Bulldozing	Road	489141
SEPT. 12	Brian Norman		4 hrs		4500	Bulldozing	Road	489141
SEPT. 12	Gerald Benoit		9 hrs		5000	Cutting Road	Road	489141
SEPT. 12	Harley Johnson		5 hrs		7000	Bulldozing	Road	489140
SEPT. 14	Brian Norman		6 hrs		4500	Stripping	Rock	518087
SEPT. 14	Gerald Benoit		9 hrs		5000	Cutting Road	Road	489141
SEPT. 14	Harley Johnson		4 hrs		7000	Bulldozing	Road	489141
SEPT. 15	Brian Norman		5 hrs		4500	Stripping	Rock	603490
SEPT. 15	Gerald Benoit		9 hrs		5000	Cutting Road	Road	489140
SEPT. 15	Harley Johnson		8 hrs		7000	Bulldozing	Road	489140
SEPT. 16	Brian Norman		3 hrs		4500	Cleaning	Outcrops	603490
SEPT. 16	Rick Huckell	Dunwich	4 hrs		6000	Screening	Rock	518087
SEPT. 16	Rick Huckell		5 hrs		6000	Stripping	Rock	603490
SEPT. 16	Rick Huckell		2 hrs		6000	Moving	Time	
SEPT. 16	Gerald Benoit		9 hrs		5000	Cutting Road	Road	489176
TOTAL			113 hrs		\$ 6160.00			
			COMPRESSOR JACK UNDER PUMP					
			7175.00 PER DAY					
SEPT. 13					8750			Progressor
SEPT. 14					17500			Progressor
SEPT. 15					17500			518487
SEPT. 16					17500			518487
TOTAL					\$ 61250			
			NET SALES TAX		4288			
			65538					

Sarvine Exploration
Inc
Zealand + Bonaridge

Mining Lands Section

File No 26970

Control Sheet

TYPE OF SURVEY _____ GEOPHYSICAL
_____ GEOLOGICAL
_____ GEOCHEMICAL
 EXPENDITURE

MINING LANDS COMMENTS:

— required. 1) location map showing location of each hole.
2) report — indicating
— location & access
— exploration history
— results of drilling — logs, depth etc.
— type of equipment used
— Also see 204960 and 205770.

LD

Signature of Assessor

Date

December 6, 1984

File: 2.6970

**Samine Exploration Inc
6835 Century Avenue
Mississauga, Ontario
L5H 2L2**

Dear Sirs:

**RE: Data for Assaying submitted
on Mining Claims K 655134
et al in the Townships of
Zealand and Brownridge**

I apologize for having to write you again but in my previous letters, I neglected requesting signed receipts or cancelled cheques as verification of the \$1702.00 expended for assaying costs.

We received the information requested in my letter of August 20, 1984.

Please forward the above information, in duplicate, to this office quoting file 2.6970.

For further information, please contact Doug Isherwood at (416)965-4888.

Yours sincerely,

**S.E. Yundt
Director
Land Management Branch**

**Whitney Block, Room 6643
Queen's Park
Toronto, Ontario
M7A 1W3
Phone: (416)965-4888**

D. Isherwood:mc

**cc: Mr. N.D. Massialis
122 Phelps Road
Ridgewood, New Jersey
U.S.A. 07450**

**cc: R.L. Redmond
1080 Pineridge Drive
Reno, Nevada
U.S.A. 89504**

**cc: Mining Recorder
Kenora, Ontario**



Mining Lands Comments

- IS THIS A PROPER OR ADEQUATE SUBMISSION FOR:
EXPENDITURES FOR AIRTRAC DRILLING - its adequate but
not put together very well.

To: Geophysics

Comments

↑

Approved Wish to see again with corrections Date Signature

To: Geology - Expenditures C. KUSTRA

Comments

Approved Wish to see again with corrections Date **Nov. 22/84** Signature **C. Kustra**

To: Geochemistry

Comments

LD - typ

Approved Wish to see again with corrections Date Signature

To: Mining Lands Section, Room 6462, Whitney Block. (Tel: 5-1380)

October 19, 1984

File: 144-84

REGISTERED

**Samine Exploration Inc
6835 Century Avenue
Mississauga, Ontario
L5N 2L2**

Dear Sirs:

**Enclosed is a copy of a Report of Work for Assaying
assessment work credits that was recorded by the
recorder on May 28, 1984 in the Townships of Zealand
and Brownridge.**

**We have no record that you provided the full reports and
maps to the Minister within the sixty day period provided
by Section 77 of the Mining Act.**

**Unless you can provide evidence by October 29, 1984
that the reports and maps were submitted as required, the
mining recorder will be directed to cancel the work credits
recorded on May 28, 1984.**

Yours sincerely

**S.E. Yundt
Director
Land Management Branch**

**Whitney Block, Room 6643
Queen's Park
Toronto, Ontario
M7A 1K3
(416)965-4888**

A. Barr:sc

Encls:

**cc: Mining Recorder
Kenora, Ontario**

*And
M.M.B.
Mr. Hirschi
122 Phelps Road
Ridgewood, New Jersey
07458*

August 23, 1984

File: 144-84

REGISTERED

Samine Explorations Incorporated
6835 Century Avenue
Mississauga, Ontario
L5N 2L2

Dear Sirs:

Enclosed is a copy of a Report of Work for Assaying assessment work credits that was recorded by the recorder on May 28, 1984 on Mining Claims K 655134 to 38 inclusive in the Township of Zealand and Brownridge.

We have no record that you provided the full reports and maps to the Minister within the sixty day period provided by Section 77 of the Mining Act.

Unless you can provide evidence by September 3, 1984 that the reports and maps were submitted as required, the mining recorder will be directed to cancel the work credits recorded on May 28, 1984.

Yours sincerely,

S.E. Yundt
Director
Land Management Branch

Whitney Block, Room 6643
Queen's Park
Toronto, Ontario
M7A 1W3
Phone: (416) 965-6918

A. Barr:sc

Encls:

cc: Mining Recorder
Kenora, Ontario

*client 84-08-27
called from New Jersey - he had no idea reports & maps were to be submitted within 60 days.
to
Sept 25
R.*



Ministry of
Natural
Resources

Order of
the Minister

APR 25 1984

Room 6450, Whitney Block
Queen's Park
Toronto, Ontario
M7A 1W3
416/925-1380

The Mining Act

In the matter of mining claims:

K 655134 to 39 inclusive

in the Township of Zealand & Brownridge.

On consideration of an application from the recorded holder, Sanmine Exploration Inc.
under Section 77 Subsection 22 of The Mining Act, I hereby order that the time for filing reports and plans in support of
Assaying Expenditure assessment work recorded on May 28, 19 84
be extended until and including September 25, 19 84.

84-08-28.
Date

Signature of Director, Land Management Branch

Copies:
Sanmine Exploration Co.
6835 Century Avenue
Mississauga, Ontario
L5H 2L2

Mining Recorder
Kenora.

FILE

R

M.1924

BROWNRI DGE

M.1924

M.1924

BROWNRI DGE

M.1924

NOTES

400' surface rights reservation along the shores of all lakes and rivers

SAND and GRAVEL

- (G) GRAVEL File 159618
- (Q) QUARRY PERMIT
- (MNR) MNR GRAVEL RESERVE 1A29

AREAS WITHDRAWN FROM DISPOSITION

- M.R.O. - MINING RIGHTS ONLY
- S.R.O. - SURFACE RIGHTS ONLY
- M.+S. - MINING AND SURFACE RIGHTS

Description	Order No	Date	Disposition	File
(P) PARK RESERVE	W 37/83	23/8/83	S & M	188513

LEGEND

- HIGHWAY AND ROUTE No
- OTHER ROADS
- TRAILS
- SURVEYED LINES. TOWNSHIPS, BASE LINES, ETC. LOTS, MINING CLAIMS, PARCELS, ETC.
- UNSURVEYED LINES
- LOT LINES
- PARCEL BOUNDARY
- MINING CLAIMS ETC
- RAILWAY AND RIGHT OF WAY
- UTILITY LINES
- NON-PERENNIAL STREAM
- FLOODING OR FLOODING RIGHTS
- SUBDIVISION
- ORIGINAL SHORELINE
- MARSH OR MUSKEG
- MINES

DISPOSITION OF CROWN LANDS

- | TYPE OF DOCUMENT | SYMBOL |
|---------------------------------|--------|
| PATENT, SURFACE & MINING RIGHTS | |
| " SURFACE RIGHTS ONLY | |
| " MINING RIGHTS ONLY | |
| LEASE, SURFACE & MINING RIGHTS | |
| " SURFACE RIGHTS ONLY | |
| " MINING RIGHTS ONLY | |
| LICENCE OF OCCUPATION | |
| CROWN LAND SALE | |
| ORDER-IN-COUNCIL | |
| RESERVATION | |
| CANCELLATION | |
| SAND & GRAVEL | |

SCALE: 1 INCH = 40 CHAINS

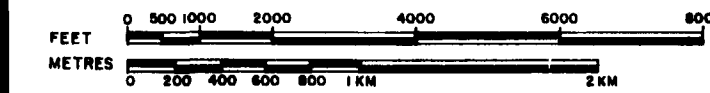

ACRES	HECTARES
40	16

TOWNSHIP

BROWNRI DGE

DISTRICT

KENORA
MINING DIVISION
KENORA



Ministry of Natural Resources

Ontario Surveys and Mapping Branch

Date Nov. '74
Whitney Block
Queen's Park, Toronto

Plan No. M.1954

STOKES TP. M.1875

DROPE TP. M.1847

ZEALAND TP. M. 2061

LAVAL TP. M. 3370

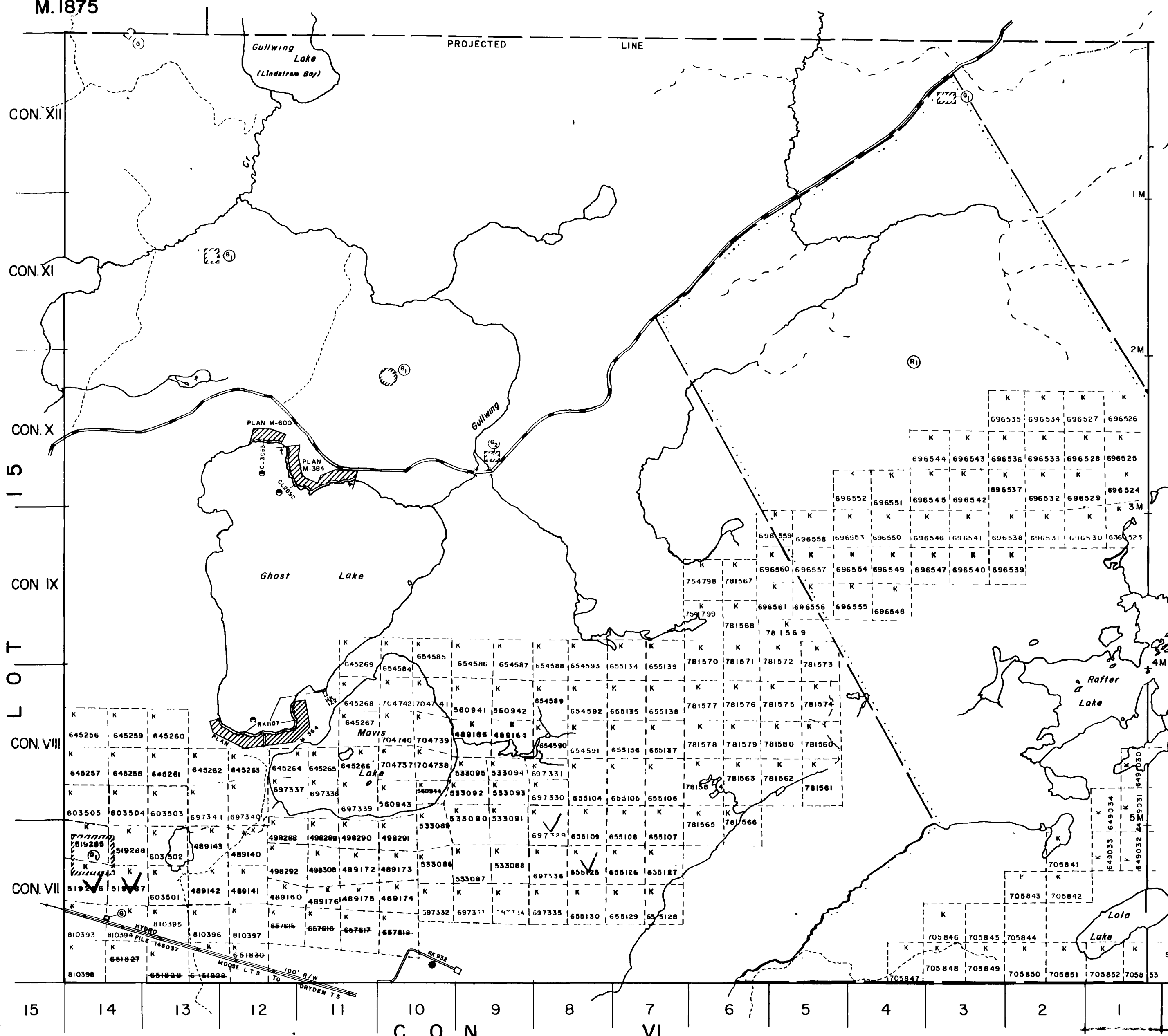

52F15E0007 2.6970 BROWNRI DGE

200

SE CORNER co-ordinates
LAT 49° 47' 59" Approx.
DEP 92° 32' 39"

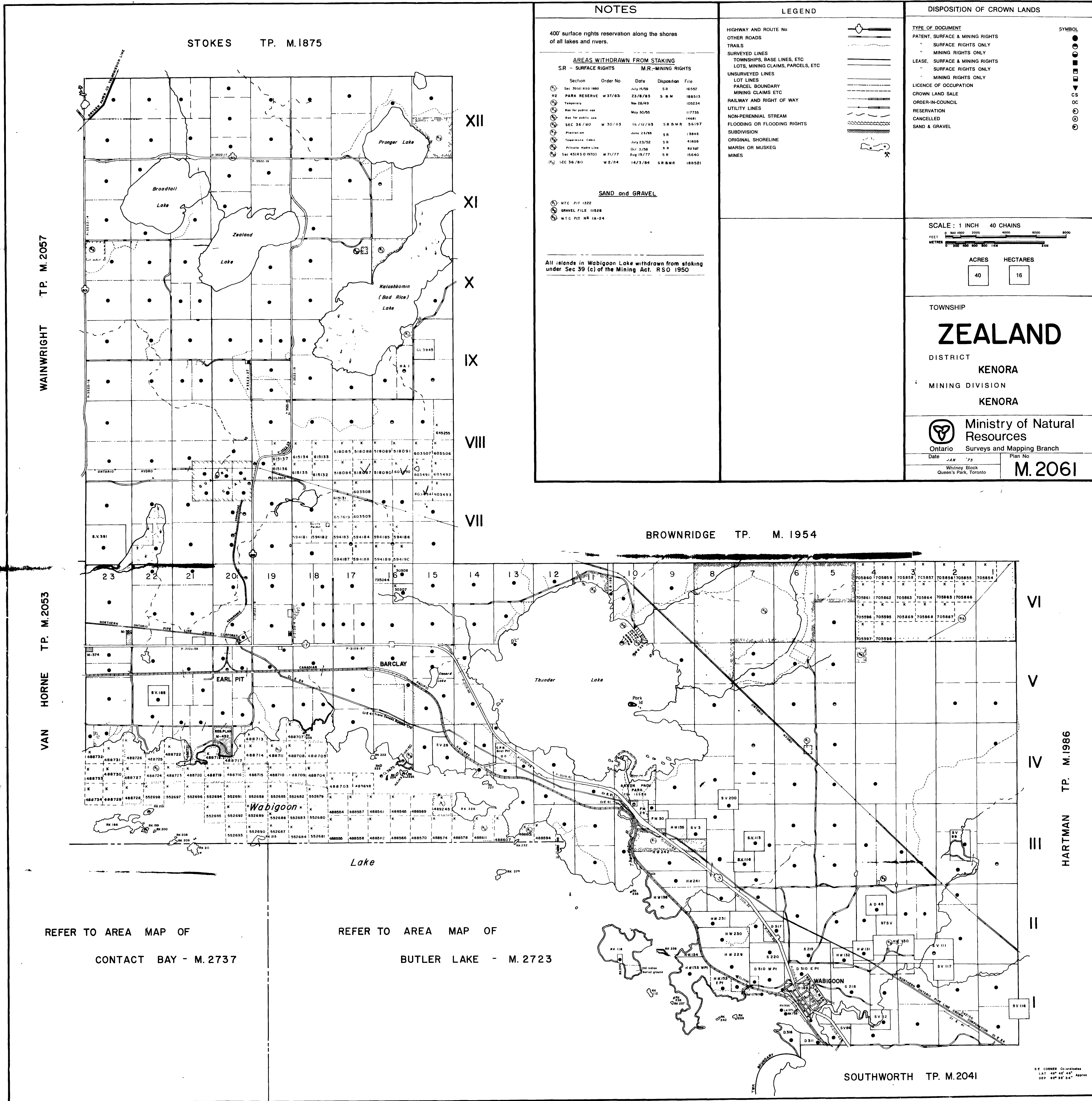

STOKES TP. M.1875

NOTES

400' surface rights reservation along the shores of all lakes and rivers.

AREAS WITHDRAWN FROM STAKING

Section	Order No	Date	Disposition	File
Sec 35/80 180		July 1978	S.R.	16550
1/2 PARK RESERVE	W 37/83	23/08/83	S & M	188513
Temporary		Nov 28/49		105234
Res for public use		May 30/05		117735
SEC 36/80	W 30/85	16/12/85	S.R. & M.R.	56197
Plantation		June 23/86	S.R.	13845
Township Cabin		July 23/82	S.R.	41609
Private Survey Line		Oct 1/78	S.R.	82307
Sec 43/80 9003	W 71/77	Aug 19/77	S.R.	15160
SEC 36/80	W 2/84	14/3/84	S.R. & M.R.	188521

SAND and GRAVEL

- ① MTC PIT 1322
- ② GRAVEL FILE 11828
- ③ MTC PIT NR 1A-24

All islands in Wabigoon Lake withdrawn from staking under Sec 39 (c) of the Mining Act, R.S.O. 1950

LEGEND

- HIGHWAY AND ROUTE No
- OTHER ROADS
- TRAILS
- SURVEYED LINES
- TOWNSHIPS, BASE LINES, ETC
- LOTS, MINING CLAIMS, PARCELS, ETC
- UNSURVEYED LINES
- LOT LINES
- PARCEL BOUNDARY
- MINING CLAIMS ETC
- RAILWAY AND RIGHT OF WAY
- UTILITY LINES
- NON-PERENNIAL STREAM
- FLOODING OR FLOODING RIGHTS
- SUBDIVISION
- ORIGINAL SHORELINE
- MARSH OR MUSKEG
- MINES

DISPOSITION OF CROWN LANDS

- TYPE OF DOCUMENT
- PATENT, SURFACE & MINING RIGHTS
- SURFACE RIGHTS ONLY
- MINING RIGHTS ONLY
- LEASE, SURFACE & MINING RIGHTS
- SURFACE RIGHTS ONLY
- MINING RIGHTS ONLY
- LICENCE OF OCCUPATION
- CROWN LAND SALE
- ORDER-IN-COUNCIL
- RESERVATION
- CANCELLED
- SAND & GRAVEL

SYMBOL

SCALE: 1 INCH = 40 CHAINS

ACRES 40 HECTARES 16

TOWNSHIP ZEALAND DISTRICT KENORA MINING DIVISION KENORA

Ministry of Natural Resources Ontario Surveys and Mapping Branch

Date 1/11/72 Plan No M.2061

BROWNRIDGE TP. M. 1954

VAN HORNE TP. M.2053

WAINWRIGHT TP. M.2057

REFER TO AREA MAP OF CONTACT BAY - M. 2737

REFER TO AREA MAP OF BUTLER LAKE - M. 2723

SOUTHWORTH TP. M.2041

HARTMAN TP. M.1986



1983 SAMMINE M SERIES ASSAYS

FIELD#	TAG#	FROM	TO	LENGTH	AU PPM	AS PPM	CU PPM
345	51	89		8	<5	<1	108
346	100	105.5		5.5	<5	<1	355
347	105.5	112		6.5	<5		385 504
348	112	120.5		8.5	<5	6	547
349	2	15	13		<5	990	275
350	5	6.5	1.5		<5	8	156
351	36.5	39.5	3		<5	2	135
352	46	48	2		9	<1	114

GENERAL EAST LIMIT OF SELCO/TRANCO LEVORS

1983 BEAVER PIT ASSAYS

FIELD#	TAG#	FROM	TO	LENGTH	AU PPM	AS PPM	CU PPM	Ni PPM
BEAVER PITS	353	600		25'	<5	5	192	107
EAST A	339	0	8		<5	<1	487	
CENTER	340	8	15					
EAST B	340	15	24		13	<1	156	
WEST A	341	0	14				19	
WEST B	342	14	18		<5			
WEST C	343	18	23		<5			
WEST D	344	23	36		37			

NOT SAMPLED

1983 OLD HOLE ASSAYS (BX CORE)

FIELD#	TAG#	FROM	TO	LENGTH	AU PPM	AS PPM	AS PPM	CU PPM	Ni PPM
OLD 16-175	354	16.5	17.5	10	<5	x	4	434	244
OLD 16-173	355	100	103	3	77	x	<1	261	100

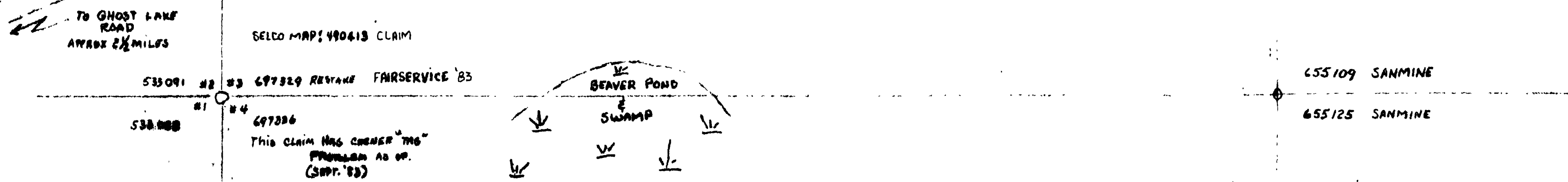
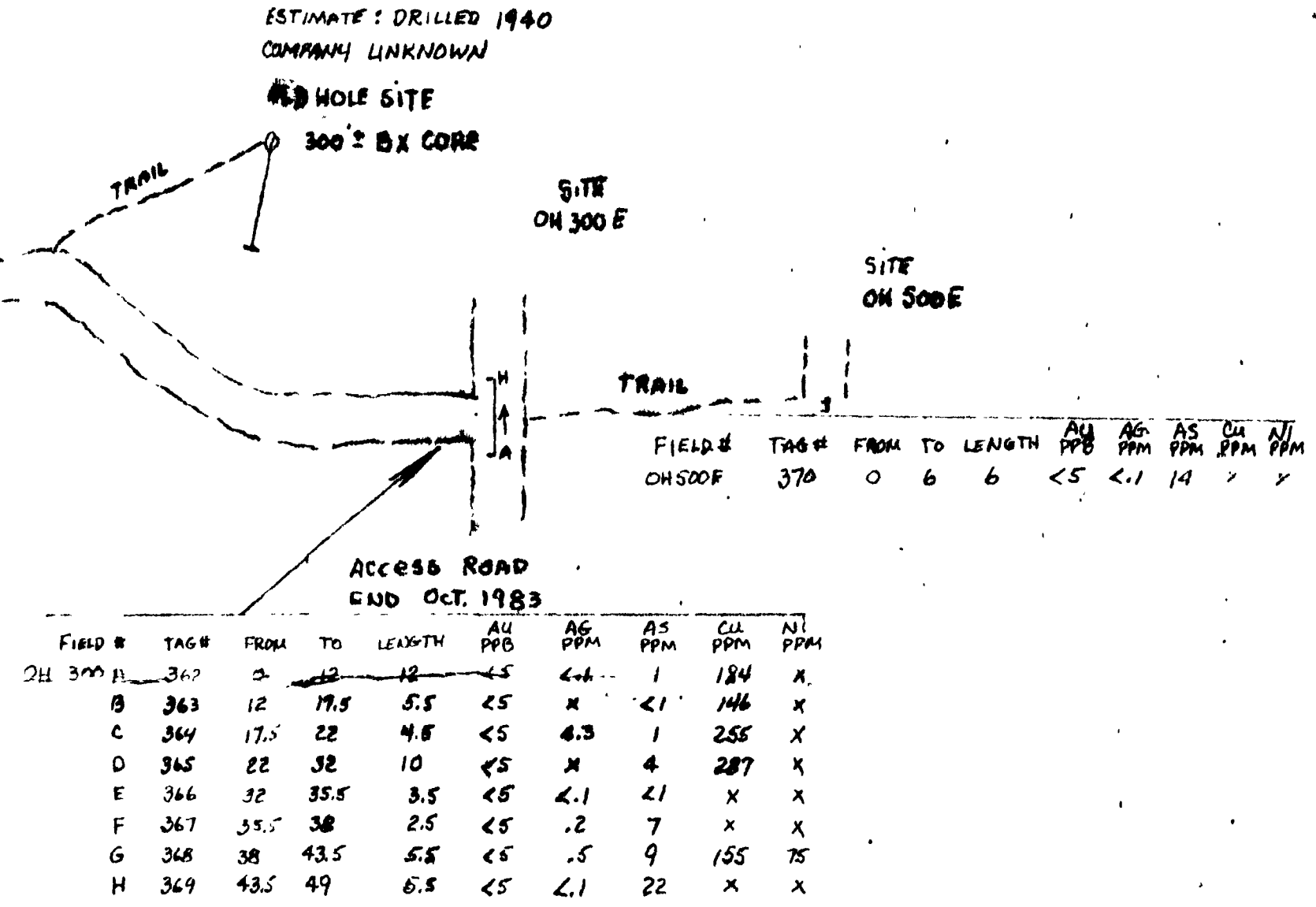
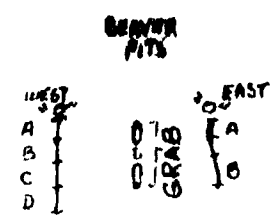
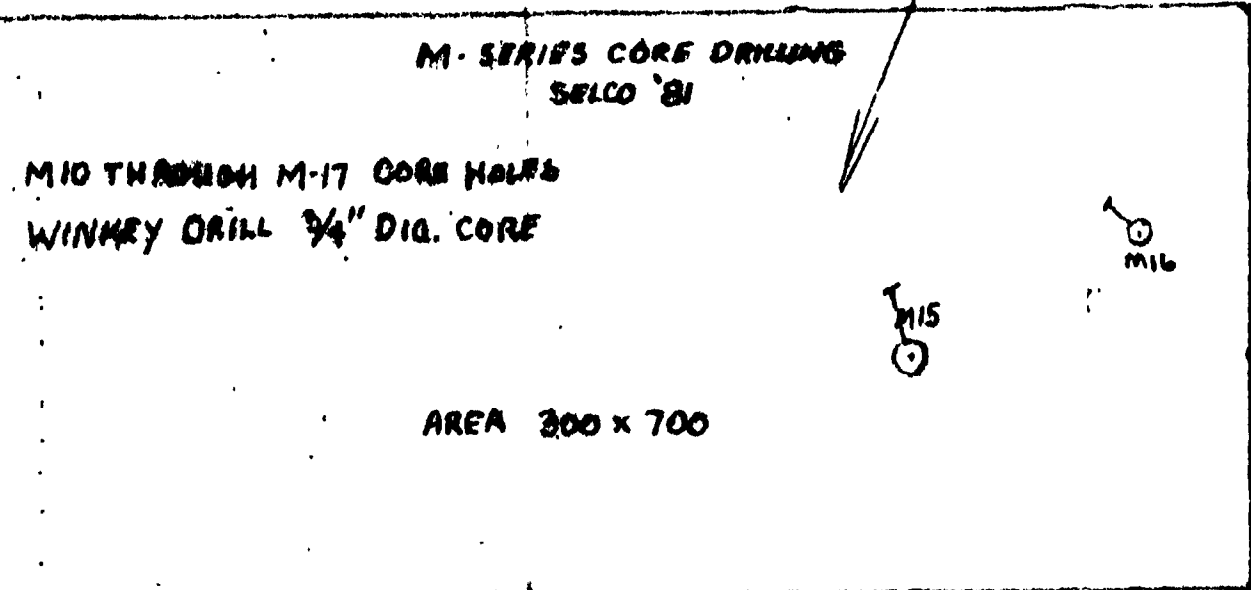

MAP 1

Fairservice/Sammine Claims
Project East End

SCALE 1" = 400'
NOT TO SCALE - LOCATIONS APPROXIMATE

1983 SAMPLE LOCATIONS

A.L.H. SUPERIOR

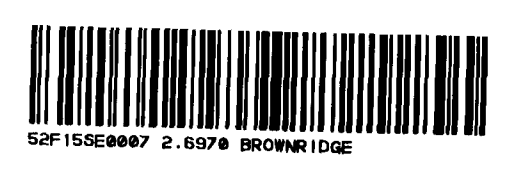

MAP 2
 DRYDEN PROJECT, ONT. SANMINE
 SHEET 1200SE TO 2500NW

SCALE 1"=100'

W.O. WASHED OUTCROP
 SURROUNDING AREA CLEARED

2035 NW TRENCH ZERO @ 114'

SURVEY NET STATION Δ PI 16 A

BASE LINE 100' STATION

AIRTRACT DRILL HOLE + BEDROCK \odot AT 1 @ 13'

NO DIAMOND DRILL HOLE - DEPTH SEARCH/DEFLECTION \square 1 DDH-3 458'

MAIN ACCESS ROAD

SWAMP DRAINAGE

BASE LINE 0+00 \odot ZEALAND/BROWNBRIDGE TOWNSHIP N/6 LINE

SPECIFIC ASSAY DATA BY LOCAL AREA * PIGEON" ETC.

ALL TRENCH AREAS GEOLOGICAL MAP/MAGNETIC PROFILE: DRYDEN EXPLORATION 1982 - R.L. REDMOND
 GENERAL PHOTOGRAPHY/PETROLOGY READINGS: SMAS/KARRIK 1981-1983 REPEATS.
 R.L. REDMOND DEC 83 / Sept 84

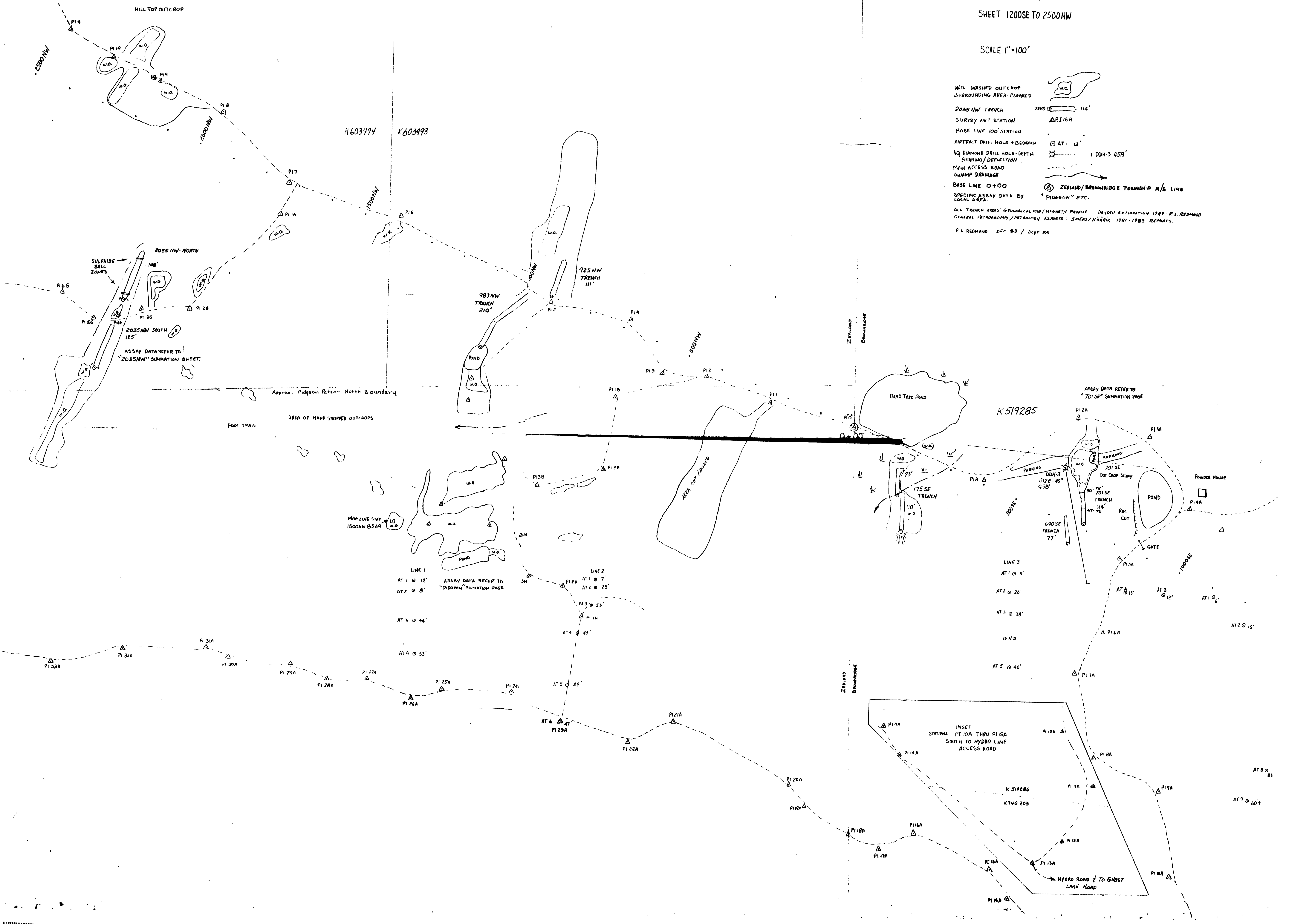

MAP 3
 SHEET 6100NW TO 7500NW
 NORTH WEST SULPHIDE
 SCALE 1"=100'
 DEC. 83/Sect 1984 RLR

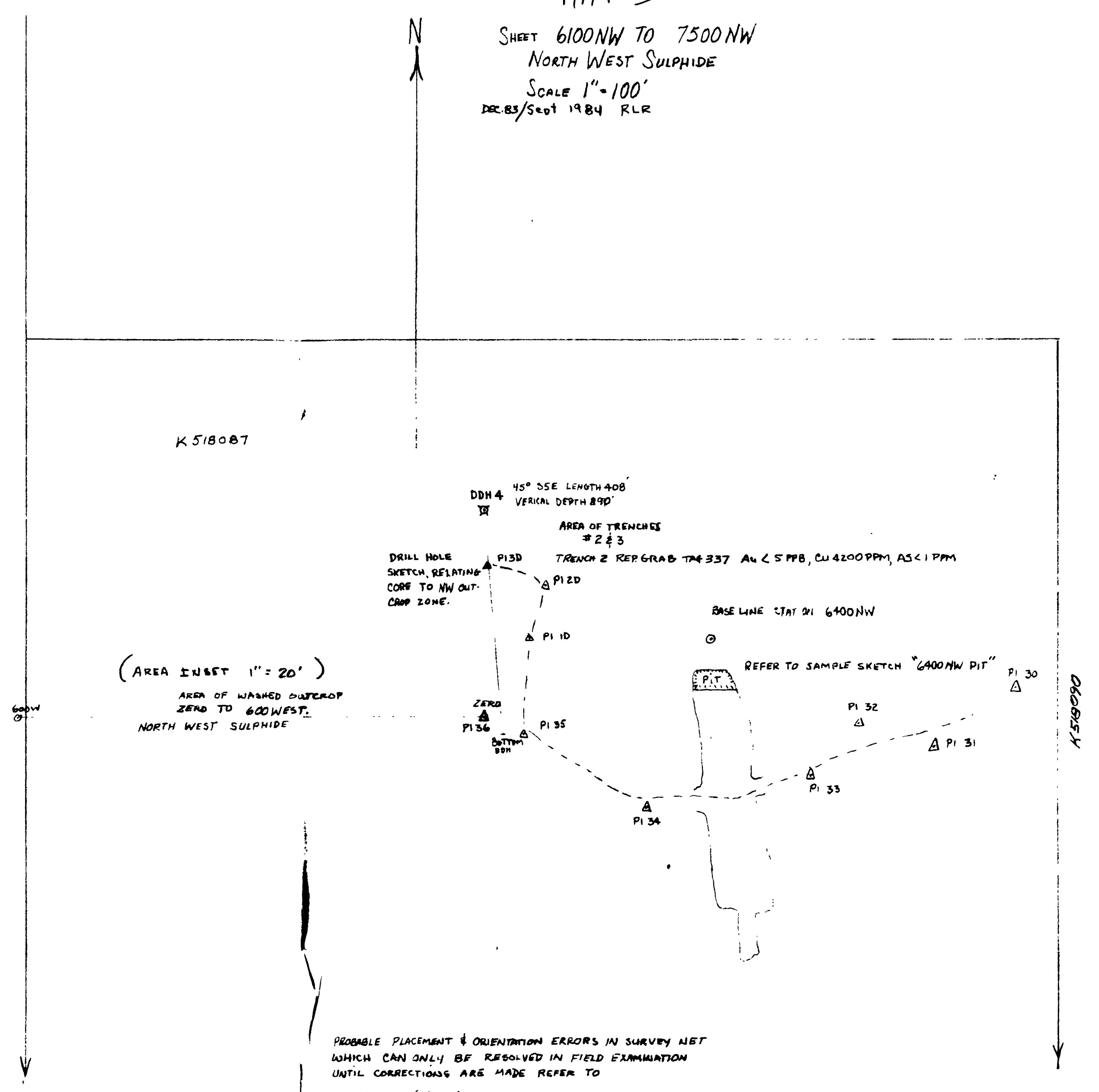

(AREA INSET 1"=20')
 AREA OF WASHED OUTCROP
 ZERO TO 600 WEST
 NORTH WEST SULPHIDE

PROBABLE PLACEMENT & ORIENTATION ERRORS IN SURVEY NET WHICH CAN ONLY BE RESOLVED IN FIELD EXAMINATION UNTIL CORRECTIONS ARE MADE REFER TO 1520' MAP (INSERT)

MAR 86
 ROBERT L. REBORN PROJECT CONSULTANT

INSET: NORTH WEST SULPHIDE Scale 1"=20'

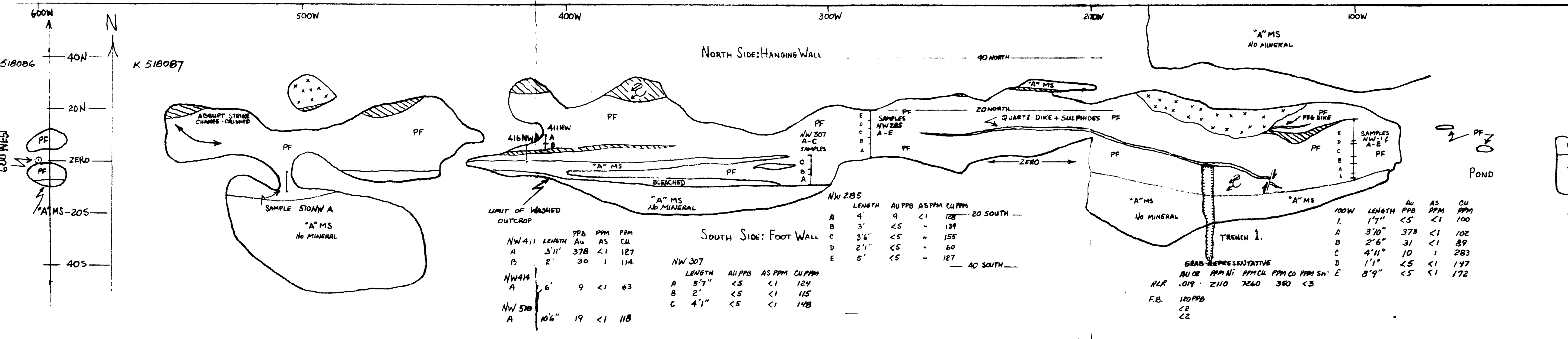

UNIT OF WASHED OUTCROP

NW 411	LENGTH	Au	AS	Cu
A	3'11"	378	<1	127
B	2'	30	1	114

SOUTH SIDE: FOOT WALL

NW 307	LENGTH	Au PPS	AS PPM	Cu PPM
A	5'9"	<5	<1	124
B	2'	<5	<1	115
C	4'1"	<5	<1	148

TRENCH 1

100W	LENGTH	Au	AS	Cu
A	3'10"	378	<1	102
B	2'6"	31	<1	89
C	4'11"	10	<1	283
D	1'1"	<5	<1	177
E	8'9"	<5	<1	172

LEGEND 1"=20' MAP

- PEGMATITE
- CONTRACT ZONE - ABUNDANT TOURMALINE, QUARTZ, PYRITE, MINOR CHALCOPYRITE. Possibly differential bedding control.
- PLASTIC FLOW
- PF DISTORTED FLOW - PROBABLY INTERBEDDED TUFFS - LOCALLY BLEACHED GRAY WHITE, HEAVILY PYRITIZED, SERICITIZATION, SILICIFICATION. GENERAL COLOR BROWN TO DARK BROWN.
- "A" MS MASSIVE AMPHIBOLITE (HORNBLÉNDE) SCHIST, NO STRUCTURE, NO MINERALIZATION, NO ALTERATION.

NW 285 A-E AIRHAMMER SAMPLE LOCATIONS

DEPTH	LENGTH	Au	Ag	Cu	Ni
23.4 - 31.0					
31.0 - 39.0					
307.7 - 315.6					
315.6 - 316.3					
316.3 - 317.0					
317.0 - 321.9					
321.9 - 324.3					
324.3 - 335.4					
406.6 - 408.0					

DDH 4 SAMPLES MEASUREMENTS ON 45° DEPTH

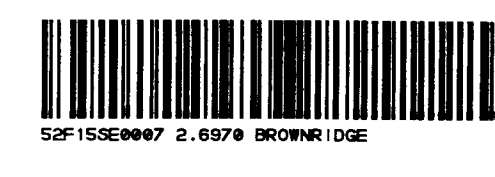

INTENSE SHEAR ZONE 2' TO 4' WIDTH, VERTICAL TO 85° NORTH
 FOOT WALL SIDE (SOUTH) 2" TO 4" THICK, PLATED WITH TOURMALINE (BROWN) CRYSTAL
 MASSES AS WELL AS DISSEMINATED MINUTE CRYSTALS, MATRIX SiO₂. DISSEMINATED
 PYRITE ABUNDANT.

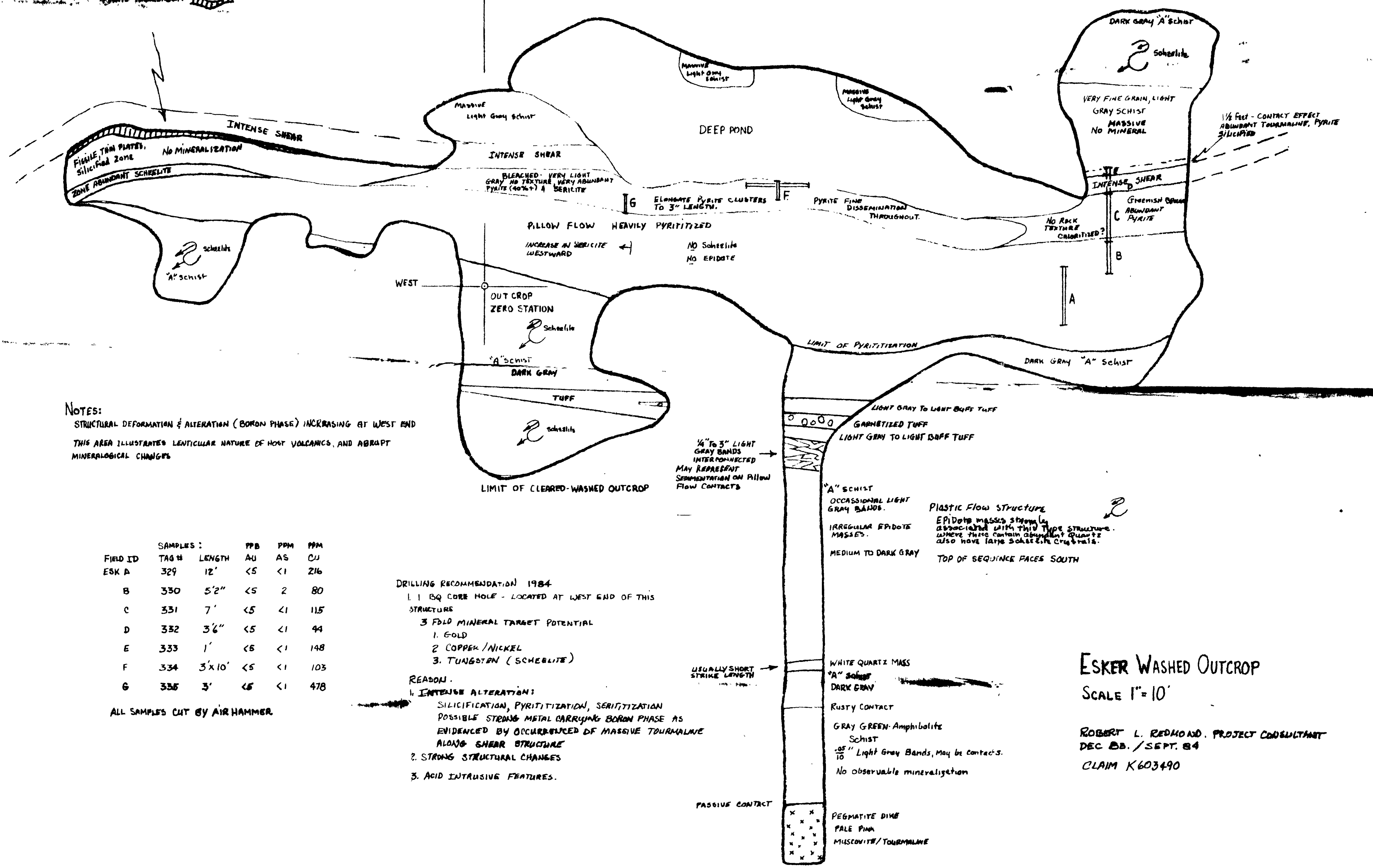

NOTES:

STRUCTURAL DEFORMATION & ALTERATION (BORON PHASE) INCREASING AT WEST END
 THIS AREA ILLUSTRATES LENTICULAR NATURE OF HOST VOLCANICS, AND ABRAPT
 MINERALOGICAL CHANGES

FIELD ID	SAMPLES:		PPB	PPM	PPM
	TAG #	LENGTH			
ESK A	329	12'	<5	<1	216
B	330	5'2"	<5	2	80
C	331	7'	<5	<1	115
D	332	3'6"	<5	<1	44
E	333	1'	<5	<1	148
F	334	3'x10'	<5	<1	103
G	335	3'	<5	<1	478

ALL SAMPLES CUT BY AIR HAMMER.

DRILLING RECOMMENDATION 1984

- 1 BQ CORE HOLE - LOCATED AT WEST END OF THIS STRUCTURE
- 3 FOLD MINERAL TARGET POTENTIAL
1. GOLD
- 2 COPPER/NICKEL
3. TUNGSTEN (SCHEELITE)

REASON:

1. INTENSE ALTERATION:
 SILICIFICATION, PYRITIZATION, SERITIZATION
 POSSIBLE STRONG METAL CARRYING BORON PHASE AS
 EVIDENCED BY OCCURRENCE OF MASSIVE TOURMALINE
 ALONG SHEAR STRUCTURE
2. STRONG STRUCTURAL CHANGES
3. ACID INTRUSIVE FEATURES.

ESKER WASHED OUTCROP
 SCALE 1" = 10'

ROBERT L. REDMOND, PROJECT CONSULTANT
 DEC 08./SEPT. 84
 CLAIM K603490



52F155E0007 2.0070 BROWN RIDGE