



52F16NE8085 63.5740 PICKEREL

010

J.W. Campbell Exploration Services

32 JUL 29 A10 : 53

103 - 52 Donald Street
Winnipeg, Manitoba R3C 1L6
Telephone: (204) 943-1990
Fax: (204) 956-2435

July 17, 1992

MINING RECORDER
PATRICIA
MINING DIVISION

Nufort Resources
7 King Street E.
(2220 PH)
Toronto, Ontario
M5C 1A2

Re: Line Cutting, Chaining and Geology of the former
Quyta Zone Pickeral Township, Ontario

Please find enclosed sketches of the line cutting, and chaining restoring the former grid on the present property. This line cutting and chaining was carried out from June 27th, 1992 to July 10th, 1992, inclusive, employing myself and John H. Thompson of Sioux Lookout, Ontario. Lines were cut 400 feet apart at right angles to a baseline and marked pickets were placed along the lines at 100 foot intervals. 4.6 miles were completed. We endured an amazing amount of rain. The swamps and lakes are full to their rims. We also found that the former grid was barely discernable, almost fully grown in and all pickets were gone except for two old rotting hubs on the baseline. I have marked outcrops, area of trenching and one drill hole casing found at 2+00 North on picket line 0.

The basalt outcropping striking north easterly was apparently intruded by a conformable sill of Feldspar Porphyry. Within this porphyry there appears to be more intense carbonation and quartz stringers associated with some of the trenches in the area of picket line 0 and the baseline. Short vertical displacements and shears appear more frequently near the contact of the porphyry sill and basalt. There is some minor pyrite associated with the quartz and carbonate in the trenches and if this has some relationship with the gold an IP survey covering the porphyry area and its contacts may locate an anomalous area of concentrated sulphides with associated gold. The ends of the porphyry where it tails into the basalt may be of interest as well as the contacts since displacements are strongly noteworthy in the outcrops at these locations.

Total costs of the line cutting, chaining and reconnaissance geological mapping for the five claims, 1124644, 1124645, 1145294, 1145295, and 1124599 is \$2,275.00. These costs include:

J. Campbell, P. Eng. - 8 days @ \$200.00/day includes board and room, transportation, equipment, wages	1,600.00
J. A. Thompson - wages 7.5 days @ \$90.00/day Sioux Lookout, Ontario	<u>675.00</u>
Total costs expended	<u>\$2,275.00</u>

Respectfully submitted,

J.W. Campbell, P. Eng.

12 JUL 29 A.M. 51

3200W 2800W 2400W 2000W 1600W 1200W 800W 400W 0 400E 800E

OBJIBWAY
PROVINCIAL PARK.

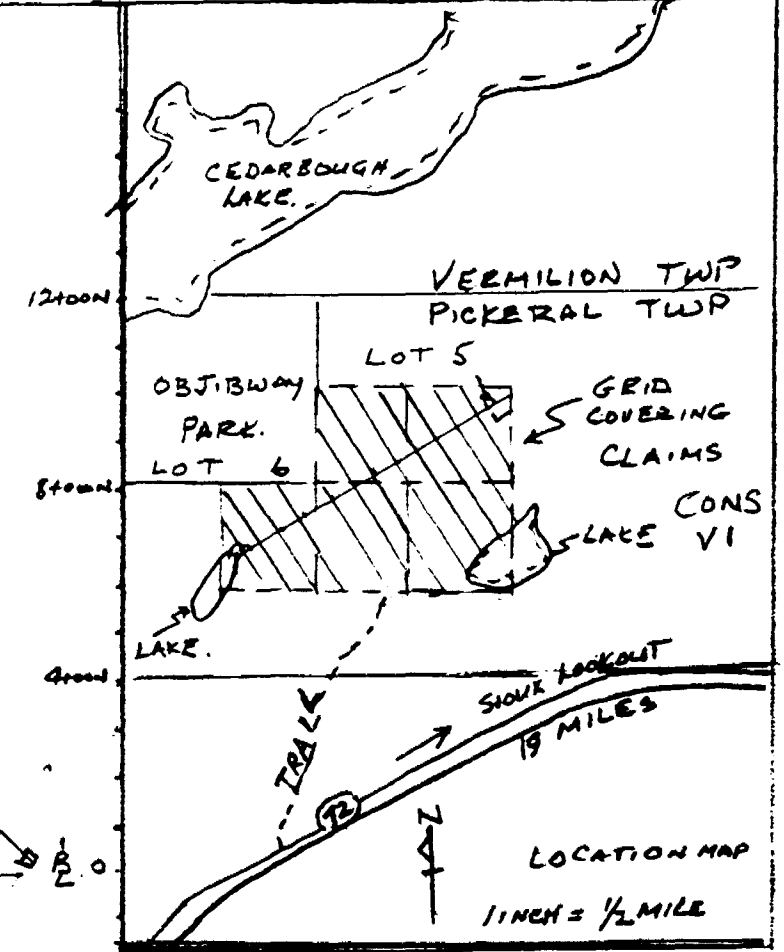
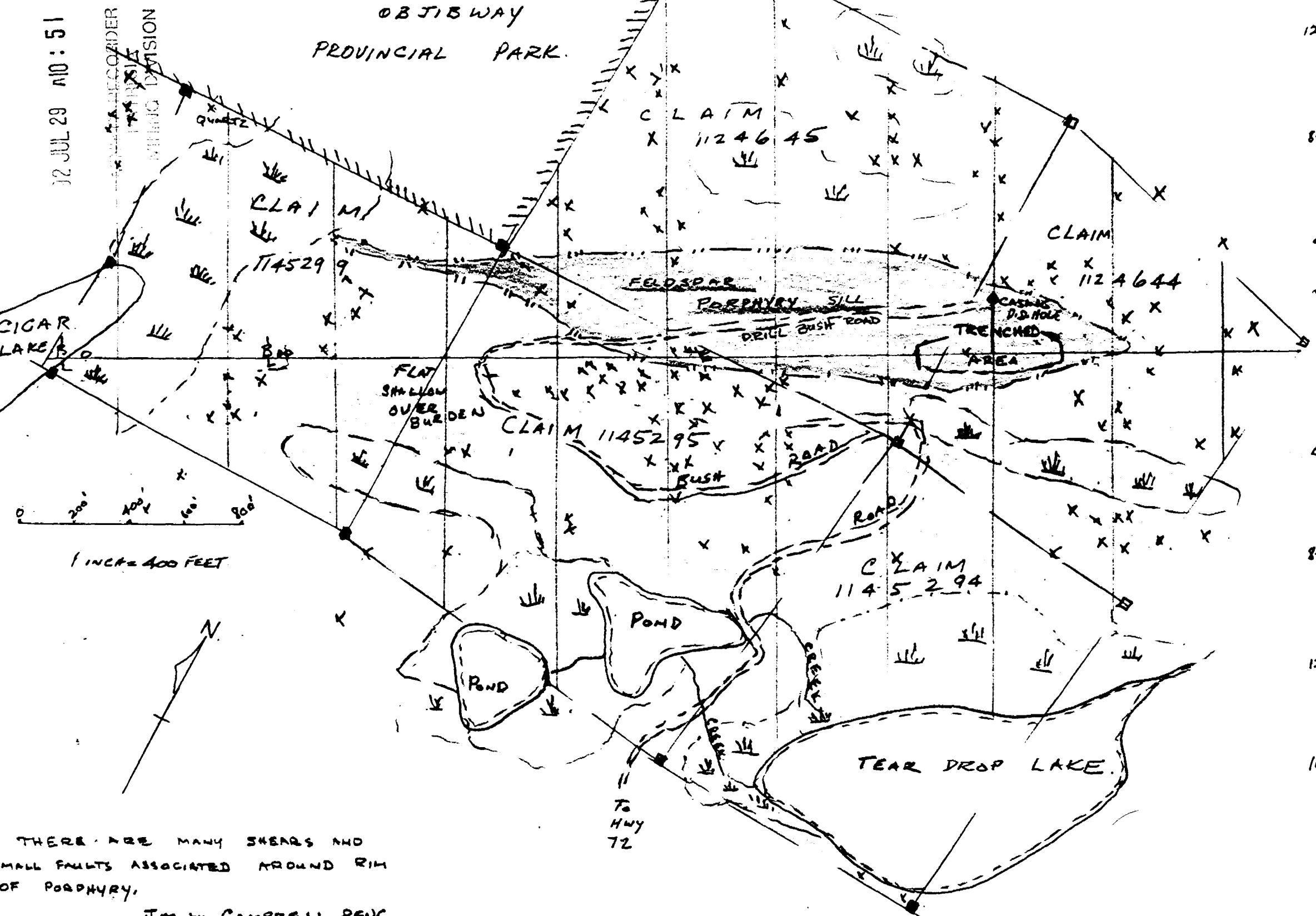

GRID LOCATION MAP

RECUT AND CHAINED LINES WITH PICKETS PLACED AT 100 FOOT INTERVALS ALONG LINES 400 FEET APART.

FELDSPAR PORPHYRY SILL AND SWAMPY AREAS OUTLINED.

① REMAINING ROCKS OUTSIDE FELDSPAR PORPHYRY SILL ARE BASALTS.

② TRENCHED AREA HAS NUMEROUS QUARTZ STRINGERS.

(X) OUTCROP AREAS NOTED

LINE CUTTING AND CHAINING AND MAPPING OF OUTCROPS COMPLETED FROM JUNE 27th TO JULY 10th 92 BY J. CAMPBELL AND J. THOMPSON.

NB. THERE ARE MANY SHEARS AND SMALL FAULTS ASSOCIATED AROUND RIM OF PORPHYRY.

J.M. W. CAMPBELL, P.E.N.G.



Report of Work Completed After Recording

w 92 30-0030 Mining Act



52F16NE8085 63.5740 PICKEREL

Personal information collected on this form is obtained under the authority of the Mining Act. This collection should be directed to the Provincial Manager, Mining Lands, Ministry of Northern Development and Mines, Fourth Floor, 159 Cedar Street, Sudbury, Ontario, P3E 6A5, telephone (705) 670-7264.

- Instructions:**
- Please type or print and submit in duplicate.
 - Refer to the Mining Act and Regulations for requirements of filing assessment work or consult the Mining Recorder.
 - A separate copy of this form must be completed for each Work Group.
 - Technical reports and maps must accompany this form in duplicate.
 - A sketch, showing the claims the work is assigned to, must accompany this form.

Recorded Holder(s) NULFORD RESOURCES INC		Client No. 176859
Address 7 KING STREET EAST 2220th TORONTO		Telephone No. 416-888-0500
Mining Division PATRICIA	Township/Area FEDERAL TOWNSHIP	M or G Plan No. G 2079
Dates Work Performed From: JUNE 27th 1992		To: JULY 10 1992 (INCL.)

Work Performed (Check One Work Group Only)

Work Group	Type
Geotechnical Survey	LINE CUTTING - CHAINING LINES - GEOLOGICAL MAPPING.
Physical Work, Including Drilling	
Rehabilitation	
Other Authorized Work	
Assays	
Assignment from Reserve	

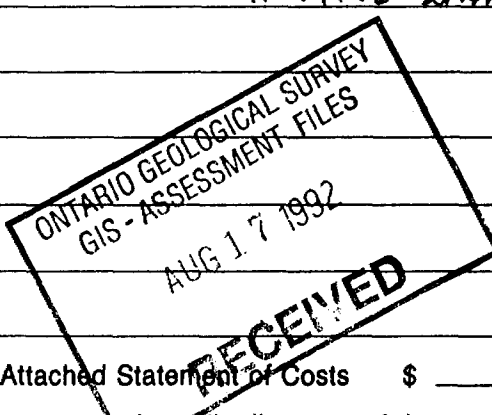

Total Assessment Work Claimed on the Attached Statement of Costs \$ **2275.00**

Note: The Minister may reject for assessment work credit all or part of the assessment work submitted if the recorded holder cannot verify expenditures claimed in the statement of costs within 30 days of a request for verification.

Persons and Survey Company Who Performed the Work (Give Name and Address of Author of Report)

Name	Address
JIM W. CAMPBELL P.ENG.	103 - 52 DONALD ST. PHASE 204-943-1990 WINNIPEG MAN. R3C1L6
JOHN A. THOMPSON.	38 KING ST. STONY LOOKOUT, ONT. #1 807-737-2297

(attach a schedule if necessary)

Certification of Beneficial Interest * See Note No. 1 on reverse side

I certify that at the time the work was performed, the claims covered in this work report were recorded in the current holder's name or held under a beneficial interest by the current recorded holder.

Date: **July 24/92** Recorded Holder or Agent (Signature): **J. W. Campbell**

Certification of Work Report

I certify that I have a personal knowledge of the facts set forth in this Work report, having performed the work or witnessed same during and/or after its completion and annexed report is true.

Name and Address of Person Certifying: **JIM W. CAMPBELL (AS ABOVE)**

Telephone No.: **204-943-1990** Date: **July 24 1992** Certified By (Signature): **J. W. Campbell**

For Office Use Only

Total Value Cr. Recorded \$2,275	Date Recorded July 29/92	Acting Mining Recorder Richard [Signature]	Received Stamp RECORDED JUL 29 1992 RK
	Deemed Approval Date	Date Approved July 31/92	
	Date Notice for Amendments Sent		



Statement of Costs for Assessment Credit

État des coûts aux fins du crédit d'évaluation

Mining Act/Loi sur les mines

Transaction No./N° de transaction
W9230-0030

Personal information collected on this form is obtained under the authority of the Mining Act. This information will be used to maintain a record and ongoing status of the mining claim(s). Questions about this collection should be directed to the Provincial Manager, Minings Lands, Ministry of Northern Development and Mines, 4th Floor, 159 Cedar Street, Sudbury, Ontario P3E 6A5, telephone (705) 670-7264.

Les renseignements personnels contenus dans la présente formule sont recueillis en vertu de la Loi sur les mines et serviront à tenir à jour un registre des concessions minières. Adresser toute question sur la collecte de ces renseignements au chef provincial des terrains miniers, ministère du Développement du Nord et des Mines, 159, rue Cedar, 4^e étage, Sudbury (Ontario) P3E 6A5, téléphone (705) 670-7264.

1. Direct Costs/Coûts directs

Type	Description	Amount Montant	Totals Total global
Wages Salaires	Labour Main-d'oeuvre	675	
	Field Supervision Supervision sur le terrain	1200.00	1875.00
Contractor's and Consultant's Fees Droits de l'entrepreneur et de l'expert-conseil	Type	.	
Supplies Used Fournitures utilisées	Type		
	axeo ribbons		
	note book, compass		
	draughting paper	140.00	140.00
Equipment Rental Location de matériel	Type		
Total Direct Costs Total des coûts directs			2015.00

2. Indirect Costs/Coûts indirects

** Note: When claiming Rehabilitation work Indirect costs are not allowable as assessment work. Pour le remboursement des travaux de réhabilitation, les coûts indirects ne sont pas admissibles en tant que travaux d'évaluation.

Type	Description	Amount Montant	Totals Total global
Transportation Transport	Type		
		100.00	
			100.00
Food and Lodging Nourriture et hébergement		100.00	100.00
Mobilization and Demobilization Mobilisation et démoblisation		60.00	60.00
Sub Total of Indirect Costs Total partiel des coûts indirects			260.00
Amount Allowable (not greater than 20% of Direct Costs) Montant admissible (n'excédant pas 20 % des coûts directs)			403.00
Total Value of Assessment Credit (Total of Direct and Allowable Indirect costs) Valeur totale du crédit d'évaluation (Total des coûts directs et indirects admissibles)			2275.00

Note: The recorded holder will be required to verify expenditures claimed in this statement of costs within 30 days of a request for verification. If verification is not made, the Minister may reject for assessment work all or part of the assessment work submitted.

Note: Le titulaire enregistré sera tenu de vérifier les dépenses demandées dans le présent état des coûts dans les 30 jours suivant une demande à cet effet. Si la vérification n'est pas effectuée, le ministre peut rejeter tout ou une partie des travaux d'évaluation présentés.

Filing Discounts

1. Work filed within two years of completion is claimed at 100% of the above Total Value of Assessment Credit.
2. Work filed three, four or five years after completion is claimed at 50% of the above Total Value of Assessment Credit. See calculations below:

Total Value of Assessment Credit	Total Assessment Claimed
	x 0.50 =

Remises pour dépôt

1. Les travaux déposés dans les deux ans suivant leur achèvement sont remboursés à 100 % de la valeur totale susmentionnée du crédit d'évaluation.
2. Les travaux déposés trois, quatre ou cinq ans après leur achèvement sont remboursés à 50 % de la valeur totale du crédit d'évaluation susmentionné. Voir les calculs ci-dessous.

Valeur totale du crédit d'évaluation	Evaluation totale demandée
x 0.50	53

Certification Verifying Statement of Costs

I hereby certify: that the amounts shown are as accurate as possible and these costs were incurred while conducting assessment work on the lands shown on the accompanying Report of Work form.

that as Agent I am authorized (Recorded Holder, Agent, Position in Company)

to make this certification

Attestation de l'état des coûts

J'atteste par la présente: que les montants indiqués sont le plus exact possible et que ces dépenses ont été engagées pour effectuer les travaux d'évaluation sur les terrains indiqués dans la formule de rapport de travail ci-joint.

Et qu'à titre de _____ je suis autorisé (titulaire enregistré, représentant, poste occupé dans la compagnie)

à faire cette attestation.

Signature Geo Campbell P. Eng Date July 24/92

