



52G09NE0004 10 EMPIRE LAKE

010

DIAMOND DRILLING

AREA: EMPIRE LAKE

REPORT No.: 10

WORK PERFORMED BY: BETH-CANADA MINING COMPANY

<u>CLAIM No.</u>	<u>HOLE No.</u>	<u>FOOTAGE</u>	<u>DATE</u>	<u>NOTE</u>
TB 513141	79-09	202.0	Sept./79	(1)
TB 513138	79-10	203.0	Sept./79	(1)
<i>TOTAL</i>	<i>2 DH</i>	<i>405 FT</i>		

NOTES: (1) # 120-80

SECTION D.D.H. 79-09

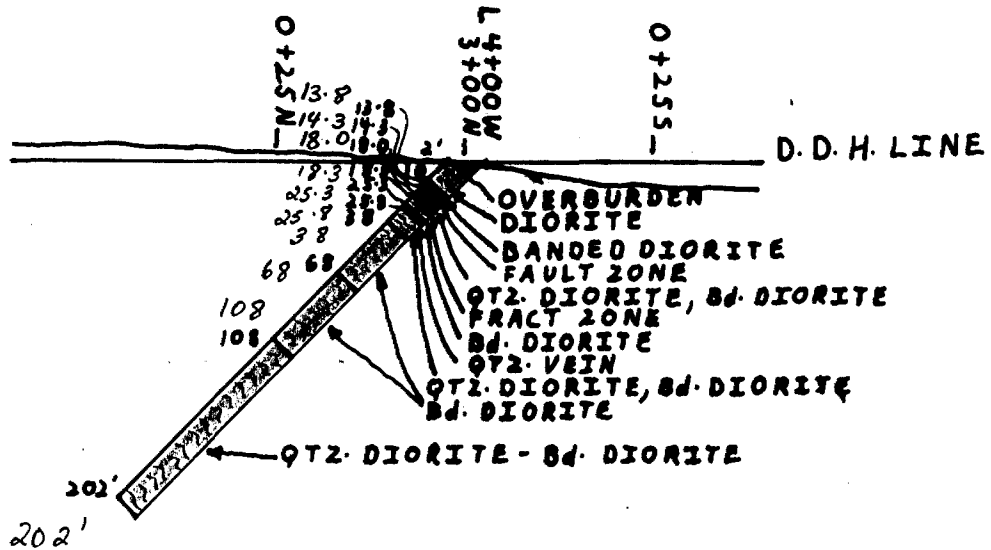

1 INCH
1cm
SCALE

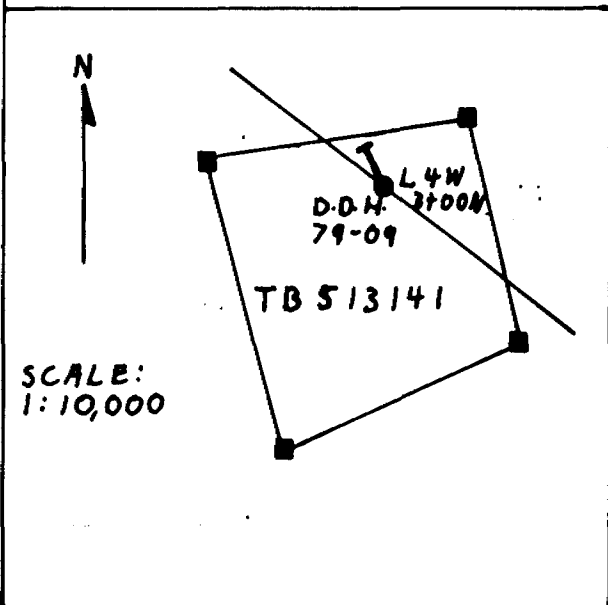

BETH-CANADA MINING CO.	
EMPIRE LAKE CLAIMS	
D.D.H 79-09 LOOKING 60°	
PROJ: 060N13	DATE: JUNE, 1979
N.T.S.: 526/9	SCALE: 1:1,000
<i>David E Molloy</i>	

SECTION D.D.H. 79-10

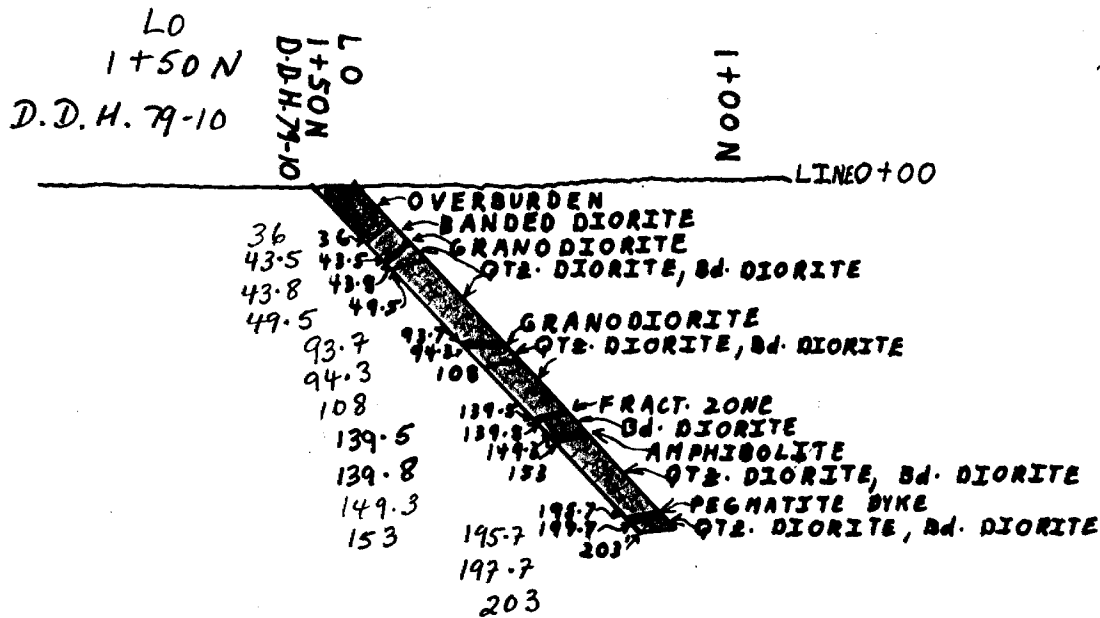

1 INCH
|-----|
1 CM
|-----|
SCALE

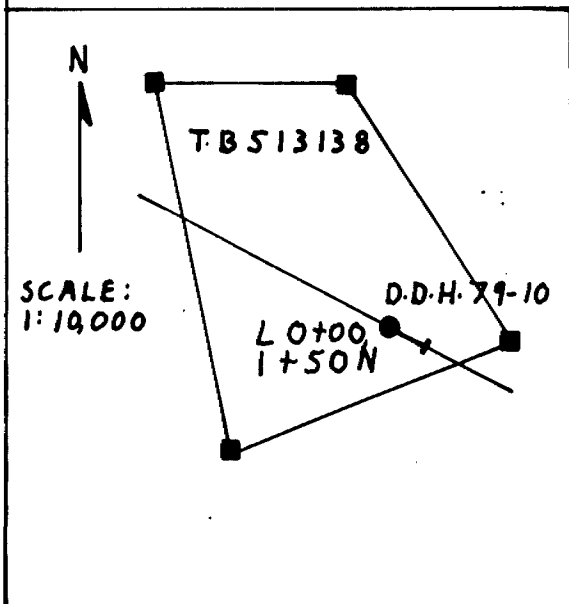

BETH-CANADA MINING CO.	
EMPIRE LAKE CLAIMS	
D.D.H. 79-10 LOOKING 30°	
PROJ.: 060N131	DATE: JUNE, 1979
N.T.S.: 52619	SCALE: 1:1,000
<i>David E. Molloy</i>	

AREA OF

-4-

EMPIRE LAKE

#120-80

#120-80

PLAN NO. M.2812

SCALE: 1-INCH = 40 CHAINS

0°15'

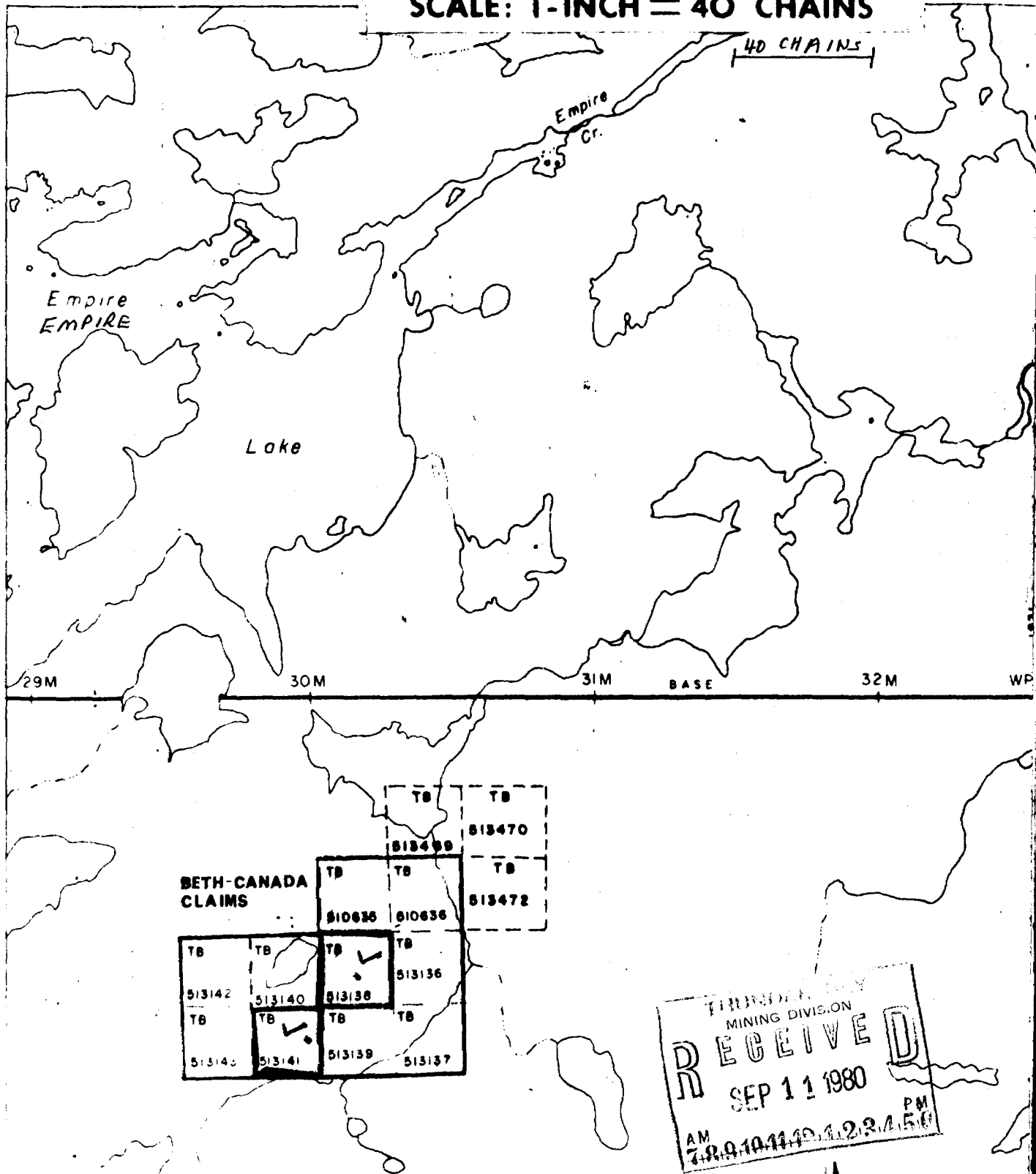

Figure 2