



52G14NE0002 W9530.00021 PENASSI LAKE

010

CHESTER J. KURLIOW, M.Sc., P.Eng.
CONSULTING GEOLOGIST
46 INGALL DR.
DRYDEN, ONTARIO P8N 3B7

SUMMARY REPORT
on an EXAMINATION of the
JOHNSON-READ
COBB BAY GOLD PROSPECT
STURGEON LAKE AREA, ONT.

RECORDED
SERIALIZED
INDEXED
DIVISION
NOV 16 1994
A10:26

November 12, 1994

Chester J. Kuryliw

CHESTER J. KURYLIW, M.Sc., P.Eng.
CONSULTING GEOLOGIST
46 INGALL DR.
DRYDEN, ONTARIO P8N 3B7

INTRODUCTION:

The Johnson-Read Cobb Bay-Gold Occurrence, is located within Claim blocks Pa1145165, 1145166, 1145167. a total of 12 Claim Units, in Map G-2526, Penassi Lake. The Claim Group is readily accessible from Hwy. 599 from Ignace to Savant Lake, then on the Cobb Bay gravel road East to the Claim Group.

STRUCTURAL GEOLOGY:

A reference to Map 2442 (scale 1"=4 miles) indicates that the Claim Block is located within a large belt of Felsic to intermediate volcanics of Precambrian Age. The Volcanic Formations in the King Bay-Six Mile Lake Area generally trend East-West, whereas at the Johnson-Read Cobb Bay Claim Group the Volcanics have swung to a N-10° to N-20°-East strike.

The Overburden stripped areas on the Johnson-Read A, B, and C, Gold Occurrences (Refer to location on included Claim Map) exhibit a common Geologic pattern.

- (1) Multiple Gabbro sills intruded the intermediate volcanics along its trend. At the "A" Occurrence, the Multiple Gabbro Sills were intruded along a Formational "nodular" flow top. These Gabbro Sills total about 40 to 50 feet in thickness.
- (2) Quartz-Feldspar Porphyry intruded the Gabbro Sills near its centre, but, slightly irregularly. The Porphyry, Gabbro and intermediate volcanics all dip steeply Eastwards at 80°-85°

CHESTER J. KURYLIW, M.Sc., P.Eng.
CONSULTING GEOLOGIST
46 INGALL DR.
DRYDEN, ONTARIO P8N 3H7

(3) Alteration: Very strong Carbonate replacement occurred, probably as part of the later activity associated with the Q-F-Porphyry intrusion. This carbonatization of the Gabbro at its contact with the Q-F-Porphyry is most pronounced in the "A" Zone. Some portions of the gabbro approaches 100% replacement, the carbonate is largely siderite with lesser calcite. The most strongly carbonatized areas developed tension fractures roughly perpendicular to the trend of the altered Gabbro and porphyry, which were then filled with Gold bearing silicification that formed the Quartz Veinlets and permeated the carbonate wallrocks with disseminated pyrite silicification and Gold mineralization.

Alteration: Some sections of strong sericitic alteration occurs within the "B" Zone's Qtz.-Feld.Porphyry, this occurs largely on the westerly side of the 25 Ft thick Porphyry. The heaviest sericitization occurs in a "warp" in the trend of the porphyry and at the low cliff at lakes edge. These heavily sericitized sections of Porphyry were fractured by stresses to form a stockwork and these have now been filled with gold bearing silicification that forms a Quartz veinlet-stringer stockwork mineralized with pyrite and tourmaline. This Porphyry dyke also intrudes between gabbro sills, that conformably intrude the intermediate volcanics, as in the "A" Zone, but the carbonate alteration of the gabbro is less intense and here gold mineralization is minor.

CHESTER J. KURYLIW, M.Sc., P.Eng.
CONSULTING GEOLOGIST
46 INGALL DR.
DRYDEN, ONTARIO P8N 3B7

Alteration in the "C" Zone is less pronounced for both Sericitic and carbonate alteration, here the Gold bearing silicification is largely confined to veinlets that filled tension fractures that run across the 25 foot thick Qtz-Feld-Porphyry dyke that intrudes between Gabbro Sills, that in turn had intruded conformably into intermediate lavas.

CONCLUSIONS:

Both the "A" Zone and "B" Zone have well mineralized Gold bearing structures that hold much promise of extensions along strike and to depth. Current exposed features indicate a sort of "chain" of ladder structure pods in the highly carbonatized sections of the "A" Zone; and a similar "chain" of pods of sericitized sections with Quartz stockworks in the "B" Zone. These pods in both Zones can be expected to have greater depth extensions as compared to horizontal dimensions, This is a fact of the nature of Carbonate or Sericitic Hydrothermal alteration.

It is also this writers opinion that both the "A" and "B" Zones are most likely to contain a greater amount of alteration along strike NORTHWARDS! This conclusion is based upon two supporting lines of evidence. The more obvious line is the observed fact that, the "C" Zone which appears to be the southerly extension of the "A" Zone, exhibits a marked decrease in alteration and subsequently Gold mineralization. The other line of reasoning is based upon general structural Geology of the area. The

CHESTER J. KURYLIW, M.Sc., P.Eng.
CONSULTING GEOLOGIST
46 INGALL DR.
DRYDEN, ONTARIO P8N 3B7

intermediate rocks and their intruded Gabbro sills and Qtz-Feld-Porphyry that intrudes the Gabbro sills will gradually turn in a fold to the Northeastwards and then eventually Eastwards towards Sturgeon Lake. Such a folded portion would be subjected to greater tectonic stresses that could be expected to increase the favourable alteration, and subsequently the Gold Mineralization. The North end of the "B" Zone drops off as a small cliff where sericitization of the Porphyry is strongest and the Gold bearing stockwork is strongly developed, this may also be an indication that the less competent sericitized rock was preferentially eroded to form the little bay off Cobb Bay? This indirectly supports the evidence that better Gold deposits could be expected to occur Northwards. Much of this area is under Cobb Bay and would require D. Drilling to explore this possibility.

November 12, 1994



Chester J. Kuryliw

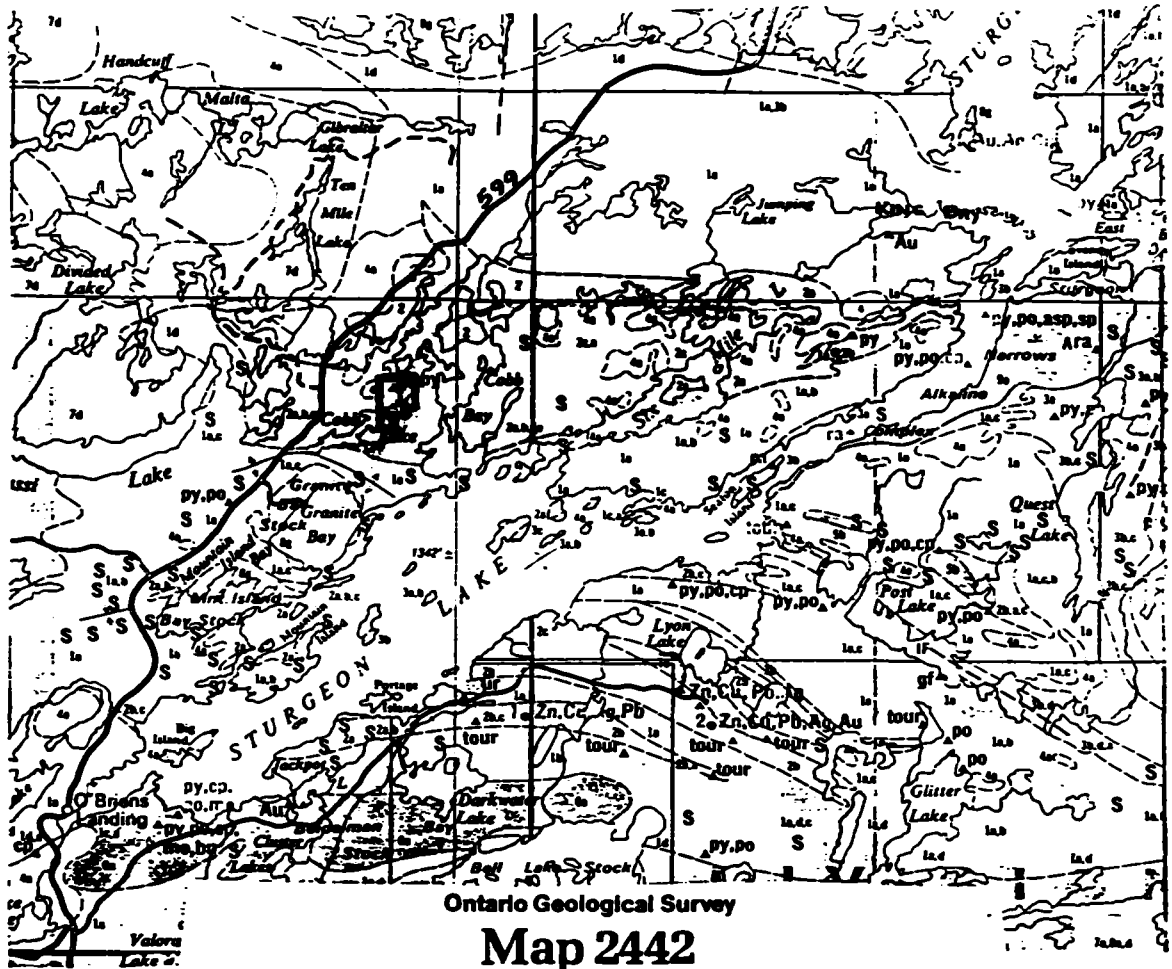

Ontario Geological Survey
Map 2442
SIoux LOOKOUT-ARMSTRONG

Scale 1:253,440 or 1 Inch to 4 Miles

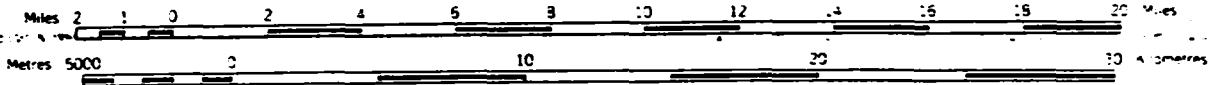

LOCATION MAP
JOHNSON-READ
COBB BAY GOLD PROSPECT

PRECAMBRIAN

METAVOLCANICS
FELSIC TO INTERMEDIATE META-
VOLCANICS*



- 2 *Unsubdivided*
- 2a *Dacite and rhyolite flows*
- 2b *Fine pyroclastic (tuff lapilli tuff lapillstone) dacite, rhyolite, some intermixed flows.*
- 2c *Coarse pyroclastic (tuff breccia pyroclastic breccia) dacite, rhyolite, some intermixed flows.*

MAFIC TO INTERMEDIATE META-
VOLCANICS*



- 1 *Unsubdivided*
- 1a *Andesite, basalt flows*
- 1b *Flowed flows.*
- 1c *Pyroclastic rocks*
- 1d *Flowed to gneissic, amphibolized flows*

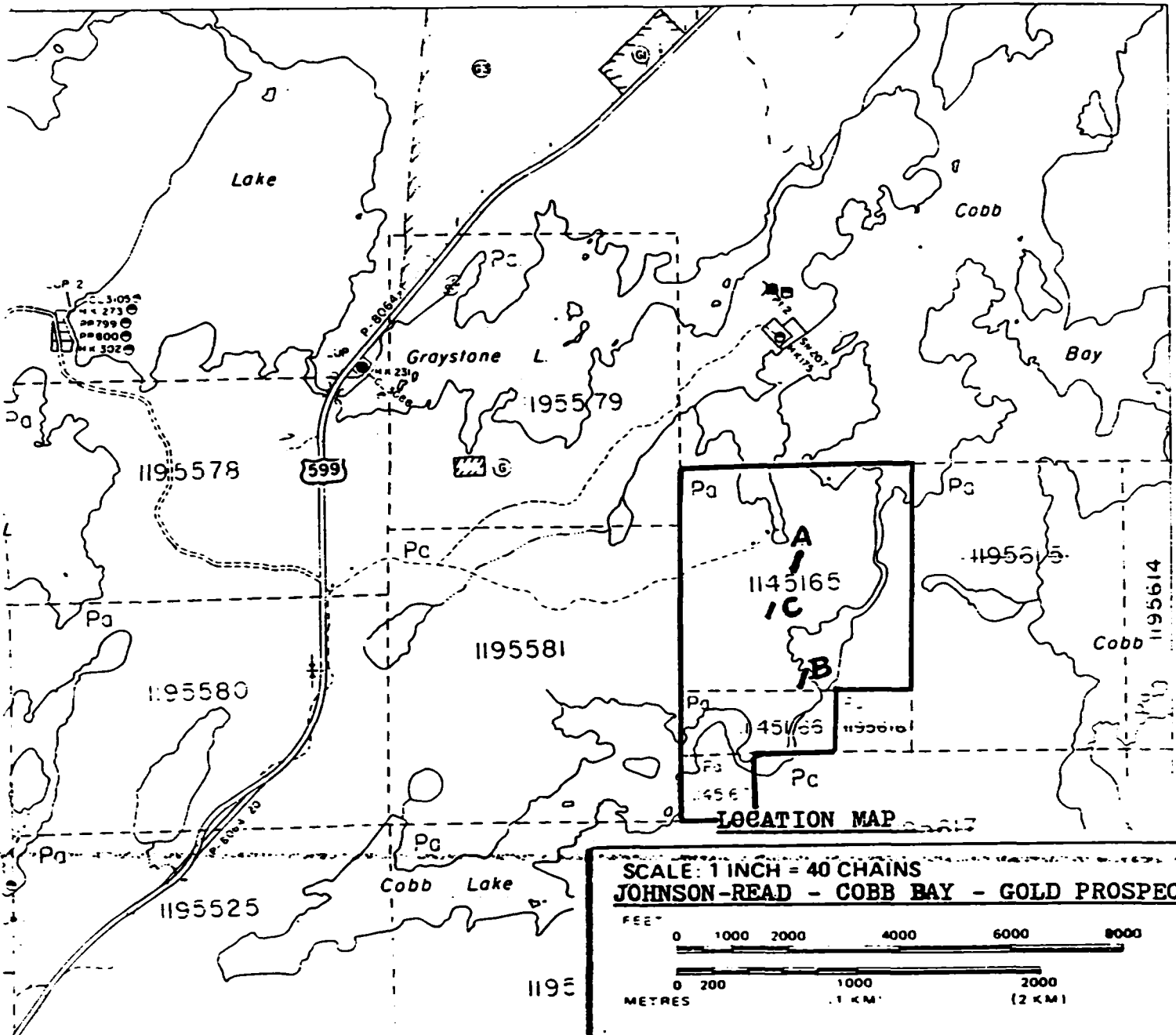

SCALE: 1 INCH = 40 CHAINS
 JOHNSON-READ - COBB BAY - GOLD PROSPECT

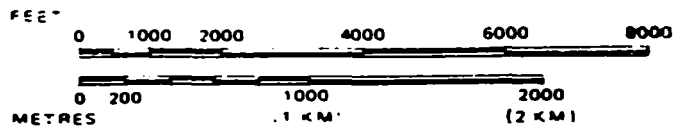

AREA

PENASSI LAKE

M. N. R. ADMINISTRATIVE DISTRICT

DRYDEN

MINING DIVISION

PATRICIA

FEBRUARY, 1984

Number
G-2526

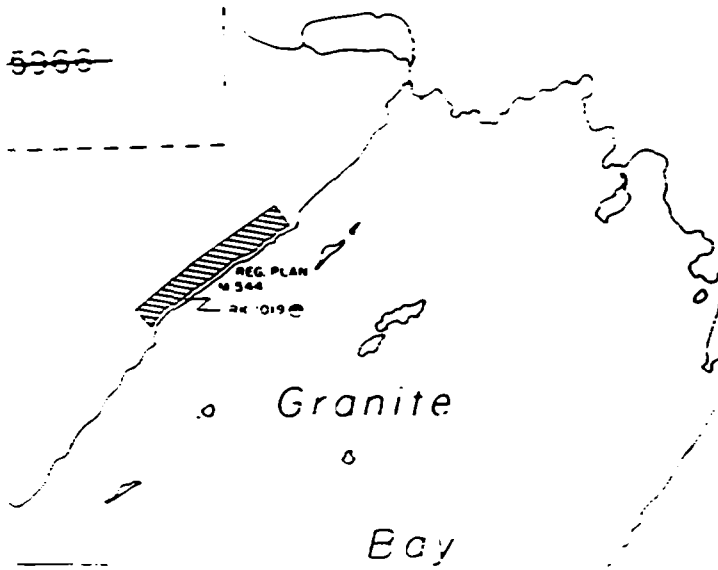

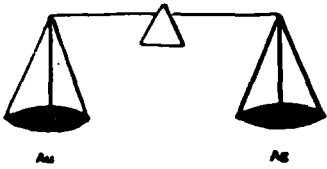

PAUL'S CUSTOM FIRE ASSAYING LTD.

Phone: Bus. (807) 662-8171

Res. (807) 662-3361

Fax: (807) 662-1155

PAUL OKANSKI, Assayer
Box 253, Cochenour, Ontario P0V 1L0

JRJ Exploration Ltd.

ASSAY CERTIFICATE

Date: Oct. 5-92

Sample No.	Description	oz/ton Au	oz/ton Ag
1	C - ZONE	14701	.08
2		02	.06
3		03	.08
4	B - ZONE	04	.14
5		05	1.22
6	A - ZONE	06	.26
7		07	1.30
8		08	.18
9		09	Trace
10		10	.78
11		11	.02
12			
13			
14			
15			
16			
17			
18			
19			
20			
21			
22			
23			
24			
25			

Assayer: *Paul Okanski*

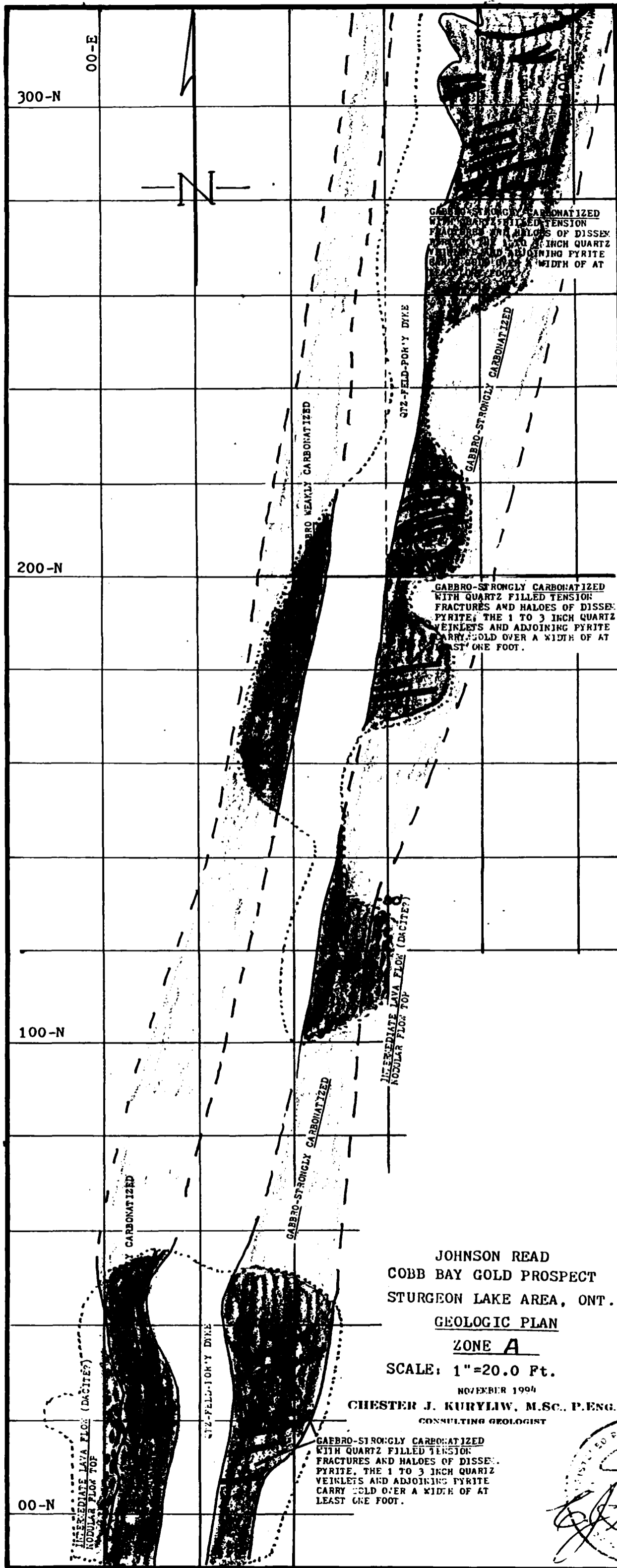

JOHNSON READ
 COBB BAY GOLD PROSPECT
 STURGEON LAKE AREA, ONT.
GEOLOGIC PLAN

ZONE A

SCALE: 1"=20.0 Ft.

NOVEMBER 1994

CHESTER J. KURLIOW, M.Sc., P.Eng.
 CONSULTING GEOLOGIST

GABBRO-STRONGLY CARBONATIZED
 WITH QUARTZ FILLED TENSION
 FRACTURES AND HALOES OF DISSE.
 PYRITE. THE 1 TO 3 INCH QUARTZ
 VEINLETS AND ADJOINING PYRITE
 CARRY GOLD OVER A WIDTH OF AT
 LEAST ONE FOOT.



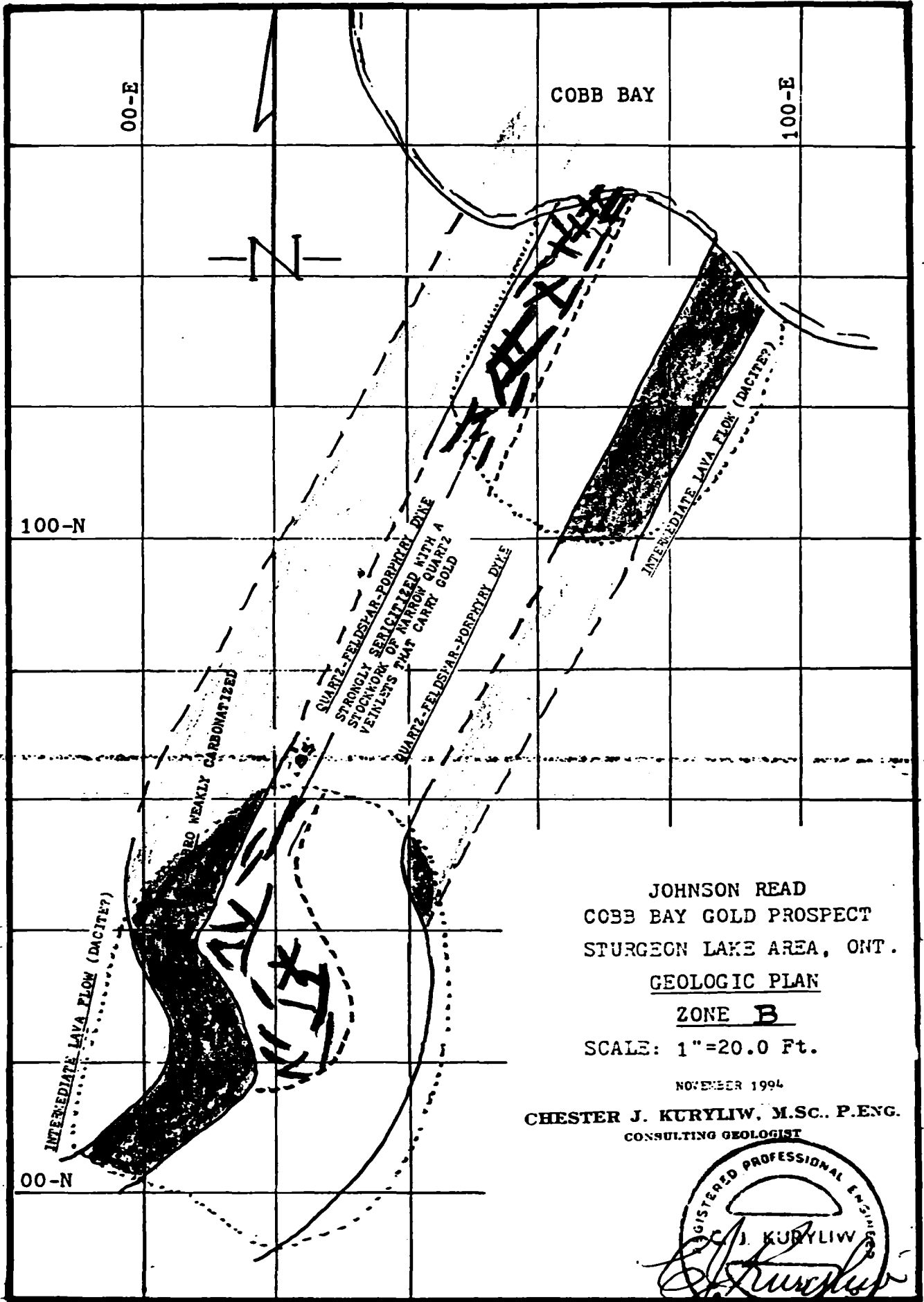

JOHNSON READ
 COBB BAY GOLD PROSPECT
 STURGEON LAKE AREA, ONT.

GEOLOGIC PLAN

ZONE B

SCALE: 1"=20.0 Ft.

NOVEMBER 1994

CHESTER J. KURYLIW, M.Sc., P.Eng.
 CONSULTING GEOLOGIST

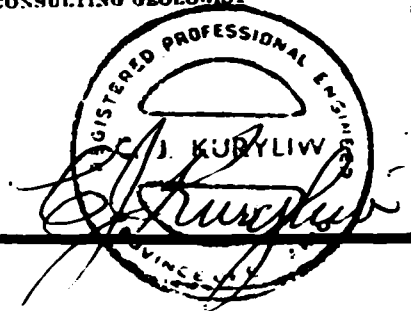

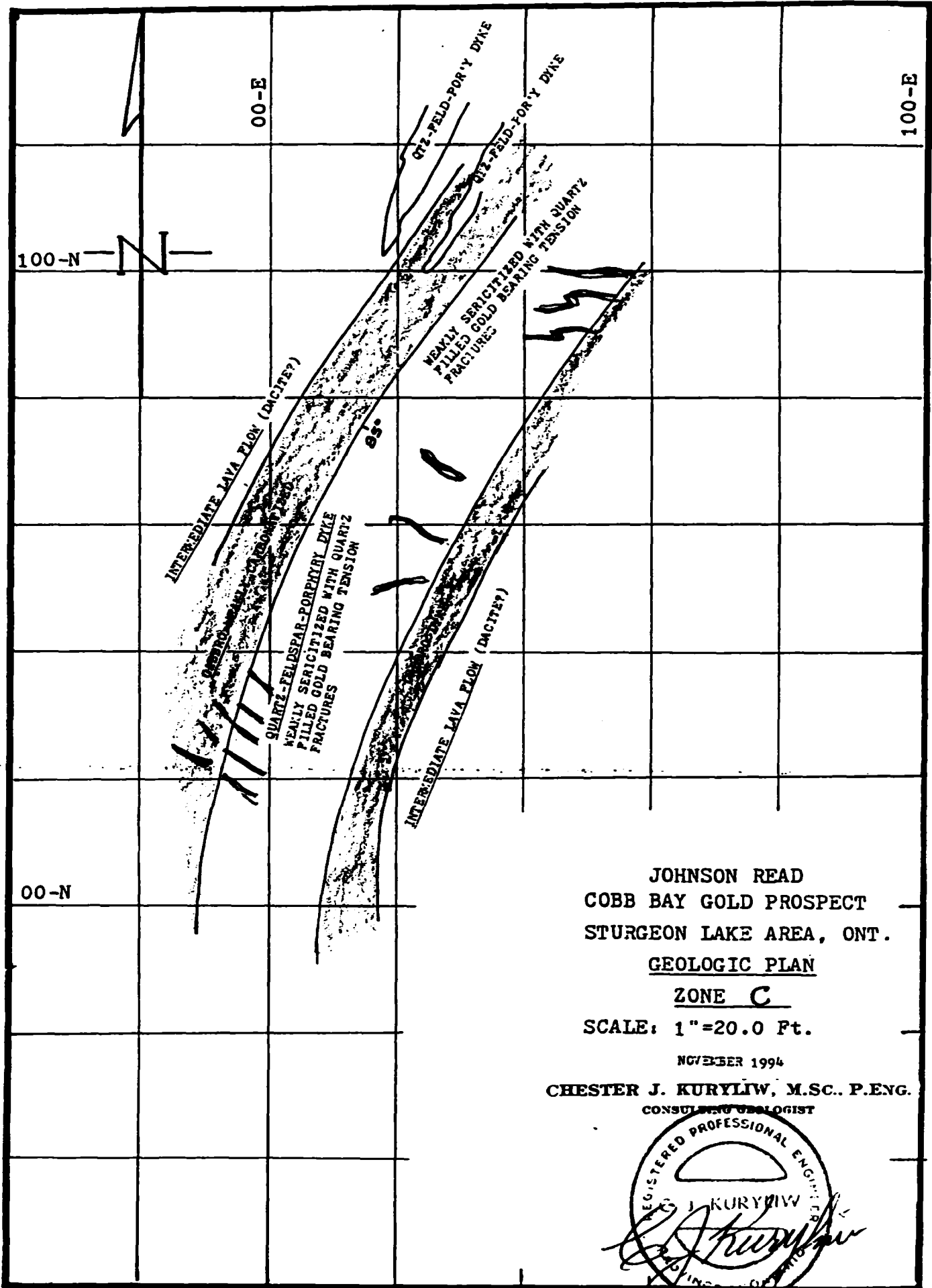

JOHNSON READ
 COBB BAY GOLD PROSPECT
 STURGEON LAKE AREA, ONT.
GEOLOGIC PLAN

ZONE C

SCALE: 1"=20.0 Ft.

NOVEMBER 1994

CHESTER J. KURYLIW, M.Sc., P.ENG.
 CONSULTING GEOLOGIST

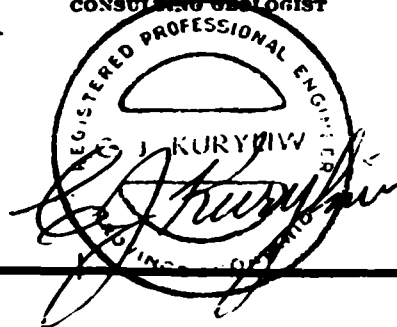

CHESTER J. KURYLIW, M.Sc., P.ENG.
CONSULTING GEOLOGIST
46 INGALL DR.
DRYDEN, ONTARIO P8N 3B7

November 15, 1994

Sherridon Johnson & Partners
Dryden, Ontario.

INVOICE

RE: A Summary Report on an examination of the Johnson-Read
Cobb Bay Gold Prospect, Claim Block Pa 1145165, Sturgeon
Lake Area of Ontario.

Fees:	\$550.00
GST. (Reg No R 124216730) @ 7%	38.50
	<hr/>
TOTAL INVOICE	<u>\$588.50</u>

Respectfully submitted

C. J. Kuryliw
Chester J. Kuryliw

PATRICIA
RECORDING
DIVISION

JUN 10 10:26



Chemex Labs Ltd.

Analytical Chemists • Geochemists • Registered Assayers
212 Brookbank Ave., North Vancouver
British Columbia, Canada V7J 2C1
PHONE: 604-984-0221

To: JRJ EXPLORATIONS LTD.

BOX 19, GROUP 214, R.R.#2
DRYDEN, ON
P8N 2Y5

INVOICE NUMBER I 9 4 3 1 0 8 3

BILLING INFORMATION

Date: 24-NOV-94
 Project:
 P.O. No.:
 Account: MCQ

Comments:

Billing: For analysis performed on Certificate A9431083

Terms: Payment due on receipt of invoice
 1.25% per month (15% per annum)
 charged on overdue accounts

Please Remit Payments to:

CHEMEX LABS LTD.
 212 Brookbank Ave.,
 North Vancouver, B.C.
 Canada V7J 2C1

# OF SAMPLES	ANALYSED FOR CODE - DESCRIPTION	UNIT PRICE	SAMPLE PRICE	AMOUNT
23	208 - Assay ring to approx 150 mesh	2.50		
	226 - 0-5 lb crush and split	2.05		
	398 - Au oz/T	9.50	14.05	323.15
Total Cost \$				323.15
(Reg# R100938885) GST \$				22.62
TOTAL PAYABLE (CDN) \$				345.77

35 JUN 1994 10:26

ANALYST RECORDER
PATRICIA
ASSAY DIVISION

323525 - 2'6"
 323526 - 2'6"
 323527 - 3'
 323528 - 2'
 323529 - 3'

323522 - 2'
 323523 - 2'
 323524 - 2'

323519 - 2'
 323520 - 2'
 323521 - 2'2"

323516 - 2'
 323517 - 2'6"
 323518 - 3'4"

323513 - 2'
 323514 - 2'3"
 323515 - 2'4"

323510 - 2'2"
 323511 - 2'2"
 323512 - 2'4"

323507 - 2'
 323508 - 2'4"
 323509 - 2'

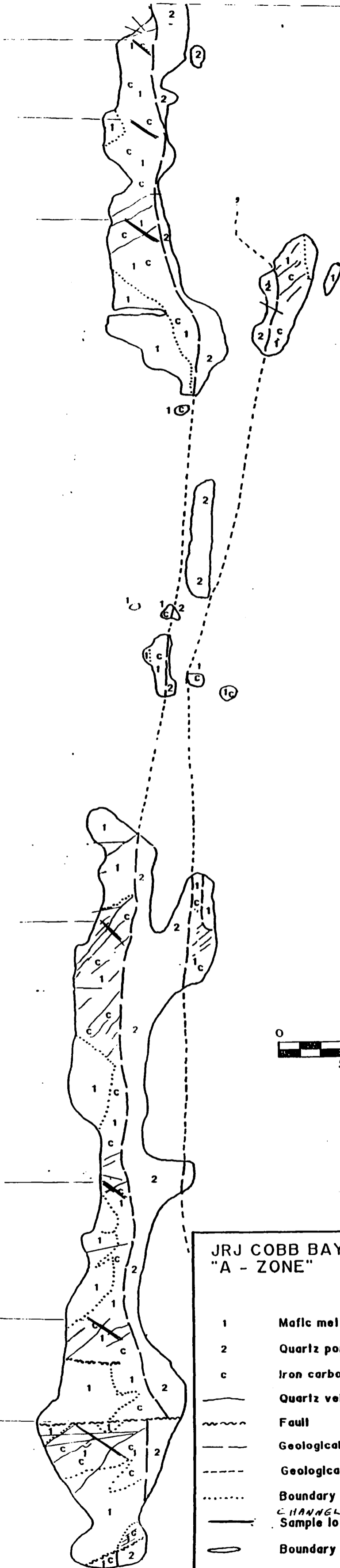

25 JUN 13 10:26
 RECORDER
 DIVISION

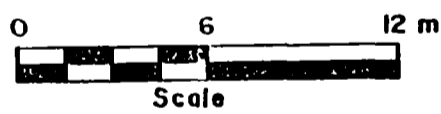

JRJ COBB BAY PROPERTY
 "A - ZONE"

- 1 Mafic melavolcanics
- 2 Quartz porphyry
- c Iron carbonate alteration
- Quartz vein
- Fault
- Geological contact (observed)
- Geological contact (interpreted)
- Boundary of iron carbonate alteration
- C HANNEL
- Sample location
- Boundary of stripped outcrop



ONTARIO PROSPECTORS ASSISTANCE PROGRAM (OPAP) FINAL SUBMISSION FORM 1994

INSTRUCTIONS: Please read the guidebook before completing form. Please type or print.
Submit completed form and supporting documentation by January 31, 1995 (May 31, 1995 for winter program) to:
Incentives Office (Mining and Land Management Branch)
Ministry of Northern Development & Mines
5th Floor, 933 Ramsey Lake Rd., Sudbury, Ontario P3E 6B5

TO BE COMPLETED BY SUCCESSFUL GRANTEES AFTER PROJECT COMPLETION AND ACCOMPANIED BY WRITTEN REPORTS, MAPS, ETC.

Regular Project Winter Project

Applicant S HERRIDON JOHNSON File Number OP94-239

Proposed project areas: (Twp. or claim map name, latitude and longitude)	Completed?	
1. <u>PENASSI LAKE - LONG. 91° 02' 00" W - LAT. 49° 58' 30" N.</u>	Yes <input checked="" type="checkbox"/>	No <input type="checkbox"/>
2. <u>FOUR BAY LAKE - LONG. _____ - LAT. _____</u>	Yes <input checked="" type="checkbox"/>	No <input type="checkbox"/>

Changes to proposed project(s) (if any)
KING'S BAY PROJECT INCLUDED
RALEIGH LAKE ABANDONED

List other co-owners of the property with OPAP grants that worked on project
BILL READ
STAN JOHNSON

I. WORK PERFORMED BY APPLICANT (Summary of Section IV)

1. Project #1 area name KING BAY PROJECT

Traditional prospecting	No. of samples <u>30</u>	<u>25</u> (that's only you)
Geological surveys	Scale _____	
Geophysical surveys	Type _____ Miles/km _____	
Geochemical surveys	Type _____ No. of samples _____	
Drilling	Type _____ Ft/m _____	
Stripping/Trenching + <u>ROAD MAKING</u>	Method <u>MANUAL - 1010 JOHN DEERE</u>	<u>18</u>
Other	Type <u>EXAMINING, PREPARING, ROASTING + PANNING SAMPLES</u>	<u>4</u>
	TOTAL	<u>47</u>

RECEIVED
 MINING DIVISION
 JUN 21 10:28 AM '95

Form filled out by Applicant Other (please specify) _____
 Report prepared by Applicant Other (please specify) CHESTER KURYLOW

I. WORK PERFORMED BY APPLICANT (Continued)

2. Project #2 area/name	<u>COBB BAY PROJECT</u>		No. days worked by applicant	<u>4</u>
Traditional prospecting + CHANNEL SAMPLING Geological surveys	No. of samples	<u>15</u>		
	Scale	_____		
Geophysical surveys	Type	_____ Miles/km		
Geochemical surveys	Type	_____ No. of samples		
Drilling	Type	_____ Ft./m		
Stripping/Trenching + RD. MAKING	Method	<u>MANUAL - 1010 JOHN DEERE</u>		<u>3</u>
Other	Type	_____		
			TOTAL	<u>7</u>
TOTAL DAYS (ALL PROJECTS)			A.	<u>54</u>

(Attach additional sheets for additional project areas as required)

II. EXPENDITURES (total of all projects) - Summary of I and II

1. Number of working days by applicant (A) x \$100/day	<u>54</u>		\$	<u>5400.00</u>
2. Number of report preparation days by applicant x \$100/day	<u>2</u>		\$	<u>200.00</u>
3. Analyses/Assay costs			\$	<u>153.78</u>
4. Equipment rentals/supplies (specify)			\$	
.....		\$		
.....		\$		
.....		\$		
5. Contract services (state type)			\$	
<u>PROPERTY REPORT</u>		\$		
.....		\$		<u>196.17</u>
.....		\$		
6. Travel (state method: road, air, etc.)			\$	
<u>GAS+OIL FOR ATV, DOZER</u>		\$		
<u>CHAIN+ROCK SAWS-WAFA</u>	<u>242.58</u>	\$		<u>2942.58</u>
<u>ROAD - 9000 X.30</u>	<u>2700.00</u>	\$		
7. Food and Accommodation			\$	<u>428.36</u>
8. Other expenses (specify, e.g. helpers)			\$	
<u>HELPERS</u>	<u>480.00</u>	\$		
<u>MISC.</u>	<u>924.78</u>	\$		<u>1404.78</u>
.....		\$		
TOTAL EXPENDITURES			\$	<u>10,725.67</u>



**ONTARIO PROSPECTORS ASSISTANCE PROGRAM (OPAP)
FINAL SUBMISSION FORM 1994**

INSTRUCTIONS: Please read the guidebook before completing form. Please type or print.

Submit completed form and supporting documentation by January 31, 1995 (May 31, 1995 for winter program) to:
Incentives Office (Mining and Land Management Branch)
Ministry of Northern Development & Mines
5th Floor, 933 Ramsey Lake Rd., Sudbury, Ontario P3E 6B5

TO BE COMPLETED BY SUCCESSFUL GRANTEES AFTER PROJECT COMPLETION AND ACCOMPANIED BY WRITTEN REPORTS, MAPS, ETC.

Regular Project Winter Project

Applicant BILL READ File Number OP 94 - 238

Proposed project area(s) (Twp. or claim map name, latitude and longitude)	Completed?
1. <u>PENASSI LAKE - LONG. 91° 02' 00" W - LAT. 49° 58' 30" N</u>	Yes <input checked="" type="checkbox"/> No <input type="checkbox"/>
2. <u>FOURBAY LAKE - LONG. _____ LAT. _____</u>	Yes <input checked="" type="checkbox"/> No <input type="checkbox"/>

Changes to proposed project(s) (if any)
KING BAY PROJECT INCLUDED
RALEIGH LAKE ABANDONED

List other co-owners of the property with OPAP grants that worked on project
SHERIDON JOHNSON
STAN JOHNSON

RECORDER
MAGNIFICIA
MINE DIVISION
35 JUN 21 AID: 46

I. WORK PERFORMED BY APPLICANT (Summary of Section IV)

1. Project #1 area name <u>KING BAY PROJECT</u>	No. days worked by applicant
	(that's only you)
Traditional prospecting	No. of samples <u>12</u>
Geological surveys	Scale _____
Geophysical surveys	Type _____ Miles/km _____
Geochemical surveys	Type _____ No. of samples _____
Drilling	Type _____ Ft./m _____
Stripping/Trenching + ROAD MAKING	Method <u>W/ JOHN DEERE, PT CAT.</u>
Other	Type <u>EXAMINING, PREPARING, ROASTING, + PANNING SAMPLES</u>
	TOTAL <u>47</u>

Form filled out by Applicant Other (please specify) _____
Report prepared by Applicant Other (please specify) CHESTER KUBYLIW

I. WORK PERFORMED BY APPLICANT (Continued)

2. Project #2 area/name	<u>COBB BAY PROJECT</u>	No. days worked by applicant	<u>2</u>
Traditional prospecting + CHANNEL SAMPLING	No. of samples <u>15</u>		
Geological surveys	Scale _____		
Geophysical surveys	Type _____ Miles/km _____		
Geochemical surveys	Type _____ No. of samples _____		
Drilling	Type _____ Ft./m _____		
Stripping/Trenching + RD. MAKING	Method <u>1010 JOHN DEERE</u>		<u>5</u>
Other	Type _____		
		TOTAL	<u>7</u>
TOTAL DAYS (ALL PROJECTS)		A.	<u>54</u>

(Attach additional sheets for additional project areas as required)

II. EXPENDITURES (total of all projects) - Summary of I and II

1. Number of working days by applicant	<u>54</u>		\$ <u>5400.00</u>
(A) x \$100/day			
2. Number of report preparation days by applicant x \$100/day	<u>2</u>		\$ <u>200.00</u>
3. Analyses/Assay costs			\$ <u>153.78</u>
4. Equipment rentals/supplies (specify)			
.....	\$ _____		\$ _____
.....	\$ _____		\$ _____
.....	\$ _____		\$ _____
5. Contract services (state type)			
<u>PROPERTY REPORT</u>	\$ _____		\$ <u>196.17</u>
.....	\$ _____		\$ _____
.....	\$ _____		\$ _____
6. Travel (state method: road, air, etc.)			
<u>GAS+OIL FOR ATV, DOZEN</u>	\$ _____		\$ _____
<u>CHAIN + ROCK SAWS, W. TAX</u>	\$ <u>242.58</u>		\$ <u>2942.58</u>
<u>ROAD - 9000 X .30</u>	\$ <u>2700.00</u>		\$ _____
7. Food and Accommodation			\$ <u>428.36</u>
8. Other expenses (specify, e.g. helpers)			
<u>HELPERS</u>	\$ <u>480.00</u>		\$ _____
<u>MISC.</u>	\$ <u>924.78</u>		\$ <u>1404.78</u>
.....	\$ _____		\$ _____
TOTAL EXPENDITURES			\$ <u>10,725.67</u>



ONTARIO PROSPECTORS ASSISTANCE PROGRAM (OPAP) FINAL SUBMISSION FORM 1994

INSTRUCTIONS: Please read the guidebook before completing form. Please type or print.

Submit completed form and supporting documentation by January 31, 1995 (May 31, 1995 for winter program) to:
Incentives Office (Mining and Land Management Branch)
Ministry of Northern Development & Mines
5th Floor, 933 Ramsey Lake Rd., Sudbury, Ontario P3E 6B5

TO BE COMPLETED BY SUCCESSFUL GRANTEES AFTER PROJECT COMPLETION AND ACCOMPANIED BY WRITTEN REPORTS, MAPS, ETC.

Regular Project Winter Project

Applicant STAN JOHNSON File Number OP 94-237

Proposed project area(s) (Twp. or claim map name, latitude and longitude)	Completed?
1. <u>PENASSI LAKE - LONG. 91°02'00" W - LAT. 49°58'30" N</u>	Yes <input checked="" type="checkbox"/> No <input type="checkbox"/>
2. <u>FOURBAY LAKE LONG _____ LAT _____</u>	Yes <input checked="" type="checkbox"/> No <input type="checkbox"/>

Changes to proposed project(s) (if any)

KING BAY PROJECT INCLUDED JUN 21

RALGIGH LAKE ABANDONED A10: 46

List other co-owners of the property with OPAP grants that worked on project

BILL READ

S HERRIDON JOHNSON

I. WORK PERFORMED BY APPLICANT (Summary of Section IV)

1. Project #1 area name KING BAY PROJECT No. days worked by applicant

Traditional prospecting	No. of samples <u>15</u>	<u>20</u> (that's only you)
Geological surveys	Scale _____	
Geophysical surveys	Type _____ Miles/km _____	
Geochemical surveys	Type _____ No. of samples _____	
Drilling	Type _____ Flm _____	
Stripping/Trenching + ROAD MAKING	Method <u>JOHN DEERE 1010 - D7 CAT</u>	<u>10</u>
Other	Type <u>EXAMINING, PREPARING, ROASTING + PANNING SAMPLES</u>	<u>17</u>
	TOTAL	<u>47</u>

Form filled out by Applicant Other (please specify) _____

Report prepared by Applicant Other (please specify) CHESTER KURYLOW

I. WORK PERFORMED BY APPLICANT (Continued)

2. Project #2 area/name	<u>COBB DAT PROJECT</u>	No. days worked by applicant	<u>3</u>
Traditional prospecting + CHANNEL SAMPLING Geological surveys	No. of samples <u>10</u> Scale _____		
Geophysical surveys	Type _____ Miles/km _____		
Geochemical surveys	Type _____ No. of samples _____		
Drilling	Type _____ Ft./m _____		
Stripping/Trenching	Method _____		
Other	Type <u>EXAMINING, PREPARING, ROASTING + PANNING SAMPLES</u>		<u>4</u>
	TOTAL		<u>7</u>
TOTAL DAYS (ALL PROJECTS)	A.		<u>54</u>

(Attach additional sheets for additional project areas as required)

II. EXPENDITURES (total of all projects) - Summary of I and II

1. Number of working days by applicant (A) x \$100/day	<u>54</u>	\$	<u>5400.00</u>
2. Number of report preparation days by applicant x \$100/day	<u>2</u>	\$	<u>200.00</u>
3. Analyses/Assay costs		\$	<u>153.78</u>
4. Equipment rentals/supplies (specify)		\$	
		\$	
		\$	
5. Contract services (state type)		\$	
<u>PROPERTY REPORT</u>		\$	<u>196.17</u>
		\$	
		\$	
6. Travel (state method: road, air, etc.)		\$	
<u>GAS+OIL FOR ATV, DOZER</u>		\$	
<u>CUMIN+ROCK SAWS-WATAX</u>	<u>242.58</u>	\$	<u>2942.58</u>
<u>ROAD-9000 x .30</u>	<u>2700.00</u>	\$	
7. Food and Accommodation		\$	<u>428.36</u>
8. Other expenses (specify, e.g. helpers)		\$	
<u>HELPERS</u>	<u>480.00</u>	\$	
<u>MISC.</u>	<u>924.78</u>	\$	<u>1404.78</u>
		\$	
TOTAL EXPENDITURES		\$	<u>10,725.67</u>



Report of Work Conducted After Recording Claim

Transaction Number
W9530.00021

Mining Act

Personal information collected on this form is obtained under the authority of the Mi this collection should be directed to the Provincial Manager, Mining Lands, Mini Sudbury, Ontario, P3E 6A5, telephone (705) 670-7264.



52G14NE0002 W9530.00021 PENASSI LAKE

900

- Instructions:**
- Please type or print and submit in duplicate.
 - Refer to the Mining Act and Regulations for requirements of filing assessment work or consult the Mining Recorder.
 - A separate copy of this form must be completed for each Work Group.
 - Technical reports and maps must accompany this form in duplicate.
 - A sketch, showing the claims the work is assigned to, must accompany this form.

Recorded Holder(s) SHERRIDON JOHNSON		Client No. 149509
Address BOX 19, SITE 214, RR#2, DRYDEN ON. P8N 2T5		Telephone No. 807-937-5769
Mining Division PATRICIA	Township/Area PENASSI	M or G Plan No. 2526
Dates Work Performed From: 21 MAN DAYS BETWEEN To: SEPT. 1 + OCT 30/95		

Work Performed (Check One Work Group Only)

Work Group	Type
Geotechnical Survey	
Physical Work, Including Drilling	CHANNEL SAMPLING, PROSPECTING, TRENCHING STRIPPING, MAPPING
Rehabilitation	(W20) (PTRNCH) (PSTRIP) (PMAN)
Other Authorized Work	
Assays	345.??
Assignment from Reserve	

Total Assessment Work Claimed on the Attached Statement of Costs \$ **14065.00**

Note: The Minister may reject for assessment work credit all or part of the assessment work submitted if the recorded holder cannot verify expenditures claimed in the statement of costs within 30 days of a request for verification.

Persons and Survey Company Who Performed the Work (Give Name and Address of Author of Report)

Name	Address
SHERRIDON JOHNSON	BOX 19, SITE 214, RR#2, DRYDEN ON P8N 2T5
BILL READ	110 QUEEN ST, SIOUX LOOKOUT ON.
STAN JOHNSON	BOX 606 DRYDEN ON. P8N 1B8

(attach a schedule if necessary)

Certification of Beneficial Interest * See Note No. 1 on reverse side

I certify that at the time the work was performed, the claims covered in this work report were recorded in the current holder's name or held under a beneficial interest by the current recorded holder.	Date JUNE 13/95	Recorded Holder or Agent (Signature) <i>[Signature]</i>
--	---------------------------	--

Certification of Work Report

I certify that I have a personal knowledge of the facts set forth in this Work report, having performed the work or witnessed same during and/or after its completion and annexed report-is true.		
Name and Address of Person Certifying SHERRIDON JOHNSON - BOX 19, SITE 214, RR#2, DRYDEN ON P8N 2T5		
Telephone No. 807-937-5769	Date JUNE 13/95	Certified By (Signature) <i>[Signature]</i>

For Office Use Only

Total Value Cr. Recorded \$14,065	Date Recorded 95 JUN 16	Mining Recorder <i>[Signature]</i>	RECEIVED PATRICIA MINING DIVISION JUN 16 10:25
	Deemed Approval Date NR	Date Approved 95 JUN 16	
	Date Notice for Amendments Sent NR		



Ministry of
Northern Development
and Mines

Ministère du
Développement du Nord
et des mines

**Statement of Costs
for Assessment Credit**

**État des coûts aux fins
du crédit d'évaluation**

Transaction No./N° de transaction
W9530.00021

Mining Act/Loi sur les mines

Personal information collected on this form is obtained under the authority of the Mining Act. This information will be used to maintain a record and ongoing status of the mining claim(s). Questions about this collection should be directed to the Provincial Manager, Minings Lands, Ministry of Northern Development and Mines, 4th Floor, 159 Cedar Street, Sudbury, Ontario P3E 6A5. telephone (705) 670-7264.

Les renseignements personnels contenus dans la présente formule sont recueillis en vertu de la Loi sur les mines et serviront à tenir à jour un registre des concessions minières. Adresser toute question sur la collecte de ces renseignements au chef provincial des terrains miniers, ministère du Développement du Nord et des Mines, 159, rue Cedar, 4^e étage, Sudbury (Ontario) P3E 6A5, téléphone (705) 670-7264.

1. Direct Costs/Coûts directs

Type	Description	Amount Montant	Totals Total global
Wages Salaires	Labour 150 x 3 x 21 Main-d'oeuvre	\$9450 ⁰⁰	
	Field Supervision Supervision sur le terrain	-	\$9450 ⁰⁰
Contractor's and Consultant's Fees Droits de l'entrepreneur et de l'expert-conseil	Type REPORT	\$589 ⁰⁰	
	ASSAYS	\$346 ⁰⁰	\$935 ⁰⁰
Supplies Used Fournitures utilisées	Type		
Equipment Rental Location de matériel	Type DOZER 40 hrs JOHN DEERE 1010	\$2000 ⁰⁰	
	SAMPLES	\$60 ⁰⁰	
	WATER PUMP & HOSE	\$525 ⁰⁰	\$2585 ⁰⁰
Total Direct Costs Total des coûts directs			\$12970⁰⁰

2. Indirect Costs/Coûts indirects

** Note: When claiming Rehabilitation work Indirect costs are not allowable as assessment work.
Pour le remboursement des travaux de réhabilitation, les coûts indirects ne sont pas admissibles en tant que travaux d'évaluation.

Type	Description	Amount Montant	Totals Total global
Transportation Transport	Type TRUCK	\$480 ⁰⁰	
			\$480 ⁰⁰
Food and Lodging Nourriture et hébergement		\$315 ⁰⁰	\$315 ⁰⁰
Mobilization and Demobilization Mobilisation et démoblisation	FLAT	\$300 ⁰⁰	\$300 ⁰⁰
Sub Total of Indirect Costs Total partiel des coûts indirects			\$1095⁰⁰
Amount Allowable (not greater than 20% of Direct Costs) Montant admissible (n'excédant pas 20 % des coûts directs)			\$2594⁰⁰
Total Value of Assessment Credit (Total of Direct and Allowable Indirect costs)		Valeur totale du crédit d'évaluation (Total des coûts directs et indirects admissibles)	\$14065⁰⁰

Note: The recorded holder will be required to verify expenditures claimed in this statement of costs within 30 days of a request for verification. If verification is not made, the Minister may reject for assessment work all or part of the assessment work submitted.

Note : Le titulaire enregistré sera tenu de vérifier les dépenses demandées dans le présent état des coûts dans les 30 jours suivant une demande à cet effet. Si la vérification n'est pas effectuée, le ministre peut rejeter tout ou une partie des travaux d'évaluation présentés.

Filing Discounts

1. Work filed within two years of completion is claimed at 100% of the above Total Value of Assessment Credit.
2. Work filed three, four or five years after completion is claimed at 50% of the above Total Value of Assessment Credit. See calculations below:

Total Value of Assessment Credit	Total Assessment Claimed
	x 0.50 =

Remises pour dépôt

1. Les travaux déposés dans les deux ans suivant leur achèvement sont remboursés à 100 % de la valeur totale susmentionnée du crédit d'évaluation.
2. Les travaux déposés trois, quatre ou cinq ans après leur achèvement sont remboursés à 50 % de la valeur totale du crédit d'évaluation susmentionné. Voir les calculs ci-dessous.

Valeur totale du crédit d'évaluation	Evaluation totale demandée
	x 0,50 =

Certification Verifying Statement of Costs

I hereby certify:
that the amounts shown are as accurate as possible and these costs were incurred while conducting assessment work on the lands shown on the accompanying Report of Work form.

as RECORDED HOLDER I am authorized
(Recorded Holder, Agent, Position in Company)

I make this certification

Attestation de l'état des coûts

J'atteste par la présente :
que les montants indiqués sont le plus exact possible et que ces dépenses ont été engagées pour effectuer les travaux d'évaluation sur les terrains indiqués dans la formule de rapport de travail ci-joint.

Et qu'à titre de _____ je suis autorisé
(titulaire enregistré, représentant, poste occupé dans la compagnie)

à faire cette attestation.

Signature [Signature] Date JUNE 13/95

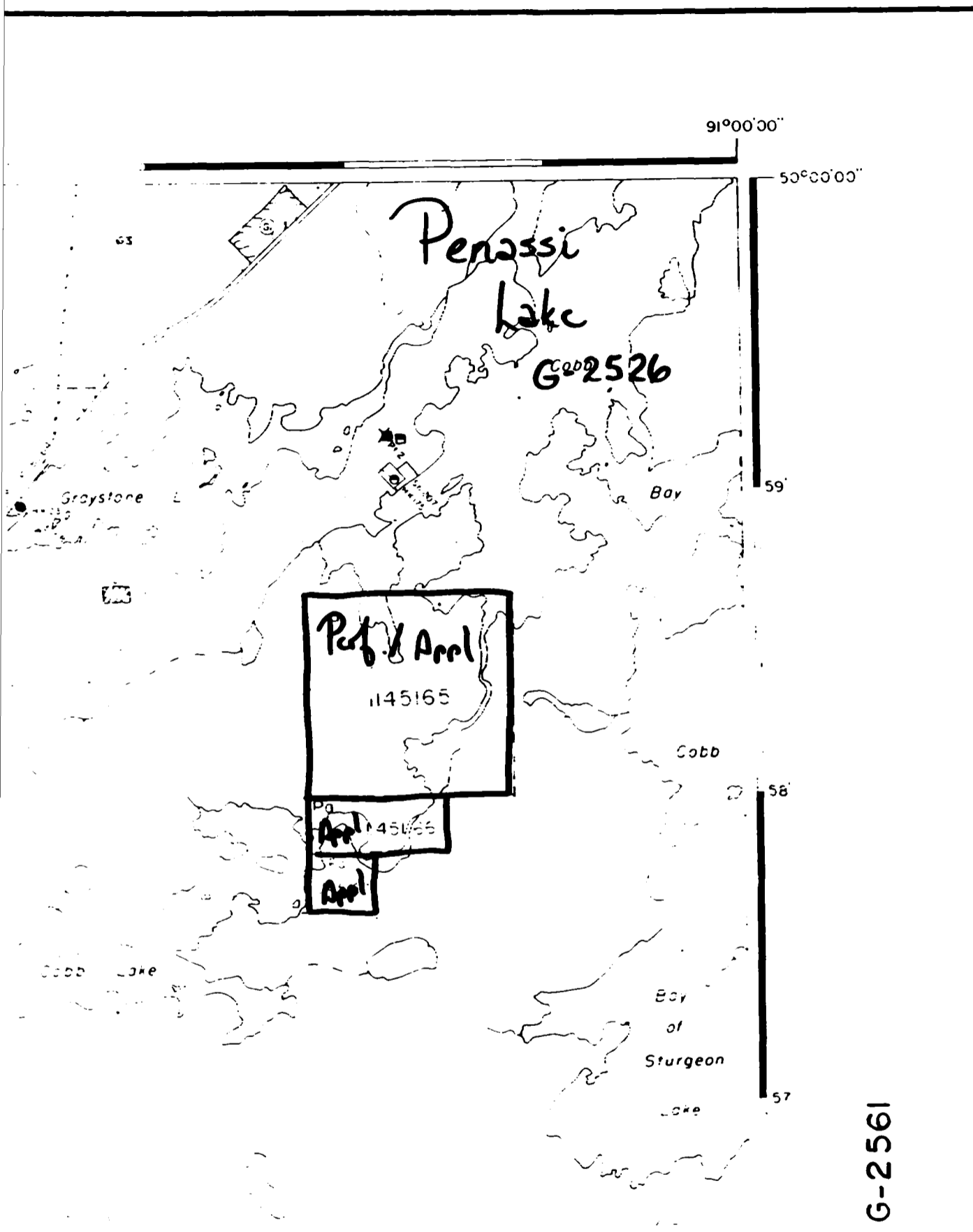

HIGHWAY
 OTHER RO
 TRAILS
 SURVEYED
 TOWNSH
 LOTS M
 UNSURVEY
 LOT LIN
 PARCEL
 MINING
 RAILWAY
 UTILITY L
 NON PERE
 FLOODING
 SUBDIVISI
 RESERVAT
 ORIGINAL
 MARSH OF
 MINES
 TRAVERSE

DISPI

TYPE OF
 PATENT
 LEASE SE
 SU
 MI
 LICENCE
 ORDER IN
 RESERVA
 CANCEL
 SAND &
 NOTE

G-2561

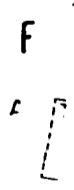

I h
 tha
 we
 on
 that
 o m

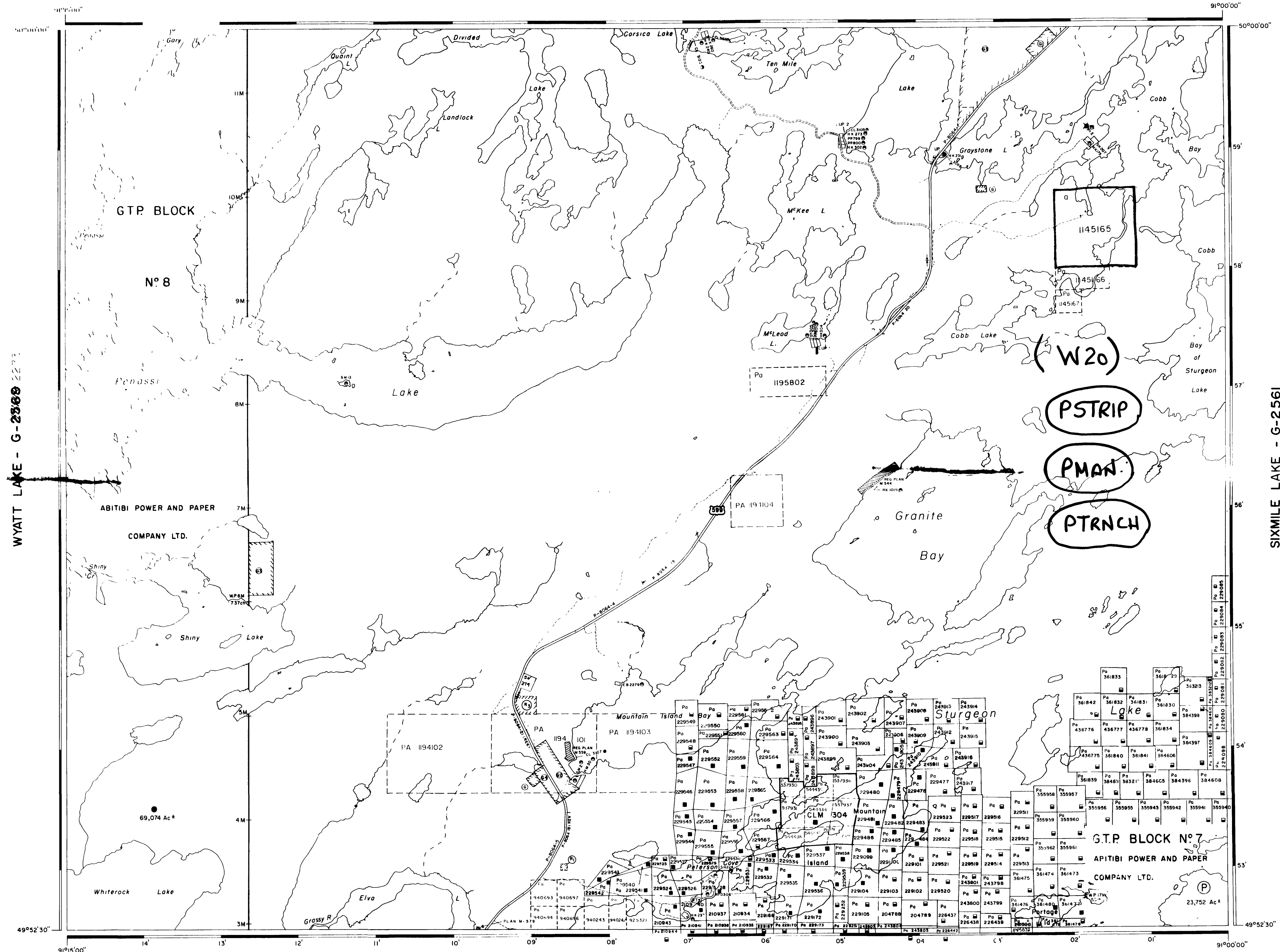

WYATT LAKE - G-2569 2277

SIXMILE LAKE - G-2561

LEGEND

- HIGHWAY AND ROUTE No
- OTHER ROADS
- TRAILS
- SURVEYED LINES
 - TOWNSHIPS, BASE LINES, ETC
 - LOTS, MINING CLAIMS, PARCELS, ETC.
- UNSURVEYED LINES
 - LOT LINES
 - PARCEL BOUNDARY
 - MINING CLAIMS ETC.
- RAILWAY AND RIGHT OF WAY
- UTILITY LINES
- NON PERENNIAL STREAM
- FLOODING OR FLOODING RIGHTS
- SUBDIVISION OR COMPOSITE PLAN
- RESERVATIONS
 - ORIGINAL SHORELINE
 - MARSH OR MUSKEG
 - MINES
 - TRAVERSE MONUMENT

DISPOSITION OF CROWN LANDS

TYPE OF DOCUMENT	SYMBOL
PATENT, SURFACE & MINING RIGHTS	●
.. SURFACE RIGHTS ONLY	○
.. MINING RIGHTS ONLY	◐
LEASE, SURFACE & MINING RIGHTS	◑
.. SURFACE RIGHTS ONLY	◒
.. MINING RIGHTS ONLY	◓
LICENCE OF OCCUPATION	◔
ORDER IN COUNCIL	◕
RESERVATION	◖
CANCELLED	◗
SAND & GRAVEL	◘

NOTE: MINING RIGHTS IN PARCELS PATENTED PRIOR TO MAY 6 1913 VESTED IN ORIGINAL PATENTEES BY THE PUBLIC LANDS ACT R.S.O. 1917 CHAP. 380 SEC. 63 SUBSECT. 1

REFERENCES

- AREAS WITHDRAWN FROM DISPOSITION
- M.R.O. - MINING RIGHTS ONLY
 - S.R.O. - SURFACE RIGHTS ONLY
 - M.S. - MINING AND SURFACE RIGHTS
- | Description | Order No. | Date | Authority | File |
|----------------|-----------|----------|-----------|-----------|
| St. 36 Abitibi | 17, 77 | 4/1/77 | S.R.O. | 181905 |
| OPP Tower Site | | 12/09/88 | M.S. | See 31(b) |
- (LUP) - LAND USE PERMIT
 (RC) - REMOTE COTTAGE
 (RTS) - REMOTE TOURIST SET UP
 SAND AND GRAVEL
 (G) M.T.O. PIT No. 943 FILE 18248
 (2) M.T.O. PIT No. 950
 (3) GRAVEL FILE 82-8
 (4) GRAVEL FILE 1815 WITH PI No. 165
 (5) QUARRY PERMIT

ERLIS

SCALE 1 INCH = 40 CHAINS

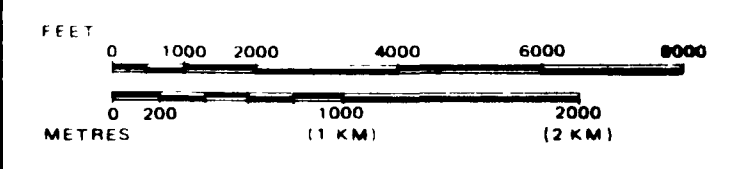

AREA
PENASSI LAKE
 M.N.R. ADMINISTRATIVE DISTRICT
DRYDEN
 MINING DIVISION
PATRICIA
 LAND TITLES / REGISTRY DIVISION
KENORA

Ministry of Land Management, Resources and Planning
 Branch

Date: FEBRUARY, 1984 Number: **G-2526**

THE INFORMATION THAT APPEARS ON THIS MAP HAS BEEN COMPILED FROM VARIOUS SOURCES, AND ACCURACY IS NOT GUARANTEED. THOSE WISHING TO MAKE MINING CLAIMS SHOULD CONSULT WITH THE MINING RECORDER, MINISTRY OF NORTHERN DEVELOPMENT AND MINES, FOR ADDITIONAL INFORMATION ON THE STATUS OF THE LANDS SHOWN HEREON.

