

52G14SW0002 52G14SW0010B1 PRESS LAKE

010

Diamond Drilling

Area of PRESS LAKE

Report NO 10

Work performed by: Scurry-Rainbow Oil Limited

Claim NO	Hole NO	Footage	Date	Note
K 249112	1	101.0'	Sept/71	
PA 249109	2	26.0'	Sept/71	
	3	102.5'	Sept/71	
	4	100.5'	Sept/71	

TOTAL: 4 D4 30 FT

Notes:



THE MINING ACT - DEPARTMENT OF MINES
DIAMOND DRILLING LOG

Start a new page for every new hole, but fill in top portion of form only on first page for each hole.

FILL IN ON EVERY PAGE

HOLE NO.	PAGE NO.
1	1

DRILLING COMPANY Scurry-Rainbow Oil Limited		COLLAR ELEVATION	BEARING OF HOLE FROM TRUE NORTH 180°	TOTAL FOOTAGE 101.0	DIP OF HOLE AT collar -55°	LOCATION OF HOLE IN RELATION TO A FIXED POINT ON THE CLAIM Line 16+00E 6+00north of South Boundary	MAP REFERENCE NO. 4-2-11	CLAIM NO. 249112
DATE HOLE STARTED Sept. 16, 1971	DATE COMPLETED Sept. 19, 1971	DATE LOGGED 9/22/71	LOGGED BY D. R. Doal		ft	PROPERTY NAME Scurry-Rainbow Briarcourt Opt:	LOCATION (T _p , Lot, Con. OR Lat. and Long.) 49° 47' 45" 91° 16' 36"	
EXPLORATION CO., OWNER OR OPTIONEE Scurry-Rainbow Oil Limited		DATE SUBMITTED	SUBMITTED BY (Signature) <i>D.R. Doal</i>		ft			
					ft			
					ft			

FOOTAGE FROM	TO	ROCK TYPE	DESCRIPTION Colour, grain size, texture, minerals, alteration, etc.	PLANAR FEATURE ANGLE	CORE SPECIMEN FOOTAGE †	YOUR SAMPLE NUMBER	SAMPLE FOOTAGE		SAMPLE LENGTH	ASSAYS †		
							FROM	TO				
0	8	Casing	Overburden, sand, broken rock - No recovery									
8	14	Mafic Meta-volcanic	Fine-grained to coarse grained dark-grey to greenish grey rock quartz - veining - minor pyrite. Hole caving - reamed casing - to 16 to eliminate cave				NIL				NIL	
16	101.0	Mafic Meta-volcanic	Dark grey, green. Amphibolitic rock - fine-grained to coarse in intermittent patches. Minor pyrite with few specks of chalcopyrite, small, quartz veining @ 85-86' Hole stopped - 101.0 feet									

† For features such as foliation, bedding, schistosity, measured from the long axis of the core.

† Additional credit available. See Assessment Work Regu.

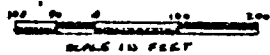
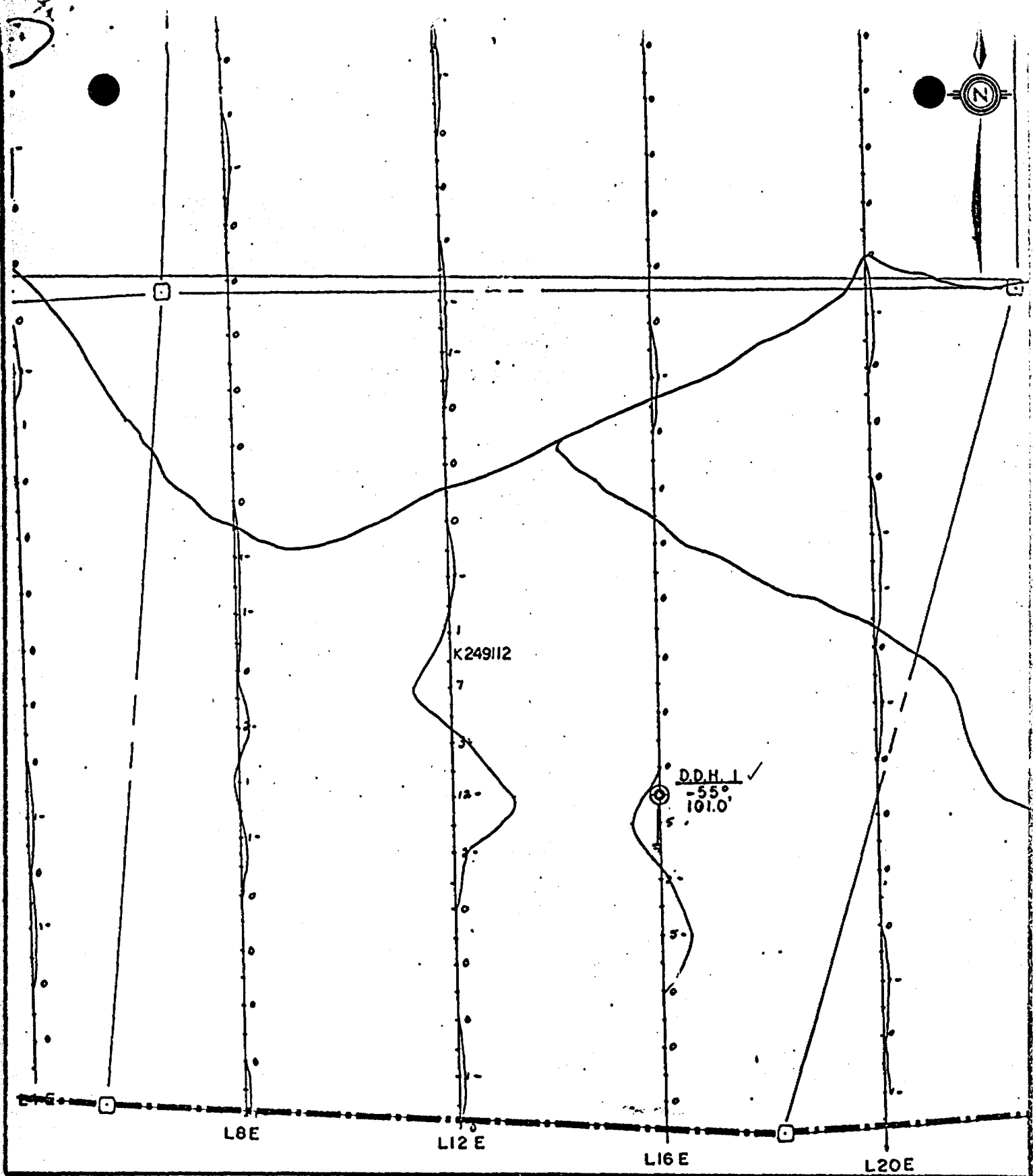

<p>SCURRY-RAINBOW OIL LIMITED</p>	<p>CLAIM K249112</p>
<p>BRIARCOURT OPTION STURGEON LK. ONT.</p>	<p>D.D.H. 1</p> <p>FILE NO.</p>



THE MINING ACT - DEPARTMENT OF MINES
DIAMOND DRILLING LOG

Start a new page for every new hole, but fill in top portion of form only on first page for each hole.

FILL IN ON EVERY PAGE

HOLE NO.	PAGE NO.
3	1

DRILLING COMPANY Scurry-Rainbow Oil Limited		COLLAR ELEVATION	BEARING OF HOLE FROM TRUE NORTH 180°	TOTAL FOOTAGE 102.5	DIP OF HOLE AT collar -55	LOCATION OF HOLE IN RELATION TO A FIXED POINT ON THE CLAIM Line 0+00 20+00N - 1+00West From South Boundary	MAP REFERENCE NO. 4-2-11	CLAIM NO. 249109
DATE HOLE STARTED Sept. 21/71	DATE COMPLETED Sept. 23/71	DATE LOGGED 9/25/71	LOGGED BY D. R. S. Doal		ft		LOCATION (Tp., Lot, Con. OR Lat. and Long.) 49° 48' 02" 91° 17' 01"	PROPERTY NAME Scurry-Rainbow Briarcourt
EXPLORATION CO., OWNER OR OPTIONEE Scurry-Rainbow Oil		DATE SUBMITTED	SUBMITTED BY (Signature) <i>D.R.S. Doal</i>		ft			
					ft			
					ft			

FOOTAGE		ROCK TYPE	DESCRIPTION <small>Colour, grain size, texture, minerals, alteration, etc.</small>	PLANAR FEATURE ANGLE *	CORE SPECIMEN FOOTAGE †	YOUR SAMPLE NUMBER	SAMPLE FOOTAGE		SAMPLE LENGTH	ASSAYS †	
FROM	TO						FROM	TO			
0	102.5	Metavolcanics	Fine-grained to coarse-grained amphibolitic (greenstone) rock - grey-to green-grey-minor pyrite bleb of chalcopyrite. Minor pyrrhotite @ 36'								
			Minor pyrite from 80 - 96'. Specks of chalcopyrite								NIL
			Hole complete to 102.5 feet								

* For features such as foliation, bedding, schistosity, measured from the long axis of the core. † Additional credit available. See Assessment Work Regu...



THE MINING ACT - DEPARTMENT OF MINES
DIAMOND DRILLING LOG

Start a new page for every new hole, but fill in top portion of form only on first page for each hole.

FILL IN ON
EVERY PAGE

HOLE NO.	PAGE NO
4	1

DRILLING COMPANY Scurry-Rainbow Oil Limited		COLLAR ELEVATION	BEARING OF HOLE FROM TRUE NORTH	TOTAL FOOTAGE 100.5	DIP OF HOLE AT collar -90° ft ft ft ft		LOCATION OF HOLE IN RELATION TO A FIXED POINT ON THE CLAIM Line 4+00W 15+50N 10'E	MAP REFERENCE NO. 4-2-11	CLAIM NO. 24) 109
DATE HOLE STARTED Sept. 24/71	DATE COMPLETED Sept. 25/71	DATE LOGGED 9/28/71	LOGGED BY D. R. S. Doal					LOCATION (T _p , Lot, Con. OR Lat. and Long.) 49° 47' 58" 9, 17' 06"	
EXPLORATION CO., OWNER OR OPTIONEE Scurry-Rainbow Oil Limited		DATE SUBMITTED	SUBMITTED BY (Signature) 						

FOOTAGE FROM TO		ROCK TYPE	DESCRIPTION Colour, grain size, texture, minerals, alteration, etc.	PLANAR FEATURE ANGLE	CORE SPECIMEN FOOTAGE †	YOUR SAMPLE NUMBER	SAMPLE FOOTAGE FROM TO		SAMPLE LENGTH	ASSAYS †	
0	46	Meta Gabbro	Dark-green, white speckled coarse-grained, minor magnetite 12.6" to 13feet quartz vein No Mineralization							NIL	
46	50	Mafic volcanics	Fine-grained, dark-grey-green (Greenstone) - Minor quartz trace of pyrite and chalcopyrite								
50	90	Gabbro	Dark-green, coarse-grained, reddish feldspars, magnetite Pyrite 1% Trace of chalcopyrite. Few blebs of PO.								
90	100.5	Mafic Meta-volcanics	Fine-grained - grey - green as above - Minor pyrite few-grains of chalco pyrite Hole completed to 100.5 feet								

* For features such as foliation, bedding, schistosity, measured from the long axis of the core.

† Additional credit available. See Assessment Work Regul

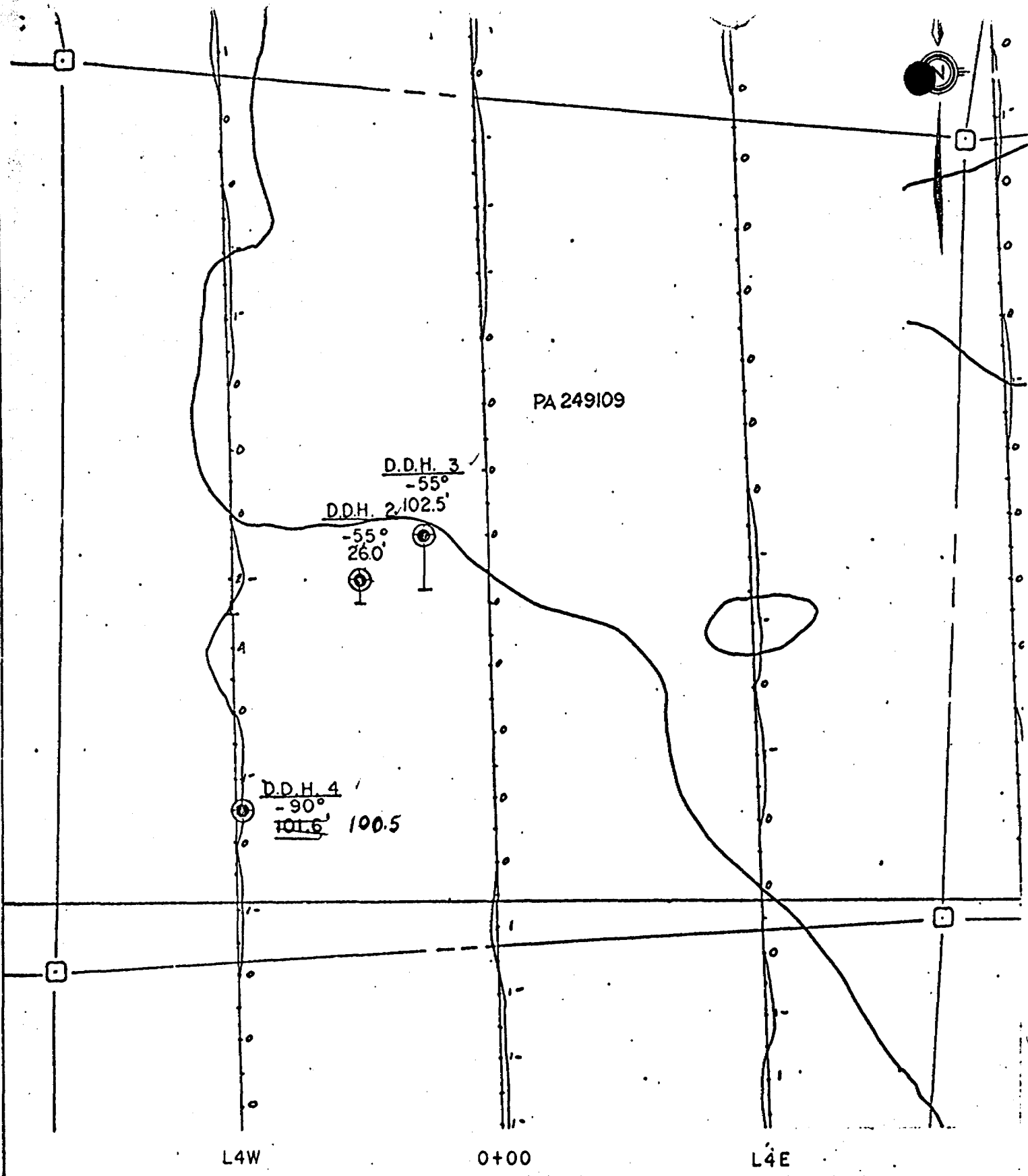

PA 249109

D.D.H. 3
-55°
D.D.H. 2, 102.5'

-55°
260'

D.D.H. 4
-90°
101.6' 100.5'

L4W

0+00

L4E

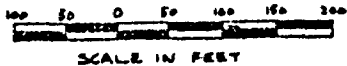

SCURRY-RAINBOW OIL LIMITED

CLAIM PA 249109

BRIARCOURT OPTION
STURGEON LK. ONT.

D.D.H. 2,3,4

FILE NO.



52G14SW002 52G14SW0010B1 PRESS LAKE

900

52 6/14 SW
(14) 1971

PRESS LAKE

S.W Part STURGEON LAKE

M-2266

Valencia Ave M-2052



ONTARIO

THE MINING ACT REPORT OF WORK

A separate form is required for each type of work to be recorded.

#423

To the Recorder of Patricia Mining Division

I, Scurry-Rainbow Oil Limited T-299

name of Recorded Holder

Miner's Licence

709 - 8th Avenue S.W., Calgary 2, Alberta

Post Office Address

do hereby report the performance of 1240.2 days of Diamond Drilling

type of work

not before reported to be applied on the following contiguous claims

Claim No.	Days	Claim No.	Days	Claim No.	Days
PA218928	.60	PA218934	.60	PA218940	.60
PA218929	.60	PA218935	.60	PA218941	.60
PA218930	.60	PA218936	.60	PA218942	.60
PA218931	.60	PA218937	.60		
PA218932	.60	PA218938	.60		
PA218933	.60	PA218939	.60		

All the work was performed on Mining Claim (s) PA249109, PA45982, PA221021, K-248431, K-249112. (In the case of geological and/or geophysical survey (s) where more than 18 claims are involved attach a schedule)

READ CAREFULLY: THE FOLLOWING INFORMATION IS REQUIRED BY THE MINING RECORDER:

For Manual Work, Stripping or Opening up of Mines, Sinking Shafts or Other Actual Mining Operations - Names and addresses of the men who performed the work and the dates and hours of their employment.

For Diamond and other Core Drilling - Footage, No. and angle of holes and diameter of core. Name and address of owner or operator of drill. Dates when drilling was done. Signed core log and sketch in duplicate.

For Compressed Air or Other Power Driven or Mechanical Equipment

Type of drill or equipment. Names and addresses of men engaged in operating equipment and the dates and hours of their employment.

For Power Stripping - Type of equipment. Name and address of owner or operator. Amount expended. Dates on which work was done. Proof of actual cost must be submitted within 30 days of recording.

With each of the above types of work sketches are required to show the location and extent of the work in relation to the nearest claim post. In the case of diamond or other core drilling the sketch must be submitted in duplicate.

For Geological and Geophysical Survey - The names and addresses of men employed as well as dates. Type of instrument used in the case of geophysical survey. Reports and maps in duplicate must be filed with the Minister within 60 days of recording.

For Land Survey - the name and address of Ontario Land surveyor.

The Required Information is as Follows: (Attach a list if this space is insufficient)

PATRICIA - 935.2 935.2
 KENORA - 305.0 900.0
 1240.2 35.2 Reserve

SEE ATTACHED

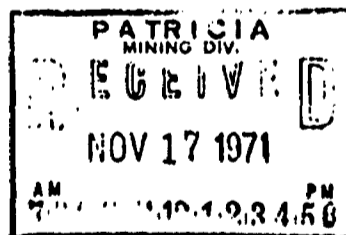

Date November 8, 1971

Signature of Recorded Holder or Agent

The Mining Act Certificate Verifying Report of Work

I, Don Dool

709 - 8th Avenue S.W., Calgary 2, Alberta

(Post Office Address)

hereby certify:

1. That I have a personal and intimate knowledge of the facts set forth in the report of work annexed hereto, having performed the work or witnessed same during and/or after its completion.

2. That the annexed report is true.

Dated November 8, 1971

Signature

Pa 218928

THE PENALTY FOR MAKING A FALSE STATEMENT IN THIS REPORT AND/OR CERTIFICATE IS \$500. OR SIX MONTHS IMPRISONMENT OR BOTH