



010

### Diamond Drilling

Area of SIXMILE LAKE

Report N<sup>o</sup> 20

Work performed by: Norlex Mines

| Claim N <sup>o</sup> | Hole N <sup>o</sup> | Footage       | Date    | Note |
|----------------------|---------------------|---------------|---------|------|
| PA 229377            | NX-2                | 65.0'         | June/70 |      |
|                      | NX-3                | 52 .0'        | June/70 |      |
|                      | NX-4                | 584.0'        | June/70 |      |
| PA 229376            | <u>NX-1</u>         | <u>485.0'</u> | June/70 |      |
| TOTAL                | 4 DH                | 1658 FT       |         |      |

Notes:

NORLEX SL-1  
Diamond Drilling

| <u>Hole Number</u> | <u>Feet</u> | <u>Coordinates</u> | <u>Claim Number</u>    |
|--------------------|-------------|--------------------|------------------------|
| NX 1               | 485         | 64E/9S             | 229384 <sup>76</sup> - |
| NX 2               |             | 52/13S             | 229377 -               |
| NX 3               | 524         | 52/13+50S          | 229377 -               |
| NX 4               | 584         | 44/1445S           | 229377 -               |
| NX 5               | 617.5       | 24/16N             | 229410 -               |
| NX 6               | 447         | 64E/19N            | 229392 -               |

2,657

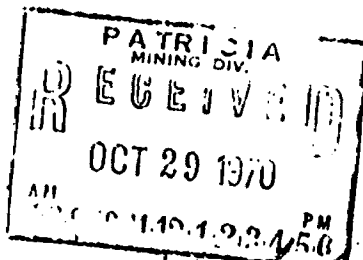

# 345/70

# 345/70

SIX MILE LAKE AREA

*Norlex Mines Ltd*

NORLEX MINES LTD

(20)

(20)

227272

D R I L L   R E C O R D

|   |         |                      |             |          |       |              |  |                     |                |
|---|---------|----------------------|-------------|----------|-------|--------------|--|---------------------|----------------|
| COMPANY   |         | NORLEX MINES LIMITED |             | PROJECT  |       | SL-1         |  | Hole No. NX-1       |                |
| REMARKS: Drill out of service from<br>0400 Feb. 3 to 2100 Feb. 5. |         |                      |             | AZ.      | INCL. | COORDINATES  |  | ELEVATION           | Sheet No. 1    |
|   |         |                      |             | 220° Mag | 50°   | 64+00E/9+00S |  | Barge Lake<br>+ 10' | Depth: 425/485 |
| Drill by:   |         |                      | St. Lambert |          | Date  |              | From Jan 29 To Feb 6 70  |                     | Logged by:     |
|   |         |                      |             |          |       |              |  |                     | W. B. Blakeman |
|   |         |                      |             |          |       |              |  |                     | Date           |
|   |         |                      |             |          |       |              |  |                     | From Feb 1 To  |
| Size  | Footage |                      | Recovery    |          | Assay |              | DESCRIPTION  |                     |                |
|   | From    | To                   | Feet        | %        |       |              |  |                     |                |
| AX  | 0       | 38                   |             |          |       |              | Casing   |                     |                |
| AXQ   | 38      | 148                  | 110         | 100      |       |              | Lt. gray - Lt. green, v-fg, highly siliceous banded rhyolitic tuffs. Banding @ 25°-45° to core axis. Fracturing commonly parallel to banding. Fracture faces commonly chloritized/ Epidotized and carry minor blebs of pyrite, occasional 8"-12" zones of massive-dense-non banded rhyolite. |                     |                |
|   | 148     | 165                  | 17          | 100      |       |              | Zone of Lt. gray, v-fg, banded rhyolitic tuffs and dark gray-black v-fg-fg, fractured, brecciated and banded carbonaceous (graphitic) material, with graphitic fracture faces carrying minor pyrite. Strongest graphitic sections: 157-158, 164-165.   |                     |                |
|   | 165     | 337                  | 172         | 100      |       |              | Same as 38-148 but carries prominent cherty porphyroblasts up to ½". Banding 50°-60° TCA from 278'. Badly fractured zone 270-275, Lt. gray - highly siliceous 287'-300', med. gray, v-fg, siliceous and well banded 300'-337', 1" seam massive pyrite @ 331'.                                |                     |                |
|   | 337     | 425                  | 88          | 100      |       |              | Dark gray-Dark green, banded, highly silicified, v-fg rhyolitic tuffs (color suggests andesite, but grains too fine to identify w/hand lens) with well developed banded, massive and diss py and   |                     |                |



|                                      |                       |                            |                  |                                 |  |
|--------------------------------------|-----------------------|----------------------------|------------------|---------------------------------|--|
| COMPANY: <b>NORLEX MINES LIMITED</b> |                       | PROPERTY: <b>SL-1</b>      |                  | D.D.H. NO.: <b>NX. 1</b>        |  |
| LINE: <b>64+00 E.</b>                | AZ.: <b>220° MAG.</b> | DIP: <b>-50°</b>           | SIZE: <b>AXQ</b> | LOOKING: <b>S.E.</b>            |  |
| STARTED: <b>JAN. 30, 1970</b>        |                       | ENDED: <b>FEB. 7, 1970</b> |                  | SCALE: <b>1 INCH = 100 FEET</b> |  |

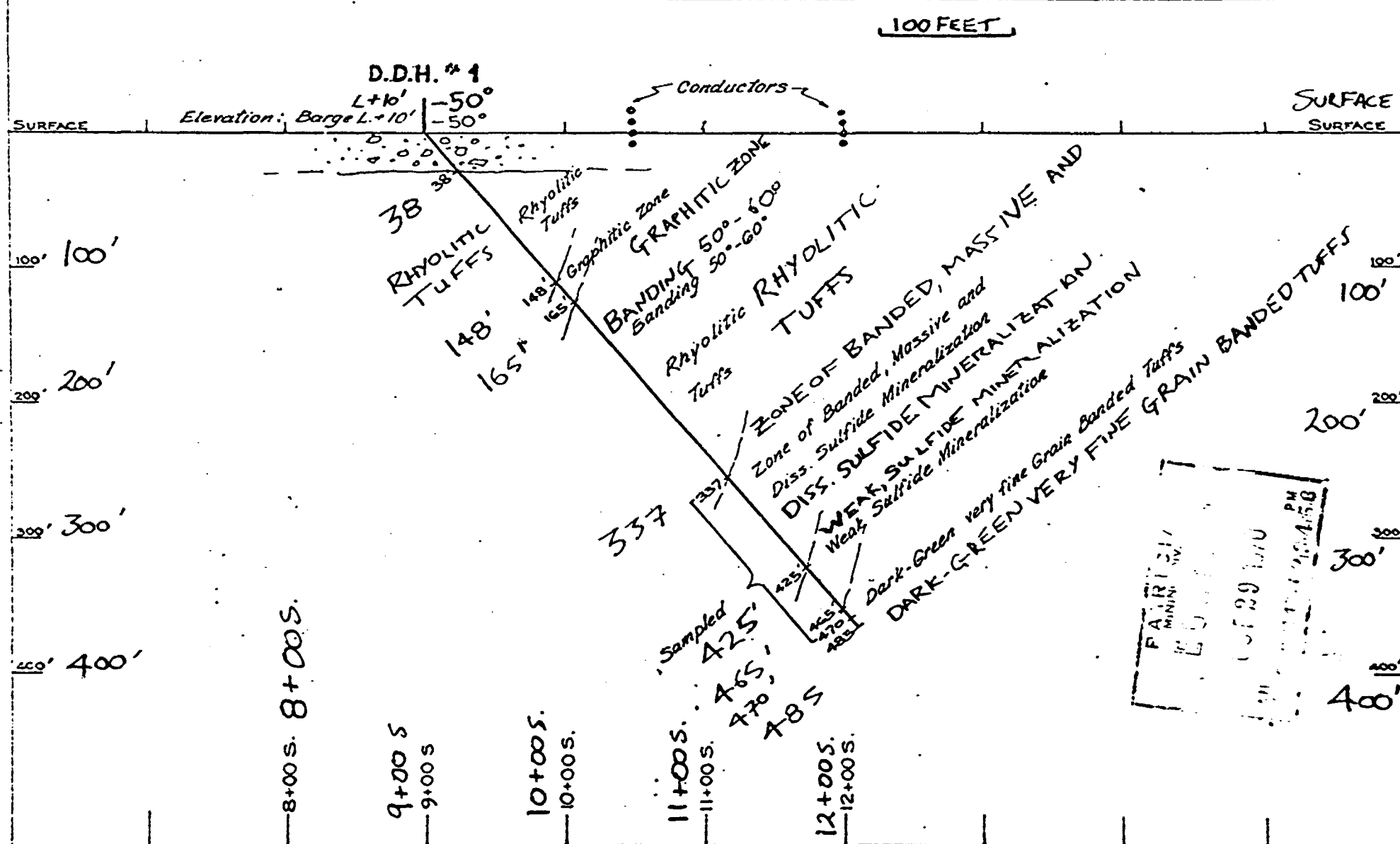

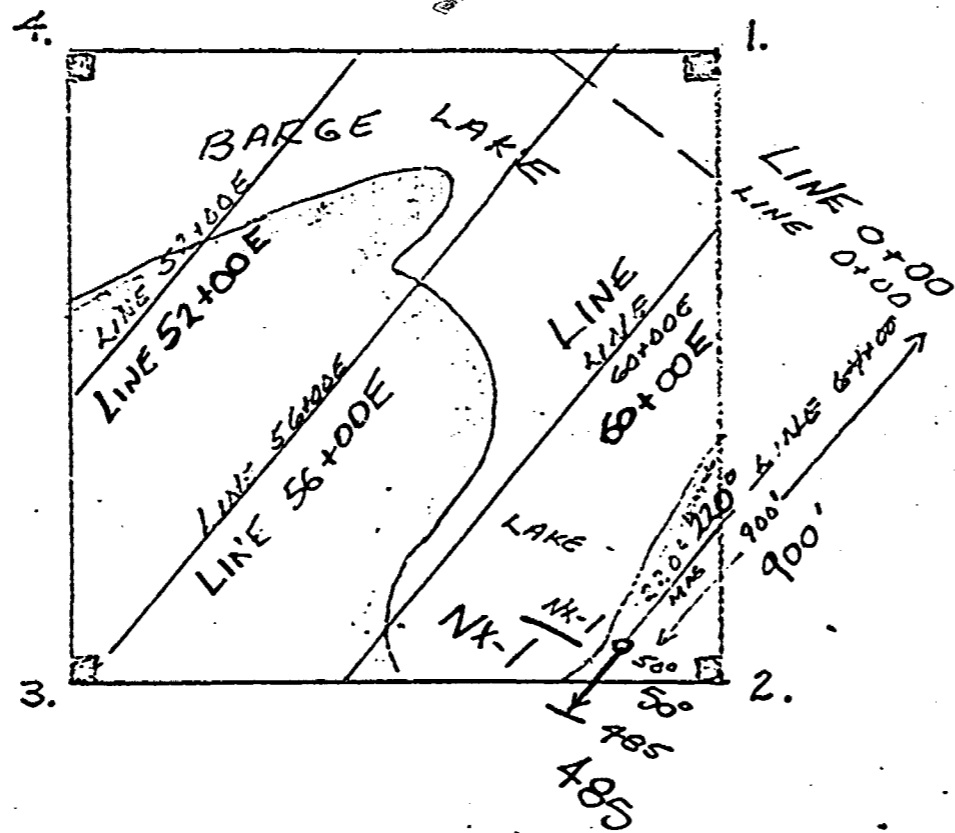

COMPANY: NORLEX  
 CLAIM NO: 229376  
 MINING DIV: PATRICIA  
 CLAIM GROUP: SKJ  
 DATE: 3/70 SCALE: 1" = 400'

1" = 400'



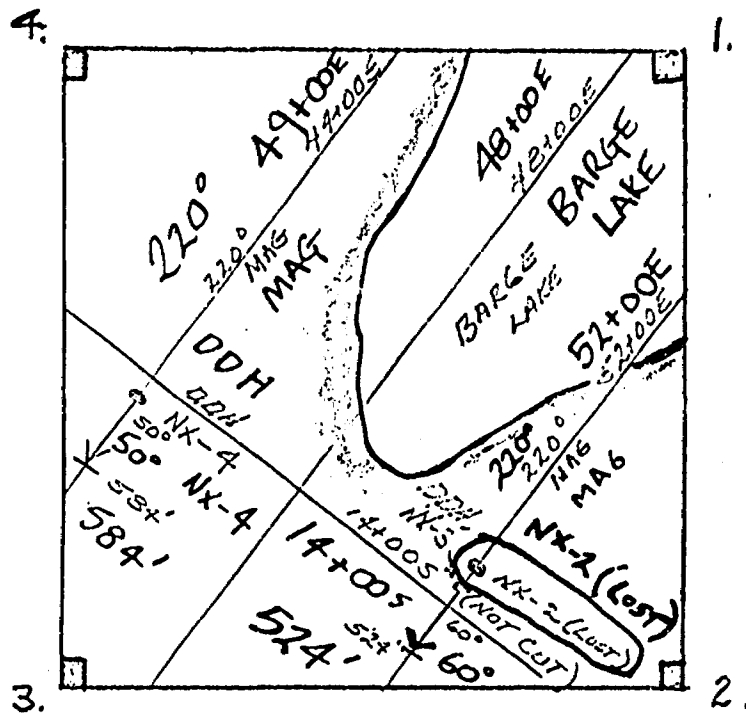

SCALE: 1" = 400'

400 FT

COMPANY: NORLEX  
 CLAIM NO: 229377  
 MINING DIV: PATRICIA  
 CLAIM GROUP: SL-1  
 DATE: 3/90 SCALE: 1" = 400'



D R I L L   R E C O R D

|            |  |   |  |                |  |            |  |   |  |               |  |                          |  |                 |  |
|------------|--|---|--|----------------|--|------------|--|---|--|---------------|--|--------------------------|--|-----------------|--|
| COMPANY    |  | NORLEX MINES LIMITED                      |  |                |  | PROJECT    |  |   |  | SL-1          |  | Hole No NX-3             |  |                 |  |
| REMARKS:   |  | Hole #2 at 13+00S was lost in overburden. |  |                |  | AZ.        |  | INCL.   |  | COORDINATES   |  | ELEVATION                |  | Sheet No. 1     |  |
|            |  |   |  |                |  | 220° Mag   |  | 60°   |  | 52+00E/13+50S |  | Barge Lake + 10'         |  | Depth: 94.8/524 |  |
| Drill by:  |  |   |  | St. Lambert    |  |            |  | Date  |  |               |  | From Feb 13 To Feb 20 70 |  |                 |  |
| Logged by: |  |   |  | W. B. Blakeman |  |            |  | Date  |  |               |  | From Feb 20 To Feb 21    |  |                 |  |
| Size       |  | Footage                                   |  | Recovery       |  | Assay Res. |  | D E S C R I P T I O N   |  |               |  |                          |  |                 |  |
|            |  | From To                                   |  | Feet %         |  |            |  |   |  |               |  |                          |  |                 |  |
| AX         |  | 0 60                                      |  | 60             |  |            |  | Casing  |  |               |  |                          |  |                 |  |
| AXQ        |  | 60 66.5                                   |  | 6.5 100        |  |            |  | Lt. gray-Lt. green, v-fg, banded silicified tuffs.  |  |               |  |                          |  |                 |  |
|            |  | 66.5 67.0                                 |  | 0.5            |  |            |  | Black-Slaty carbonaceous zone w/graphitic shear faces parallel banding.   |  |               |  |                          |  |                 |  |
|            |  | 67 70                                     |  | 3.0            |  |            |  | Med gray v-fg banded silicified tuffs.  |  |               |  |                          |  |                 |  |
|            |  | 70 71                                     |  | 1.0            |  |            |  | Quartz vein.  |  |               |  |                          |  |                 |  |
|            |  | 71 76                                     |  | 5.0            |  |            |  | Black, banded and slaty, v-fg carbonaceous zone w/graphitic shear faces - very minor py assoc w/graphite, shearing parallels banding. |  |               |  |                          |  |                 |  |
|            |  | 76 91                                     |  | 15.0           |  |            |  | Lt. med gray, v-fg banded silicified tuffs, banding @ 30°-35° TCA.  |  |               |  |                          |  |                 |  |
|            |  | 91 92                                     |  | 1.0            |  |            |  | Black, banded and slaty v-fg carbonaceous zone w/graphitic shear faces.   |  |               |  |                          |  |                 |  |
|            |  | 92 94.8                                   |  | 2.8            |  |            |  | Dark gray, v-fg, finely banded silicified tuff.   |  |               |  |                          |  |                 |  |

D R I L L R E C O R D

|           |         |        |           |         |            |             |            |  |                 |  |    |
|-----------|---------|--------|-----------|---------|------------|-------------|------------|--|-----------------|--|----|
| COMPANY   |         | NORLEX |           | PROJECT |            | SL-1        |            | Hole No. NX-3  |                 |  |    |
| REMARKS:  |         |        |           | AZ.     | INCL.      | COORDINATES |            | ELEVATION  | Sheet No. 2     |  |    |
|           |         |        |           |         |            |             |            |  | Depth: 297.5/52 |  |    |
| Drill by: |         |        | Date From |         | To         |             | Logged by: |  | Date From       |  | To |
| Size      | Footage |        | Recovery  |         | Assay Res. |             |            | D E S C R I P T I O N  |                 |  |    |
|           | From    | To     | Feet      | %       |            |             |            |  |                 |  |    |
|           | 94.8    | 98.4   | 3.6       |         |            |             |            | Black, banded and slaty v-fg carbonaceous zone w/graphitic shear faces.  |                 |  |    |
|           | 98.4    | 99.0   | 0.6       |         |            |             |            | Dark gray v-fg, finely banded silicified tuffs.  |                 |  |    |
|           | 99.0    | 99.5   | 0.5       |         |            |             |            | Cherty quartz.   |                 |  |    |
|           | 99.5    | 105    | 5.5       |         |            |             |            | Black, banded and slaty v-fg carbonaceous zone w/graphitic shear faces w/minor py.   |                 |  |    |
|           | 105     | 106    | 1.0       |         |            |             |            | Quartz vein.   |                 |  |    |
|           | 106     | 112    | 6.0       |         |            |             |            | Black, banded and slaty v-fg carbonaceous zone w/graphitic shear faces w/minor py.   |                 |  |    |
|           | 112     | 117    | 5.0       |         |            |             |            | Dark gray v-fg finely banded silicified tuffs, banding @ 30°-35° TCA.  |                 |  |    |
|           | 117     | 297.5  | 180.5     |         |            |             |            | Med-dark gray v-fg silicified tuffs w/greater than 25% quartz porphyroblasts 1/16"-3/4" max. dim. generally massive, banding not too well developed except at about 226 where its 55° TCA. |                 |  |    |





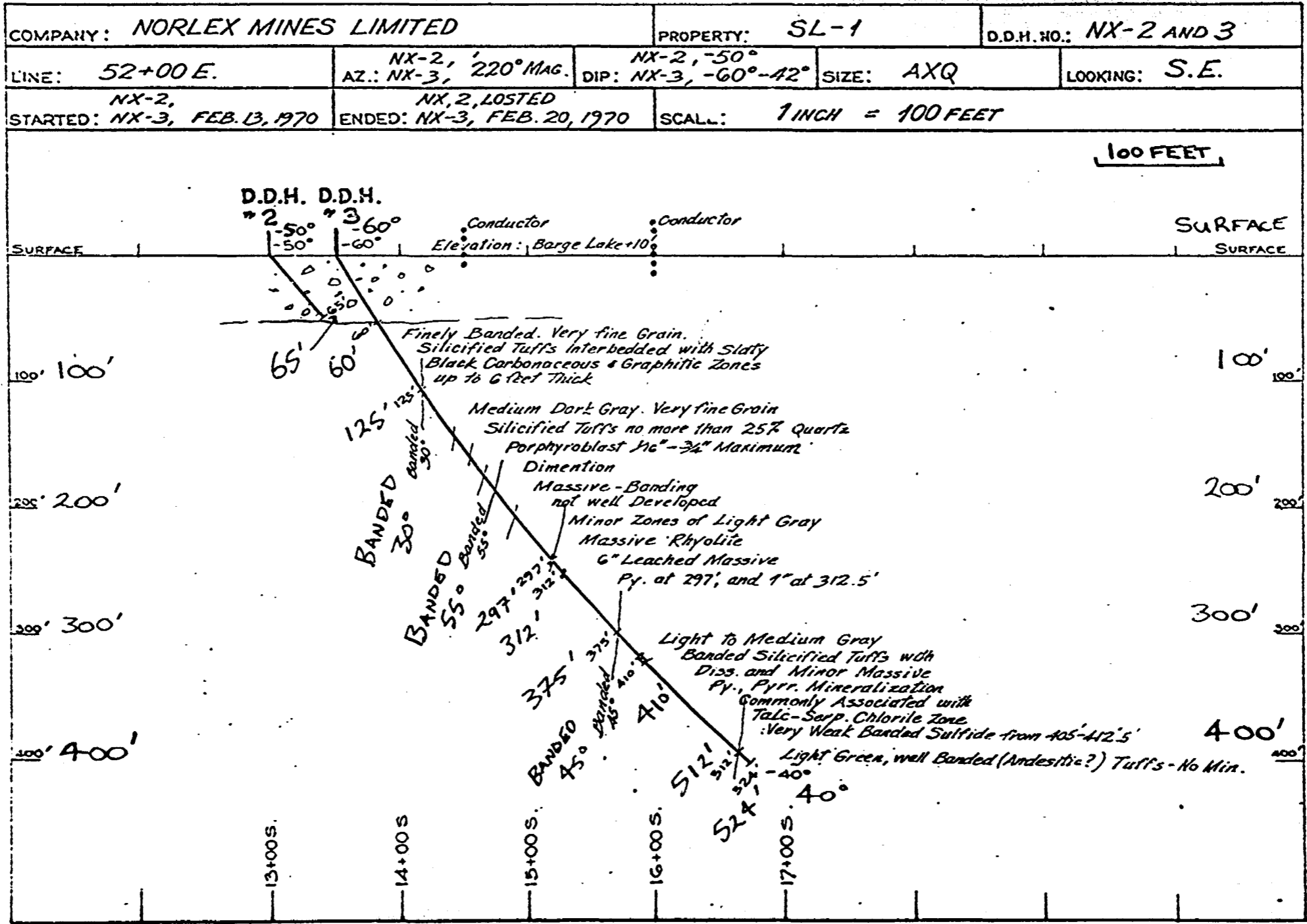

D R I L L R E C O R D

|                       |         |                      |          |                             |            |                           |  |                    |                          |                               |
|-----------------------|---------|----------------------|----------|-----------------------------|------------|---------------------------|--|--------------------|--------------------------|-------------------------------|
| COMPANY               |         | NORLEX MINES LIMITED |          | PROJECT                     |            | SL-1                      |  | Hole No. 4         |                          |                               |
| REMARKS:              |         |                      |          | AZ.                         |            | INCL.                     |  | COORDINATES        |                          |                               |
|                       |         |                      |          | 220° Mag                    |            | 50°                       |  | Line 44+00E/15+50S |                          | ELEVATION<br>Barge Lake + 30' |
| Drill by: St. Lambert |         |                      |          | Date From Feb 24 To March 2 |            | Logged by: W. B. Blakeman |  |                    | Date From Mar 2 To Mar 3 |                               |
| Size                  | Footage |                      | Recovery |                             | Assay Res. |                           | D E S C R I P T I O N  |                    |                          |                               |
|                       | From    | To                   | Feet     | %                           |            |                           |  |                    |                          |                               |
| AX                    | 0       | 89                   | 89       |                             |            |                           | Casing   |                    |                          |                               |
| AXQ                   | 89      | 120                  | 31       | 100                         |            |                           | Finely banded v-fg. dark gray-green tuffs and interbedded massive metagraywacke, tuffaceous zones carry graphitic shear faces and minor diss. py also assoc w/2"-6" slaty black carbonaceous graphitic seams. Cross cutting fractures carry calcite and quartz veinlets. Banding @ 40°-45° TCA. Occasional minor cherty zones present.   |                    |                          |                               |
|                       | 120     | 410                  | 290      | 100                         |            |                           | Lt.-med gray, m-fg to v-fg silicified tuffs, generally massive i.e., not well banded with agglomeratic zones. Generally greater than 25% quartz porphyroblasts, commonly angular and up to 1 1/2" max. dim. minor rhyolitic zones. Shear faces commonly chloritized/serpentinized and carry very minor diss. py minor fractures are calcite and/or quartz filled veinlets. Banding measured at 40° to 45° TCA @ 311, 346, 394. Andesitic zone 306-309. Mineralization generally very weak: 337-350 - 1/16"-1/8" py seam/foot; 366-375 - 1/8"-1/4" py seam/foot; 368-369 - weak sulfide min. but probable very minor chalco - 1' section sampled. |                    |                          |                               |
|                       | 410     | 411                  | 1        |                             |            |                           | Quartz vein - barren.  |                    |                          |                               |



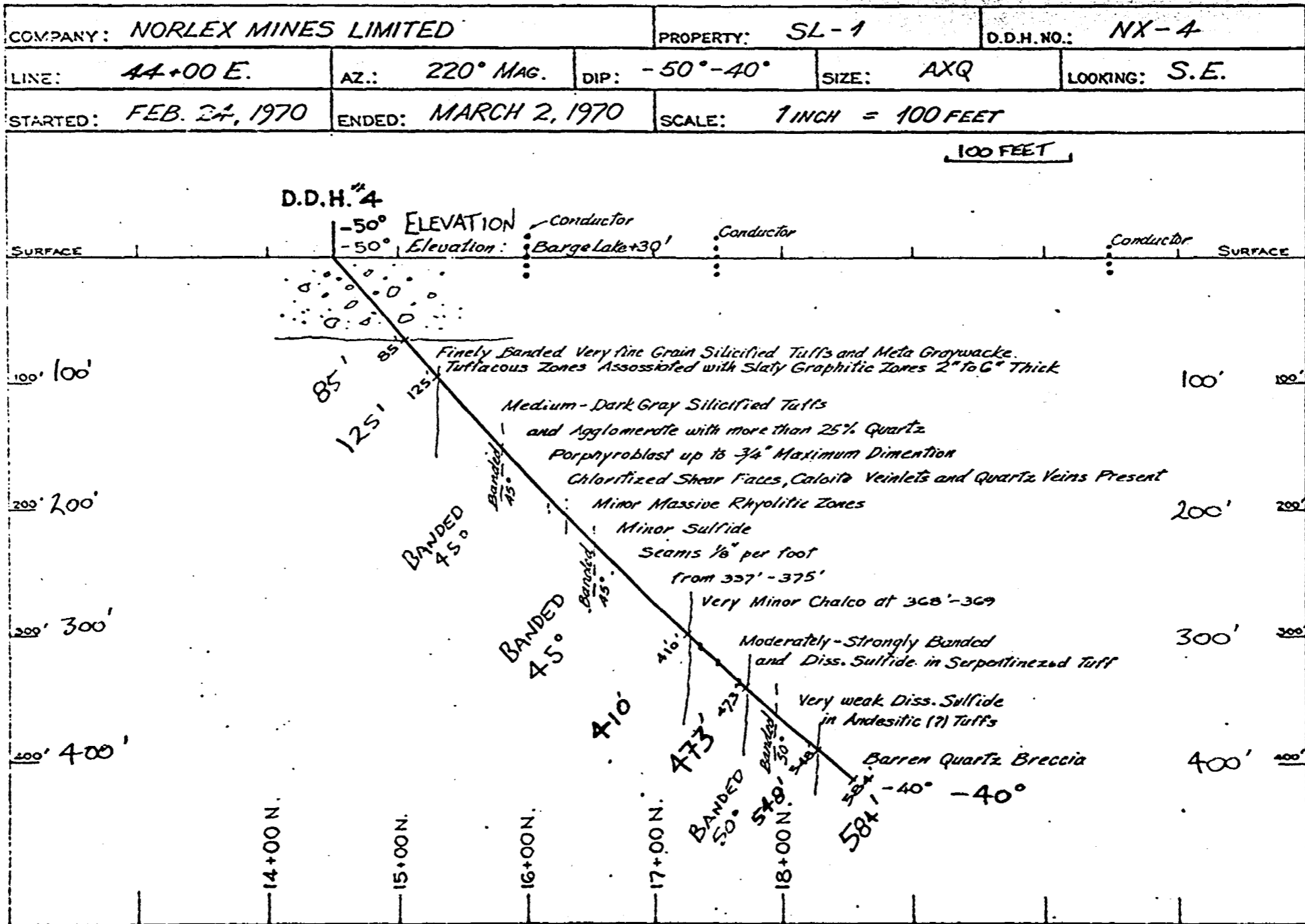



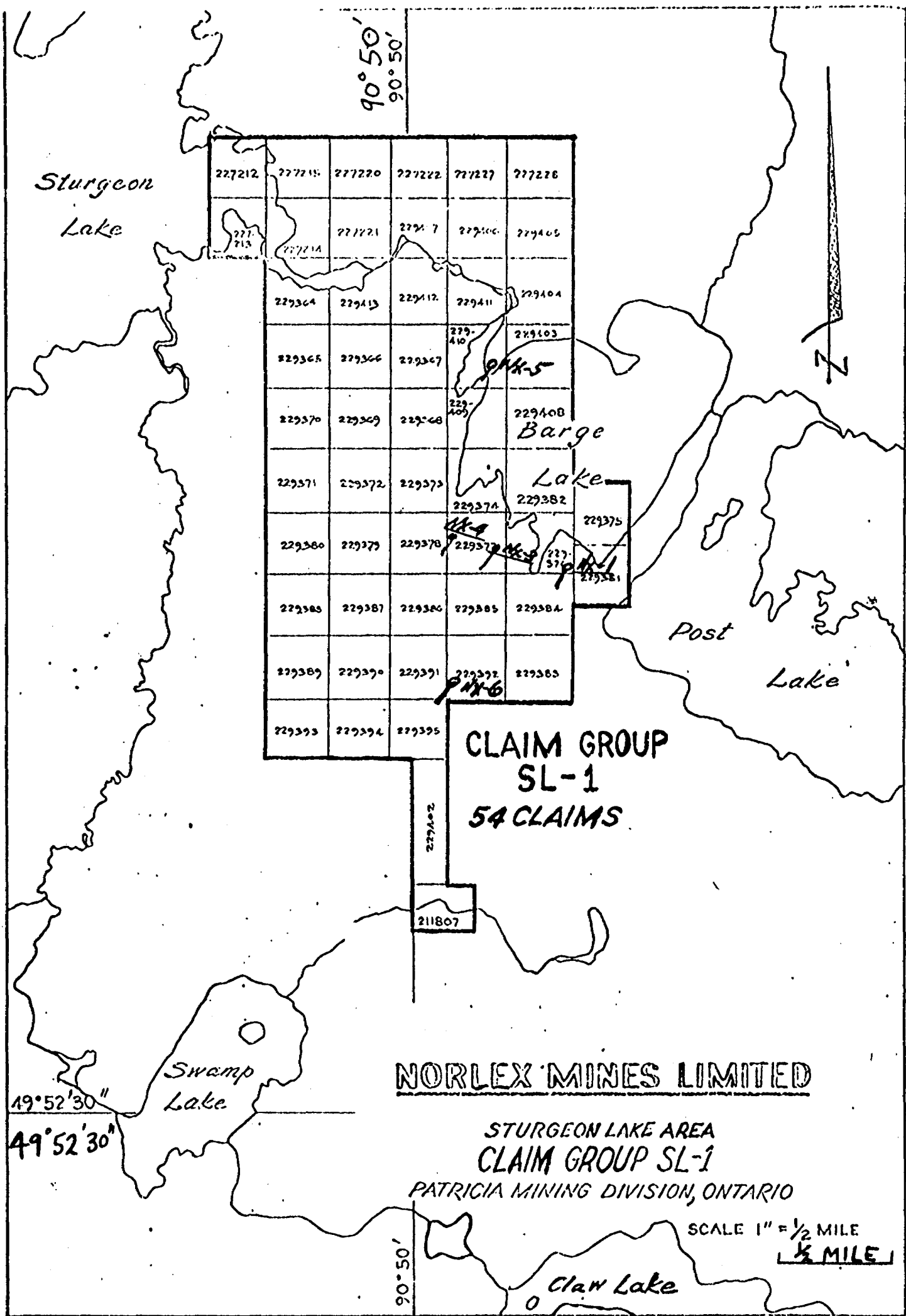

PATRICIA MINING DIV.  
 RECEIVED  
 OCT 29 1960  
 1:56 PM

227212

52G/15NW

AREA OF SIXMILE LAKE

M-2877

SCALE: 1 inch = 40 chains

40 CHAINS

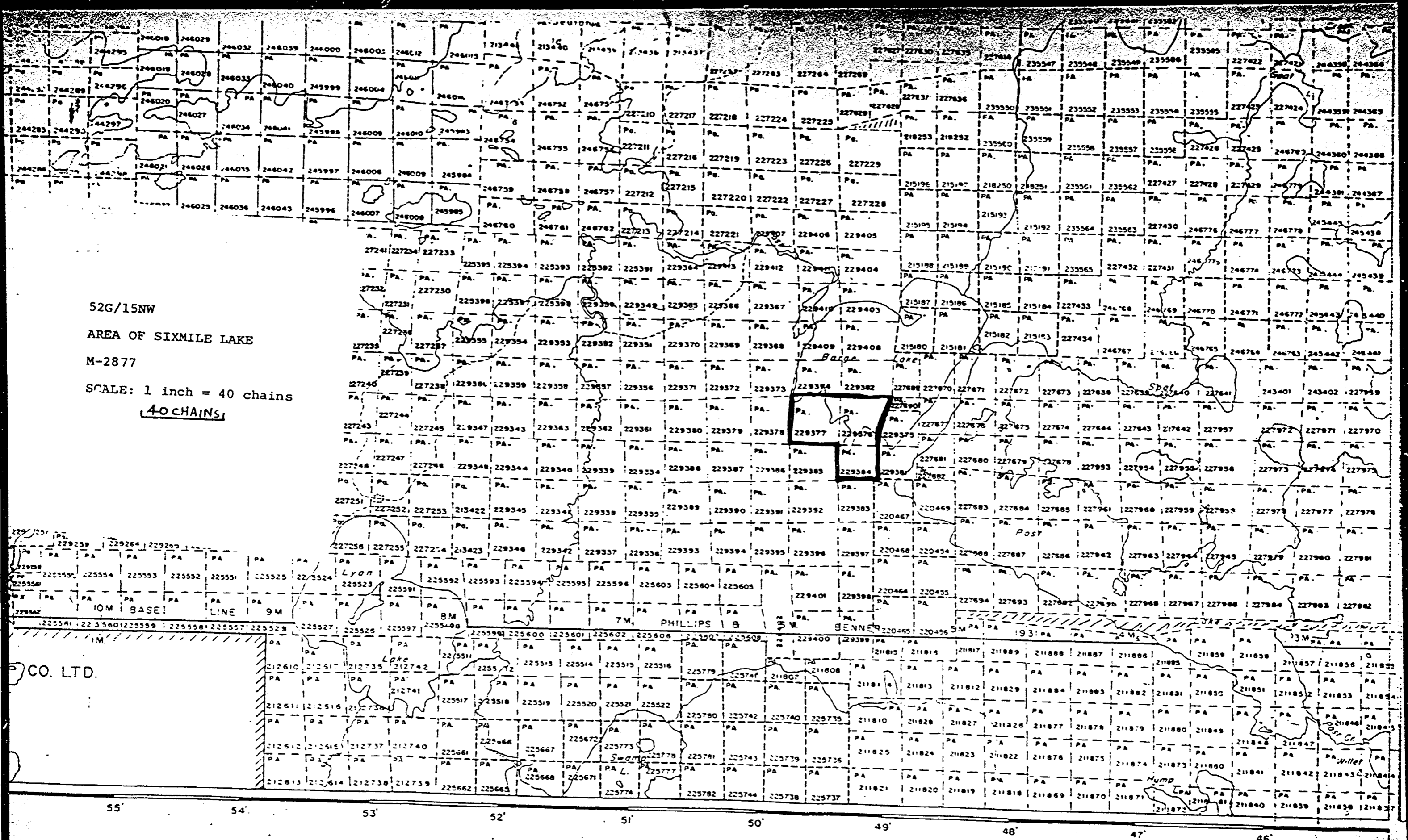

CO. LTD.

55' 54' 53' 52' 51' 50' 49' 48' 47' 46'

90°45'

AD



900



ARIO

SIXMILE LAKE NORLEX #345  
M-2877  
SL-1  
DID

A separate form is required for each type of work to be recorded.

THE MINING ACT REPORT OF WORK

To the Recorder of Patricia Mining Division

I, G.N. Milner (In Trust for Norlex Mines Ltd.) A-37138  
name of Recorded Holder Miner's Licence

250 University Avenue, Suite 600, Toronto, Ontario  
Post Office Address

do hereby report the performance of Diamond Drilling days of type of work

not before reported to be applied on the following contiguous claims

| Claim No.   | Days | Claim No.   | Days | Claim No. | Days |
|-------------|------|-------------|------|-----------|------|
| P.A. 229375 | 57.7 | P.A. 229381 | 57.7 | PA 229388 | 57.7 |
| 386         | 57.7 | 383         | 57.7 | 389       | 57.7 |
| 377         | 57.7 | 384         | 57.7 | 390       | 57.7 |
| 378         | 57.7 | 385         | 57.7 | 391       | 57.7 |
| 379         | 57.7 | 386         | 57.7 | 392       | 57.7 |
| 380         | 57.7 | 387         | 57.7 | 395       | 57.7 |

All the work was performed on Mining Claim (s) P.A. 229377, 386, 392, 410  
(In the case of geological and/or geophysical survey (s) where more than 18 claims are involved attach a schedule)

READ CAREFULLY: THE FOLLOWING INFORMATION IS REQUIRED BY THE MINING RECORDER.

- For Manual Work, Stripping or Opening up of Mines, Sinking Shafts or Other Actual Mining Operations - Names and addresses of the men who performed the work and the dates and hours of their employment.
- For Diamond and other Core Drilling - Footage, No. and angle of holes and diameter of core. Name and address of owner or operator of drill. Dates when drilling was done. Signed core log and sketch in duplicate.
- For Compressed Air or Other Power Driven or Mechanical Equipment  
Type of drill or equipment. Names and addresses of men engaged in operating equipment and the dates and hours of their employment.
- For Power Stripping - Type of equipment. Name and address of owner or operator. Amount expended. Dates on which work was done. Proof of actual cost must be submitted within 30 days of recording.
- With each of the above types of work sketches are required to show the location and extent of the work in relation to the nearest claim post. In the case of diamond or other core drilling the sketch must be submitted in duplicate.
- For Geological and Geophysical Survey - The names and addresses of men employed as well as dates. Type of instrument used in the case of geophysical survey. Reports and maps in duplicate must be filed with the Minister within 60 days of recording.
- For Land Survey - the name and address of Ontario Land surveyor.

The Required Information is as Follows: (Attach a list if this space is insufficient)

Diamond Drilling performed by St. Lambert Drilling Co. Ltd.,  
P. O. Box 243,  
Thetford Mines, Quebec.

From January 15th, 1970, to March 15th, 1970.  
June 15th, 1970, to June 21st, 1970.

Date October 1st, 1970  
G.N. MILNER  
Per William B. Blakeman  
Signature of Recorded Holder or Agent

The Mining Act  
Certificate Verifying Report of Work

I, William B. Blakeman,  
c/o Norlex Mines Limited, 100 Bronson Avenue, Ottawa 4, Ontario.  
(Post Office Address)

hereby certify:

- That I have a personal and intimate knowledge of the facts set forth in the report of work annexed hereto, having performed the work or witnessed same during and/or after its completion.
- That the annexed report is true.

Dated October 1st, 1970

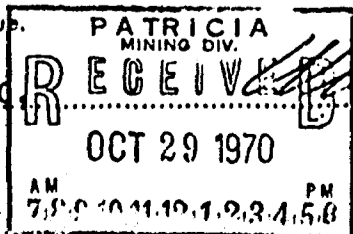

Signature  
2272/R

THE PENALTY FOR MAKING A FALSE STATEMENT IN THIS REPORT AND/OR CERTIFICATE IS \$500. OR SIX MONTHS IMPRISONMENT OR BOTH



Nov. 1970 54-1

#345 b.

A separate form is required for each type of work to be recorded.

THE MINING ACT REPORT OF WORK

To the Recorder of Patricia Mining Division
I, G.N. Milner (In Trust for Norlex Mines Ltd.) A-37138
name of Recorded Holder Miner's Licence
250 University Avenue Suite 600 Toronto Ontario
Post Office Address

do hereby report the performance of 64.9 days of DIAMOND DRILLING
type of work
not before reported to be applied on the following contiguous claims

Table with 6 columns: Claim No., Days, Claim No., Days, Claim No., Days. Lists various claim numbers and durations (e.g., P.A. 227213, 64.9 days).

All the work was performed on Mining Claim (s) P.A. 229377, 229377, 410
(In the case of geological and/or geophysical survey (s) where more than 18 claims are involved attach a schedule)

READ CAREFULLY: THE FOLLOWING INFORMATION IS REQUIRED BY THE MINING RECORDER.

- For Manual Work, Stripping or Opening up of Mines, Sinking Shafts or Other Actual Mining Operations - Names and addresses of the men who performed the work and the dates and hours of their employment.
For Diamond and other Core Drilling - Footage, No. and angle of holes and diameter of core. Name and address of owner or operator of drill. Dates when drilling was done. Signed core log and sketch in duplicate.
For Compressed Air or Other Power Driven or Mechanical Equipment
Type of drill or equipment. Names and addresses of men engaged in operating equipment and the dates and hours of their employment.
For Power Stripping - Type of equipment. Name and address of owner or operator. Amount expended. Dates on which work was done. Proof of actual cost must be submitted within 30 days of recording.
With each of the above types of work sketches are required to show the location and extent of the work in relation to the nearest claim post. In the case of diamond or other core drilling the sketch must be submitted in duplicate.
For Geological and Geophysical Survey - The names and addresses of men employed as well as dates. Type of instrument used in the case of geophysical survey. Reports and maps in duplicate must be filed with the Minister within 60 days of recording.
For Land Survey - the name and address of Ontario Land surveyor.

The Required Information is as Follows: (Attach a list if this space is insufficient)

Diamond Drilling performed by St. Lambert Drilling Co. Ltd.,
P. O. Box 243,
Thetford Mines, Quebec.

From January 15th, 1970, to March 15th, 1970.
June 15th, 1970, to June 21st, 1970.

G.N. MILNER
Per William B. Blakeman
Signature of Recorded Holder or Agent

Date .....October..1st, 1970.....

The Mining Act Certificate Verifying Report of Work

I, William B. Blakeman
c/o Norlex Mines Limited, 100 Bronson Avenue, Ottawa 4, Ontario.
(Post Office Address)

hereby certify:

- 1. That I have a personal and intimate knowledge of the facts set forth in the report of work annexed hereto, having performed the work or witnessed same during and/or after its completion.
2. That the annexed report is true.

Dated.....October..1st, 1970.....

PATRICIA MINING DIV. RECEIVED OCT 29 1970 AM 10 41 19 2 45 8 PM

Signature of William B. Blakeman

227212

THE PENALTY FOR MAKING A FALSE STATEMENT IN THIS REPORT AND/OR CERTIFICATE IS \$500. OR SIX MONTHS IMPRISONMENT OR BOTH

Best

Duplicate Copy

SIXMILE LAKE M-2877 ONTARIO

A separate form is required for each type of work to be recorded.

#345 C.

THE MINING ACT REPORT OF WORK

To the Recorder of PATRICIA Mining Division

G.N. MILNER (INTRUS - NORLEX MINES LTD.) P. 37138 name of Recorded Holder Miner's Licence

250 UNION AVE SUITE 600 TORONTO Post Office Address

do hereby report the performance of 157 days of DIAMOND DRILLING type of work

not before reported to be applied on the following contiguous claims

Table with 6 columns: Claim No., Days, Claim No., Days, Claim No., Days. Includes entries like PA 229409-64.9, PA 229394-64.9, etc.

All the work was performed on Mining Claim (s) PA 229377, 374, 392, 410 (In the case of geological and/or geophysical survey (s) where more than 18 claims are involved attach a schedule)

READ CAREFULLY: THE FOLLOWING INFORMATION IS REQUIRED BY THE MINING RECORDER.

- For Manual Work, Stripping or Opening up of Mines, Sinking Shafts or Other Actual Mining Operations - Names and addresses of the men who performed the work and the dates and hours of their employment. For Diamond and other Core Drilling - Footage, No. and angle of holes and diameter of core. Name and address of owner or operator of drill. Dates when drilling was done. Signed core log and sketch in duplicate. For Compressed Air or Other Power Driven or Mechanical Equipment Type of drill or equipment. Names and addresses of men engaged in operating equipment and the dates and hours of their employment. For Power Stripping - Type of equipment. Name and address of owner or operator. Amount expended. Dates on which work was done. Proof of actual cost must be submitted within 30 days of recording. With each of the above types of work sketches are required to show the location and extent of the work in relation to the nearest claim post. In the case of diamond or other core drilling the sketch must be submitted in duplicate. For Geological and Geophysical Survey - The names and addresses of men employed as well as dates. Type of instrument used in the case of geophysical survey. Reports and maps in duplicate must be filed with the Minister within 60 days of recording. For Land Survey - the name and address of Ontario Land surveyor.

The Required Information is as Follows: (Attach a list if this space is insufficient)

Diamond Drilling performed by St. Lambert Drilling Co. Ltd., P. O. Box 243, Thetford Mines, Quebec.

From January 15th, 1970, to March 15th, 1970. June 15th, 1970, to June 21st, 1970.

G N MILNER

Date .....October..1st.,...1970.....

Signature of Recorded Holder or Agent

The Mining Act Certificate Verifying Report of Work

I, William B. Blakeman, c/o Norlex Mines Limited, 100 Bronson Avenue, Ottawa 4, Ontario. (Post Office Address)

hereby certify:

- 1. That I have a personal and intimate knowledge of the facts set forth in the report of work annexed hereto, having performed the work or witnessed same during and/or after its completion. 2. That the annexed report is true.

Dated.....October..1st.,.....19 70

PATRICIA MINING DIV. RECEIVED OCT 29 1970 AM 7:00 PM 1970

Signature

227212

THE PENALTY FOR MAKING A FALSE STATEMENT IN THIS REPORT AND/OR CERTIFICATE IS \$500. OR SIX MONTHS IMPRISONMENT OR BOTH

MAN DAY BREAKDOWN

HOLE NX-2

Move: Hole NX-1 to NX-2 - total man hours = 126. By charging 50% or 63 hours to hole NX-2, the time breakdown is as follows:

February 8th, 1970.

|               |          |
|---------------|----------|
| S. St. Amour  | 10 hours |
| Marc Boivin   | 10 hours |
| Louis Boivin  | 10 hours |
| Roger Lessard | 10 hours |

February 9th, 1970.

|              |         |
|--------------|---------|
| S. St. Amour | 8 hours |
| M. Boivin    | 5 hours |
| L. Boivin    | 5 hours |
| R. Lessard   | 5 hours |

63 man hours

N/A

Drilling with P-6, AXQ wireline equipment.

February 10th, 1970.

|              |          |
|--------------|----------|
| S. St. Amour | 12 hours |
| R. Lessard   | 12 hours |

February 11th, 1970.

|              |          |
|--------------|----------|
| M. Boivin    | 12 hours |
| L. Boivin    | 12 hours |
| S. St. Amour | 12 hours |
| R. Lessard   | 12 hours |

February 12th, 1970.

|           |         |
|-----------|---------|
| M. Boivin | 6 hours |
| L. Boivin | 6 hours |

84 hours

OK

In accordance with Section 84(7) of The Mining Act, 84 divided by 3 equals 28 man days in mechanical work.

# 31/71 Signific Lake Area.2  
G. N. Melner