



FROM: MINING RECORDER'S OFFICE
PATRICIA MINING DIVISION
P.O. BOX 3000
CORNER QUEEN/FOURTH
SIOUX LOOKOUT, ONTARIO
P8T 1C6

SEP 22 1994
MINING LANDS BRANCH

TO: MINING LANDS MANAGEMENT BRANCH
ATTENTION: GAO (GEOSCIENCE ASSESSMENT OFFICE)
6TH FLOOR
WILLET GREEN MILLER CENTRE
933 RAMSEY LAKE ROAD
SUDBURY, ONTARIO
P3E 6B5

2.155 87

ENCLOSED IS PACKAGE CONTAINING THE FOLLOWING WORK REPORTS
WITH SUPPORTING DATA (REPORTS/PLANS) FOR YOUR ASSESSMENT:

W9430.00060 _____

PLEASE ADVISE THIS OFFICE VIA EMAIL (KEMASH_S) OR (MAJCHER_R)
UPON RECEIVING THIS PACKAGE. THANK YOU.

94SEP20
DATE FORWARDED TO GAO

U. Kemash
SIGNATURE

Priority Form EG259692097CA
BILL OF LADING NUMBER

DATE RECEIVED BY GAO

NOTICE OF DEFICIENCY

DATE APPROVAL RECEIVED

2.155 87

CLAIMS PA 612056 - PA 612057

Report of manual work done

May 16 1994 to May 21 1994

location: The northern part of

CLAIM PA 612056 was examined

and a total of 20 channel sample

were taken, 8 along the shore line

and 12 in a 1 acre area about

100 feet inland. The only accretion

of note - #1 - a 6" wide blue quartz vein

ran .37 m and appears to be

the eastern end of the Puchoby vein

on claim PA 3180.

Additional sampling will be done

on this vein this October.

All assays were done at the Manitoba

Government Lab. Winnipeg Man

Ed. Johnson

RECEIVED
SEP 2 2 1994
FARMING LANDS BRANCH

*J. Stegelmeyer
Chief Chemist
Aug 25, 1994*

*Assay Report
1*

Lab. No.	Sample No.	Detection Limit: Troy oz	Sample Weight
941396	Sample #1	0.373	3 1/8
941397	Sample #2	NI1	1 5/8
941398	Sample #3	NI1	3/4
941399	Sample #4	NI1	3
941400	Sample #5	0.008	1
941401	Sample #6	NI1	2 3/4
941402	Sample #7	NI1	1
941403	Sample #8	0.026	2 3/8

Submitted by: Ed ROEBECK
 Extraction:
 Method: Fire assay
 Date: Aug 30, 1994
 File: 94108-A

ANALYTICAL LABORATORY

ASSAY REPORT

EM. AND MINES

Submitted by: Ed ROBERTSKI

Extraction: Fusion(Au)

Method: FAAS

Date: Aug 03, 1994
File: 94084-A

Lab. No.	Sample No.	Detection Limit: Troy oz	Sample Weight
941006	1	NI1	3 5/8
941007	2	NI1	1 3/8
941008	3	NI1	1 7/8
941009	4	TR	1 3/4
941010	5	TR	2
941011	6	NI1	2 3/4
941012	7	NI1	3
941013	8	NI1	3 1/2
941014	9	NI1	2 3/8
941015	10	0.014	5 1/8
941016	11	NI1	2
941017	12	NI1	1 1/2

2
copy Report

Robertski
Aug 3, 1994

URGENT NARROWS

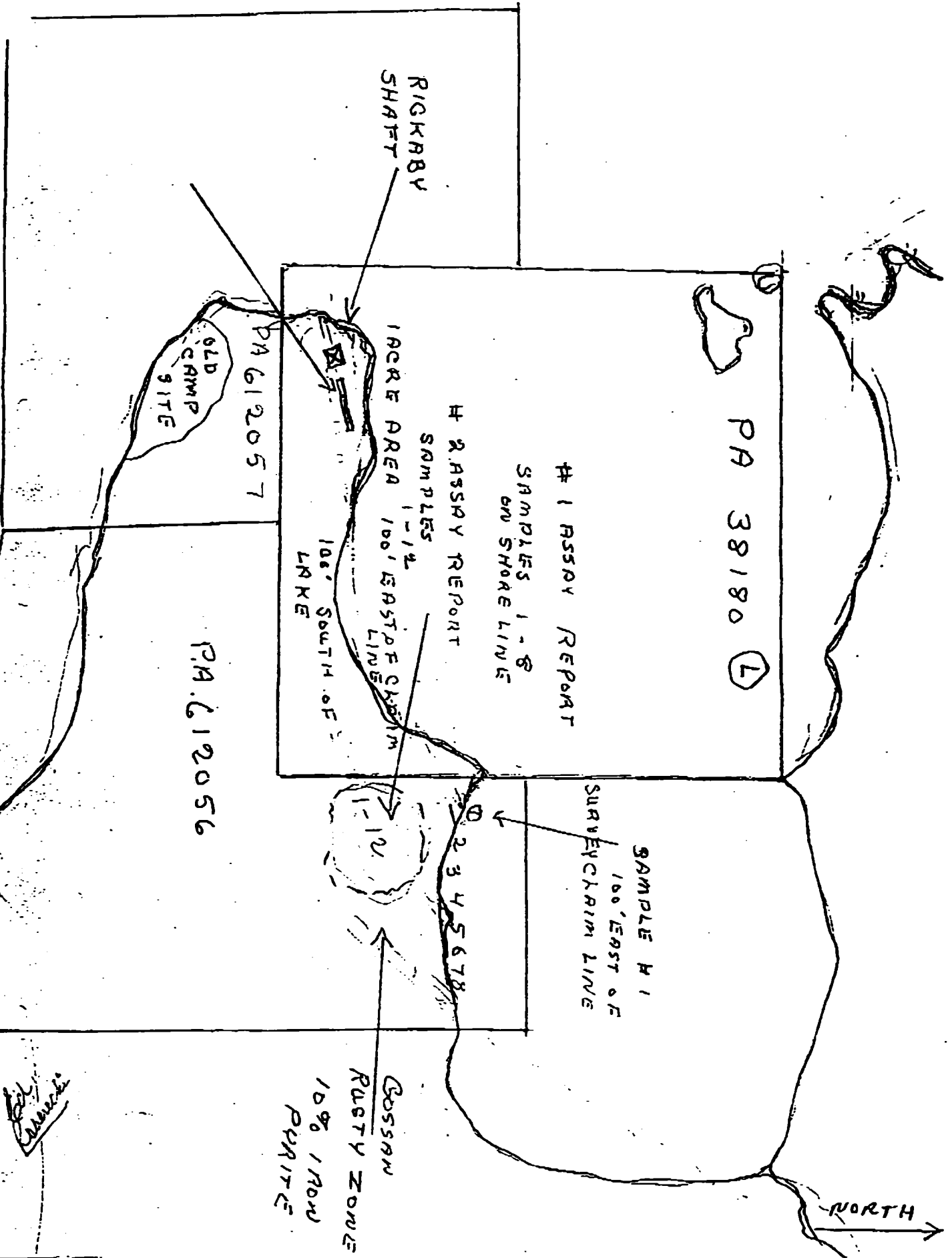

Fourbay Lake Area - G-2543

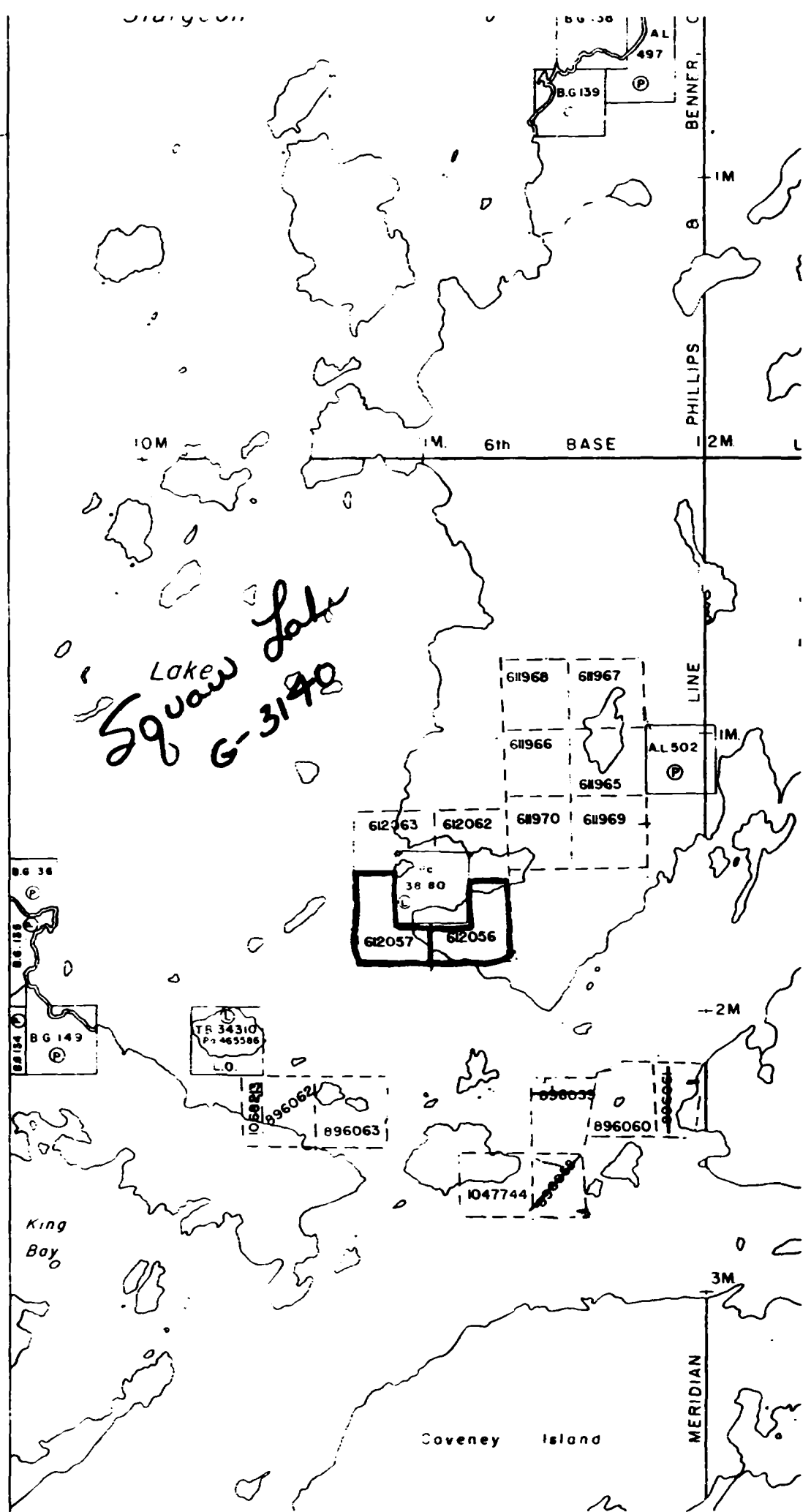

Steven Beneteau
Geoscience Approval Office
933 Ramsay Lake Road
Sudbury.

RE: FILE # 2.15587
TRANS. # W9430.00060

Dear Sir:

In regards to work deficiency: Claims
PA 612056 - PA 612057, I enclose the following.

- ① Plan view map of area where work
was done. SCALE - 1" = 40'
- ② U.L.F. survey of exact area
- ③ Consultant's conclusion re recommending this work.

All work was done in an area 100' x 150'
approx 12 places stripped 2' x 3' in size

All prospecting done in an area of approx 400' x 400'
directly over anomaly.

Please note this is an extremely difficult area to work
in, as every tree is blown over or broken on steep hillside.

Yours truly

Ed Roberts

Conclusions

1. The geophysics located a major anomaly in the northeast part of the property. This appears to represent the continuation of the mineralized zone on Pt. 38130.
2. The magnetics indicate the portion of the property covered by water is underlain by granite.
3. The geophysics did not pick up the zone in the centre of the claims.

Recommendations

1. Detailed prospecting and geological mapping are warranted both to better define the source of the northeast anomaly and to discover other mineralization which does not respond to geophysics.
2. Several VLF lines are warranted to clarify the location and character of the assumed conductor adjacent to the south boundary.
3. Stripping of the northeast anomaly should be done, followed by sampling and assaying. A trench on 1F from 1+75 to 1+50M will expose the entire width of the anomalous zone.

ROBERCKI PROPERTY
Sagaw Lake Area
Patricia Mining Division
Ontario

VLF SURVEY
Sta: Cutia
freq. 24.0
1.5 Quad

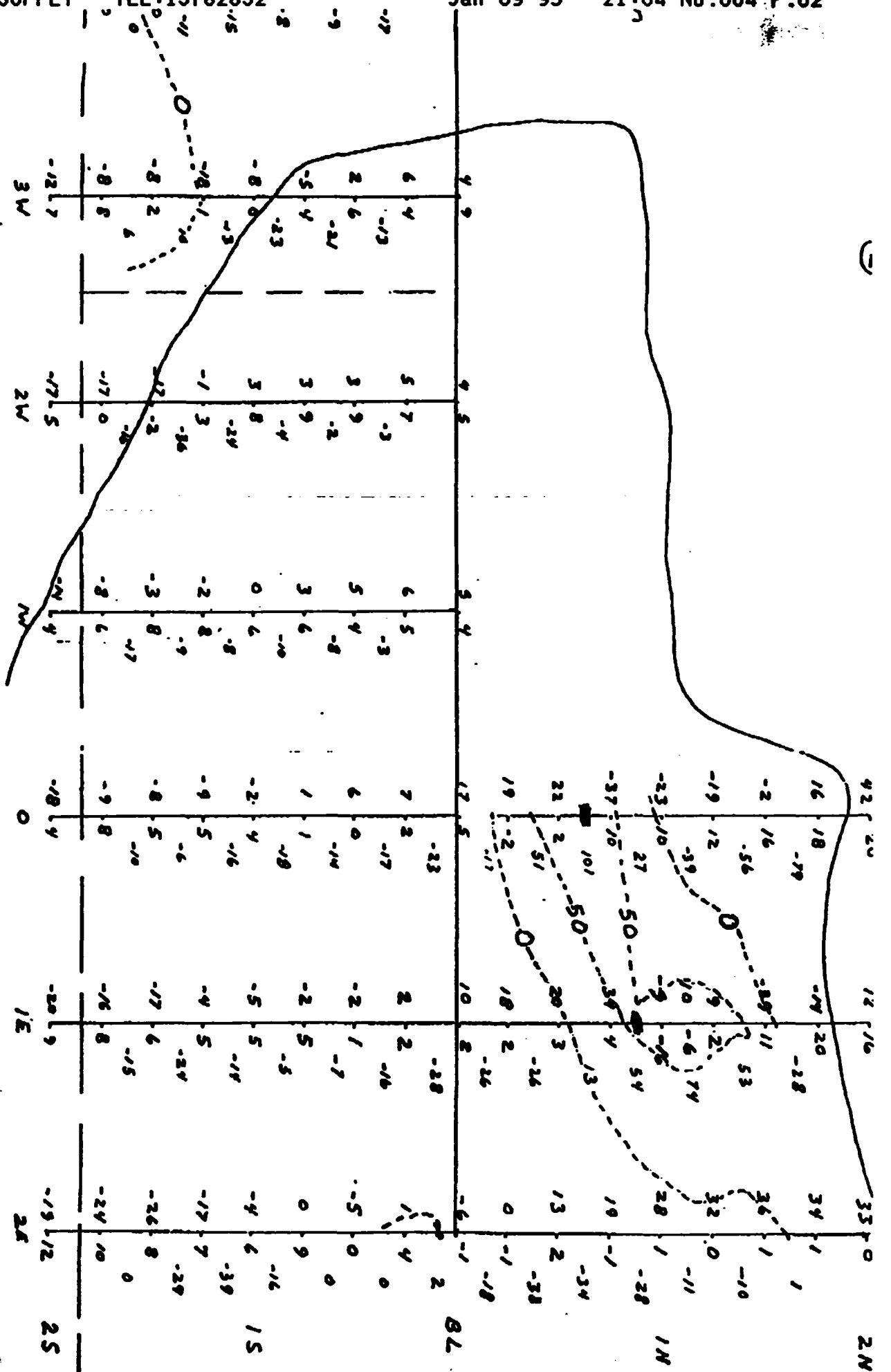
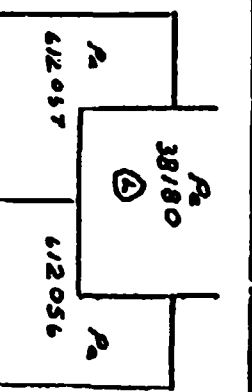

ROBERCKI PROPERTY
 Square Lake Area
 Patricia Mining Division
 Ontario
 scale 1:2500

VLF Survey
 Sta. South
 Aug. 24.0
 10' Quad.
 10' x 12' Frame Filter

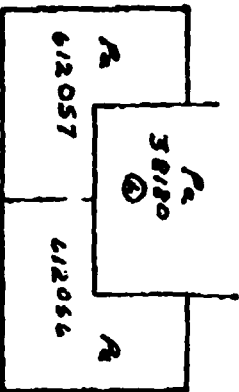

J.W. Rodden, Mar 3/88

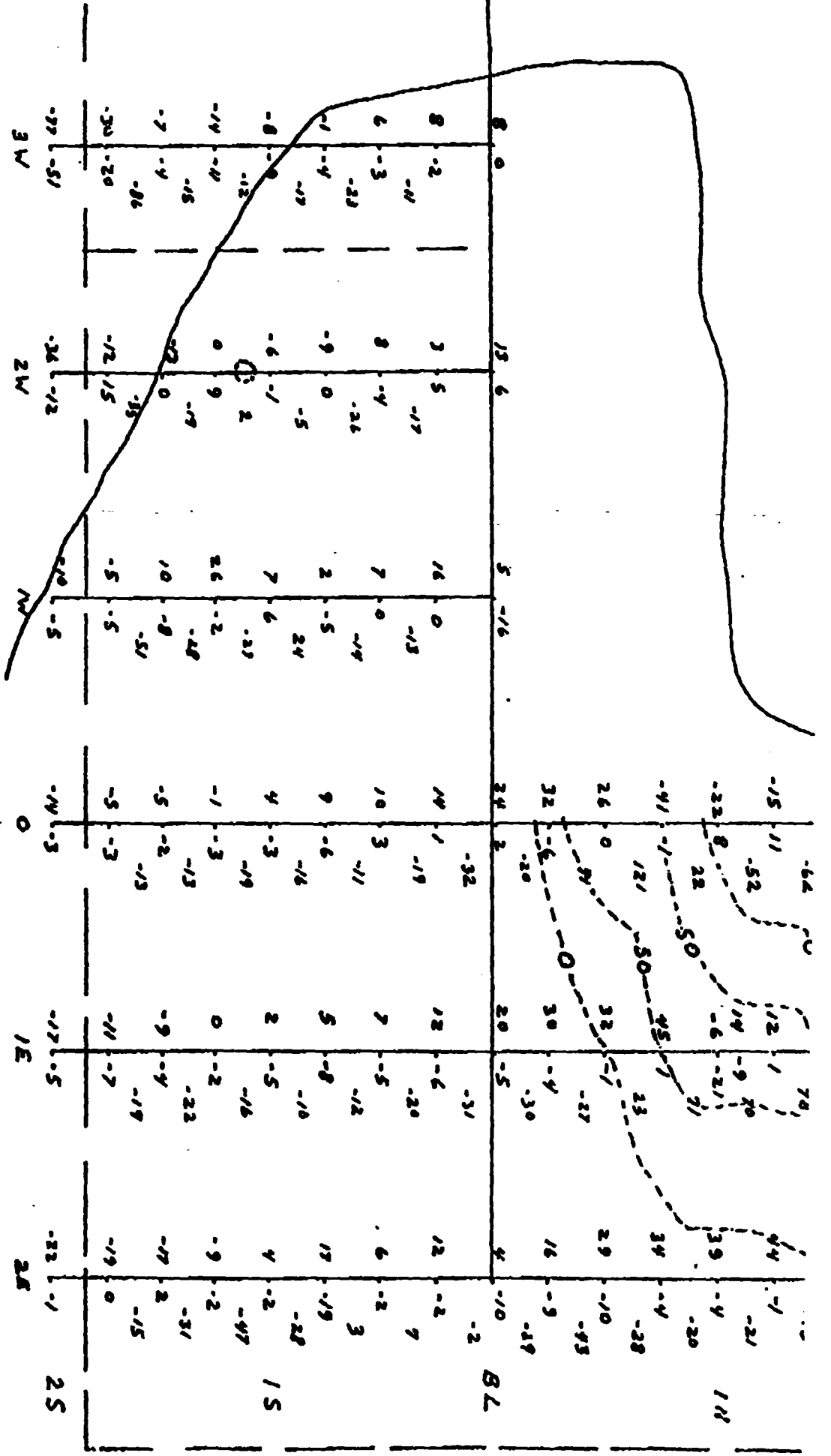

STURGEON LAKE

PA 612056

RANDOM STRIPPING
OVER
ANOMOLY

12 PLACES
2 X 3' EACH

ALL
PROSPECTING
IN
THIS AREA

120'

150'

100'

SCALE 1" = 40'

PA 38180

②

②

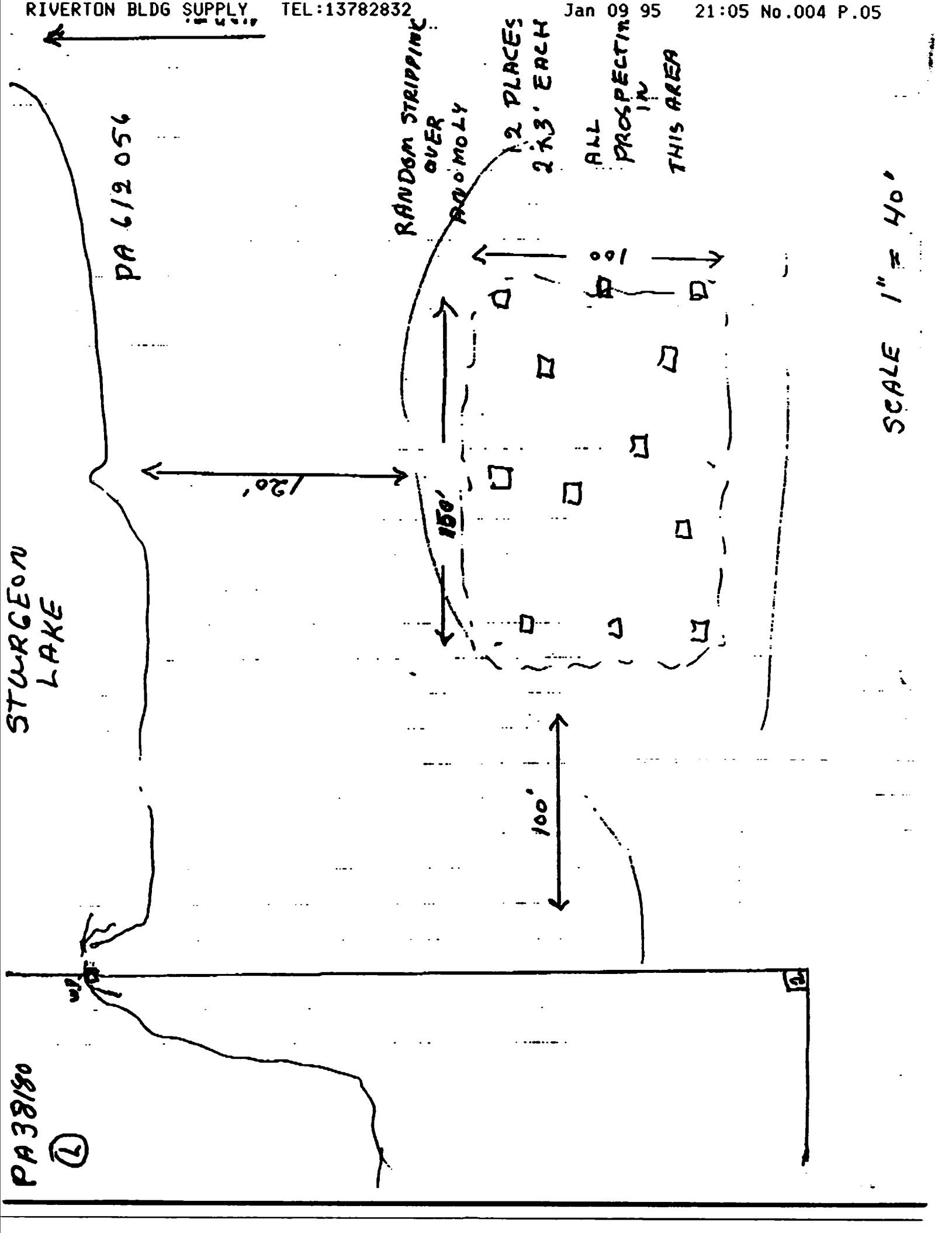

3204 375 5620
**Report of Work Conducted
 After Recording Claim**
 Mining Act

Transaction Number
 W9430.00060
2.15587

Personal information collected on this form is obtained under the authority of the Mining Act. This information will be used for correspondence. Questions about collection should be directed to the Provincial Manager, Mining Lands, Ministry of Northern Development and Mines, Ontario, P.O. Box 645, Toronto, Ontario, PSE 6A5, telephone (705) 673-7264.

- Instructions:
- Please type or print and submit in duplicate.
 - Refer to the Mining Act and Regulations for requirements.
 - Recorder.
 - A separate copy of this form must be completed for each claim.
 - Technical reports and maps must accompany this form.
 - A sketch, showing the claims the work is assigned to, must accompany this form.



900

MINING LANDS BRANCH

Recorded Holder(s): **ED ROBERECKI** Claim No. **188074**

Address: **Box 472 RIVERTON MAN. ROC 2R0** Telephone No. **204-378-5298**

Mining Division: **IGNACE** Township/Area: **SQUAW LAKE AREA** M or G Plan No. **G 3140**

Work performed: **STURGEON NARROWS**

Date Work Started: **MAY 16 1994** Date Work Completed: **MAY 21 1994**

Work Performed (Check One Work Group Only)

Work Group	Type
Geotechnical Survey	(W20) ASTRIPIOTHR/ASSAY
Physical Work Including Drilling	GENERAL PROSPECTING SOME STRIPPING USING PICK AND SHOVEL
Rehabilitation	
Other Authorized Work	SECTION 18 ONLY
Assays	CUT 20 CHANNEL SAMPLES

Total Assessment Work Claimed on the Attached Statement of Costs: **1440**

The Minister may reject for assessment work credit all or part of the assessment work submitted if the recorded holder cannot verify expenditures claimed in the statement of costs within 30 days of a request for verification.

Persons and Survey Company Who Performed the Work (Give Name and Address of Author of Report)

Name	Address
ED ROBERECKI	Box 472 RIVERTON MAN ROC 2R0

Attach a schedule if necessary)

Verification of Beneficial Interest - See Note No. 1 on reverse side

I certify that at the time the work was performed, the claims covered in this work report were recorded in the current holder's name or held under a beneficial interest in the current recorded holder.

Date: **Sept 16 1994** Recorded Holder or Agent (Signature): **Ed Roberecki**

Verification of Work Report

I certify that I have a personal knowledge of the facts set forth in this Work report, having performed the work or witnessed same during and/or after completion and annexed report is true.

Name and Address of Person Certifying: **Ed Roberecki Box 472 Riverton Man ROC 2R0**

Phone No. **378-5298** Date: **Sept 16 1994** Certified By (Signature): **Ed Roberecki**

Office Use Only

Original Value or Recorded	Date Recorded	Mining Recorder
1440	94 SEP 20	ACTING
	Deemed Approved Date	Date Approved
	94 DEC 19	
	Date Notice for Amendments Sent	

RECORDED

SEP 2 1994

3065

0941 (2/20/11)

2. 155 8

Work Report Number for Reporting on this Claim

Claim Number (see Note 2)	Number of Claim Units	Value of Assessment Work Done on this Claim	Value Applied to the Claim	Value Assigned from the Claim	Reserve: Work to be Claimed at a Future Date
612056	1	\$1440	\$720	720	
612057	1		\$720		
Total Number of Claims	2	Total Value Work Done	Total Value Work Applied	Total Assigned From	Total Reserve
		1440	1440	720	

units 2

Credits you are claiming in this report may be cut back. In order to minimize the adverse effects of such cut-backs, please indicate from which claims you wish to prioritize the deletion of credits. Please mark (✓) one of the following:

- 1. Credits are to be cut back starting with the claim listed last, working backwards.
- 2. Credits are to be cut back equally over all claims contained in this report of work.
- 3. Credits are to be cut back as prioritized on the attached appendix.

In the event that you have not specified your choice of priority, option one will be implemented.

note 1: Examples of beneficial interest are unrecorded transfers, option agreements, memorandum of agreements, etc., with respect to the mining claims.

note 2: If work has been performed on patented or leased land, please complete the following:

I certify that the recorded holder had a beneficial interest in the patented or leased land at the time the work was performed.

Signature

Date



Ministry of
Northern Development
and Mines
Ministère du
Développement du Nord
et des Mines

Statement of Costs
for Assessment Credit

État des coûts aux fins
du crédit d'évaluation

Mining Act/Loi sur les mines

Transaction No./N° de transaction

W9430.00060

2.155 87

Personal information collected on this form is obtained under the authority of the Mining Act. This information will be used to maintain a record and ongoing status of the mining claims. Questions about this collection should be directed to the Provincial Manager, Mining Lands, Ministry of Northern Development and Mines, 4th Floor, 156 Cedar Street, Sudbury, Ontario, P3E 6A5, telephone (705) 570-7264.

Les renseignements recueillis sur les déclarations dans la présente formule sont obtenus en vertu de la Loi sur les mines et serviront à tenir à jour un dossier sur le statut des concessions minières. Adressez toute question sur la collecte de ces renseignements au chef provincial des Terres minières, Ministère du Développement du Nord et des Mines, 156 rue Cedar 4^e étage, Sudbury, Ontario P3E 6A5, téléphone (705) 570-7264.

1. Direct Costs/Coûts directs

Type	Description	Amount/Montant	Total Total global
Wages Salaires	Labour Main-d'œuvre	6750	000
	Field Supervision Supervision sur le terrain		
Contractors and Consultant's Fees Droits de l'entrepreneur et de l'expert-conseil			
Supplies Used Fournitures utilisées			
Equipment Rental Location de matériel	SCAT + Motor	6750	300
Total Direct Costs / Total des coûts directs			1200

2. Indirect Costs/Coûts indirects

Note: When claiming Rehabilitation work indirect costs are not allowed for assessment work. Pour le remboursement des travaux de réhabilitation les coûts indirects ne sont pas admissibles en tant que travaux d'évaluation.

Type	Description	Amount/Montant	Total Total global
Transportation Transport	PICK UP TRUCK		
	MANITOBA BORDER TO STARRER LAKE (CAMP W/ TRUCK JACK) AND RETURN		
		\$	200
Food and Lodging Nourriture et hébergement	CAMP AND RESTAURANT FOOD		
		\$	200
Mobilization and Demobilization Mobilisation et démoblisation			
Sub Total of Indirect Costs / Total partiel des coûts indirects			400
Amount Allowable (not greater than 20% of Direct Costs) / Montant admissible (excédant pas 20% des coûts directs)			240
Total Value of Assessment Credit / Valeur totale du crédit d'évaluation			1440

Note: The recorder holder will be required to verify expenditures claimed in this statement of costs within 30 days of a request for verification. If verification is not made, the Minister may reject for assessment work all or part of the assessment work submitted.

Note: Le titulaire de la concession sera tenu de vérifier les dépenses demandées dans ce présent état des coûts dans les 30 jours suivant une demande à cet effet. Si la vérification n'est pas effectuée, le ministre peut rejeter tout ou une partie des travaux d'évaluation présentés.

Filing Discounts

- Work filed within two years of completion is claimed at 100% of the above Total Value of Assessment Credit
- Work filed three, four or five years after completion is claimed at 50% of the above Total Value of Assessment Credit. See calculations below.

Total Value of Assessment Credit	Total Assessment Claimed
x 0.50 =	

Remises pour dépôt

- Les travaux déposés dans les deux ans suivant leur achèvement sont remboursés à 100% de la valeur totale soumise au crédit d'évaluation.
- Les travaux déposés trois, quatre ou cinq ans après leur achèvement sont remboursés à 50% de la valeur totale du crédit d'évaluation soumise, voir les calculs ci-dessous.

Valeur totale du crédit d'évaluation	Évaluation totale demandée
x 0.50 =	

Certification Verifying Statement of Costs

I hereby certify that the amounts shown are as accurate as possible and these costs were incurred while conducting assessment work on the lands shown in the accompanying Report of Work form.

I, as Recorded Holder Agent, Position in Company I am authorized to make this certification.

Attestation de l'état des coûts

I attest hereby that the amounts indicated are as accurate as possible and that the expenditures were incurred for the purpose of conducting assessment work on the lands indicated in the accompanying Report of Work form.

I, Ed. Roberge I am authorized to make this attestation.

Signature: Ed. Roberge Date: Sept 16 1994

Note: Dans cette formule, lorsqu'il désigne des personnes, le masculin est utilisé au sens neutre.

Ministry of
Northern Development
and Mines

Ministère du
Développement du Nord
et des Mines

Geoscience Approvals Section
933 Ramsey Lake Road
6th Floor
Sudbury, Ontario
P3E 6B5

Telephone: (705) 670-5853
Fax: (705) 670-5863

January 11, 1995

Our File: 2.15587
Transaction #: W9430.00060

Mining Recorder
Ministry of Northern
Development & Mines
Queen & Fourth
P.O. Box 3000
Sioux Lookout, Ontario
P8T 1C6

Dear Sir/Madam:

**Subject: APPROVAL OF ASSESSMENT WORK CREDITS ON MINING CLAIM
612056 IN SQUAW LAKE AREA**

The deficiencies for this submission have been rectified on, or prior to January 10, 1995 (the 45 days specified in the Notice of Deficiency dated November 25, 1994).

Accordingly, assessment work credits have been approved as outlined on the Assessment Work Credit Form for the submission. The credits have been approved under Section 9 (Prospecting) and Section 10 (Physical) of the Mining Act Regulations.

The approval date is January 09, 1995.

If you have any questions regarding this correspondence, please contact Steven Beneteau at (705) 670-5855.

ORIGINAL SIGNED BY:

Yours sincerely,



Ron C. Gashinski
Senior Manager, Mining Lands Section
Mining and Land Management Branch
Mines and Minerals Division

SBB/dl

cc: Resident Geologist
Sioux Lookout, Ontario

Assessment Files Library ✓
Sudbury, Ontario

