

52J/02SE-0084-D1

LOAD: 16mm



52J02SE9264 52J02SE8401 SQUAW LAKE

010



Ministry of Natural Resources

Report of Work

#87-203

Instructions - Supply required data on a separate form for each type of work to be recorded (see table below). - For Geo-technical work use form no. 1362 "Report of Work (Geological, Geophysical, Geochemical and Expenditures)".

Ontario

Resident Geologist

The Mining Act

Name and Postal Address of Recorded Holder ADAM BENDERITE 327 UNIVERSITY DR. THUNDER BAY, ONT. P.K.203	Prospector's Licence No. E27448 SQUAW LAKE G-3140
--	---

Summary of Work Performance and Distribution of Credits

Total Work Days Cr. claimed <i>331 days</i>	Mining Claim			Mining Claim			Mining Claim		
	Prefix	Number	Work Days Cr.	Prefix	Number	Work Days Cr.	Prefix	Number	Work Days Cr.
for Performance of the following work. (Check one only) <input type="checkbox"/> Manual Work <input type="checkbox"/> Shaft Sinking Drifting or other Lateral Work. <input type="checkbox"/> Compressed Air, other Power driven or mechanical equip. <input checked="" type="checkbox"/> Power Stripping <input type="checkbox"/> Diamond or other Core drilling <input type="checkbox"/> Land Survey	B	887782	30	B	887782				
		887790	30		887783	30			
		887784	30		887795	30			
		887785	30		887794	30			
		887791	30						
		887789	30						
		887792	30						
	887793	30							

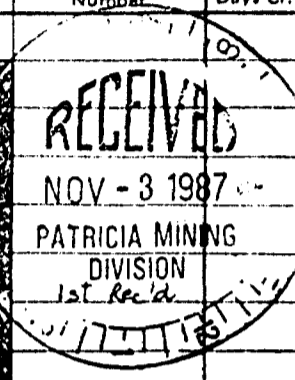

All the work was performed on Mining Claim(s): **887782, 887790, 887784, 887785, 887791**

Required Information eg: type of equipment, Names, Addresses, etc. (See Table Below) *Squaw Lake G 3140*

credit work to all claim in this block

Best Rec

Day Rate 9200 Per hr

\$3,312.00

Assessment Performed 331 days Using This Report 330 Balance for future 1 day

P. 887782

887794	887789	887782
887790	887792	887795
887784	887791	887783
887785	887791	

THUNDER BAY MINING DIVISION RECEIVED NOV 03 1987

Date of Report: **9/10/87**

Recorded Holder or Agent (Signature): *A. Benderite*

Certification Verifying Report of Work

I hereby certify that I have a personal and intimate knowledge of the facts set forth in the Report of Work annexed hereto, having performed the work or witnessed same during and/or after its completion and the annexed report is true.

Name and Postal Address of Person Certifying Adam Benderite 327 University Dr. Thunder Bay, ONT. P.K.203	Date Certified 11/02/87	Certified by (Signature) <i>A. Benderite</i>
--	-----------------------------------	---

Table of Information/Attachments Required by the Mining Recorder

Type of Work	Specific information (see type)	Other information (Common to 2 or more types)	Attachments
Manual Work	Nil		
Shaft Sinking, Drifting or other Lateral Work		Names and addresses of men performing manual work, related equipment, together with dates and hours of employment.	Work Sketch: these are required to show the location and extent of work in relation to the nearest claim post.
Compressed air, other power driven or mechanical equip.	Type of equipment <i>D... D7E</i>		
Power Stripping <i>X</i>	Type of equipment and amount expended. Note: Proof of actual cost must be submitted within 30 days of recording.	Names and addresses of owner or operator together with dates when stripping done.	
Diamond or other core drilling	Signed core log showing: footage, diameter of core, number and angles of holes.	<i>A. Benderite</i>	Work Sketch (as above) in duplicate
Land Survey	Name and address of Ontario land surveyor.	Nil	Nil

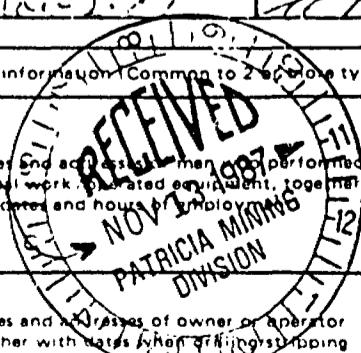

Square Lake

E 31.40 N

Sketch : Nov 9, 87

To all claim
good Roads

Oct 28. 10h
Oct 29 13h
Oct 30 3h

Oct 30 3h

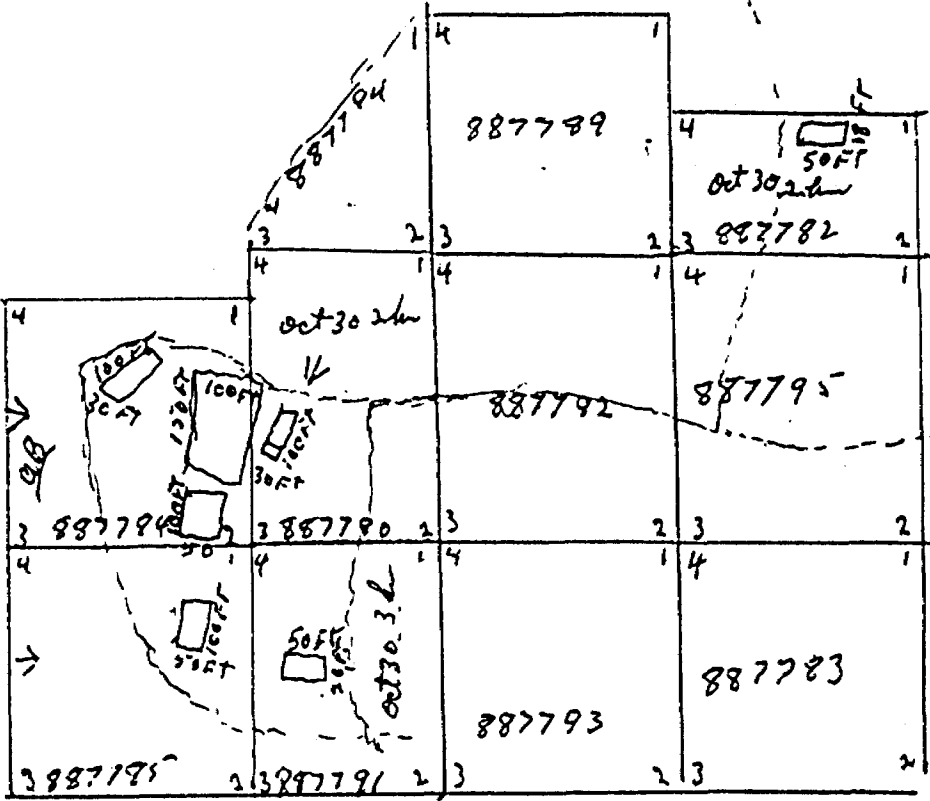

\$ 331200

Debt to be credited
on all 11 claims



Colam-Benclent

[Handwritten signature]



52J02SE9264 52J02SE84D1 SQUAW LAKE

300

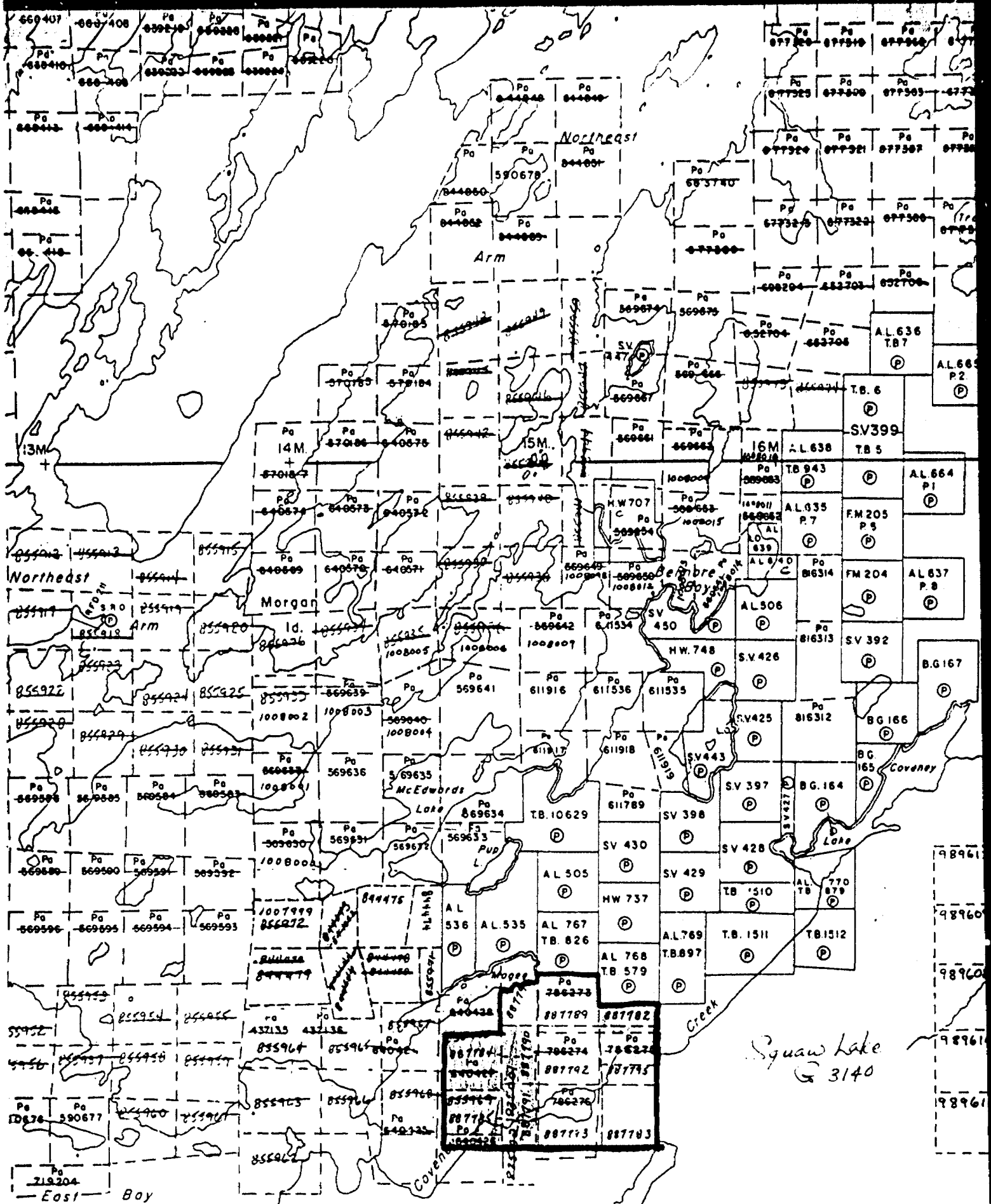

OM 84-2-C-32

THIS SUBMITTAL CONSISTED OF VARIOUS REPORTS, SOME OF WHICH HAVE BEEN CULLED FROM THIS FILE. THE CULLED MATERIAL HAD BEEN PREVIOUSLY SUBMITTED UNDER THE FOLLOWING RECORD SERIES (THE DOCUMENTS CAN BE VIEWED IN THESE SERIES):

- ① DDH Logs for Hole ME-1, → See SQUAW LAKE D.D.R. #3
335.6', May 24-29/84 + DD Report of Work #146 for 1984
Report, Norontex Exploration Ltd.

Feb/86