

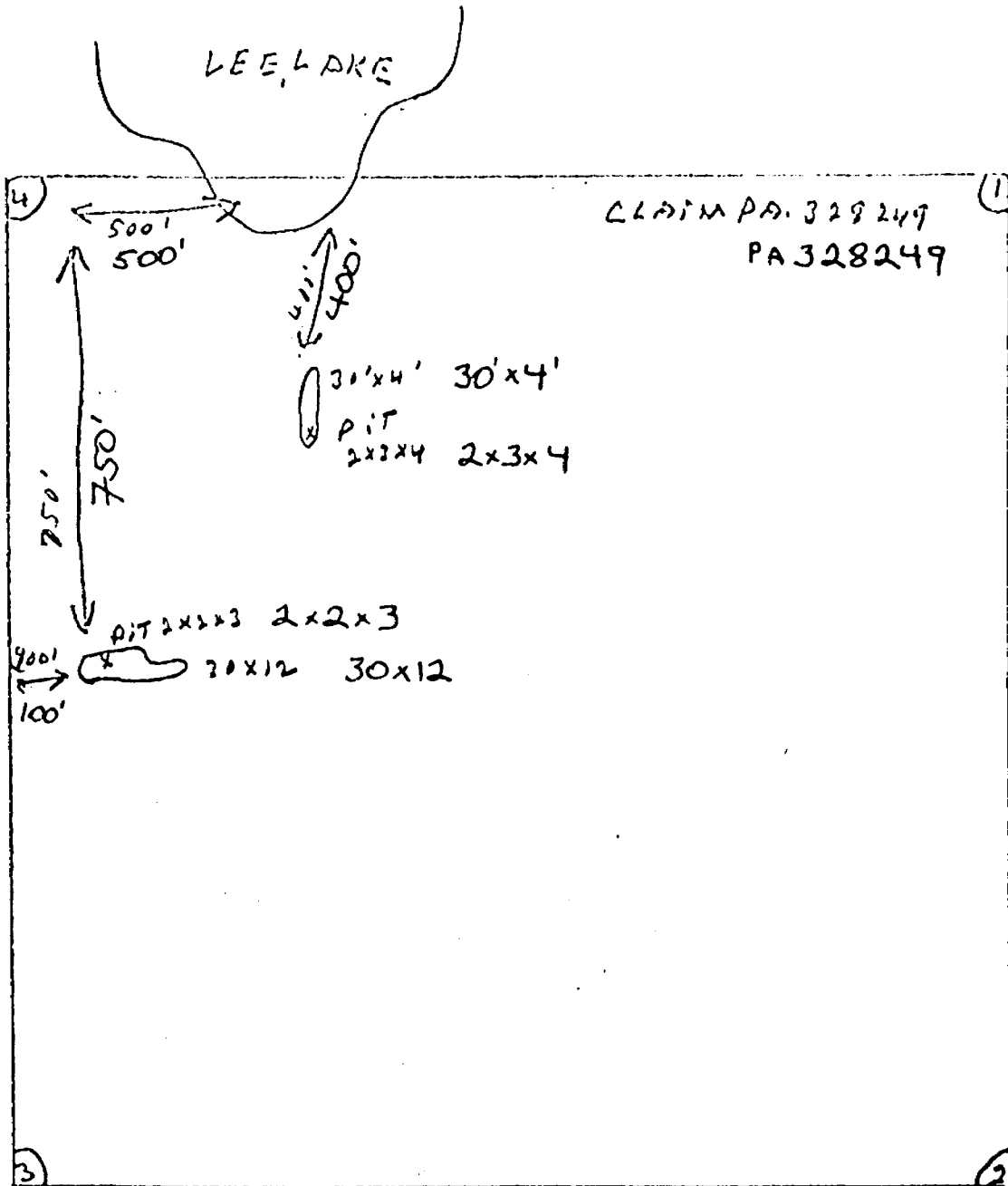

52J07NE0028 52J07NE27A1 GREBE LAKE

010



PATRICIA
MINING DIV.
DECEMBER 21 1976
AM 5:00 PM 5:00

MINISTRY OF NATURAL RESOURCES
RECEIVED
JAN 21 1977
RESIDENT GEOLOGIST'S OFFICE
SIOUX LOOKOUT

R. Lamoy
Jan 17 76

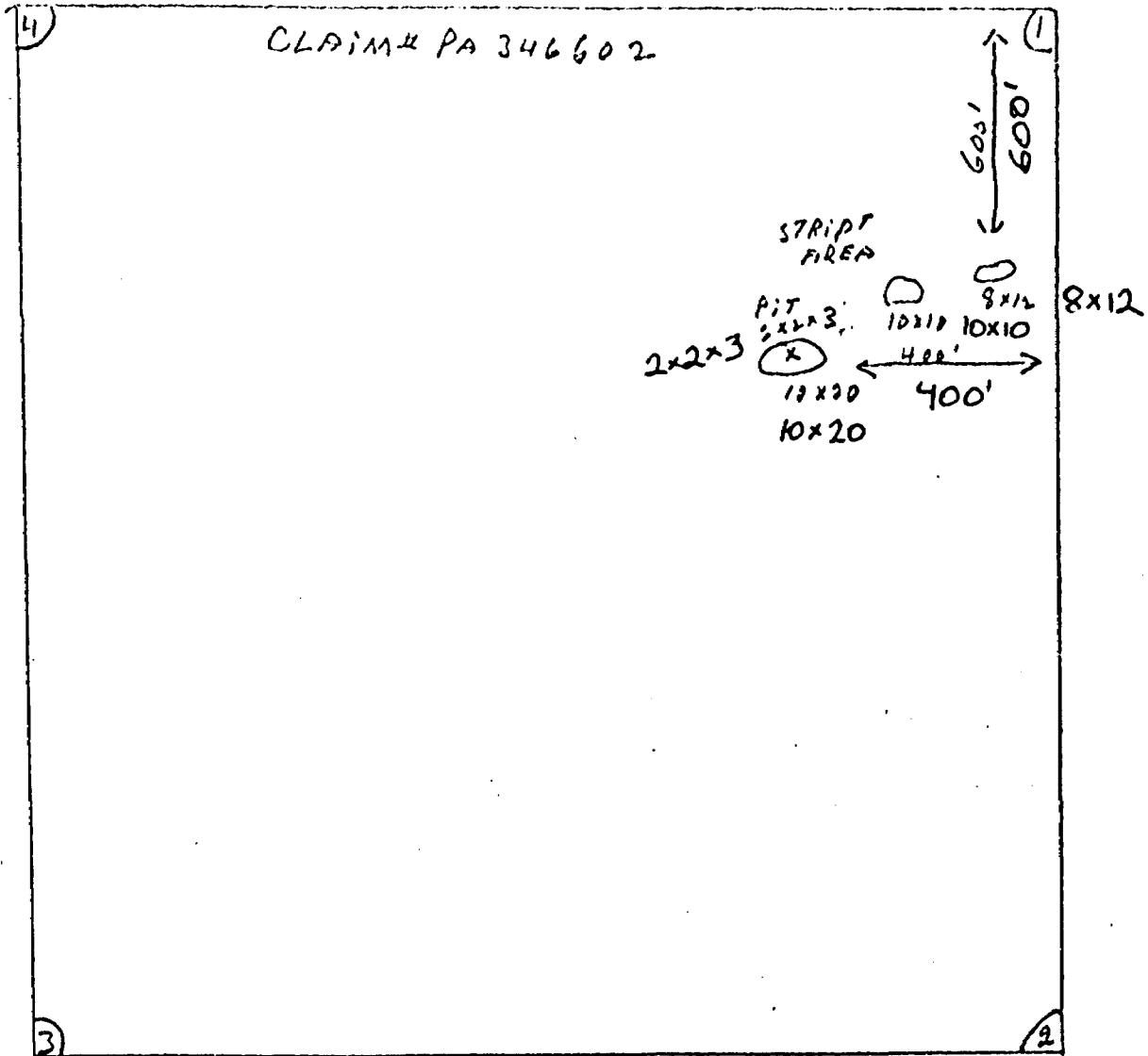

PATRICIA
MINING DIV.
R E C E I V E D
DEC 21 1976
AM 7:00 PM 9:45

MINISTRY OF NATURAL RESOURCES
RECEIVED
JAN 21 1977
RESIDENT GEOLOGIST'S OFFICE
SIOUX LOOKOUT

R. Ramsey
2/2/76

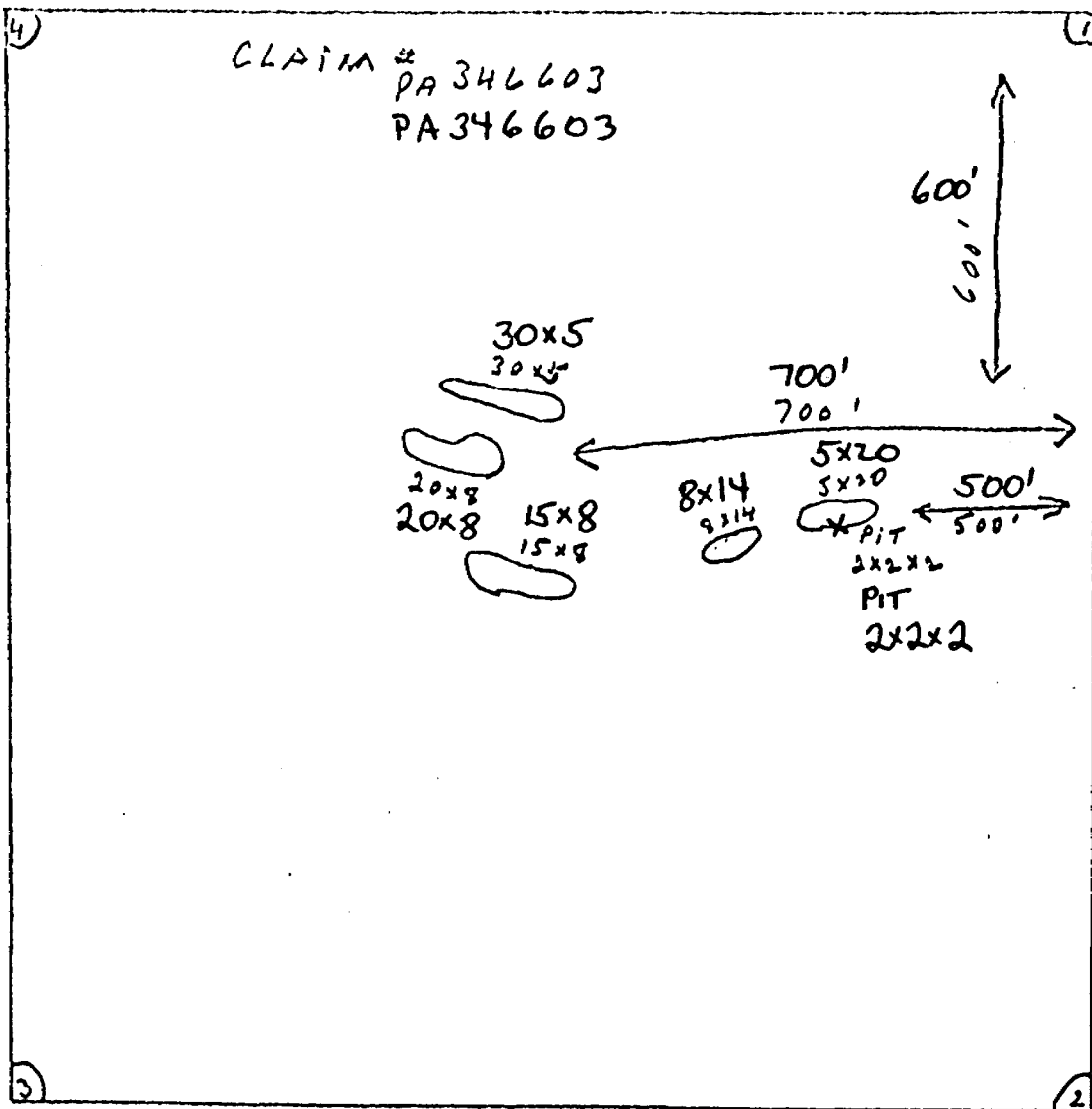
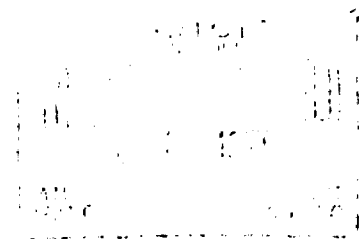

MINISTRY OF NATURAL RESOURCES
RECEIVED
 JAN 21 1977
 RESIDENT GEOLOGIST'S OFFICE
 SIOUX LOOKOUT

R. Ramsey
8/21/76

CLAIM # PA. 295109

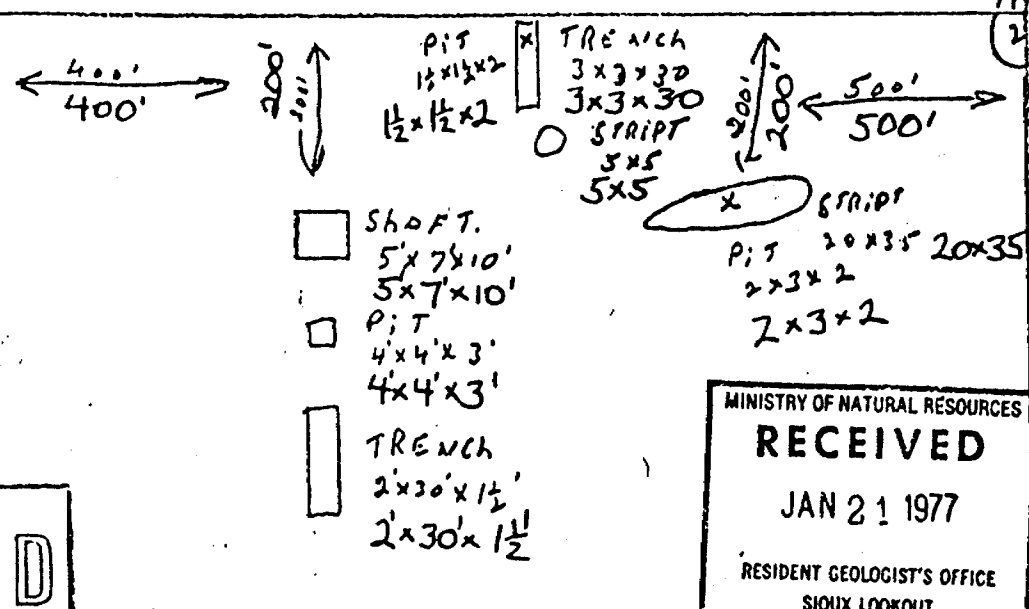
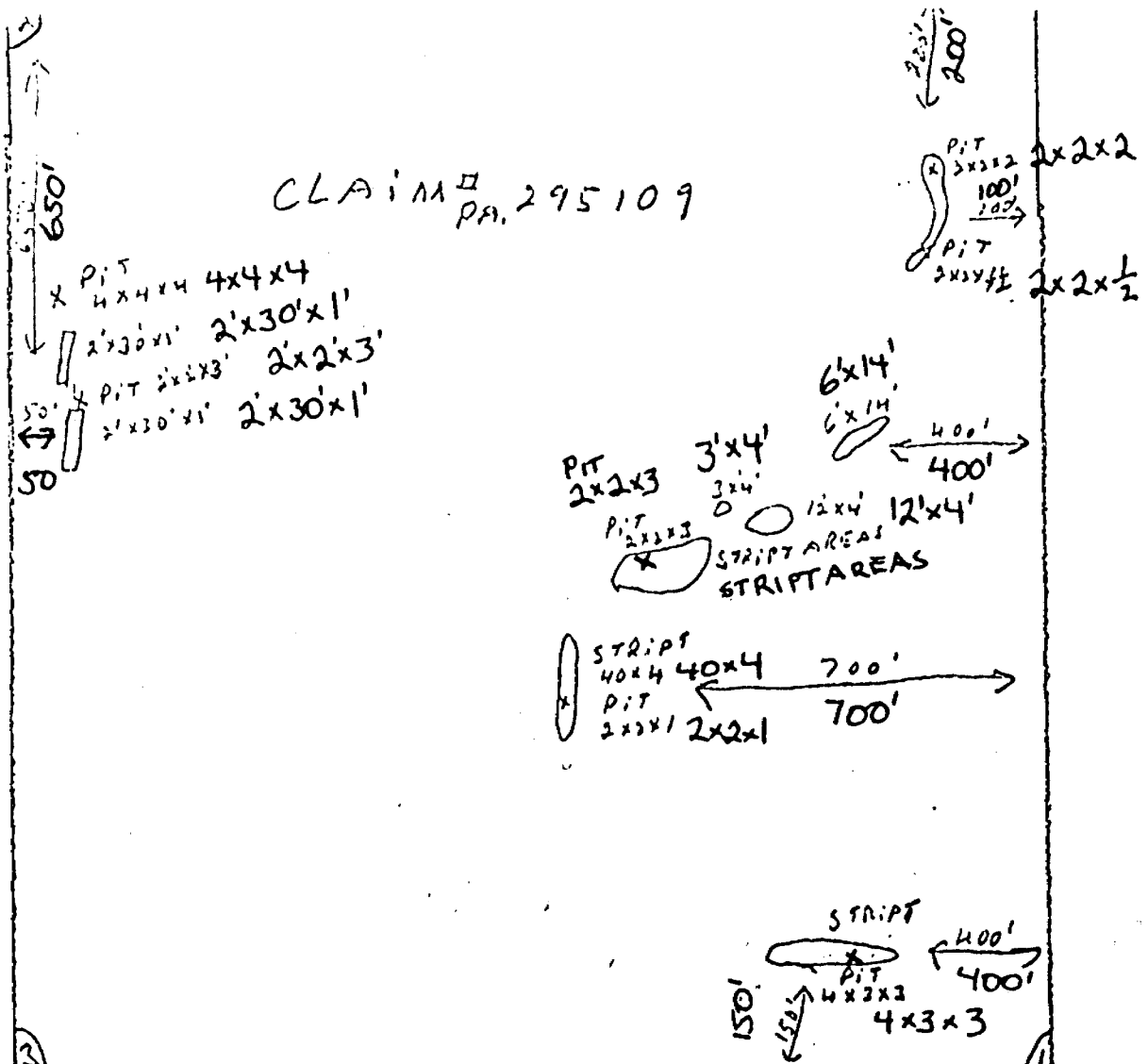

CLAIM # PA. 295106

PATRICIA
MINING DIV.
R E C E I V E D
DEC 2 1976
AM 3:00 PM 1:50

MINISTRY OF NATURAL RESOURCES
RECEIVED
JAN 21 1977
RESIDENT GEOLOGIST'S OFFICE
SIOUX LOOKOUT

R. Ramsey
9/20/76

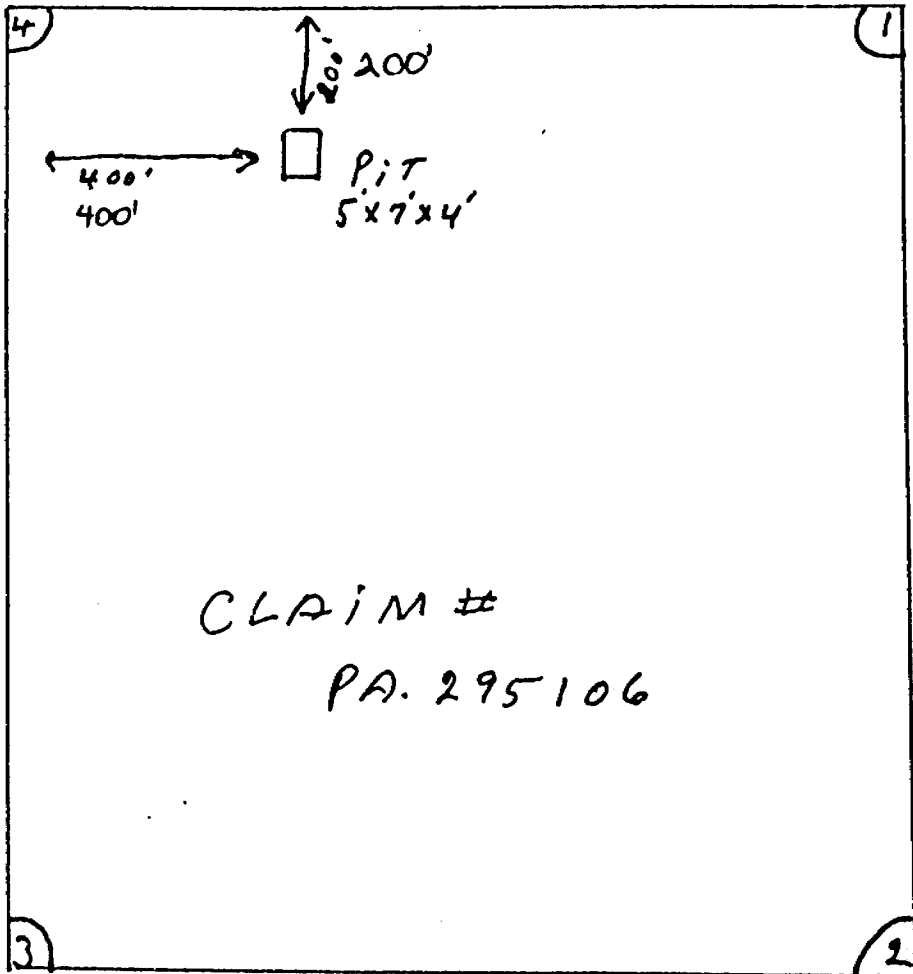

PATRICIA
MINING DIV
RECEIVED
SEP 27 1977
AM 7:00 PM 4:58

R. Ramsey
Sept 9/77

MINISTRY OF NATURAL RESOURCES
RECEIVED
SEP 27 1977
RESIDENT GEOLOGIST'S OFFICE
SIOUX LOOKOUT

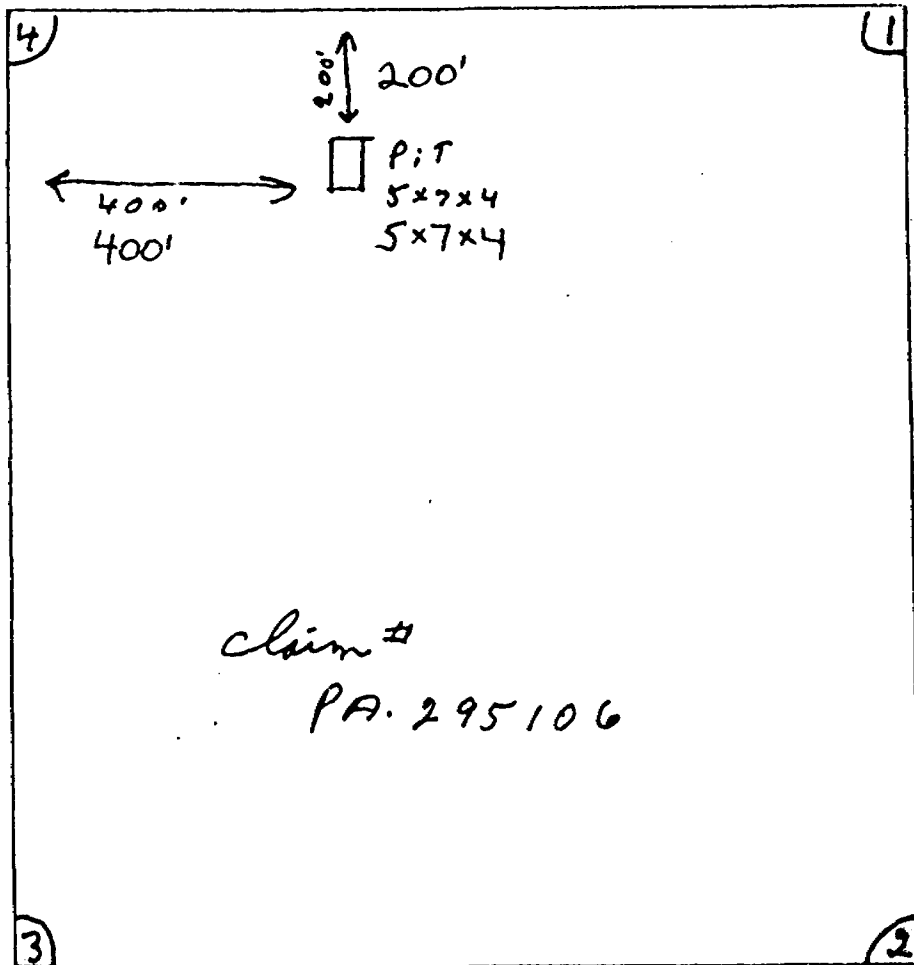

MINISTRY OF NATURAL RESOURCES
RECEIVED
 SEP 27 1977
 RESIDENT GEOLOGIST'S OFFICE
 SIOUX LOOKOUT

PATRICIA
 MINING DIV.
R E C E I V E D
 SEP 10 1977
 AM
 700 SIOUX LOOKOUT S.D.

R. Remay
 Sept 9/77

KASHAWEOGAMA IRON PROSPECT

EXPOSURE I - PIT & STRIPPING (Scale: 1"=10')

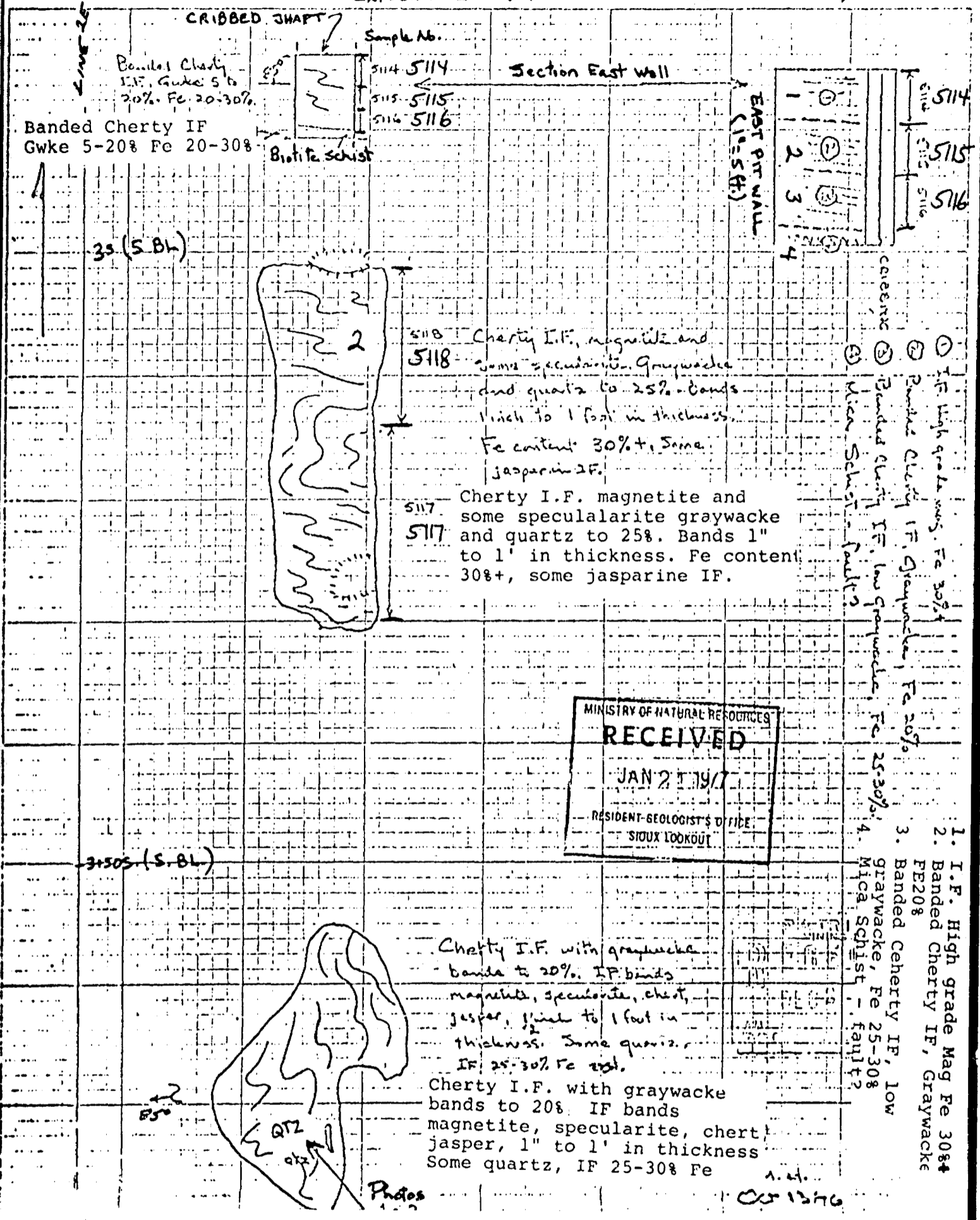

KASHAWEOGAMA IRON PROSPECT 10FT
 EXPOSURE 2 - Stripping (Scale 1" = 10')

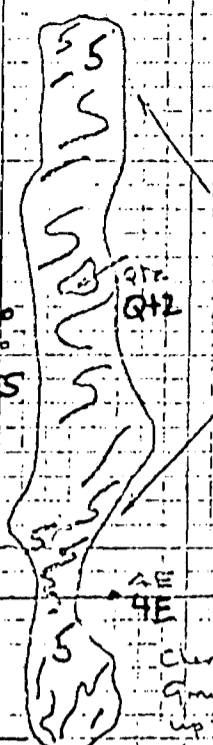

Banded cherty IF to 30%,
 Graywacke, Qtz to 20%.
 Cherty bands contain jasper and
 are 1"-6" in width. Fe to about
 20% in IF. Banded Cherty IF to 30%,
 greywacke, Qtz to 20%.
 Cherty bands contain jasper &
 are 1"-6" in width. Fe to
 about 30% in IF.

Rep. Sample 5119

Cherty IF to 75%, jasper common.
 Graywacke to 25% in bands
 up to 6". Fe est. 25-30% ranges
 in IF. Cherty IF to 75% jasper common.
 Greywacke to 25% in bands up
 to 6". Fe est. 25-30% ranges
 in IF.

South
 Baseline

PATRICIA
 MIN. & DIV.
 REG. DIV.
 DEC 1970

Cherty jasper IF to 80%.
 Graywacke Qtz. to 20%.
 Banding 1"-6". Fe est at 30%
 in IF.

MINISTRY OF NATURAL RESOURCES
RECEIVED
 JAN 21 1977
 RESIDENT GEOLOGIST'S OFFICE
 SOUX LOOKOUT.

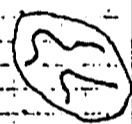

Cherty jasper IF to 50%.
 Graywacke & Qtz. to 20%.
 Banding 1"-6". Fe est at 30% in IF.

G.M.H.
 Oct 13/76

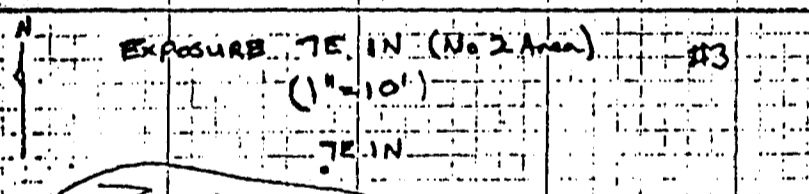

Photo #4

Outcrop w 65% graywacke schist,
 35% thin banded cherty iron formation.
 IF bands 1"-12" wide. Low grade
 probably peripheral to main IF zone.
 Outcrop w 65% graywacke schist
 35% thin banded cherty iron
 formation, IF bands 1"-12"
 wide. Low grade possibly
 peripheral to main IF zone

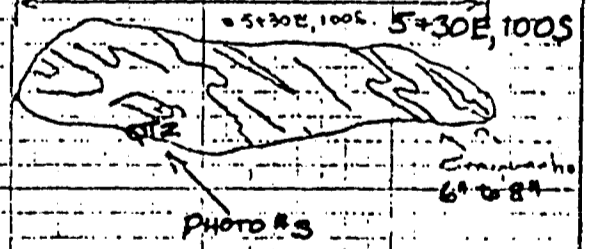
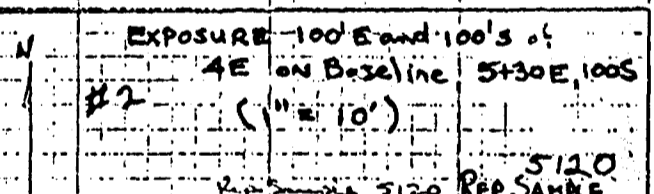

Photo #5

Cherty jasper IF to 20% w some Qtz (10%).
 Bands 1" to 4". Graywacke to 10% in
 IF. Cherty jasper IF to 80% w
 some Qtz (10%) Bands 1"-6"
 Graywacke to 10% in ?

KASHAWEOGAMA IRON PROSPECT
 Exposure #4 - Stripping

10 FT
 (Scale 1" = 10')

LINE 4 100E

N

4420E

Banded IF - not contorted.
 IF makes up about 75-80%
 total

Banded IF - not contorted. IF
 makes up about 75-80% total



Photo #6



IF

Similar to large
 outcrop to west

Similar to large
 outcrop to west

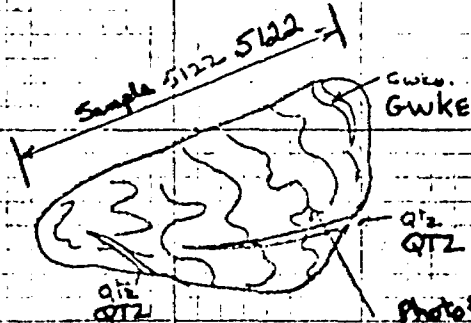

5420N
 (3,8L)

Cherty Banded IF. Magnetite and some specularite,
 minor jasper. Bands 1" to 6" width.
 Greywacke to 10-15%, also in 1" to 6" bands.

Cherty Banded IF magnetite &
 some specularite, minor
 jasper. Bands 1"-6" width.
 Greywacke to 10-15%, also in
 1"-6" bands.

MINISTRY OF NATURAL RESOURCES
RECEIVED
 JAN 21 1977
 RESIDENT GEOLOGIST'S OFFICE
 SIOUX LOOKOUT

5420N
 (3,8L)

G.M.H.
 Oct 13/76

KASHAWEOGAMA IRON PROSPECT

EXPOSURE #5 - Stripping, Pitting

10 FT
(Scale 1" = 10')

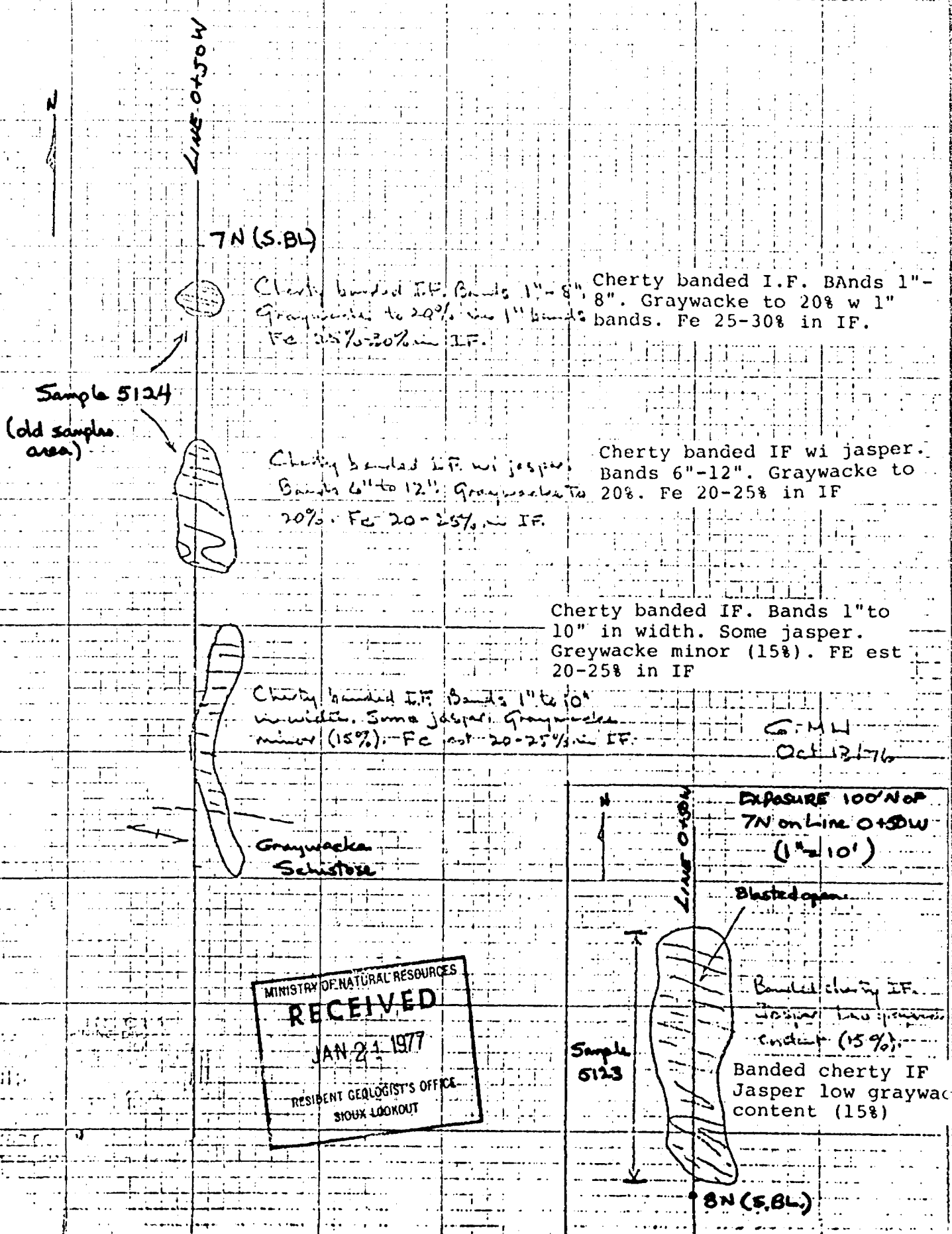

7N (S.B.L)

Cherty banded I.F. Bands 1"-8"
Graywacke to 20% w 1" bands
Fe 25%-30% in IF. Cherty banded I.F. Bands 1"-8"
Graywacke to 20% w 1" bands
Fe 25-30% in IF.

Sample 5124

(old sample area)

Cherty banded I.F. w/ jasper
Bands 6"-12". Graywacke to
20%. Fe 20-25% in IF. Cherty banded IF w/ jasper.
Bands 6"-12". Graywacke to
20%. Fe 20-25% in IF.

Cherty banded IF. Bands 1" to
10" in width. Some jasper.
Graywacke minor (15%). FE est
20-25% in IF

Cherty banded I.F. Bands 1" to 10"
in width. Some jasper. Graywacke
minor (15%). Fe est 20-25% in IF.

G.M.W
Oct 13, 1976

Graywacke
Schistose

EXPOSURE 100' N of
7N on line 0+50W
(1" = 10')

Blasted zone

MINISTRY OF NATURAL RESOURCES
RECEIVED
JAN 21 1977
RESIDENT GEOLOGIST'S OFFICE
STOUX LOOKOUT

Sample
5123

Banded cherty IF
Jasper low graywacke
content (15%)

Banded cherty IF
Jasper low graywacke
content (15%)

8N (S.B.L)

KASHAWEOGAMA IRON PROSPECT

10 FT

EXPOSURE No 6 - Stripping (Scale 1" = 10')

N

LINE
5W

- 15 (NBL)

Sample 5125

Sample 5125



Cherty banded IF
as to east

Cherty banded IF
as to east



Photo #7

Cherty banded IF, Jasper.
Bands 2" to 1 ft. thick.
Graywacke to 15%.
Fe est at 25-30%.

Cherty banded IF, Jasper
Bands 2" to 1 ft thick,
Graywacke to 15%, Fe est at
25-30%.

MINISTRY OF NATURAL RESOURCES
RECEIVED
JAN 21 1977
RESIDENT GEOLOGIST'S OFFICE
SIOUX LOOKOUT

GMH
Oct 13/76

KASHAWEOGAMA IRON PROSPECT

10 FT

EXPOSURE 7 - stripping (1" = 10')

MSK 9

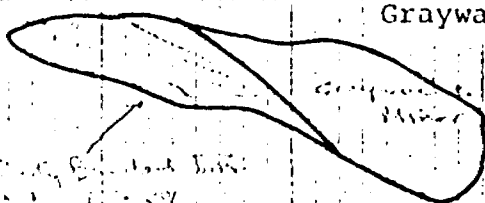

Graywacke, minor cherty IF

Cherty Banded Iron
Gwke to 25%

Cherty Banded IF
Gwke to 25%

Cherty banded IF as to south



Cherty banded I.F. as to
South

MINISTRY OF NATURAL RESOURCES
RECEIVED
JAN 21 1977
RESIDENT GEOLOGIST'S OFFICE
BIJOU LOOKOUT

2+505
(N.O.)



Cherty banded IF, jasper.
IF to 80% in 2"-10" bands to
about 25-30%. Graywacke at
20% w/ 1"-4" bands

Photo 8

Cherty banded I.F., jasper.
IF to 80% in 2"-10" bands.
To about 25-30%
Graywacke c. 20% w/ 1"-4" bands.

KASHAWEOGAMA IRON PROJECT

10 FT

EXPOSURE No 8 - Stripping (1" = 10')

N

LINE 10E

7N(SBL)

Sample 5127
Sample 5127

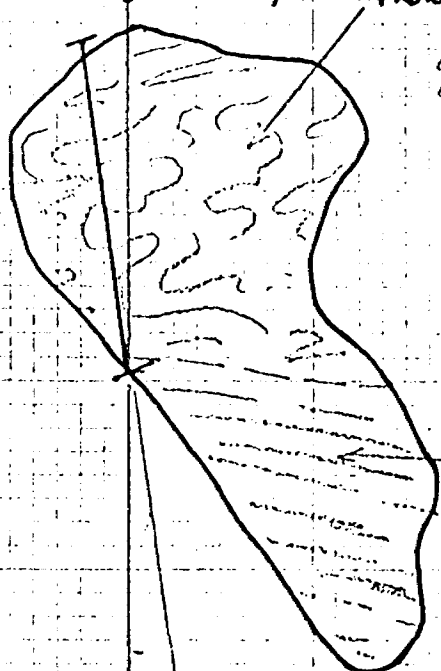

Photo #9 Cherty IF in bands 4"-8".
Crenulated. Graywacke 35-40%

Cherty IF in bands 4"-8". Crenulated.
Graywacke 35-40%

Photo #10

Cherty banded IF. Graywacke about 15-20%
Bands. Both IF and graywacke bands
2"-4". Much less crenulated than
to north.

Cherty banded IF. Graywacke
about 15-20% in bands. Both
IF & graywacke bands 2"-4".
much less crenulated than to
north

Cherty banded IF, some jasper
Greywacke 15-20%. Bands 3"-6"

Cherty banded IF, some jasper
Greywacke 15%-20%.
Bands 3" to 6"



Cherty banded IF as to north.
Bands 1"-8".

Cherty banded IF as to
north. Bands 1"-8".



MINISTRY OF NATURAL RESOURCES
RECEIVED
JAN 21 1977
RESIDENT GEOLOGIST'S OFFICE
SIOUX LOOKOUT

G.M.H.

10 FT

KASHA WEOGAMA IRON PROSPECT

EXPOSURE 3 - STRIPPING (Scale 1" = 10')

N

LINE AE

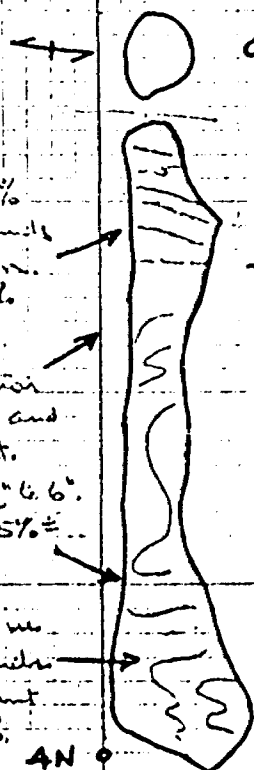

Graywacke, Schistose

Cherty IF w/ 40% Graywacke in bands 6" wide. Lean. Fe in IF 20-25%

Cherty IF w/ 40% Graywacke in bands 6" wide. Lean. Fe in IF 20-25%

Cherty iron formation to 70%. Magnetite and specularite present. Gwke in bands 1/2 to 6". Fe content at 25%±

Rep. Sample 5121
Rep. Sample 5121

Cherty iron formation to 70%. Magnetite and specularite present. Gwke in bands 1/2-6". Fe content at 25%

Cherty jasper IF in this area in bands up to 1". Fe content 25-30% IF 75%

Cherty jasper IF. This area in bands up to 1". Fe content 25-30% IF 75%

AN (S.B.L.)

MINISTRY OF NATURAL RESOURCES
RECEIVED
 JAN 24 1977
 RESIDENT GEOLOGIST'S OFFICE
 SIOUX LOOKOUT

G.M.H.
OCT 13/76

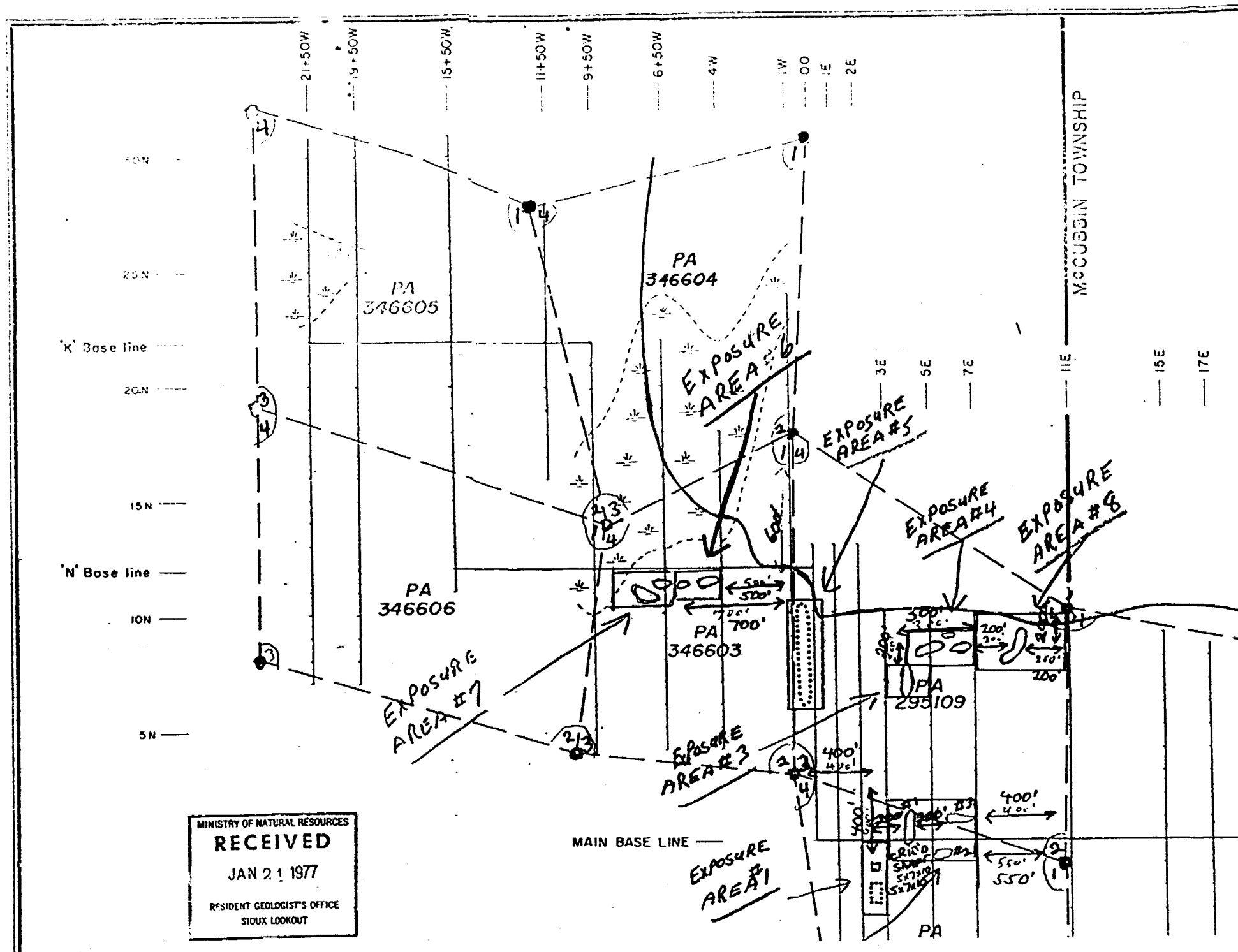

MINISTRY OF NATURAL RESOURCES
RECEIVED
 JAN 21 1977
 RESIDENT GEOLOGIST'S OFFICE
 SIOUX LOOKOUT

MINISTRY OF NATURAL RESOURCES
RECEIVED
 JAN 21 1977
 RESIDENT GEOLOGIST'S OFFICE
 SIOUX LOOKOUT

LEGEND

- GRID LINE AND 100' STATIONS
- CLAIM POST (located, unlocated)
- CLAIM LINE
- SWAMP
- TRENCH
- STRIP AREA 1976
- TEST PIT
- SHAFT
- EXPOSURE AREA
- GM NEED SKETCHES

19E 23E 27E 31E 35E 39E 43E 47E 51E 53E

LEGEND

- GRID LINE AND 100' STATIONS
- CLAIM POST (located, unlocated)
- CLAIM LINE
- SWAMP
- TRENCH
- STRIPP'D AREA 1976
- TEST PIT
- SHAFT
- EXPOSURE AREA
G.M. HILL SKETCHES

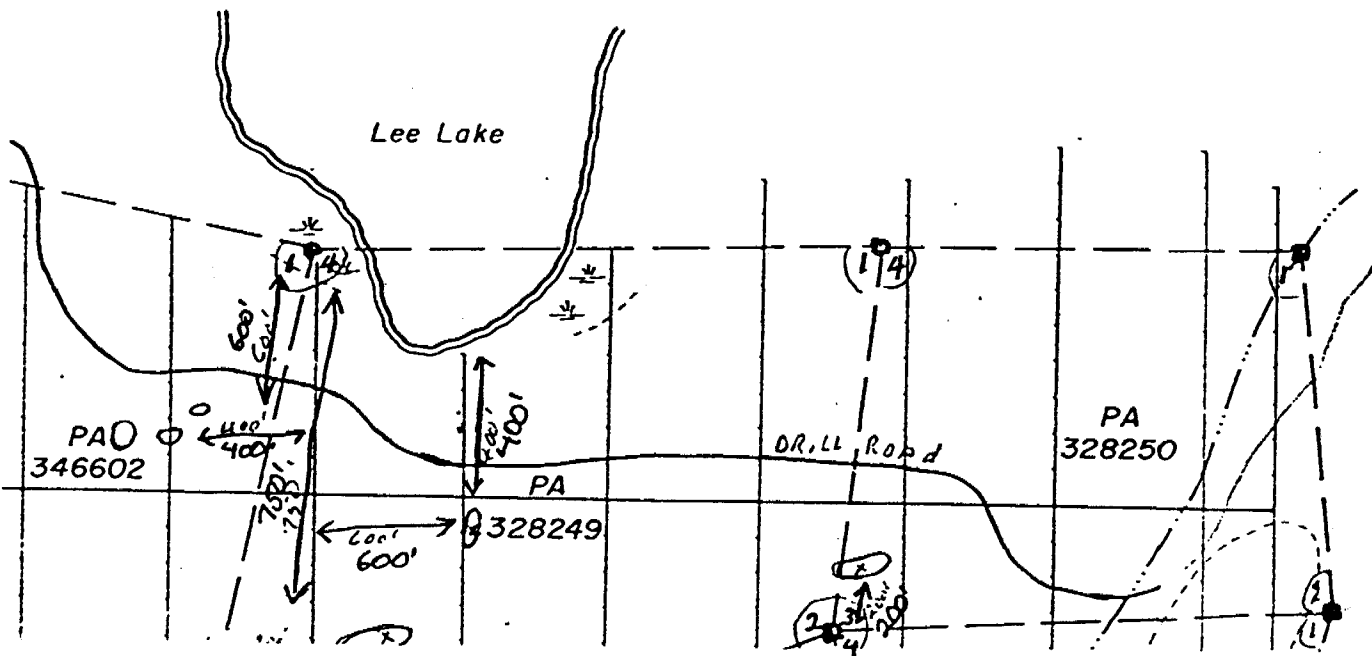

LEGEND

- GRID LINE AND 100' STATIONS
- CLAIM POST (located, unlocated)
- CLAIM LINE
- SWAMP
- TRENCH
- STRIPP'D AREA 1976
- TEST PIT
- SHAFT
- EXPOSURE AREA
G.M. HILL SKETCHES

MINISTRY OF NATURAL RESOURCES
RECEIVED
 JAN 21 1977
 RESIDENT GEOLOGIST'S OFFICE
 SIOUX LOOKOUT

MINISTRY OF NATURAL RESOURCES
RECEIVED
 JAN 21 1977
 RESIDENT GEOLOGIST'S OFFICE
 SIOUX LOOKOUT

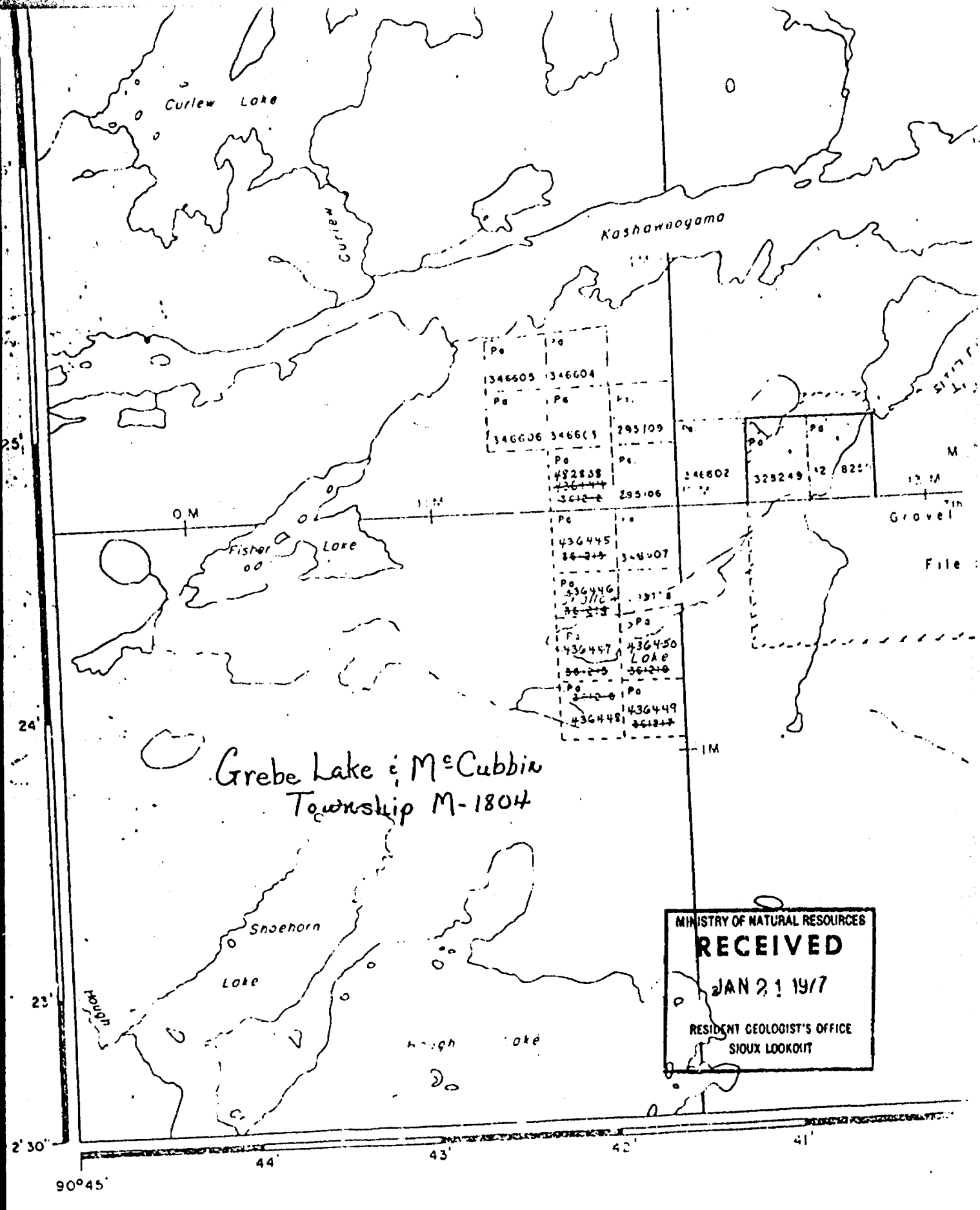

MINISTRY OF NATURAL RESOURCES
RECEIVED
 JAN 21 1977
 RESIDENT GEOLOGIST'S OFFICE
 SIOUX LOOKOUT

AI PAIR - UKE

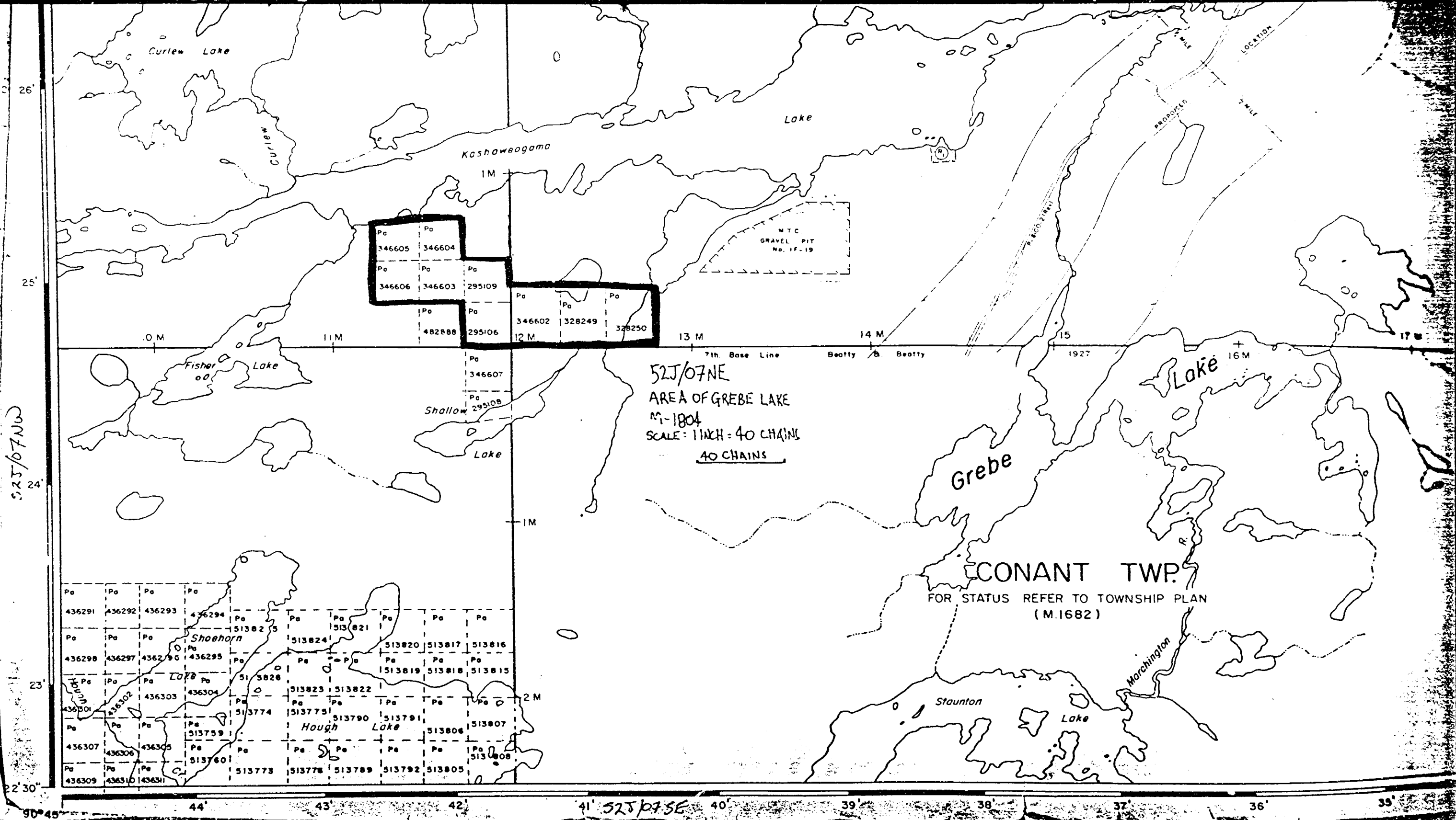

52J/07NW

90° 45' 44' 43' 42' 41' 52J/07SE 40' 39' 38' 37' 36' 35'

52J/07NE
 AREA OF GREBE LAKE
 M-1804
 SCALE: 1 INCH = 40 CHAINS
40 CHAINS

CONANT TWP.
 FOR STATUS REFER TO TOWNSHIP PLAN
 (M.1682)



52J07NE0028 52J07NE27A1 GREBE LAKE

900



ONTARIO

THE MINING ACT REPORT OF WORK

Grebe Lake M-1804
McCubbin Township

A separate form is required for each type of work to be recorded.

76-62

To the Recorder of PATRICIA Mining Division

I, RAYMOND G. RAMSAY name of Recorded Holder A. J. B. O. R. R. Miner's Licence

10 COOK ST. BARRIE ONT. Post Office Address

do hereby report the performance of 32 days of MECHANICAL EQUIPMENT type of work

not before reported to be applied on the following contiguous claims

Claim No.	Days	Claim No.	Days	Claim No.	Days
PA. 346602	6				
346603	6				
346604	5				
346605	5				
346606	5				
346607	5				

SEP 21 1977
RECEIVED

All the work was performed on Mining Claim (s) PA. 295106
(In the case of geological and/or geophysical survey (s) where more than 18 claims are involved attach a schedule)

READ CAREFULLY: THE FOLLOWING INFORMATION IS REQUIRED BY THE MINING RECORDER.

- For Manual Work, Stripping or Opening up of Mines, Sinking Shafts or Other Actual Mining Operations - Names and addresses of the men who performed the work and the dates and hours of their employment.
- For Diamond and other Core Drilling - Footage, No. and angle of holes and diameter of core. Name and address of owner or operator of drill. Dates when drilling was done. Signed core log and sketch in duplicate.
- For Compressed Air or Other Power Driven or Mechanical Equipment
Type of drill or equipment. Names and addresses of men engaged in operating equipment and the dates and hours of their employment.
- For Power Stripping - Type of equipment. Name and address of owner or operator. Amount expended. Dates on which work was done. Proof of actual cost must be submitted within 30 days of recording.
- With each of the above types of work sketches are required to show the location and extent of the work in relation to the nearest claim post. In the case of diamond or other core drilling the sketch must be submitted in duplicate.
- For Geological and Geophysical Survey - The names and addresses of men employed as well as dates. Type of instrument used in the case of geophysical survey. Reports and maps in duplicate must be filed with the Minister within 60 days of recording.
- For Land Survey - the name and address of Ontario Land surveyor.

The Required Information is as Follows: (Attach a list if this space is insufficient)

FOR NAMES + ADDRESSES DATES + HOURS
SEE SCHEDULE A

MINISTRY OF NATURAL RESOURCES
RECEIVED
SEP 27 1977
RESIDENT GEOLOGIST'S OFFICE
SIOUX LOOKOUT

PATRICIA
MINING DIV.
SEP 21 1977
AM 2:00 PM 1977

Date SEP 9 1977

Raymond G. Ramsay
Signature of Recorded Holder or Agent

The Mining Act
Certificate Verifying Report of Work

I, RAYMOND G. RAMSAY
10 COOK ST. BARRIE ONTARIO
(Post Office Address)

hereby certify:

- That I have a personal and intimate knowledge of the facts set forth in the report of work annexed hereto, having performed the work or witnessed same during and/or after its completion.
- That the annexed report is true.

Dated Sept 9 19 77
Raymond G. Ramsay
Signature

Pa. 346602

THE PENALTY FOR MAKING A FALSE STATEMENT IN THIS REPORT AND/OR CERTIFICATE IS \$500. OR SIX MONTHS IMPRISONMENT OR BOTH

Schedule A.

Name & address	Type of work	hours	Date	Days assessment credits
Ray Ramsay	Mechanical	12	aug 23/76	4
10 Cook St	Equipment	12	24	4
Barrie ont.		12	25	4
		12	26	4
Tommy Meggott	Mechanical	12	aug 23/76	4
Lavont Lake	Equipment	12	24	4
ont.		12	25	4
		12	26	4
	Total	days		<u>32</u>

MINISTRY OF NATURAL RESOURCES
RECEIVED
 SEP 27 1977
 RESIDENT GEOLOGIST'S OFFICE
 SIOUX LOOKOUT

PATRICIA
 MINING DIV.
RECEIVED
 SEP 18 1977
 AN
 200001010241EN



Grebe Lake M-1804
McCubbin Township

THE MINING ACT REPORT OF WORK

A separate form is required for each type of work to be recorded.

76-62
(a)

To the Recorder of PATRICIA Mining Division

I, RAYMOND G. RAMSAY name of Recorded Holder A. J. B. P. P. Miner's Licence

10 CREEK ST. BARRIE ONTARIO L4M 4E9 Post Office Address

do hereby report the performance of 16 days of MANUAL LABOUR type of work

not before reported to be applied on the following contiguous claims

Claim No.	Days	Claim No.	Days	Claim No.	Days
346602	3
346603	3
346604	3
346605	3
346606	2
346607	2

Geological Branch ODM
ASSESSMENT FILES
RESEARCH OFFICE
SEP 21 1977
RECEIVED

All the work was performed on Mining Claim (s) PA: 295 106
(In the case of geological and/or geophysical survey (s) where more than 18 claims are involved attach a schedule)

READ CAREFULLY: THE FOLLOWING INFORMATION IS REQUIRED BY THE MINING RECORDER.

- For Manual Work, Stripping or Opening up of Mines, Sinking Shafts or Other Actual Mining Operations - Names and addresses of the men who performed the work and the dates and hours of their employment.
- For Diamond and other Core Drilling - Footage, No. and angle of holes and diameter of core. Name and address of owner or operator of drill. Dates when drilling was done. Signed core log and sketch in duplicate.
- For Compressed Air or Other Power Driven or Mechanical Equipment
Type of drill or equipment. Names and addresses of men engaged in operating equipment and the dates and hours of their employment.
- For Power Stripping - Type of equipment. Name and address of owner or operator. Amount expended. Dates on which work was done. Proof of actual cost must be submitted within 30 days of recording.
- With each of the above types of work sketches are required to show the location and extent of the work in relation to the nearest claim post. In the case of diamond or other core drilling the sketch must be submitted in duplicate.
- For Geophysical, Geological, Geochemical Surveys and Expenditure Credits - the name of author of report. Covering dates of survey (linecutting & office). Type of instrument used. Total amount of expenditure. Technical reports, maps, expenditure breakdown, receipts must be filed in duplicate with the Minister within 60 days of recording.
- For Land Survey - the name and address of Ontario Land surveyor.

The Required Information is as Follows: (Attach a list if this space is insufficient)

FOR NAMES + ADDRESSES
SEE SCHEDULE A.

MINISTRY OF NATURAL RESOURCES
RECEIVED
SEP 27 1977
RESIDENT GEOLOGIST'S OFFICE
SIOUX LOOKOUT

MINISTRY OF NATURAL RESOURCES
SIOUX LOOKOUT
SEP 27 1977

Date SEPT 9 1977
Raymond G. Ramsay
Signature of Recorded Holder or Agent

The Mining Act
Certificate Verifying Report of Work.

I, RAYMOND G. RAMSAY
10 CREEK ST. BARRIE ONT
(Post Office Address)

- hereby certify:
- That I have a personal and intimate knowledge of the facts set forth in the report of work annexed hereto, having performed the work or witnessed same during and/or after its completion.
 - That the annexed report is true.

Dated Sept 9 19 77
Raymond G. Ramsay
Signature

Pa. 346602

THE PENALTY FOR MAKING A FALSE STATEMENT IN THIS REPORT AND/OR CERTIFICATE IS \$500. OR SIX MONTHS IMPRISONMENT OR BOTH

Schedule A.

Name + address	Type of work	Hours	Date	Days assessment Credit.
Ray Mike Ramsey	Manual	12	aug 23/76	2
10 Cook St	Labour	12	24	2
Barrie St		12	25	2
		12	26	2
Ossie Maggott	Manual	12	aug 23/76	2
	Labour	12	24	2
		12	25	2
		12	26	2
	Total Days			<hr/> 16

MINISTRY OF NATURAL RESOURCES
RECEIVED
 SEP 27 1977
 RESIDENT GEOLOGIST'S OFFICE
 SIOUX LOOKOUT

PATRICIA
 MINING DIV.
 SEP 27 1977
 SIOUX LOOKOUT, S.D.



ONTARIO

THE MINING ACT REPORT OF WORK

A separate form is required for each type of work to be recorded.

76-62

To the Recorder of PATRICIA Mining Division

1, RAYMOND G. RAMSAY A 38000
name of Recorded Holder Miner's Licence

10 COOK ST BARRIE ONTARIO
Post Office Address

do hereby report the performance of 128 days of SHAFT SINKING
type of work

not before reported to be applied on the following contiguous claims

Claim No.	Days	Claim No.	Days	Claim No.	Days
PA 346602	2.1
346603	2.1
346604	2.1
346605	2.1
346606	2.2
346607	2.2

To be replaced

Geological Branch ODM
ASSESSMENT FILES
RESEARCH OFFICE
SEP 21 1977
RECEIVED

All the work was performed on Mining Claim (s) PA 346602-346607
(In the case of geological and/or geophysical survey (s) where more than 18 claims are involved attach a schedule)

READ CAREFULLY: THE FOLLOWING INFORMATION IS REQUIRED BY THE MINING RECORDER.

For Manual Work, Stripping or Opening up of Mines, Sinking Shafts or Other Actual Mining Operations - Names and addresses of the men who performed the work and the dates and hours of their employment.

For Diamond and other Core Drilling - Footage, No. and angle of holes and diameter of core. Name and address of owner or operator of drill. Dates when drilling was done. Signed core log and sketch in duplicate.

For Compressed Air or Other Power Driven or Mechanical Equipment
Type of drill or equipment. Names and addresses of men engaged in operating equipment and the dates and hours of their employment.

For Power Stripping - Type of equipment. Name and address of owner or operator. Amount expended. Dates on which work was done. Proof of actual cost must be submitted within 30 days of recording.

With each of the above types of work sketches are required to show the location and extent of the work in relation to the nearest claim post. In the case of diamond or other core drilling the sketch must be submitted in duplicate.

For Geological and Geophysical Survey - The names and addresses of men employed as well as dates. Type of instrument used in the case of geophysical survey. Reports and maps in duplicate must be submitted within 60 days of recording.

For Land Survey - the name and address of Ontario Land surveyor.

The Required Information is as Follows: (Attach a list if this space is insufficient)

FOR NAMES AND ADDRESSES DATES + HOURS
SEE SCHEDULES A.B.C.D.E.

RECEIVED
SEP 27 1977
RESIDENT GEOLOGIST'S OFFICE
SIOUX LOOKOUT

Date Dec 10 1977

Raymond G Ramsay
Signature of Recorded Holder or Agent

The Mining Act
Certificate Verifying Report of Work

1, RAYMOND G. RAMSAY

10 COOK ST BARRIE
(Post Office Address)

hereby certify:

1. That I have a personal and intimate knowledge of the facts set forth in the report of work annexed hereto, having performed the work or witnessed same during and/or after its completion.

2. That the annexed report is true and correct.

Dated Dec 10

PATRICIA
MINING DIV.
RECEIVED
DEC 23 1976
AM 7:00 PM 1:00

Raymond G Ramsay
Signature

Pa. 346602

THE PENALTY FOR MAKING A FALSE STATEMENT IN THIS REPORT AND/OR CERTIFICATE IS \$500. OR SIX MONTHS IMPRISONMENT OR BOTH



ONTARIO

THE MINING ACT REPORT OF WORK

A separate form is required for each type of work to be recorded.

76-62

To the Recorder of PATRICIA Mining Division

I, R.A.Y.M.O.N.E. G. RAMSAY name of Recorded Holder A 39000 Miner's Licence

10 COOK ST BARRIE ONTARIO Post Office Address

do hereby report the performance of 127 days of SHAFT SINKING type of work

not before reported to be applied on the following contiguous claims

Claim No.	Days	Claim No.	Days	Claim No.	Days
346602	21				
346603	21				
346604	21				
346605	21				
346606	22				
346607	22				

Geological Branch ODM
ASSESSMENT FILES
RESEARCH OFFICE
JAN 7 1917
RECEIVED

All the work was performed on Mining Claim (s) PA 295106
(In the case of geological and/or geophysical survey (s) where more than 18 claims are involved attach a schedule)

READ CAREFULLY: THE FOLLOWING INFORMATION IS REQUIRED BY THE MINING RECORDER.

- For Manual Work, Stripping or Opening up of Mines, Sinking Shafts or Other Actual Mining Operations - Names and addresses of the men who performed the work and the dates and hours of their employment.
- For Diamond and other Core Drilling - Footage, No. and angle of holes and diameter of core. Name and address of owner or operator of drill. Dates when drilling was done. Signed core log and sketch in duplicate.
- For Compressed Air or Other Power Driven or Mechanical Equipment
- Type of drill or equipment. Names and addresses of men engaged in operating equipment and the dates and hours of their employment.
- For Power Stripping - Type of equipment. Name and address of owner or operator. Amount expended. Dates on which work was done. Proof of actual cost must be submitted within 30 days of recording.
- With each of the above types of work sketches are required to show the location and extent of the work in relation to the nearest claim post. In the case of diamond or other core drilling the sketch must be submitted in duplicate.
- For Geological and Geophysical Survey - The names and addresses of men employed as well as dates. Type of instrument used in the case of geophysical survey. Reports and maps in duplicate must be filed with the Minister within 60 days of recording.
- For Land Survey - the name and address of Ontario Land surveyor.

The Required Information is as Follows: (Attach a list if this space is insufficient)

FOR NAMES AND ADDRESSES DATES HOURS
SEE SCHEDULES A.B.C.D.E.

MINISTRY OF NATURAL RESOURCES
RECEIVED
JAN 21 1917
RESIDENT GEOLOGIST'S OFFICE
SIOUX LOOKOUT

Date Dec 10 1976

Raymond S Ramsay
Signature of Recorded Holder or Agent

The Mining Act
Certificate Verifying Report of Work

I, RAYMOND G RAMSAY

10 COOK ST BARRIE
(Post Office Address)

hereby certify:

- That I have a personal and intimate knowledge of the facts set forth in the report of work annexed here-to, having performed the work or witnessed same during and/or after its completion.
- That the annexed report is true.

Dated Dec 10

MINING DIV.
DEC 10 1976
AM

Raymond S Ramsay
Signature

Pa. 346602

THE PENALTY FOR MAKING A FALSE STATEMENT IN THIS REPORT AND/OR CERTIFICATE IS \$500. OR SIX MONTHS IMPRISONMENT OR BOTH.



ONTARIO

THE MINING ACT REPORT OF WORK

A separate form is required for each type of work to be recorded.

76-62

To the Recorder of PATRICIA Mining Division

I, RAYMOND G. RAMSAY Miner's Licence A 38000

10 COOK ST BARRIE ONTARIO Post Office Address

do hereby report the performance of 127 days of SHAFT SINKING type of work

not before reported to be applied on the following contiguous claims

Claim No.	Days	Claim No.	Days	Claim No.	Days
PA 346602	21
346603	21
346604	21
346605	21
346606	22
346607	22

Geological Branch ODM ASSESSMENT FILES RESEARCH OFFICE
JAN 7 1977
RECEIVED

All the work was performed on Mining Claim (s) PA 295106
(In the case of geological and/or geophysical survey (s) where more than 18 claims are involved attach a schedule)

READ CAREFULLY: THE FOLLOWING INFORMATION IS REQUIRED BY THE MINING RECORDER.

For Manual Work, Stripping or Opening up of Mines, Sinking Shafts or Other Actual Mining Operations - Names and addresses of the men who performed the work and the dates and hours of their employment.

For Diamond and other Core Drilling - Footage, No. and angle of holes and diameter of core. Name and address of owner or operator of drill. Dates when drilling was done. Signed core log and sketch in duplicate.

For Compressed Air or Other Power Driven or Mechanical Equipment

Type of drill or equipment. Names and addresses of men engaged in operating equipment and the dates and hours of their employment.

For Power Stripping - Type of equipment. Name and address of owner or operator. Amount expended. Dates on which work was done. Proof of actual cost must be submitted within 30 days of recording.

With each of the above types of work sketches are required to show the location and extent of the work in relation to the nearest claim post. In the case of diamond or other core drilling the sketch must be submitted in duplicate.

For Geological and Geophysical Survey - The names and addresses of men employed as well as dates. Type of instrument used in the case of geophysical survey. Reports and maps in duplicate must be filed with the Minister within 60 days of recording.

For Land Survey - the name and address of Ontario Land surveyor.

The Required Information is as Follows: (Attach a list if this space is insufficient)

FOR NAMES AND ADDRESSES DATES & HOURS
SEE SCHEDULES A, B, C, D, E.

MINISTRY OF NATURAL RESOURCES
RECEIVED
JAN 21 1977
RESIDENT GEOLOGIST'S OFFICE
SIOUX LOOKOUT

Date Dec 10 1976

Raymond G. Ramsay
Signature of Recorded Holder or Agent

The Mining Act
Certificate Verifying Report of Work

I, RAYMOND G. RAMSAY
10 COOK ST BARRIE
(Post Office Address)

hereby certify:

1. That I have a personal and intimate knowledge of the facts set forth in the report of work annexed hereto, having performed the work or witnessed same during and/or after its completion.
2. That the annexed report is true.

Dated Dec 10 1976 Raymond G. Ramsay Signature

PATRICIA
MINING DIV.
RECEIVED
DEC 10 1976
AM 10:00 PM 10:00

Pa. 346602

THE PENALTY FOR MAKING A FALSE STATEMENT IN THIS REPORT AND/OR CERTIFICATE IS \$500. OR SIX MONTHS IMPRISONMENT OR BOTH

Conant Township
M-1682

Grabe Lake i M^cCubbin Twp.
M-1804



ONTARIO

THE MINING ACT REPORT OF WORK

A separate form is required for each type of work to be recorded.

76-64

To the Recorder of PATRICIA Mining Division

I, RAYMOND G. RAMSAY name of Recorded Holder A 38000 Miner's Licence

10 COAK ST BARRIE ONTARIO Post Office Address

do hereby report the performance of 80 days of MANUAL LABOUR type of work

not before reported to be applied on the following contiguous claims

Claim No.	Days	Claim No.	Days
PA 328248	16		
328249	16		
328250	16		
328251	16		
328252	16		

Geological Branch O.D.M.
ASSESSMENT FILES
RESEARCH OFFICE...
JAN 7/77
RECEIVED

All the work was performed on Mining Claim (s) 295166, 295167, 246623, 246622, 328250
(In the case of geological and/or geophysical survey (s) where more than 18 claims are involved attach a schedule)

READ CAREFULLY: THE FOLLOWING INFORMATION IS REQUIRED BY THE MINING RECORDER.

For Manual Work, Stripping or Opening up of Mines, Sinking Shafts or Other Actual Mining Operations - Names and addresses of the men who performed the work and the dates and hours of their employment.

For Diamond and other Core Drilling - Footage, No. and angle of holes and diameter of core. Name and address of owner or operator of drill. Dates when drilling was done. Signed core log and sketch in duplicate.

For Compressed Air or Other Power Driven or Mechanical Equipment

Type of drill or equipment. Names and addresses of men engaged in operating equipment and the dates and hours of their employment.

For Power Stripping - Type of equipment. Name and address of owner or operator. Amount expended. Dates on which work was done. Proof of actual cost must be submitted within 30 days of recording.

With each of the above types of work sketches are required to show the location and extent of the work in relation to the nearest claim post. In the case of diamond or other core drilling the sketch must be submitted in duplicate.

For Geological and Geophysical Survey - The names and addresses of men employed as well as dates. Type of instrument used in the case of geophysical survey. Reports and maps in duplicate must be filed with the Minister within 60 days of recording.

For Land Survey - the name and address of Ontario Land surveyor.

The Required Information is as Follows: (Attach a list if this space is insufficient)

FOR NAMES + ADDRESSES DATES + HOURS SEE
SCHEDULES A, B, C, D, E.

MINISTRY OF NATURAL RESOURCES
RECEIVED
JAN 21 1977
RESIDENT GEOLOGIST'S OFFICE
SIOUX LOOKOUT

Date Dec 10 1976

Raymond G Ramsay
Signature of Recorded Holder or Agent

The Mining Act
Certificate Verifying Report of Work

I, RAYMOND G. RAMSAY

10 COAK ST BARRIE ONT
(Post Office Address)

hereby certify:

1. That I have a personal and intimate knowledge of the facts set forth in the report of work annexed hereto, having performed the work or witnessed same during and/or after its completion.

2. That the annexed report is true.

Dated Dec 10 1976

PATRICIA
MINING DIV.
1976
AN

Raymond G Ramsay
Signature

Pa. 328248

THE PENALTY FOR MAKING A FALSE STATEMENT IN THIS REPORT AND/OR CERTIFICATE IS \$500. OR SIX MONTHS IMPRISONMENT OR BOTH

Schedule B

*Tommy Maggart
Lavourt Lake Ont.*

Days worked aug, sept, oct, 1976

<u>Type of work</u>	<u>hours</u>	<u>Date</u>	<u>Days assigned Credits</u>
Manual labour	12	aug 20	2
" " "	12	21	2
shaft work	12	23	8
" " "	12	24	8
" " "	12	25	8
" " "	12	26	8
Manual Labour	12	27	2
" " "	12	28	2
Mechanical Equipment	12	30	4
" " "	12	Sept 1	4
" " "	12	2	4
" " "	12	3	4
" " "	12	4	4
Manual Labour	12	5	2
" " "	12	6	2
" " "	12	Sept 27	2
" " "	12	28	2
Mechanical Equipment	12	29	4
" " "	12	30	4
" " "	12	Oct 1	4
" " "	12	2	
Manual Labour	12	3	
" " "	12	4	
Mechanical Equipment	12	5	
" " "	12	6	

Total class Credits

76

PATRICIA
MINING DIV.
RECEIVED
DEC 2 1976
AM
PH

MINISTRY OF NATURAL RESOURCES
RECEIVED
JAN 21 1977
RESIDENT GEOLOGIST'S OFFICE
SIOUX LOOKOUT

miscellaneous U

passie on opposite
Lavent Lake Ontario

days worked Aug. Sept. 1976

<u>Type of work</u>	<u>hours</u>	<u>Dates</u>	<u>Days necessary Credits</u>
mechanical work	12	Aug. 20	2
" " "	12	21	2
shaft work	12	23	8
" " "	12	24	8
" " "	12	25	8
" " "	12	26	8
manual work	12	27	2
" " "	12	28	2
" " "	12	30	2
" " "	12	Sept 1	2
" " "	12	2	2
" " "	12	3	2
" " "	12	4	2
" " "	12	5	2
" " "	12	6	2
<u>Total days Credits</u>			<u>54</u>

MINISTRY OF NATURAL RESOURCES
RECEIVED
JAN 21 1977
RESIDENT GEOLOGIST'S OFFICE
SIOUX LOOKOUT

PATRICIA
MINING DIV.
RECEIVED
DEC 28 1976
AM 7:00 PM 1:00

Schedule C

Mike Ramon
10 Cook St
Barrie Ontario

days worked aug. 1976

<u>Type of work</u>	<u>hours</u>	<u>Date</u>	<u>Days credited</u>
manual labour	12	aug 20	2
"	12	21	2
shop work	12	23	2
"	12	24	2
"	12	25	2
"	12	26	2
manual labour	12	27	2
"	12	28	2
"	12	Sept 1	2
"	12	2	2
<u>Total Days credited</u>			<u>44</u>

MINISTRY OF NATURAL RESOURCES
RECEIVED
JAN 21 1977
RESIDENT GEOLOGIST'S OFFICE
SIOUX LOOKOUT

PATRICIA
MINING DIV.
RECEIVED
DEC 21 1976
AM 2:00

Attachment D

Roy Ramsey
10 Cook St
Barrie Ontario

Days worked ang. Dist. Oct. 1976

Type of work	Hours	Date	Days and amount credited
manual labour	12	Aug 20	2
" " "	12	2-1	2
" " "	12	2-3	8
shop work	12	2-4	8
" " "	12	2-5	8
" " "	12	2-6	8
manual labour	12	27	2
" " "	12	28	2
mechanical equipment	12	30	4
" " "	12	Sept 1	4
" " "	12	2	4
" " "	12	3	4
" " "	12	4	4
manual labour	12	5	2
" " "	12	6	2
mechanical equipment	12	Sept 27	4
" " "	12	28	4
" " "	12	29	4
" " "	12	30	4
" " "	12	Oct 2	4
" " "	12	3	4
manual labour	12	4	4
mechanical equipment	12	5	4
" " "	12	6	4
Total Days Credited			98

MINISTRY OF NATURAL RESOURCES
RECEIVED
JAN 21 1977
RESIDENT GEOLOGIST'S OFFICE
SIOUX LOOKOUT

TRICIA
MINING DIV.
DEC 21 1976

Schedule E

Harry Maguire
Lawson Lake Dist.

Days worked Sept, Oct 1976

<u>Type of Work</u>	<u>Hours</u>	<u>Dates</u>	<u>Days accumulated credits</u>
Mechanical Equipment	12	Sept 27	4
" " "	12	28	4
Manual Labour	12	29	2
" " "	12	30	2
" " "	12	1	2
" " "	12	2	2
Mechanical Equipment	12	3	4
" " "	12	4	4
Manual Labour	12	5	2
" " "	12	6	<u>2</u>
Total days credits			28

MINISTRY OF NATURAL RESOURCES
RECEIVED
JAN 21 1977
RESIDENT GEOLOGIST'S OFFICE
SIOUX LOOKOUT

PATRICIA
MINING DIV.
RECEIVED
DEC 21 1976
AM 11:30



Ontario

Ministry of
Natural
Resources

1977 09 19

Telephone 807:737-2100

MEMORANDUM TO:

File number

Assessment File Research Office
Ontario Division of Mines
Geological Branch
77 Grenville St. - 8th Floor
Toronto

Attention: Edward C. Selby
Research Officer

SUBJECT: Report of Work 76-62
December 23, 1976
Patricia Mining Division

Mr. Raymond Ramsay's assessment report #76-62
dated December 23, 1976 has been reassessed as
to the work credits given.

The credits were reduced.

We now ask that the original report (copy attached)
be replaced with #76-62 and #76-62 (a). This is
not newly reported work, though recently dated.

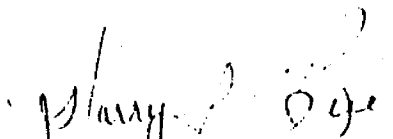
Harry L. Bell, Mining Recorder
Lands Administration Branch
P.O. Box 669
Sioux Lookout POV 2T0

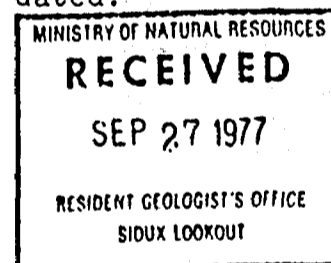

HLB:dhc
encl.

