

010



Ministry of Natural Resources

Ontario

ARMIT LAKE M-2744

A separate form is required for each type of work to be recorded.

75-56

THE MINING ACT REPORT OF WORK

To the Recorder of Sioux Lookout (Patricia) Mining Division

I, FRANK HOEY name of Recorded Holder A25860 Prospector's Licence

125 Sheppard Ave East Willowdale, Ont. Post Office Address

do hereby report the performance of 80 days of Mechanical Dragger type of work

not before reported to be applied on the following contiguous claims

Claim No.	Days	Claim No.	Days	Claim No.	Days
<u>P. 352324</u>	<u>40</u>
<u>P. 352325</u>	<u>40</u>
.....
.....
.....
.....

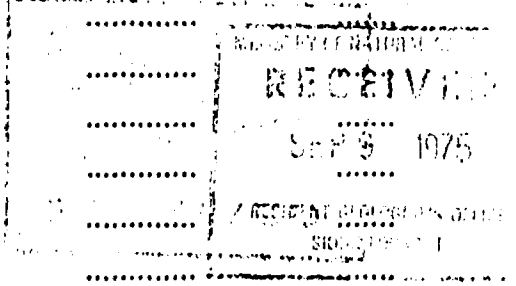

All the work was performed on Mining Claim (s) P. 362183
(In the case of geological and/or geophysical survey (s) where more than 18 claims are involved attach a schedule)

READ CAREFULLY: THE FOLLOWING INFORMATION IS REQUIRED BY THE MINING RECORDER.

- For Manual Work, Stripping or Opening up of Mines, Sinking Shafts or Other Actual Mining Operations - Names and addresses of the men who performed the work and the dates and hours of their employment.
- For Diamond and other Core Drilling - Footage, No. and angle of holes and diameter of core. Name and address of owner or operator of drill. Dates when drilling was done. Signed core log and sketch in duplicate.
- For Compressed Air or Other Power Driven or Mechanical Equipment - Type of drill or equipment. Names and addresses of men engaged in operating equipment and the dates and hours of their employment.
- For Power Stripping - Type of equipment. Name and address of owner or operator. Amount expended. Dates on which work was done. Proof of actual cost must be submitted within 30 days of recording.
- With each of the above types of work sketches are required to show the location and extent of the work in relation to the nearest claim post. In the case of diamond or other core drilling the sketch must be submitted in duplicate.
- For Geophysical, Geological, Geochemical Surveys and Expenditure Credits - the name of author of report. Covering dates of survey (linecutting & office). Type of instrument used. Total amount of expenditure. Technical reports, maps, expenditure breakdown, receipts must be filed in duplicate with the Minister within 60 days of recording.
- For Land Survey - the name and address of Ontario Land surveyor.

The Required Information is as Follows: (Attach a list if this space is insufficient)

STEVES HANOK Thunder Bay N. Ont. Aug 20 - Aug 31 1975 12x2x10 = 80

FRANK HOEY Willowdale Ont. Aug. 20 - Aug 31 1975 3

Copco Cobre Gas drill used

Date Aug 12 1975 Frank Hoey Signature of Recorded Holder or Agent

The Mining Act Certificate Verifying Report of Work

I, FRANK HOEY
125 Sheppard Ave E Willowdale Ont.
(Post Office Address)

hereby certify:

- That I have a personal and intimate knowledge of the facts set forth in the report of work annexed hereto, having performed the work or witnessed same during and/or after its completion.
- That the annexed report is true.

Dated Aug 21 1975 Hoey Signature

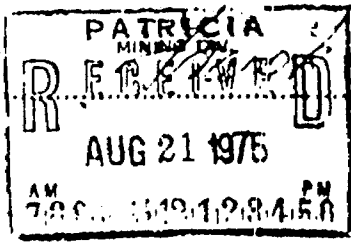

P. 352320

THE PENALTY FOR MAKING A FALSE STATEMENT IN THIS REPORT AND/OR CERTIFICATE IS \$500. OR SIX MONTHS IMPRISONMENT OR BOTH



Ministry of
Natural
Resources
Ontario

ARMIT LAKE M-2744

A separate form is
required for each
type of work to be
recorded.

75-57

THE MINING ACT REPORT OF WORK

To the Recorder of Sixx Lookout (Patricia) Mining Division

by FRANK HOEY P25160
name of Recorded Holder Prospector's Licence

125 Sheppard Ave. East Willowdale Ont.
Post Office Address

do hereby report the performance of 28 days of Manual Labor
type of work

not before reported to be applied on the following contiguous claims

Claim No.	Days	Claim No.	Days	Claim No.	Days
<u>Pa. 352324</u>	<u>14</u>
<u>Pa 352325</u>	<u>14</u>
.....
.....
.....
.....

All the work was performed on Mining Claim (s) Pa. 362173
(In the case of geological and/or geophysical survey (s) where more than 18 claims are involved attach a schedule)

READ CAREFULLY: THE FOLLOWING INFORMATION IS REQUIRED BY THE MINING RECORDER.

- For Manual Work, Stripping or Opening up of Mines, Sinking Shafts or Other Actual Mining Operations - Names and addresses of the men who performed the work and the dates and hours of their employment.
- For Diamond and other Core Drilling - Footage, No. and angle of holes and diameter of core. Name and address of owner or operator of drill. Dates when drilling was done. Signed core log and sketch in duplicate.
- For Compressed Air or Other Power Driven or Mechanical Equipment
Type of drill or equipment. Names and addresses of men engaged in operating equipment and the dates and hours of their employment.
- For Power Stripping - Type of equipment. Name and address of owner or operator. Amount expended. Dates on which work was done. Proof of actual cost must be submitted within 30 days of recording.
- With each of the above types of work sketches are required to show the location and extent of the work in relation to the nearest claim post. In the case of diamond or other core drilling the sketch must be submitted in duplicate.
- For Geophysical, Geological, Geochemical Surveys and Expenditure Credits - the name of author of report. Covering dates of survey (linecutting & office). Type of instrument used. Total amount of expenditure. Technical reports, maps, expenditure breakdown, receipts must be filed in duplicate with the Minister within 60 days of recording.
- For Land Survey - the name and address of Ontario Land surveyor.

The Required Information is as Follows: (Attach a list if this space is insufficient)

Steve Hrymnak Thunder Bay N. Sept. 1-3 4 days
FRANK HOEY Willowdale Ont. June 2-12 15 days
Sept. 1-3 4 days
21 days x 1 x 8 = 28
6

Date Aug 12 1975

Frank Hoey
Signature of Recorded Holder or Agent

The Mining Act
Certificate Verifying Report of Work

by Frank Hoey
125 Sheppard Ave. E Willowdale Ont.
(Post Office Address)

hereby certify:

- That I have a personal and intimate knowledge of the facts set forth in the report of work annexed hereto, having performed the work or witnessed same during and/or after its completion.
- That the annexed report is true.

Dated Aug 21 Frank Hoey
Signature

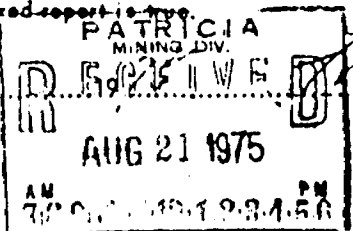

Pa. 352320

THE PENALTY FOR MAKING A FALSE STATEMENT IN THIS REPORT AND/OR CERTIFICATE IS \$500. OR SIX MONTHS IMPRISONMENT OR BOTH



900

352323

352324

35232.

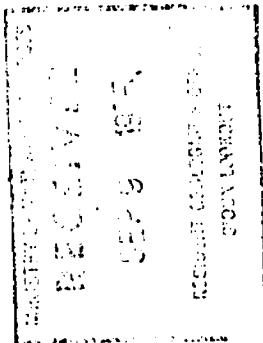

Picket Line N40E



362193

LAKE

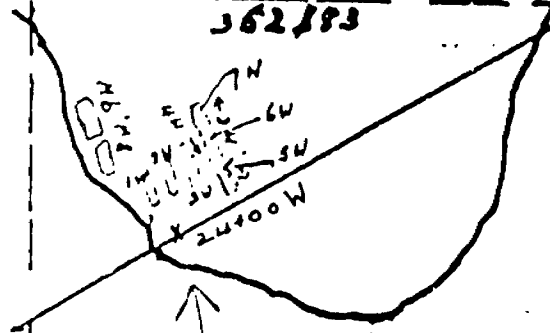

Location of Manual and Mechanical work.



N 2013

NO. SURVEYED 1M BY BEATTY & BEATTY OLS 5M 1927

6M

7M

8M + 2c

Kashawegama Lake

Marchington R.

Kashawegama Lake

ARMIT LAKE

M-2744

SCALE: 1" = 400 FT

Po	Po	Po	Po
410887	410888	410889	410890
Po	Po	Po	Po
410891	410892	410893	410894
Po	Po	Po	Po
410895	410896	410897	410898
Po	Po	Po	Po
410899	410900	410901	410902
Po	Po	Po	Po
410903	410904	410905	410906
Po	Po	Po	Po
410907	410908	410909	410910

63

57' 52' 51' 50' 49' 48' 47' 46'