

SAMPLE	NA2O %	CU PPM	ZN PPM	PB PPM
001	4.14	11.0	60.0	4
002	4.23	11.0	50.0	4
003	4.19	22.0	67.0	4
004	4.06	13.0	52.0	4
005	2.43	7.5	63.0	4
006	4.30	16.0	49.0	4
007	4.10	12.0	57.0	4
008	4.18	31.0	90.0	4
009	3.31	46.0	170.	10
011	4.18	11.0	51.0	4
012	4.34	8.0	53.0	4
014	4.25	11.0	55.0	4
015	4.15	14.0	72.0	4
016	4.25	35.0	49.0	4
017	4.14	10.0	55.0	4
018	4.40	19.0	62.0	4
019	4.12	14.0	58.0	4
020	4.13	11.0	45.0	4
021	4.37	12.0	62.0	4
022	SMP HISS	SMP HISS	SMP HISS	SMP HISS
023	3.65	20.0	55.0	4
024	4.55	19.0	49.0	4
025	4.27	11.0	64.0	4
026	4.41	15.0	50.0	4
027	4.26	16.0	46.0	4
028	4.06	22.0	56.0	4
029	4.22	16.0	100.	4
030	4.52	16.0	57.0	10
031	4.30	17.0	51.0	4
032	3.03	47.0	150.	8
033	4.23	61.0	65.0	4
034	4.07	26.0	74.0	4
035	3.90	68.0	85.0	6
036	4.31	10.0	15.0	4
037	3.58	4.5	51.0	4
038	3.66	14.0	45.0	4
039	4.54	5.0	70.0	4
040	2.39	32.0	55.0	4
041	1.58	46.0	78.0	12
042	2.04	4.5	56.0	4
043	2.53	17.0	62.0	6
044	3.01	60.0	30.0	4
045	4.01	39.0	31.0	4
046	3.14	78.0	90.0	6
047	3.37	7.5	72.0	6
048	4.47	110.	63.0	6
049	3.22	25.0	52.0	6
050	3.82	22.0	72.0	6
051	4.20	7.0	65.0	6
052	4.11	8.5	73.0	4



010

SMP.HISS. - SAMPLE WAS NOT RECEIVED AT XRAL

SAMPLE	NA2O %	CU PPM	ZN PPM	PB PPM
053	3.34←	5.5	82.0	6
054	3.65	7.0	92.0	4
055	4.39	8.0	79.0	4
056	3.10	4.0	66.0	6
057	4.63	11.0	55.0	4
058	4.19	7.0	59.0	4
059	4.12	16.0	64.0	8
060	4.39	4.0	63.0	6
061	2.84	11.0	88.0	6
062	3.92	9.5	65.0	6
063	2.67	7.0	74.0	4
064	3.82	6.5	65.0	4
065	4.38	17.0	68.0	4
066	4.18	6.0	65.0	6
067	3.31	26.0	79.0	6
068	3.07	14.0	82.0	6
069	2.58	19.0	74.0	10
070	3.16	5.0	73.0	6
071	2.05	11.0	79.0	6
072	5.33	11.0	74.0	6
073	3.74	23.0	69.0	4
074	2.48	20.0	77.0	6
075	2.53	12.0	89.0	8
075-EXTRA	4.02	6.0	67.0	4
076	2.53	11.0	57.0	4
077	1.40	43.0	98.0	10
078	3.98	11.0	67.0	6
079	3.70	4.0	75.0	4
080	4.29	3.0	38.0	4
081	2.43	25.0	54.0	6
082	2.74	14.0	53.0	4
083	3.54	3.5	58.0	6
084	4.43	4.5	64.0	6
085	2.86	10.0	46.0	4
086	3.00	13.0	72.0	6
087	4.09	56.0	20.0	4
088	2.80	15.0	71.0	8
089	3.37	6.0	54.0	6
090	2.21	6.5	49.0	6
091	2.02	9.5	110.	6
092	4.25	9.5	78.0	4
093	0.58	3.0	13.0	4
094	1.78	23.0	110.	10
095	2.66	75.0	50.0	8
096	1.81	65.0	45.0	10
097	4.41	4.5	48.0	8
098	1.63	14.0	19.0	12
NO-TAG	4.35	11.0	60.0	6

55.75



# XRAL

## X-RAY ASSAY LABORATORIES LIMITED

1885 LESLIE STREET • DON MILLS ONTARIO M3B 3J4 • (416) 445-5755

COPY TO:

TO:

UMEX CORPORATION LIMITED  
ATTN: K. ARMITAGE  
1935 LESLIE STREET  
DON MILLS, ONTARIO  
M3B 2H3

SHIPPED TO:

UMEX CORPORATION LIMITED  
ATTN: K. ARMITAGE  
1935 LESLIE STREET  
DON MILLS, ONTARIO  
M3B 2H3

CUSTOMER NO. 571

20050	09-JAN-84	15680	12-DEC-83
TERMS			
TERMS NET 30 DAYS 1.5% PER MONTH INTEREST ON ACCOUNT OVER 30 DAYS			

P.O. NO.	CLIENT PROJECT NO.	TYPE OF SAMPLES SUBMITTED
		ROCK

PKGS	SHIPPED VIA	WAY BILL NO.	SHIPPED FROM
3 BOXES	SELF		

QTY	DESCRIPTION	UNIT PRICE	TOTAL
1	97 CU, ZN, PB, MIXED ACID DIGESTION	3.95	383.15
2	97 NA2O	11.00	1067.00
3	97 ROCK, CRUSHING & MILLING (CHROME STEEL MILL)	2.75	266.75
1	MISSING SAMPLES		
SUB-TOTAL			\$ 1716.90

*Sabin project*

**PAID**  
JAN 23 1984  
635

JAN 9 1984

4359.90

SHIPPING CHARGES	CUSTOM BROKERAGE	TELEA	MINIMUM CHARGES
OTHER			

ORIGINAL INVOICE			\$ 1716.90
------------------	--	--	------------

X-RAY ASSAY LABORATORIES LIMITED  
1885 LESLIE STREET, DON HILLS, ONTARIO H3B 3J4  
PHONE 416-445-5755 TELEX 06-986947

CERTIFICATE OF ANALYSIS

TO: UMEX CORPORATION LIMITED  
ATTN: K. ARMITAGE  
1935 LESLIE STREET  
DON HILLS, ONTARIO  
H3B 2H3

CUSTOMER NO. 571

DATE SUBMITTED  
12-DEC-83

REPORT 20050

REF. FILE 15680-R2

97 ROCKS

WERE ANALYSED AS FOLLOWS:

	METHOD	DETECTION LIMIT
NA2O %	XRF	0.010
CU PPM	DCP	0.500
ZN PPM	DCP	0.500
PB PPM	DCP	2.000

*Milly Vector*

DATE 09-JAN-84

X-RAY ASSAY LABORATORIES LIMITED  
CERTIFIED BY *[Signature]*

**UMEX Inc.**

1935 LESLIE STREET, DON MILLS, ONTARIO,  
CANADA M3B 2M3

0836

CANADIAN IMPERIAL BANK OF COMMERCE  
1865 LESLIE STREET (NEAR YORK MILLS)  
DON MILLS, ONTARIO

PAY THE  
SUM OF

~~4359 00390~~

/100 DOLLARS

TO THE ORDER OF
X Ray LABORATORIES
1885 LESLIE ST
DON MILLS
M3B 3J4

DATE	CHEQUE NUMBER	NET CHEQUE
JAN 23 84		4359 90

UMEX INC.  
 PER *[Signature]*  
 PER *[Signature]*

⑆04712⑆010⑆ 92⑆00118⑆

⑆0000435990⑆

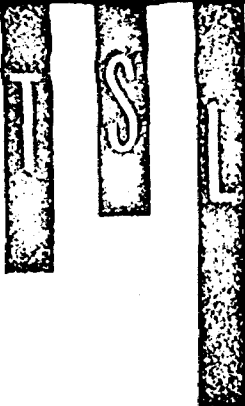

- CHEMICAL RESEARCH AND ANALYSIS
- CONTRACT LABORATORIES

**TECHNICAL SERVICE LABORATORIES**

DIVISION OF BURGNER TECHNICAL ENTERPRISES LIMITED

1301 FEWSTER DRIVE, MISSISSAUGA, ONT. L4W 1A2

TELEPHONE: (416) 625-1544

TELEX 08-960215

**CERTIFICATE OF ANALYSIS**

SAMPLE(S) FROM

Roy J. Rupert  
28 Welcone Avenue  
Sault Ste. Marie Ontario  
P6A 5A5

REPORT No.

T6578-1

ATTn /

SAMPLE(S) OF

ROCK

Inv# 25171

P.O. /

	Gold (Au) Fire Assay	Silver (Ag) Fire Assay
UX 99	<0.005	0.22 oz/T
UX 100	<0.005	<0.2
UX 101	<0.005	<0.2
UX 102	<0.005	<0.2

Samples, Pulps and Rejects discarded after two months

DATE June 5/84

SIGNED P. E. Burgener

P. E. Burgener PEng.



INVOICE NO.

25171

**TECHNICAL SERVICE LABORATORIES**

DIVISION OF BURGESS TECHNICAL ENTERPRISES LIMITED

1301 FEWSTER DR., MISSISSAUGA, ONTARIO L4W 1A2

TELEPHONE: (416) 625-1544

A3843

25171

CHARGE TO  Roy J. Rupert 28 Welcome Avenue Sault Ste. Marie Ontario P6A 5A5	DATE	REFERENCE NO.	YOUR ORDER NO.
	June 5/84	t6578	/
	SHIP TO /		
			TERMS NET 30 DAYS

CODE	DESCRIPTION	UNIT PRICE	TOTAL
1.5	4 Determinations of Au & Ag	14.00	56.00
8.5	4 Sample preparations	3.50	14.00
	TOTAL		70.00
<i>Pd 84-06-26</i> PAY THIS AMOUNT			(70.00) <i>Unex</i>

INVOICE - PLEASE ENCLOSE COPY OF INVOICE WITH PAYMENT

MINING LANDS SECTION

SEP 06 1984

RECEIVED



ROY J. RUPERT  
CONSULTING GEOLOGIST  
20 WELCOME AVENUE  
SAULT STE. MARIE, ONTARIO  
P6A 5A5  
PHONE (705) 254-4130

84-05-29

UMEX Inc.,  
1935 Leslie Street,  
DON MILLS, Ontario.

INVOICE  
RE: MARCHINGTON ROAD PROPERTY

For the period Jun. 1 to Jun. 30, 1984

For Professional Services:

JUL 4 1984

\$2100.00

Expenses for goods and services

June 5 MNR. abstracts.

0.54

26 Purolator

12.18

26 Technical service laboratories

70.00

82.72

Plus 15%

12.41

95.13

Travel Expenses

Week of June 16

444.59

Week of June 23

299.95

744.54

TOTAL

\$2939.67

UMEX0630. IN.

UMEX INC.  
1935 LESLIE STREET  
DON MILLS, ONTARIO  
CANADA M3B 2M3

INVOICE	AMOUNT

1195

PAY

DATE	TO THE ORDER OF	CHEQUE NO.	DESCRIPTION	CHEQUE AMOUNT
JULY 11 89	ROY RUPERT	195		2939.67

08 WELCOME AV  
SAULT STE MARIE P6A515

UMEX INC.

PER

PER

*[Signature]*  
*[Signature]*

CANADIAN IMPERIAL BANK OF COMMERCE  
1865 Leslie Street (Near York Mills), Don Mills, Ontario

⑆04712⑆010⑆ 92⑆00118⑆

⑆0000293967⑆

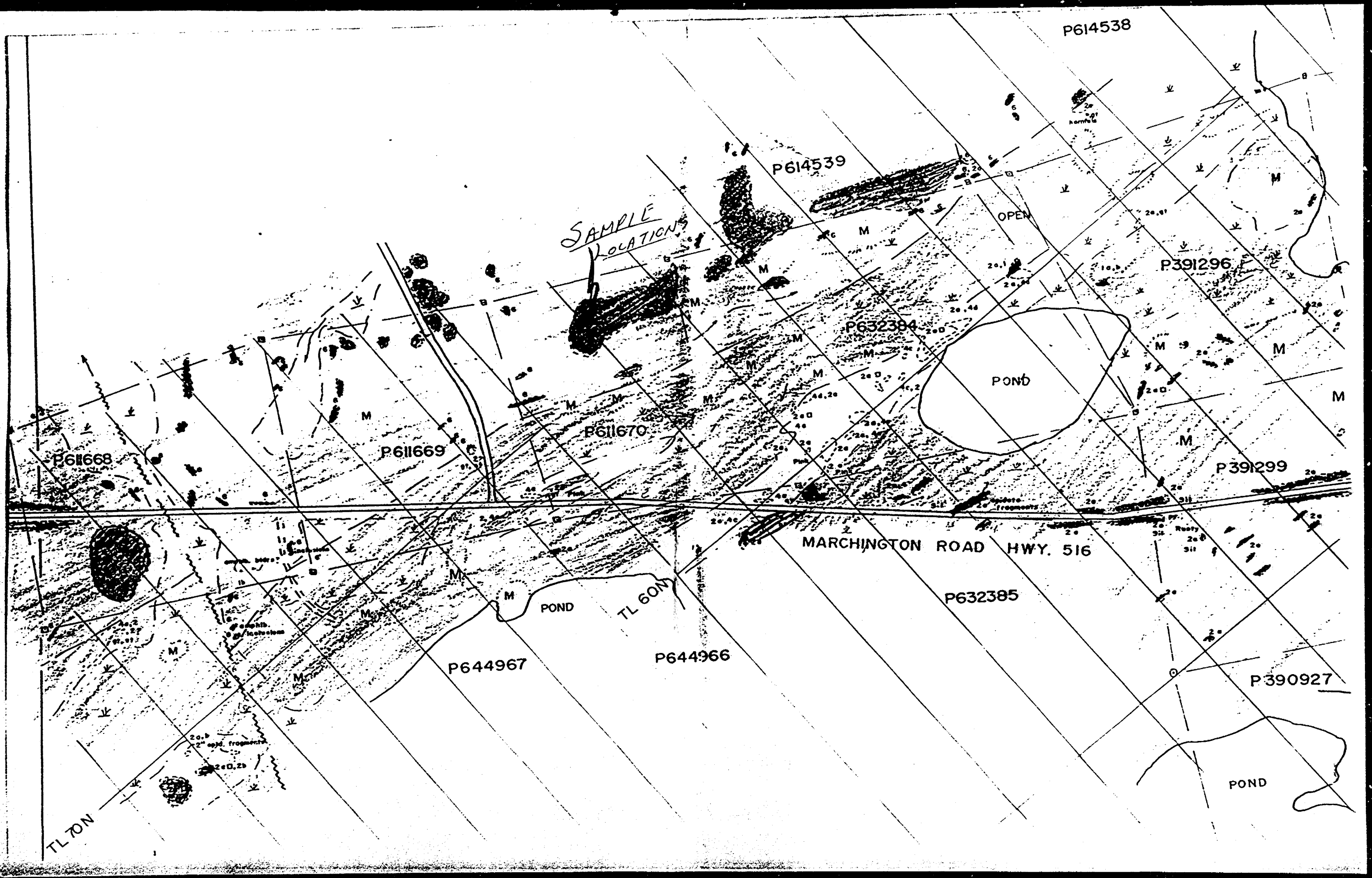

P614538

P614539

SAMPLE  
LOCATION

OPEN

P391296

P632384

POND

P611668

P611669

P611670

P391299

MARCHINGTON ROAD HWY. 516

TL 60N

P632385

P644967

P644966

P390927

POND

POND

TL 70N



701421	701422	701423	701424	701425	701426	701427	701428	701429	701430	701431	701432	701433	701434	701435	701436	701437	701438	701439	701440	701441	701442	701443	701444	701445	701446	701447	701448	701449	701450	701451	701452	701453	701454	701455	701456	701457	701458	701459	701460																																											
639378	639379	639380	639381	639382	639383	639384	639385	639386	639387	639388	639389	639390	639391	639392	639393	639394	639395	639396	639397	639398	639399	639400	639401	639402	639403	639404	639405	639406	639407	639408	639409	639410	639411	639412	639413	639414	639415	639416	639417	639418	639419	639420	639421	639422	639423	639424	639425	639426	639427	639428	639429	639430	639431	639432	639433	639434	639435	639436	639437	639438	639439	639440	639441	639442	639443	639444	639445	639446	639447	639448	639449	639450	639451	639452	639453	639454	639455	639456	639457	639458	639459	639460

52 J107 SW  
HOUGHTON LK  
M-2165

Scale  
40 chs

614780	614781	614782	614783	614784	614785	614786	614787	614788	614789	614790	614791	614792	614793	614794	614795	614796	614797	614798	614799	614800	614801	614802	614803	614804	614805	614806	614807	614808	614809	614810	614811	614812	614813	614814	614815	614816	614817	614818	614819	614820	614821	614822	614823	614824	614825	614826	614827	614828	614829	614830	614831	614832	614833	614834	614835	614836	614837	614838	614839	614840	614841	614842	614843	614844	614845	614846	614847	614848	614849	614850	614851	614852	614853	614854	614855	614856	614857	614858	614859	614860
--------	--------	--------	--------	--------	--------	--------	--------	--------	--------	--------	--------	--------	--------	--------	--------	--------	--------	--------	--------	--------	--------	--------	--------	--------	--------	--------	--------	--------	--------	--------	--------	--------	--------	--------	--------	--------	--------	--------	--------	--------	--------	--------	--------	--------	--------	--------	--------	--------	--------	--------	--------	--------	--------	--------	--------	--------	--------	--------	--------	--------	--------	--------	--------	--------	--------	--------	--------	--------	--------	--------	--------	--------	--------	--------	--------	--------	--------	--------	--------	--------

614860	614861	614862	614863	614864	614865	614866	614867	614868	614869	614870	614871	614872	614873	614874	614875	614876	614877	614878	614879	614880	614881	614882	614883	614884	614885	614886	614887	614888	614889	614890	614891	614892	614893	614894	614895	614896	614897	614898	614899	614900	614901	614902	614903	614904	614905	614906	614907	614908	614909	614910	614911	614912	614913	614914	614915	614916	614917	614918	614919	614920	614921	614922	614923	614924	614925	614926	614927	614928	614929	614930	614931	614932	614933	614934	614935	614936	614937	614938	614939	614940
--------	--------	--------	--------	--------	--------	--------	--------	--------	--------	--------	--------	--------	--------	--------	--------	--------	--------	--------	--------	--------	--------	--------	--------	--------	--------	--------	--------	--------	--------	--------	--------	--------	--------	--------	--------	--------	--------	--------	--------	--------	--------	--------	--------	--------	--------	--------	--------	--------	--------	--------	--------	--------	--------	--------	--------	--------	--------	--------	--------	--------	--------	--------	--------	--------	--------	--------	--------	--------	--------	--------	--------	--------	--------	--------	--------	--------	--------	--------	--------	--------

HOUGHTON LAKE - M.2165

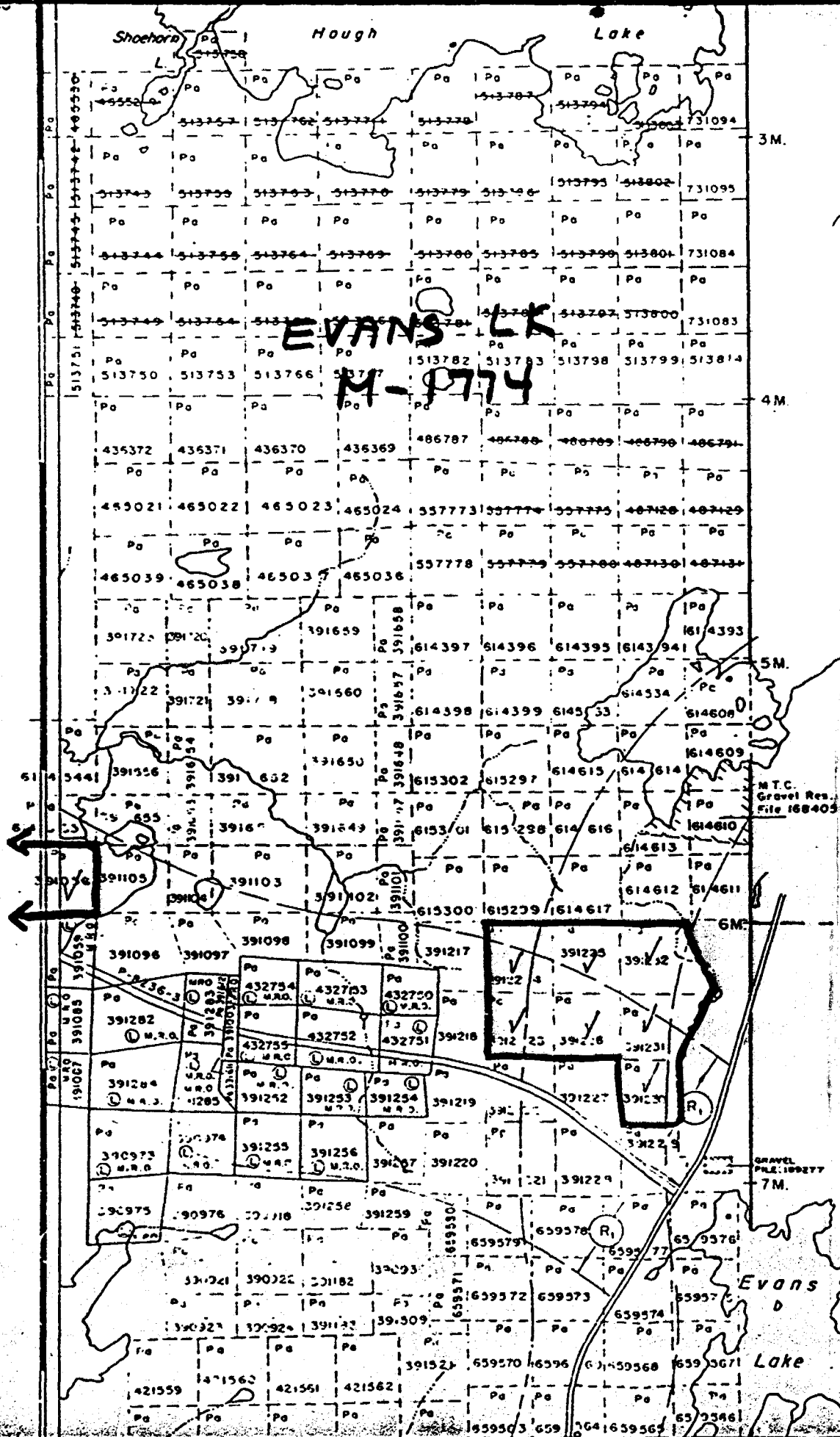

52 J/07 SE  
 scale  
 40 chains

CONANT TWP.  
 FOR STATUS REFER TO TWP. PLAN - M.1682

PROJECTED LINE

Evans Lake



Ministry of  
Natural  
Resources

Report of Work  
(Geophysical, Geological,  
Geochemical and Expenditures)

Instructions: - Please type or print.  
- If number of mining claims traversed exceeds space on this form, attach a list.  
Note: - Only days credits calculated in the "Expenditures" section may be entered in the "Expend. Days Cr." column.  
- Do not use shaded area below.

The Mining Act

Type of Survey(s) <b>Geochemical Analyses</b>	Township or Area <b>Evans Lake Area - M.1774</b>
Claim Holder(s) <b>UMEX Inc</b>	Inspector's Licence No. <b>T-133</b>
Address <b>1935 Leslie Street, Don Mills, Ontario, M3B 2M3</b>	
Survey Company <b>X-Ray Assay Laboratories &amp; Technical Service Laboratories</b>	Date of Survey (from & to) Day   Mo.   Yr.   Day   Mo.   Yr.
Name and Address of Author (of Geo-Technical report) <b>F. Felder, c/o UMEX Inc, 1935 Leslie St., Don Mills, Ont. M3B 2M3</b>	

Credits Requested per Each Claim in Columns at right			Mining Claims Traversed (List in numerical sequence)		
Special Provisions	Geophysical	Days per Claim	Mining Claim		Expend. Days Cr.
			Prefix	Number	
For first survey: Enter 40 days. (This includes line cutting)  For each additional survey: using the same grid: Enter 20 days (for each)	- Electromagnetic		Pa	391101	40
	- Magnetometer			391222	14
	- Radiometric			390921	27
	- Other			390922	7
	Geological			390923	7
Complete reverse side and enter total(s) here	Geological			390924	7
	Geochemical			391182	7
	- Electromagnetic			391183	7
	- Magnetometer				
	- Radiometric				
Note: Special provisions credits do not apply to Airborne Surveys.	Other				
	Geological				
	Geochemical				
Airborne Credits	Electromagnetic	Days per Claim			
	Magnetometer				
	Radiometric				

Expenditures (excludes power stripping)

Type of Work Performed  
**Geochemical Analyses**

Performed on Claim(s)  
**Pa 391101, etc...**

Calculation of Expenditure Days Credits

Total Expenditures		+	15	=	Total Days Credits
<b>\$1,786.90</b>					<b>119</b>

Instructions  
Total Days Credits may be apportioned at the claim holder's choice. Enter number of days credits per claim selected in columns at right.

Total number of mining claims covered by this report of work. **8**

For Office Use Only	
Total Days Credits Recorded	Mining Recorder
Days Approved as Recorded	Branch Director

Date **July 24/1984** (Recorded Holder or Agent Signature)

Certification Verifying Report of Work

I hereby certify that I have a personal and intimate knowledge of the facts set forth in the Report of Work annexed hereto, having performed the work or witnessed same during and/or after its completion and the annexed report is true.

Name and Postal Address of Person Certifying  
**Mr. F. Felder, c/o UMEX Inc, 1935 Leslie St., Don Mills, Ont. M3B 2M3**

Date Certified **July 24, 1984** (Certified by Signature)



Ministry of  
Natural  
Resources

Technical Assessment  
Work Credits

File  
2.7135

Date  
1984 11 05

Mining Recorder's Report of  
Work No. 84-120

Recorded Holder

UMEX INC

Township or Area

EVANS LAKE AREA

Type of survey and number of  
Assessment days credit per claim

Mining Claims Assessed

Geophysical

Electromagnetic \_\_\_\_\_ days

Magnetometer \_\_\_\_\_ days

Radiometric \_\_\_\_\_ days

Induced polarization \_\_\_\_\_ days

Other \_\_\_\_\_ days

Section 77 (19) See "Mining Claims Assessed" column

Geological \_\_\_\_\_ days

Geochemical \_\_\_\_\_ days

Man days

Airborne

Special provision

Ground

Credits have been reduced because of partial coverage of claims.

Credits have been reduced because of corrections to work dates and figures of applicant.

\$1786.90 SPENT ON GEOCHEMICAL ANALYSES OF SAMPLES COLLECTED ON THE FOLLOWING MINING CLAIMS:

PA 391056  
391223 to 226 inclusive  
391230 to 232 inclusive  
611668 to 670 inclusive

119 DAYS ASSESSMENT WORK CREDITS ALLOWED WHICH MAY BE GROUPED IN ACCORDANCE WITH SECTION 76(6) OF THE MINING ACT RSO 1980

Special credits under section 77 (16) for the following mining claims

No credits have been allowed for the following mining claims

not sufficiently covered by the survey  Insufficient technical data filed

The Mining Recorder may reduce the above credits if necessary in order that the total number of approved assessment days recorded on each claim does not exceed the maximum allowed as follows: Geophysical — 80; Geological — 40; Geochemical — 40; Section 77(19)—80;

1984 09 13

Your File:  
Our File: 2.7135

Mining Recorder  
Ministry of Natural Resources  
P.O. Box 309  
Sioux Lookout, Ontario  
POY 2T0

Dear Sir:

We have received Data for Assaying submitted under Section 77(19) of The Mining Act R.500. 1980 for Mining Claims PA 391101 et al in the Area of Evans Lake.

This material will be examined and assessed and a statement of assessment work credits will be issued.

We do not have a copy of the report of work which is normally filed with you prior to the submission of this technical data. Please forward a copy as soon as possible.

Yours sincerely,

S.E. Yundt  
Director  
Land Management Branch

Whitney Block, Room 6643  
Queen's Park  
Toronto, Ontario  
M7A 1W3  
Phone: (416)965-6918

A. Barr:sc

cc: Umex Inc  
1935 Leslie Street  
Don Mills, Ontario  
M3B 2M3



August 29, 1984

G.4321

Ontario Ministry of Natural Resources  
Mining Lands Branch  
Whitney Block, Queen's Park  
Toronto, Ontario  
M7A 1X1

Attention: Mr. F.W. Matthews

Re: Geochemical Analyses for Assessment Work  
on 8 claims in the Evans Lake area

Dear Sir,

Please find enclosed following documents in duplicate for geochemical analyses covering 8 claims in the Evans Lake Area.

1. Work Report;
2. Assay results;
3. Invoices;
4. Related maps.

Thank you for your consideration in this matter.

Yours truly,

RECEIVED

SEP 06 1984

MINING LANDS SECTION

/tn  
encl.

*F. Felder*  
F. Felder  
Exploration Manager

October 22, 1984

File: 2.7135

Umex Inc  
1935 Leslie Street  
Don Mills, Ontario  
M3B 2M3

Attention: F. Felder

Dear Sir:

RE: Data for Assaying filed under Section 77(19)  
of the Mining Act R.S.O. 1980 submitted on  
Mining Claims PA 391101 et al in the Area  
of Evans Lake

---

In order to complete your submission for assessment,  
signed receipts or cancelled cheques are required as  
verification of your expenditure of \$1,786.90.

Please forward the above information to this office  
quoting file 2.7135.

For further information, please contact Doug Isherwood  
at (416)965-4888.

Yours sincerely,

S.E. Yundt  
Director  
Land Management Branch

Whitney Block, Room 6643  
Queen's Park  
Toronto, Ontario  
M7A 1W3  
Phone: (416)965-4888

D. Isherwood:mc

cc: Mining Recorder  
Sioux Lookout, Ontario

UMEX INC.

1935 Leslie Street, Don Mills, (Toronto) Canada M3B 2M3  
Cable Address UMEXCORP, TORONTO  
Telephone (416) 445-8832 Telex 06-9F6679

October 23, 1984

G. 4377

Mr. S.E. Yundt  
Director Land Management Branch  
Ontario Ministry of Natural Resources  
Whitney Block, Room 6643  
Queen's Park  
Toronto, Ontario  
M7A 1W3

Re: Your File: 2.7135  
Data for Assaying submitted on Mining claims <sup>file</sup> 391101 et al  
in the Evans Lake Area - M.1774

Dear Sir,

As requested in your letter of October 22, please find enclosed copies of cancelled cheques for expenditures of \$1,786.90.

I trust you will find this information satisfactory.

Yours truly,

/tn

Mrs. Terry Nangreaves

1984 11 05

Your File: 84-120  
Our File: 2.7135

Mining Recorder  
Ministry of Natural Resources  
P.O. Box 309  
Sioux Lookout, Ontario  
POV 2T0

Dear Sir:

RE: Data for Assaying submitted under Section 77(19)  
of the Mining Act RSO 1980 on Mining Claims  
PA 391056 et al in the Area of Evans Lake

---

The enclosed statement of assessment work credits  
has been approved as of the above date.

Please inform the recorded holder of these mining  
claims and so indicate on your records.

Yours sincerely,

S.E. Yundt  
Director  
Land Management Branch

Whitney Block, Room 6643  
Queen's Park  
Toronto, Ontario  
M7A 1W3  
Phone: (416) 965-4888

D. Isherwood:mc

cc: Unex Inc  
1935 Leslie Street  
Don Mills, Ontario  
M3B 2M3

cc: Resident Geologist  
Sioux Lookout, Ontario

Encl.

FOR ADDITIONAL

INFORMATION

SEE MAPS:

52J/07SE - 0047 # 1-4

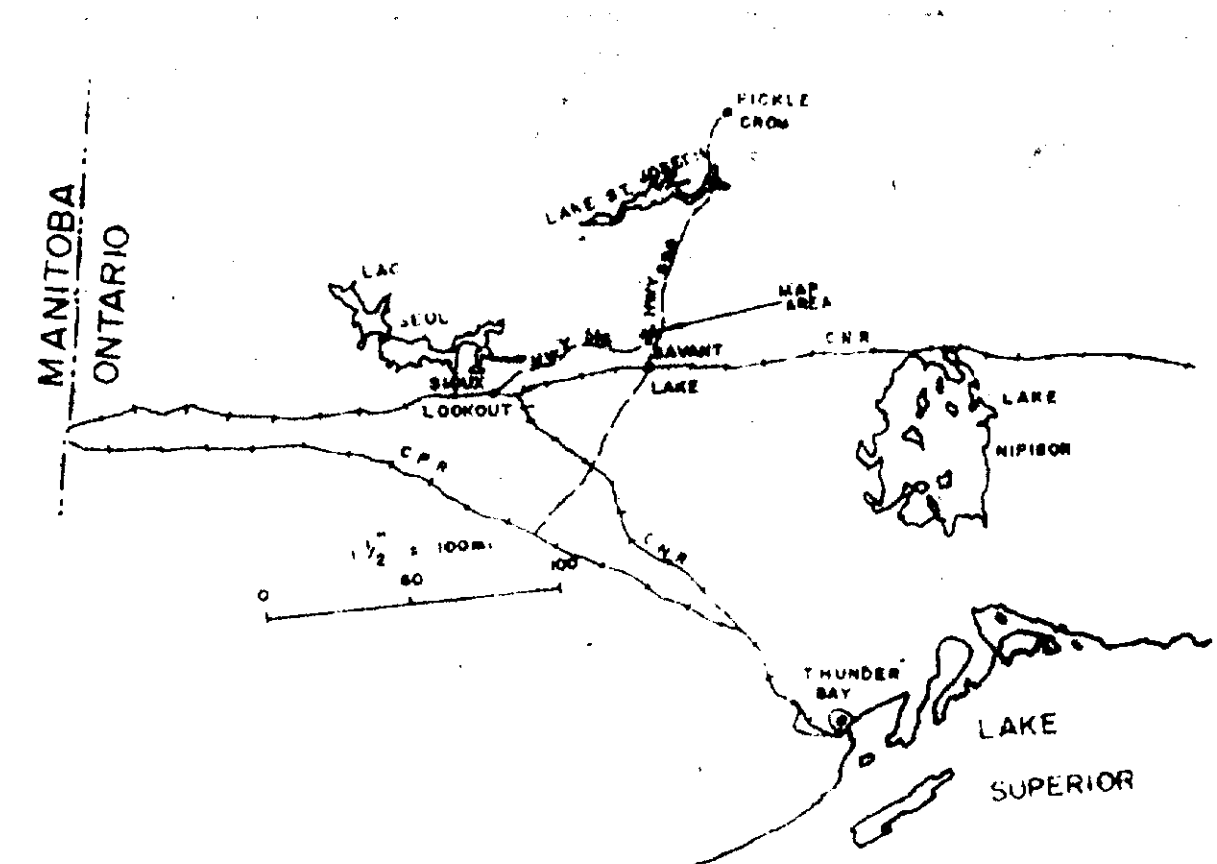
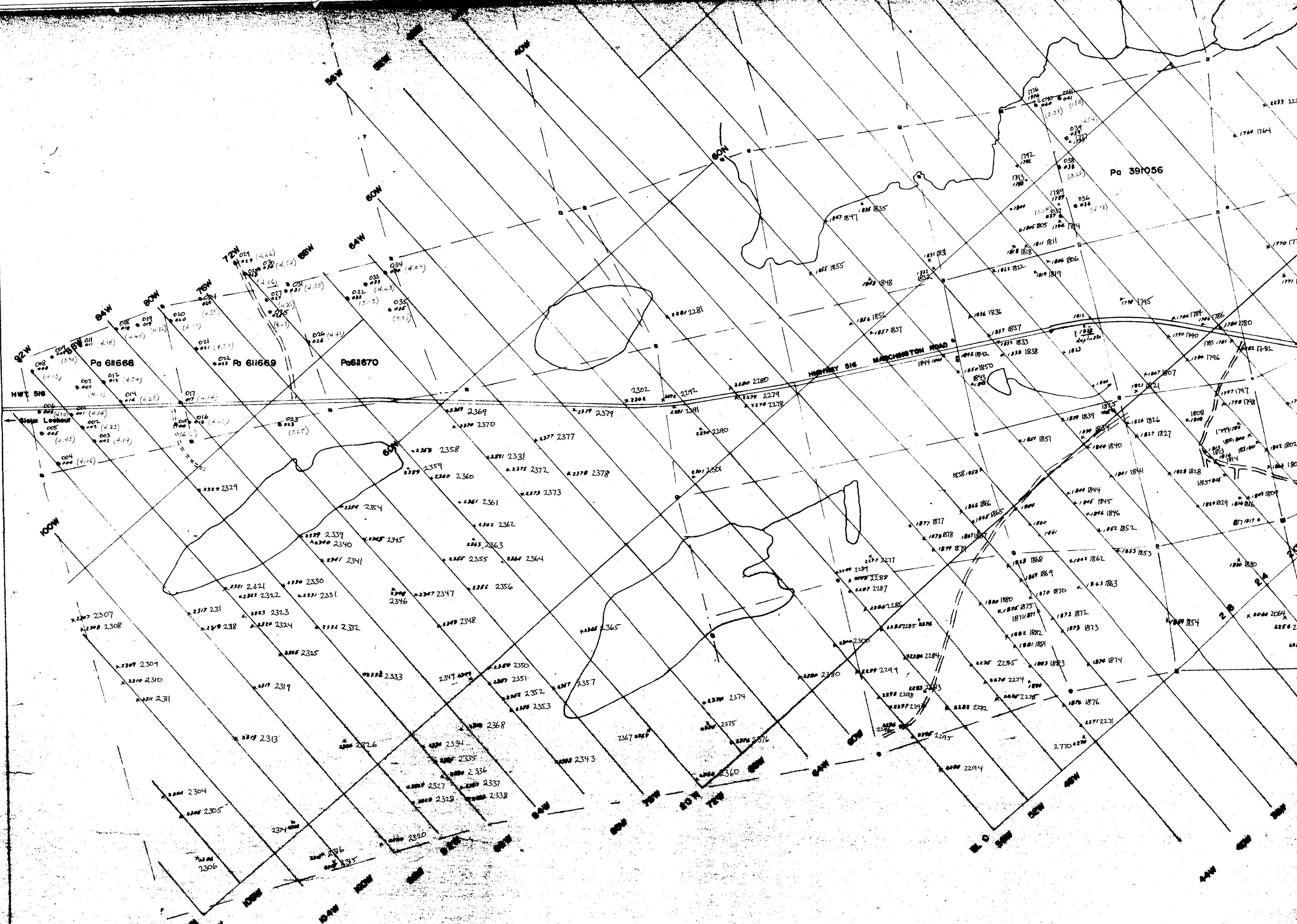

52J/07SE-0047 #1

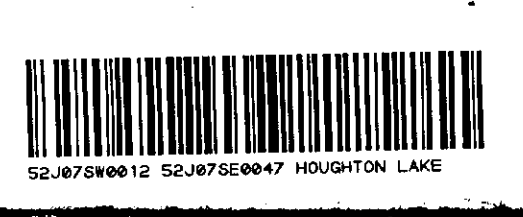

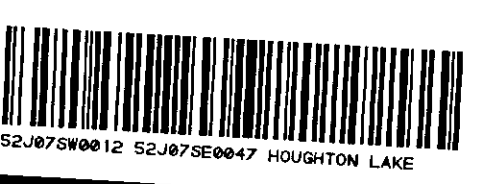
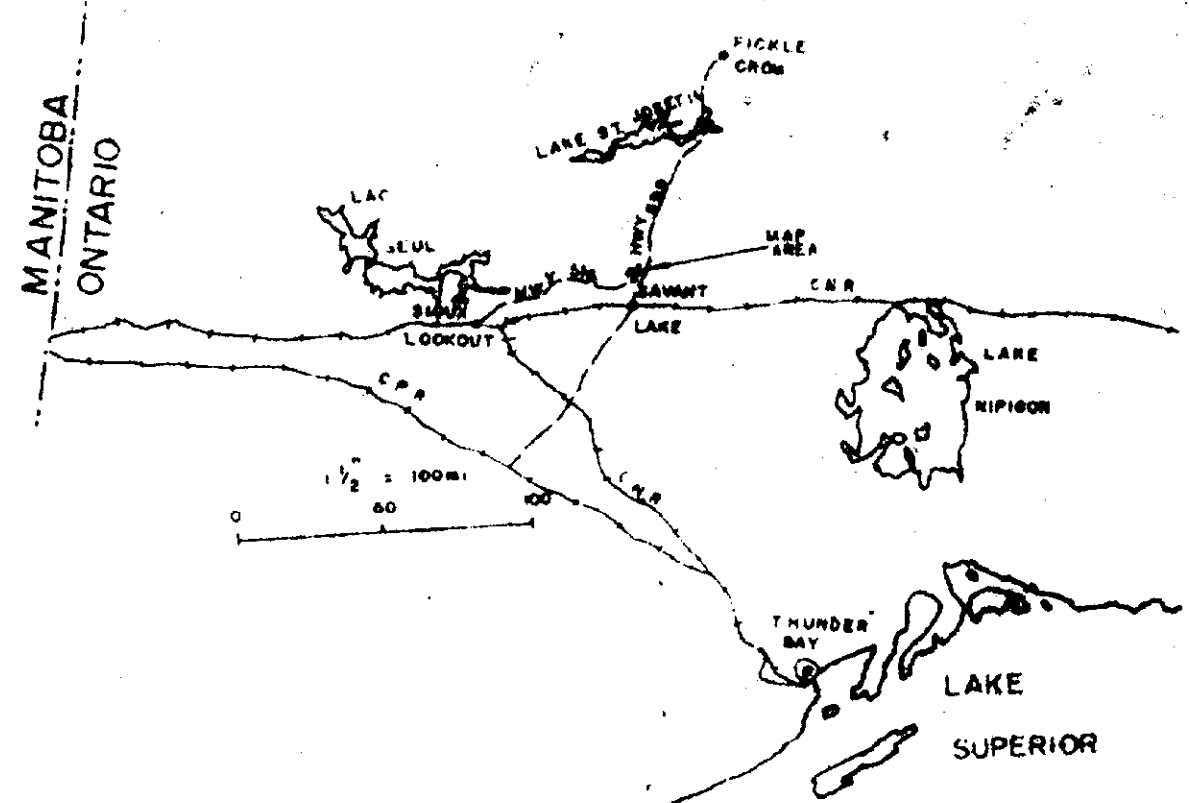
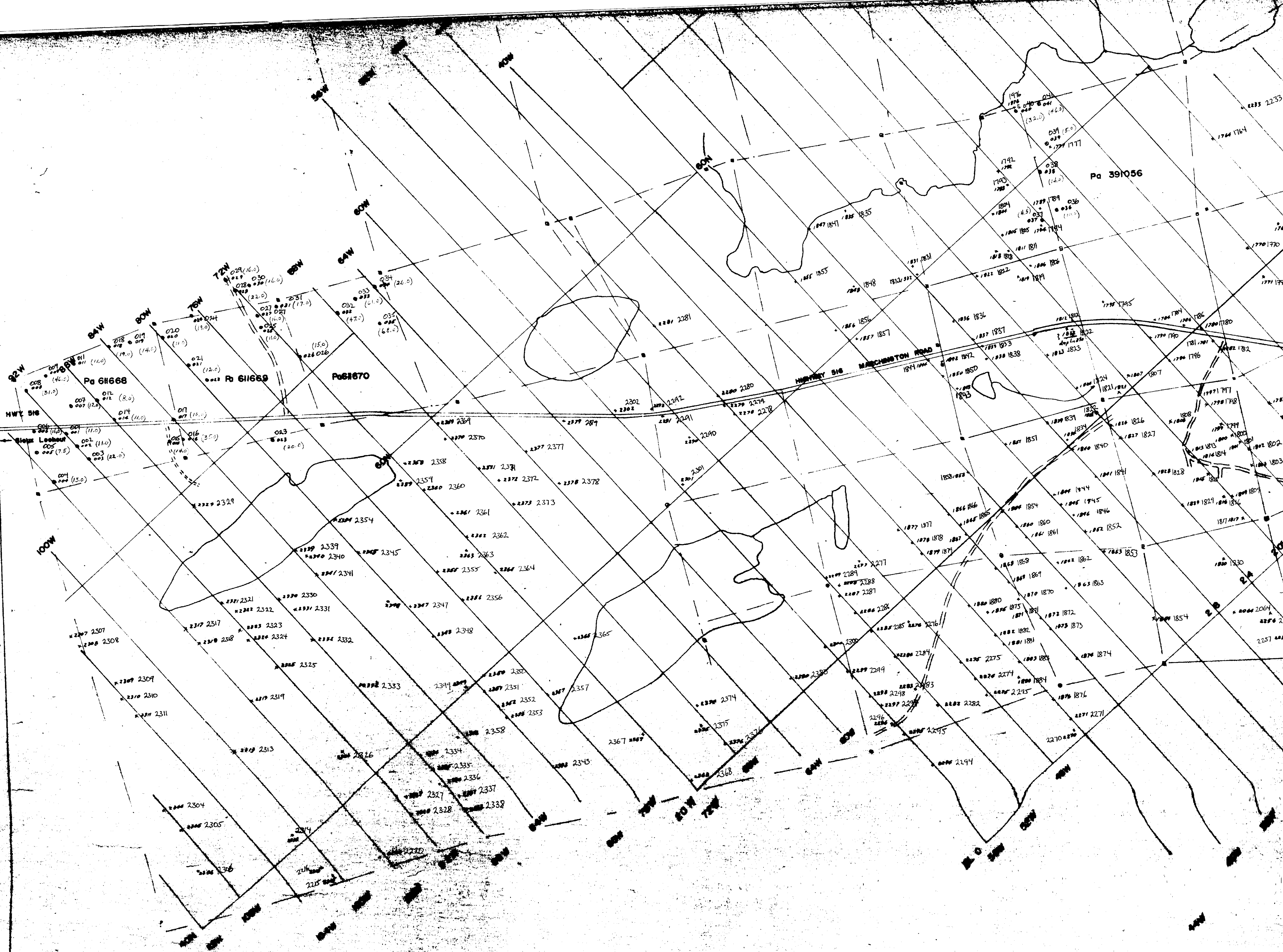

52J/07SE-0047 #2

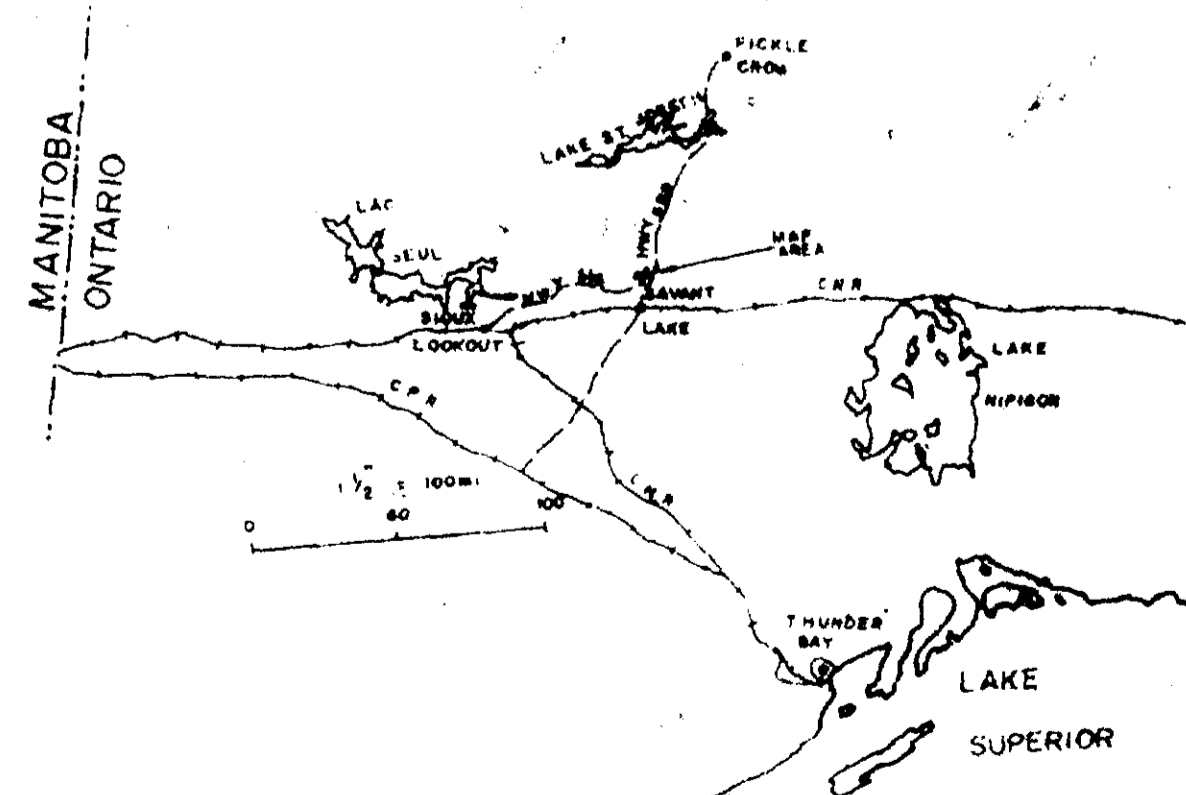
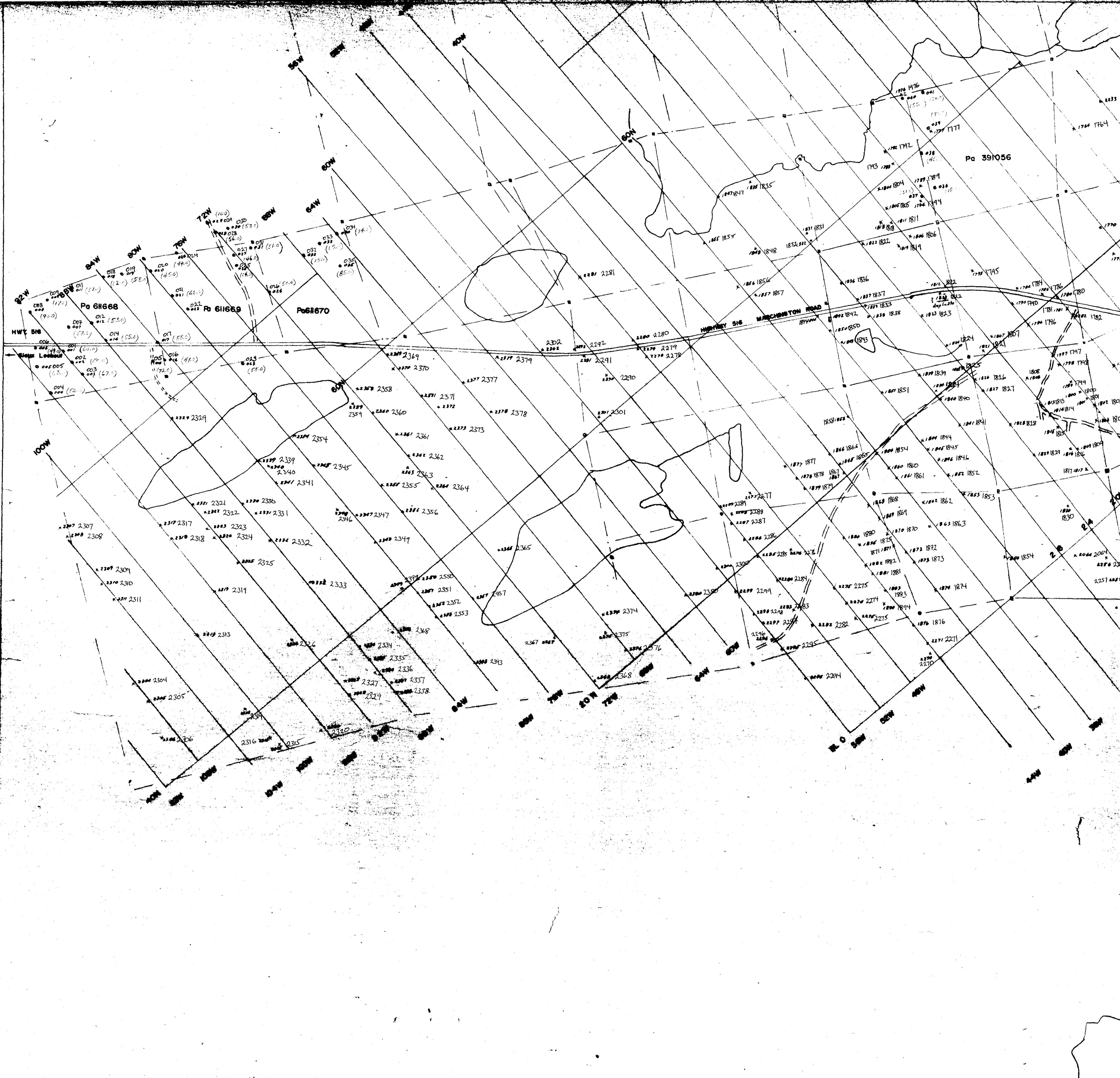

52 J/07 SE - 0047 # 3



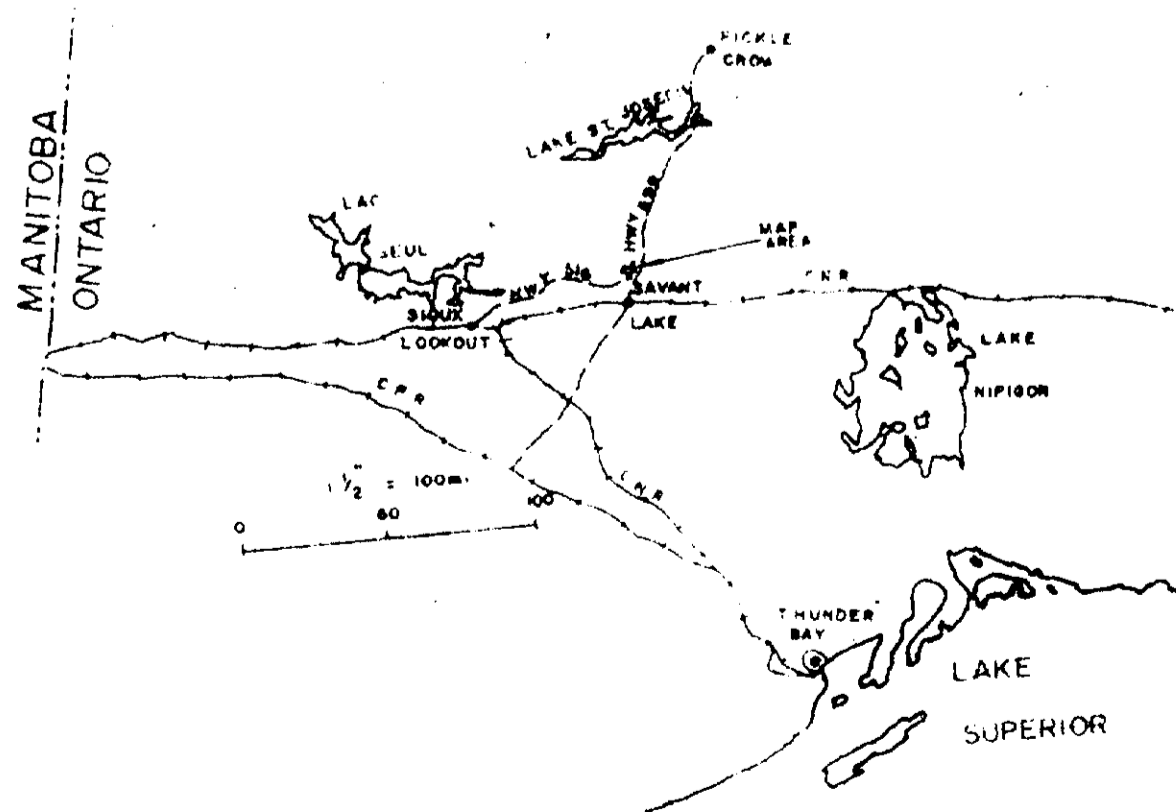
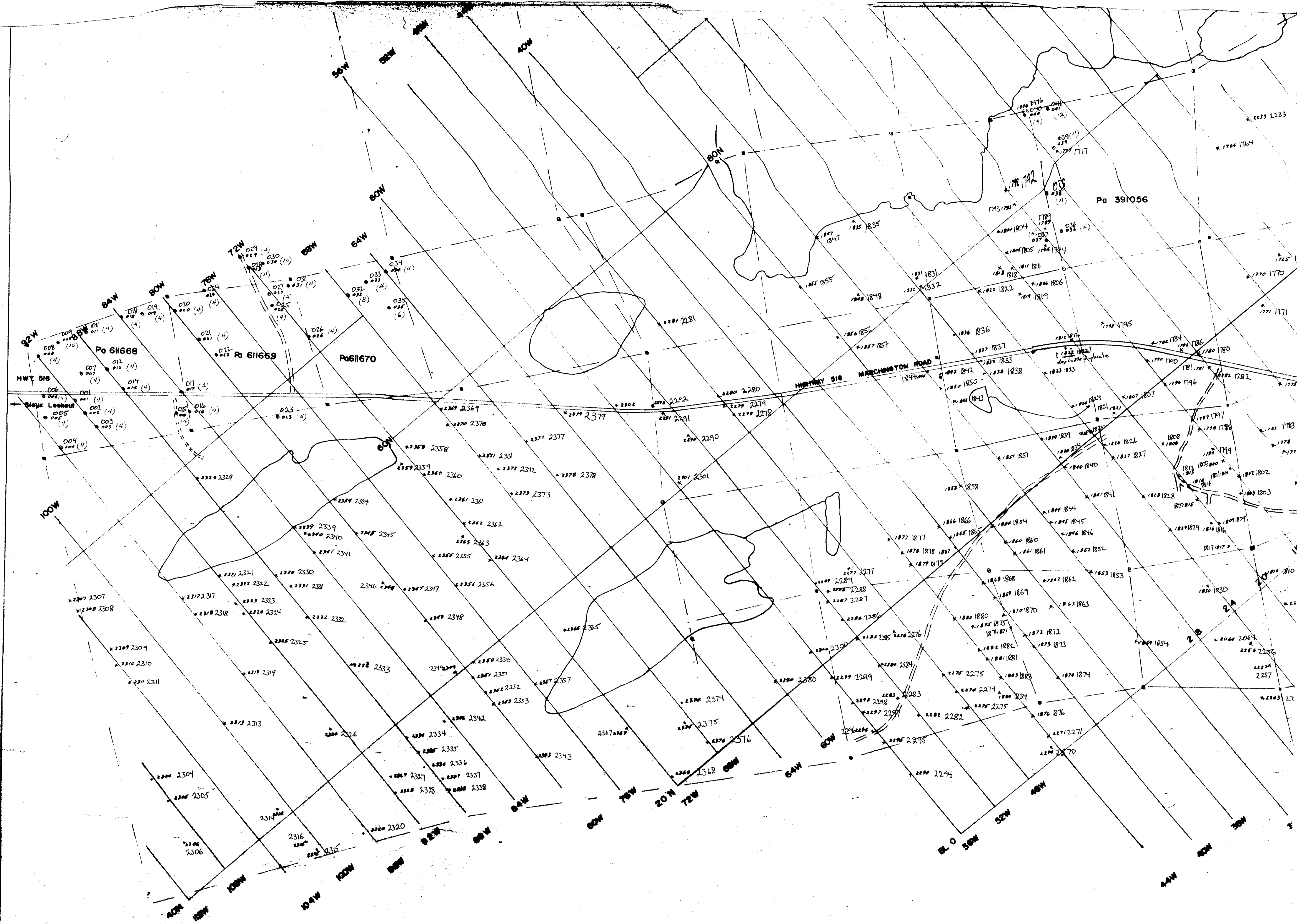

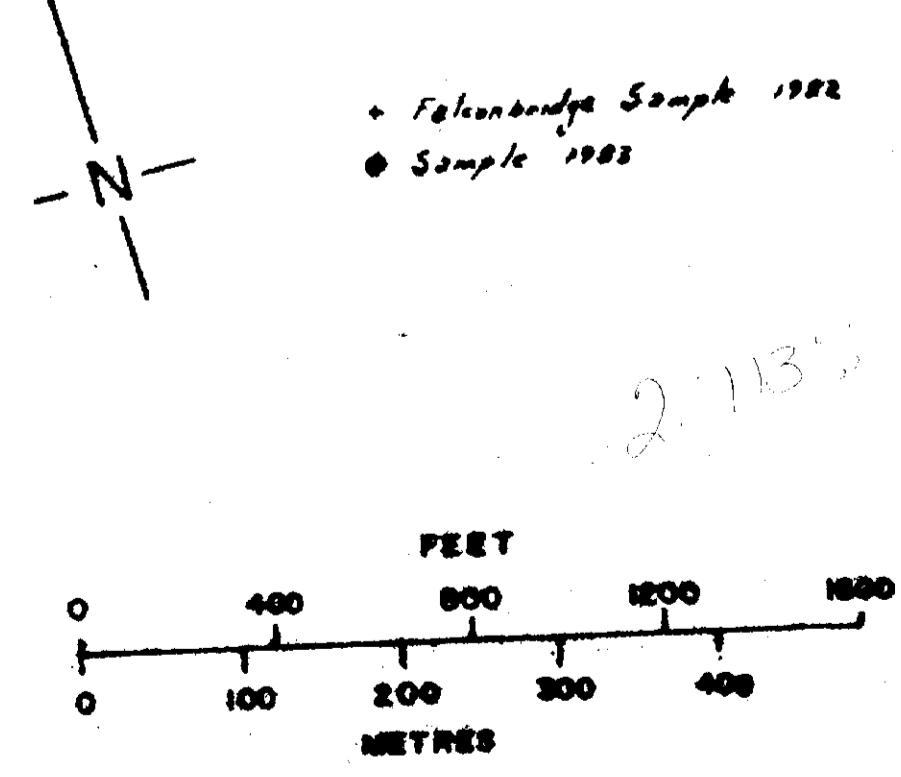
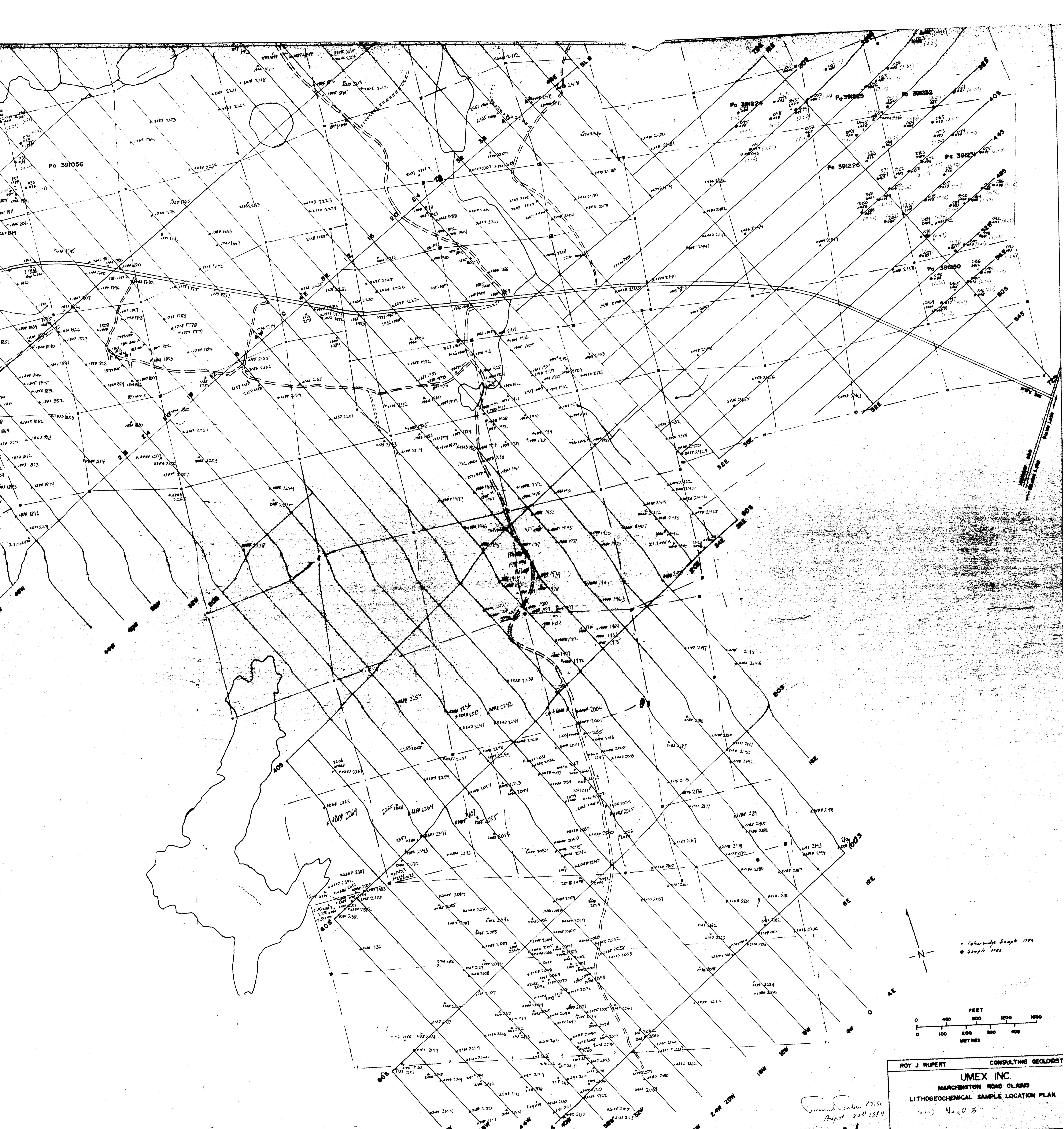

ROY J. RUPERT CONSULTING GEOLOGIST  
 UMEX INC.  
 MARCHINGTON ROAD CLAIMS  
 LITHOGEOCHEMICAL SAMPLE LOCATION PLAN  
 (4.11) Na<sub>2</sub>O %  
 RJR Jan. 18, 1984 UM 89-1

52 J/07 SE-0047 #1

Completed July 17, 84  
 August 20, 1984

2-1135

• Lithogeochem Sample 1982  
 • Sample 1983

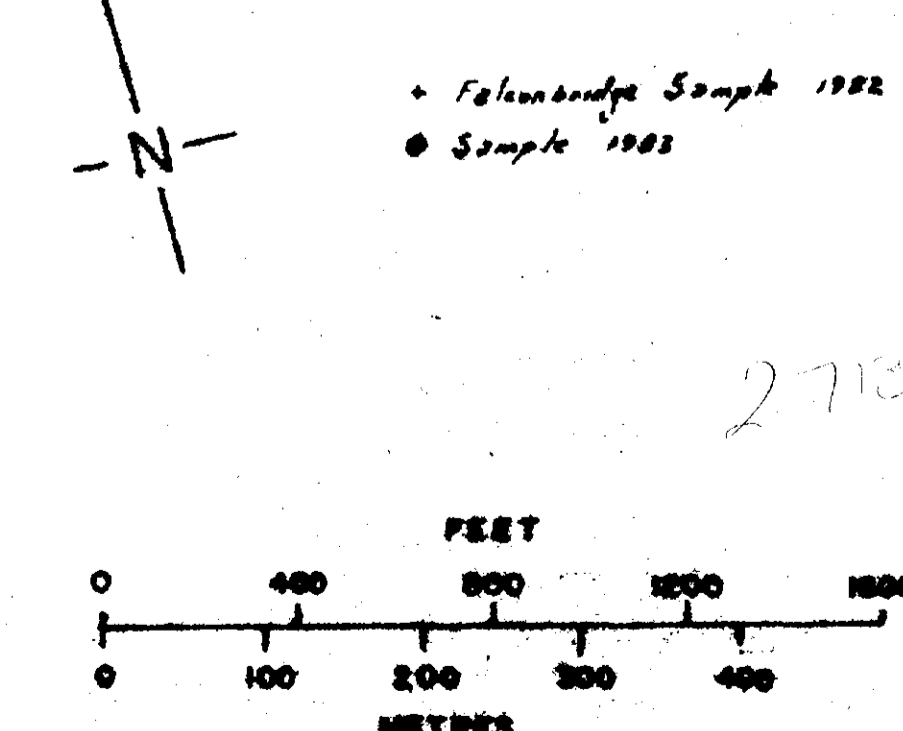
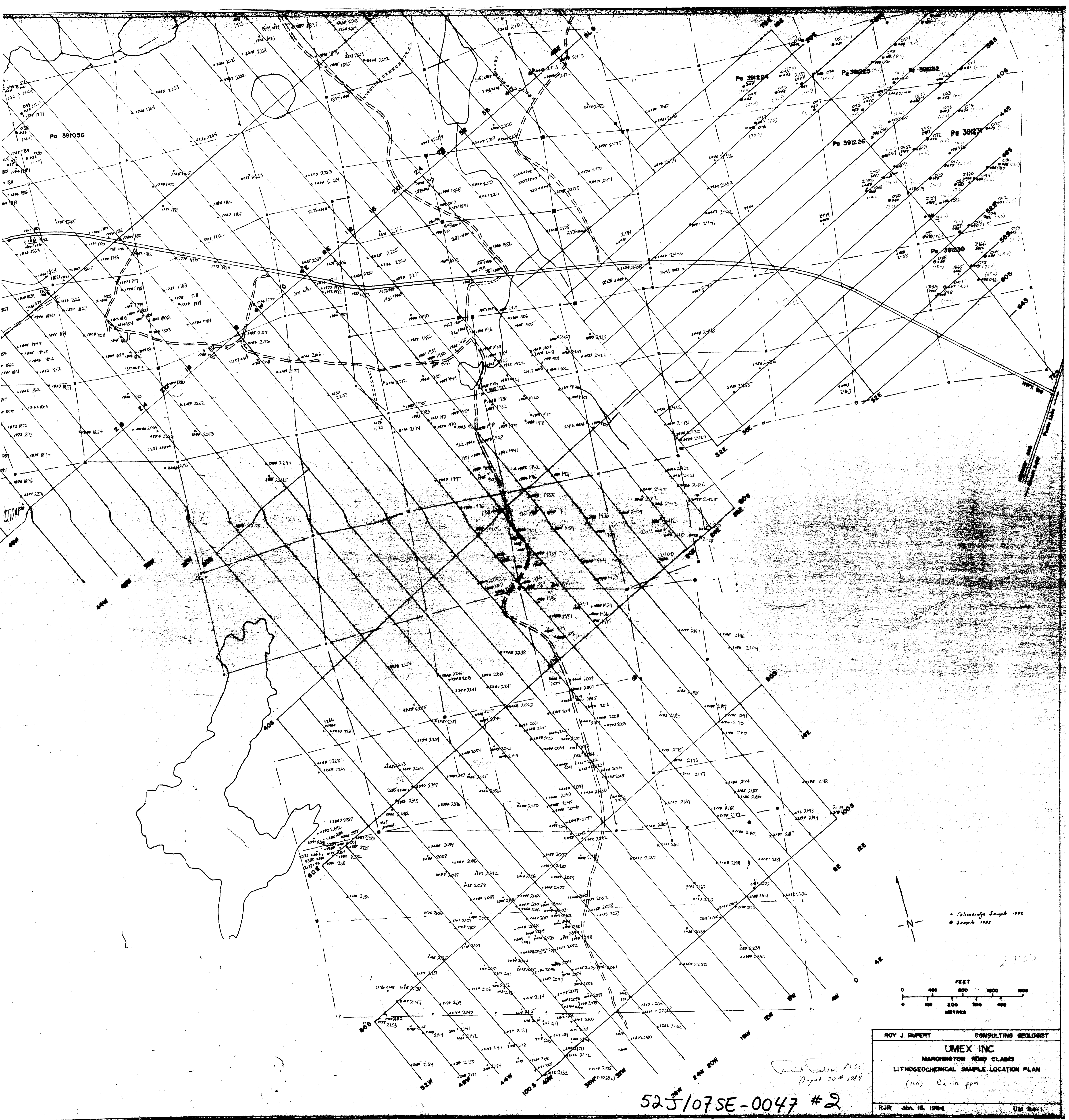

ROY J. RUPERT CONSULTING GEOLOGIST

UMEX INC.  
 MARCHINGTON ROAD CLAIMS  
 LITHOGEOCHEMICAL SAMPLE LOCATION PLAN  
 (110) Cu in ppm

RJR Jan. 18, 1984 UM 84-1

525/07SE-0047 #2

Final Plan D.S.C.  
 August 30, 1984

2783

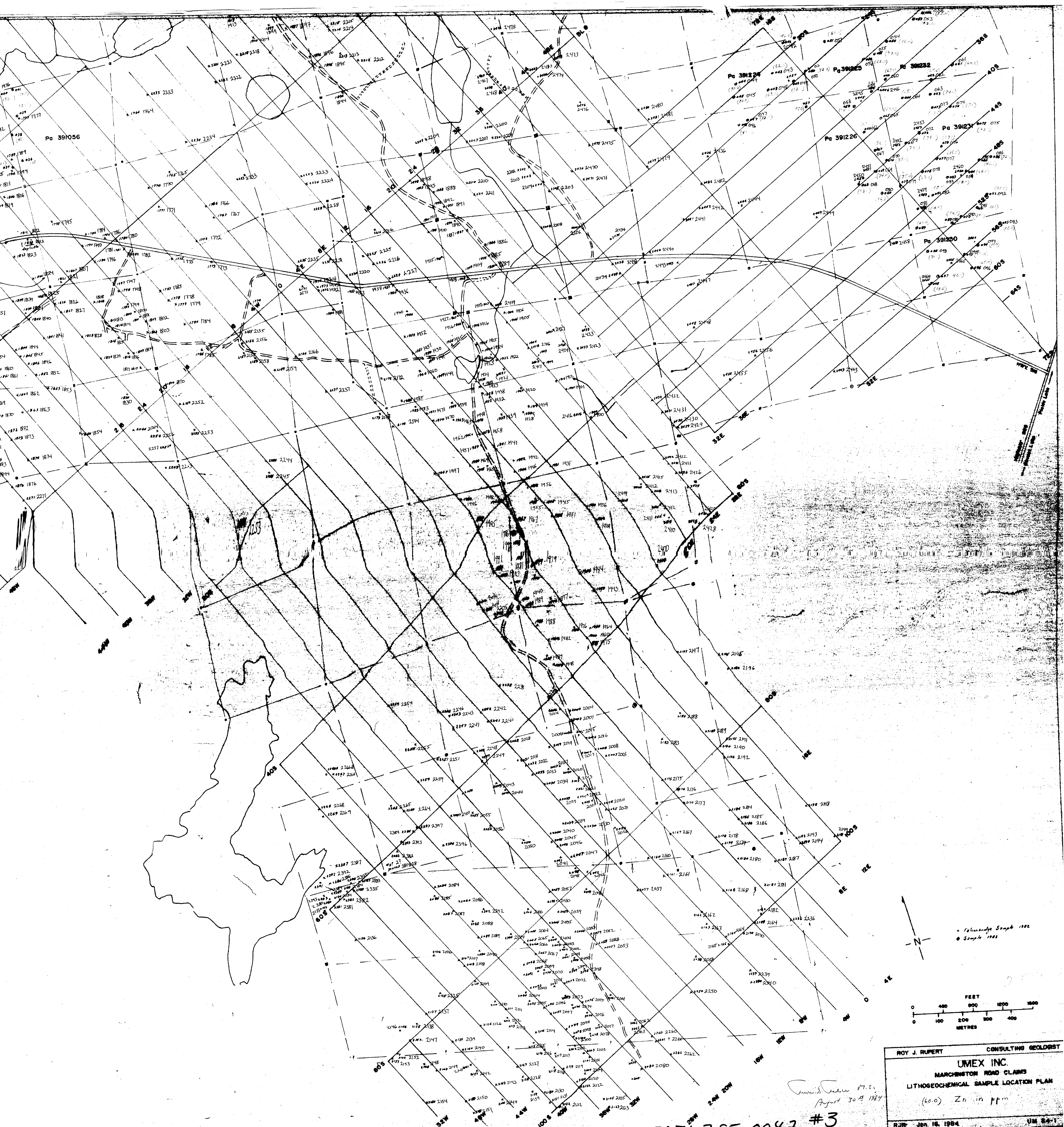

• Reconnaissance Sample 1982  
 • Sample 1982

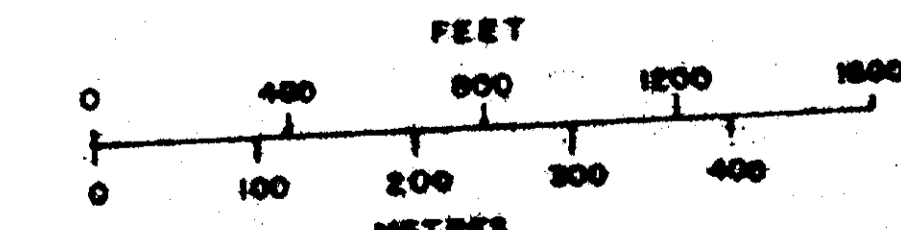

ROY J. RUPERT CONSULTING GEOLDRST  
 UMAX INC.  
 MARCHINGTON ROAD CLAIMS  
 LITHOGEOCHEMICAL SAMPLE LOCATION PLAN  
 (60.0) Zn in ppm  
 RJR Jan. 18, 1984 UME 54-1

52J107SE-0047 #3  
 Revised 17.5.  
 August 30, 1984

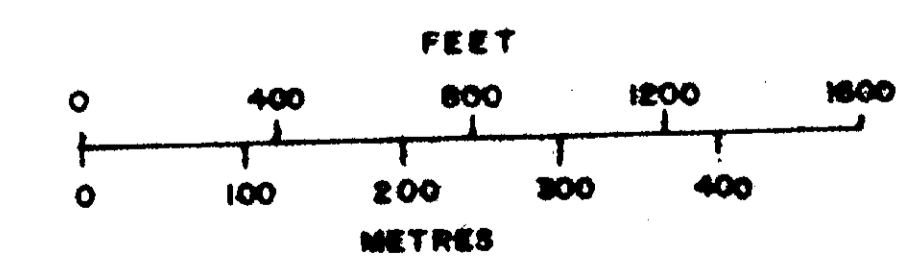
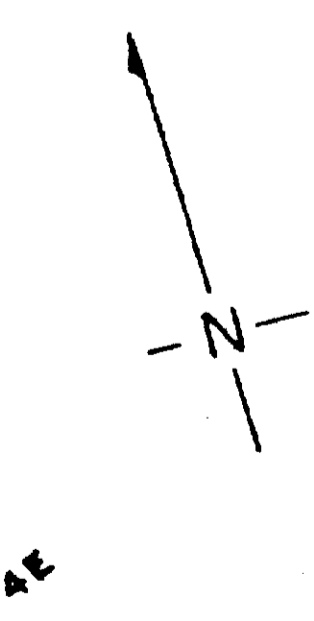
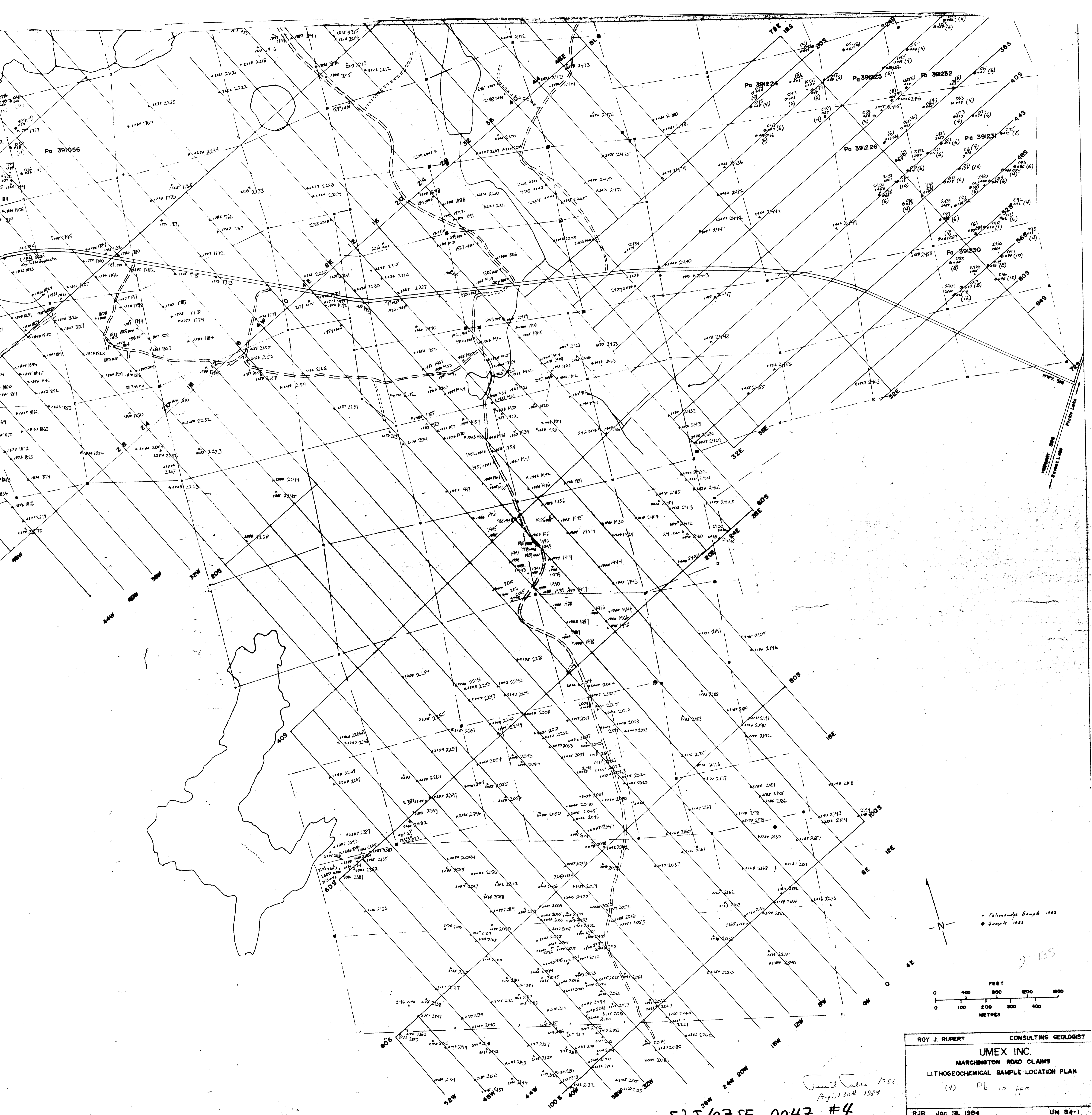

ROY J. RUPERT CONSULTING GEOLOGIST

UMEX INC.  
MARCHINGTON ROAD CLAIMS  
LITHOGEOCHEMICAL SAMPLE LOCATION PLAN

(4) Pb in ppm

RJR Jan. 18, 1984 UM 84-1

525/07SE-0047 #4

James Collins M.Sc.  
August 30<sup>th</sup> 1984