

52J08NW9211 2.4792 JUTTEN

010

Ministry of Natural Resources

RECEIVED

OCT 20 1983

**RESIDENT GEOLOGIST
SIOUX LOOKOUT**

M-1767

REPORT

ON

MAX-MIN II & EM-16 SURVEYS

BY

ABITIBI-PRICE INC.

MINERAL RESOURCES DIVISION

JUTTEN TOWNSHIP, ONTARIO

Deborah A. McCombe
Abitibi-Price Inc.
Mineral Resources Division

May, 1982



52J08NW9211 2.4792 JUTTEN

010C

TABLE OF CONTENTS

INTRODUCTION

LOCATION & ACCESS

PROPERTY

GENERAL GEOLOGY

SURVEY PROCEDURE & INSTRUMENTATION

STATISTICS

CONCLUSIONS & RECOMMENDATIONS

JUTTEN TOWNSHIP EXPENDITURES

MAPS - EM-16

Max Min II 1777 Hz
888 Hz

INTRODUCTION

PURPOSE OF SURVEY

Systematic Max Min II EM, Magnetic and EM-16 Surveys were carried out over staked claims held by Abitibi-Price Inc. for the purpose of exploring for base metal massive sulphide deposits. Due to the severe cold, the magnetic survey results were distorted. This survey will be performed again at a later date.

LOCATION & ACCESS

The area covered by this report is located in the Southeast Bay area of Savant Lake in northeastern Jutten Township. Access is by small plane from Sioux Lookout, Ontario.

PROPERTY

Twenty-two unpatented claims optioned from Ken Bernier, Sioux Lookout, Ontario in 1981, are held by Abitibi-Price Inc. These include:

PA 487209-214 inclusive	
PA 487319-322 inclusive	Jutten Township
PA 487323-328 inclusive	
PA 487348-351 inclusive	Smye Township
PA 487352-353 inclusive	Poisson Township

The technical data for the claims in Smye and Poisson Township is under separate cover.

GENERAL GEOLOGY

This claim group lies within a northeast-southwest striking band of intermediate to mafic metavolcanics. In previous years, United Macfie Mines Limited and Quebec Sturgeon Mines Limited (O.D.M. File 63-3008) have explored in the area. Trenching, stripping and several test pits were cleared in the carbonatized rock and numerous quartz veins in the search for gold and base metals. The quartz veins strike nearly EW, dip vertically

and occur in sericite and schistose, chlorite bands up to 250 feet in width. The quartz is mineralized with sericite, carbonate, pyrite, chalcopyrite, arsenopyrite and some tourmaline.

O.D.M. File 2.611 indicates that Mid-North Engineering performed Sharpe Magnetometer and Ronka EM-16 Surveys over this general area. The electromagnetic readings available indicate that a major conductor or conductors must strike E-W under Savant Lake onto this property.

SURVEY PROCEDURE & INSTRUMENTATION

A Max-Min II EM unit manufactured by APEX Parametrics of Toronto was used to carry out the survey. A four hundred foot cable coil separation was used for the horizontal loop configuration. Two frequencies were observed ie: 1777 Hz and 888 Hz.

Lines at 400 foot spacing were cut in January, 1982 and were read with stations at 100 foot intervals. Profiles of the in phase and out of phase data are plotted at 1" = 20% on maps at the back of this report. The survey was performed in February and March, 1982.

A rental EM-16 unit from Geonics Limited was used for the reconnaissance EM survey. The survey was completed in March and April 1982 and the stations were read at 100 foot intervals.

The Max-Min II EM Survey was performed by Abitibi-Price personnel headed by Mort Verbiski of Buchans, Newfoundland and EM-16 Survey was completed by Ken Bernier, Sioux Lookout, Ontario.

STATISTICS

Approximately 16.5 miles of grid line was cut on the sixteen claims covered by these surveys.

Max-Min II EM readings were observed at 700 stations (x two frequencies)

and EM-16 readings were observed at 786 stations.

INTERPRETATION

Max-Min II EM

This claim group is weakly conductive. On the eastern portion of the grid, a moderate shallow conductor lies between lines E 4400 and E 6400, S 1000 and N 200. This northwest trending anomaly may be due to the presence of pyrite bearing sulphides. A second conductor lies between S 1500 and S 1000 on line E 1200 and trends west to line W 800 between S 400 and S 1200 and may also be caused by pyrite bearing sulphides. A third, weak, possible conductor lies on line W 5200 between S 200 and S 700 and extends to W 4000 between S 200 and N 400. Further detailed geophysics is necessary to pinpoint this anomaly.

EM-16

A large EM conductor is outlined in the central portion of claims PA 487321 and 487323 (Stillar Bay) and onto the land on lines W 2000 and W 2400. The response probably indicates a narrow vertical conductor.

A sharp anomaly occurs near the base line on lines W 2800 to W 2000. Although the conditions are swampy in this area, this may be a bedrock conductor.

A third anomalous zone extends from E 2400, S 500 to E 4000, S 900. As it occurs on the edge of a swamp, it may be due to conductive overburden.

CONCLUSIONS & RECOMMENDATION

Detailed geophysical follow-up is required on the Max-Min II conductors. A magnetic survey should be completed to assist in the geophysical interpretation. The known shear zones did not show any significant correlation with the EM-16 Survey possibly indicating that they are very weak and/or poorly mineralized. A geological mapping program is recommended.

D.A. McCombe, Geologist

JUTTEN TOWNSHIP

EXPENDITURES

January - May 1982

Linecutting	K. Bernier, Sioux Lookout	12 miles x 300 = \$ 3,600
		4.5 x 200 = 900
Max Min II	Abitibi-Price personnel	16.5 x 300 = 4,950
EM-16	K. Bernier, Sioux Lookout	16.5 x 100 = 1,650
		<u> </u>
TOTAL EXPENDITURES		<u>\$11,100</u>

1/28
FEB 2 1982

REDLINE EXPLORATIONS LTD
SIOUX LOOKOUT, ONT

Date JAN 28 1982

ARBITRARY PRICE

ATTN - LLOYD NELSON

SOLD BY	C.O.D.	CHARGE	ON ACCT.	ACCT. FWD.
1				
2		12.24 MILES		
3		LINE CUTTING @ 300 ⁰⁰	3672 ⁰⁰	
4				
5		4.5 MILES WATER		
6		@ 200 ⁰⁰	900 ⁰⁰	
7			\$ 4572 ⁰⁰	
8				
9		LESS ADVANCE PAYMENT \$ 2000 ⁰⁰		
10				
11		BALANCE	\$ 2572 ⁰⁰	
12				
13				
14				
15				

26

REDIFORM - 58533E

ATE # 469 B 32

ORDER TO: _____

DATE: _____

BY: Nelson

DATE: _____

BY: Nelson

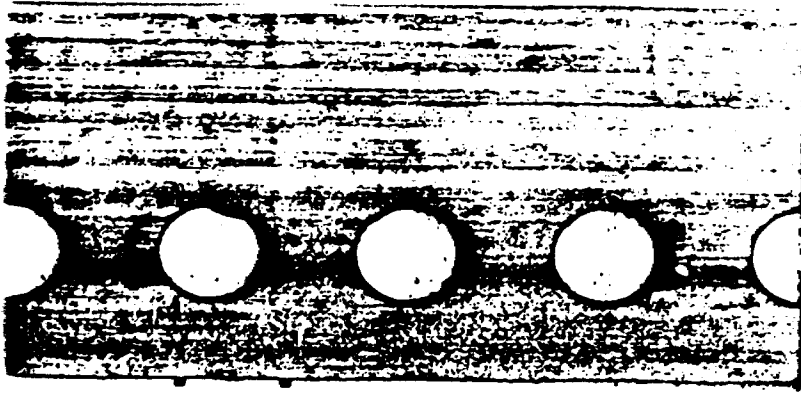



Ministry of
Natural
Resources



52J08NW9211 2.4792 JUTTEN

900

52 J/8 NW (36)

Your file: 82-35

Our file: 2.4792

1983 10 17

Mr. Albert Hanson
Mining Recorder
Ministry of Natural Resources
P.O. Box 669
Sioux Lookout, Ontario
POV 2T0

Dear Sir:

RE: Geophysical (Electromagnetic) Survey on Mining Claims
PA 487209 et al in the Township of Jutten

The Geophysical (Electromagnetic) Survey assessment work credits as listed with my Notice of Intent dated September 7, 1983 have been approved as of the above date.

Please inform the recorded holder of these mining claims and so indicate on your records.

Yours very truly,

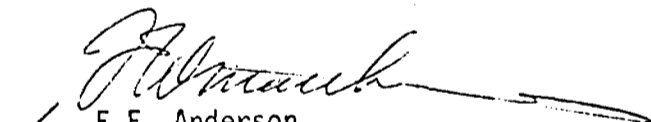
E.F. Anderson
Director
Land Management Branch

Whitney Block, Room 6643
Queen's Park
Toronto, Ontario
M7A 1W3
Phone: (416)965-1380

S. Hurst:mc

Encl.

cc: Abitibi-Price Inc
Mineral Resources Division
P.O. Box 21
Toronto-Dominion Centre
Toronto, Ontario
M5K 1B3

cc: Resident Geologist
Sioux Lookout, Ontario



Ontario

Ministry of Natural Resources

Technical Assessment Work Credits

AMENDED

File No. 2.4792

Date 1983 09 07

Mining Recorder's Report of Work No. 82-35

Recorded Holder	ABITIBI-PRICE INC
Township or Area	JUTTEN TOWNSHIP

Type of survey and number of Assessment days credit per claim	Mining Claims Assessed
Geophysical Electromagnetic _____ 40 days xxx EM 16 xxx Magnetometer _____ 20 days Radiometric _____ days Induced polarization _____ days Other _____ days Section 77 (19) See "Mining Claims Assessed" column Geological _____ days Geochemical _____ days Man days <input type="checkbox"/> Airborne <input type="checkbox"/> Special provision <input checked="" type="checkbox"/> Ground <input checked="" type="checkbox"/> <input type="checkbox"/> Credits have been reduced because of partial coverage of claims. <input type="checkbox"/> Credits have been reduced because of corrections to work dates and figures of applicant.	<u>EM 16</u> PA 487212-13-14 487319 to 326 inclusive 487328 <u>MAXMIN</u> PA 487210 to 214 inclusive 487319 to 328 inclusive

Special credits under section 77 (16) for the following mining claims

<u>EM 16 15 DAYS</u>	<u>20 DAYS MAXMIN</u>
PA 487209-10-11 487327	PA 487209

No credits have been allowed for the following mining claims

not sufficiently covered by the survey Insufficient technical data filed

The Mining Recorder may reduce the above credits if necessary in order that the total number of approved assessment days recorded on each claim does not exceed the maximum allowed as follows: Geophysical — 80; Geological — 40; Geochemical — 40; Section 77(19)—60:

Sept 28/83

82-35

1983 09 07

2.4792

Mr. Albert Hanson
Mining Recorder
Ministry of Natural Resources
P.O. Box 669
Sioux Lookout, Ontario
POV 2T0

Dear Sir:

RE: Geophysical (Electromagnetic) Survey submitted on
Mining Claims PA 487209 et al in the Township of
Jutten

The Geophysical (Electromagnetic) Survey assessment work
credits as allowed in the Notice of Intent dated August 25,
1983, were in error and have been amended as per the enclosed
revised Notice of Intent. I sincerely apologize for any
inconvenience this error may have caused.

Yours very truly,

E.F. Anderson
Director
Land Management Branch

Whitney Block, Room 6450
Queen's Park
Toronto, Ontario
M7A 1W3
Phone: (416)965-1380

S. Hurst:mc

Encl.

cc: Abitibi-Price Inc
Mineral Resources Division
P.O. Box 21
Toronto-Dominion Centre
Toronto, Ontario
M5K 1B3

cc: Mr. G.H. Ferguson
Mining & Lands Commissioner
Toronto, Ontario



Ministry of
Natural
Resources

Sept 16/83

Your file. 82-35

Our file: 2.4792

1983 08 25

Mr. Albert Hansc
Mining Recorder
Ministry of Natural Resources
P.O. Box 669
Sioux Lookout, Ontario
POV 2T0

Dear Sir:

Enclosed are two copies of a Notice of Intent with statements listing a reduced rate of assessment work credits to be allowed for a technical survey. Please forward one copy to the recorded holder of the claims and retain the other. In approximately fifteen days from the above date, a final letter of approval of these credits will be sent to you. On receipt of the approval letter, you may then change the work entries on the claim record sheets.

For further information, if required, please contact
Mr. F.W. Matthews at 416/965-1380.

Yours very truly,

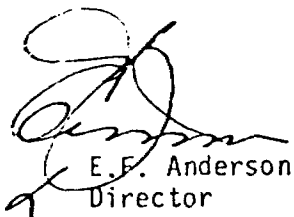

E.F. Anderson
Director

Land Management Branch

Whitney Block, Room 6450
Queen's Park
Toronto, Ontario
M7A 1W3
Phone: 416/965-1316

S. Hurst:mc

Encls:

cc: Abitibi-Price Inc
Mineral Resources Division
P.O. Box 21
Toronto-Dominion Centre
Toronto, Ontario
M5K 1B3

cc: Mr. G.H. Ferguson
Mining & Lands Commissioner
Toronto, Ontario



Ministry of
Natural
Resources

Ontario

Notice of Intent
for Technical Reports

1983 08 25

2.4792

82-35

An examination of your survey report indicates that the requirements of The Ontario Mining Act have not been fully met to warrant maximum assessment work credits. This notice is merely a warning that you will not be allowed the number of assessment work days credits that you expected and also that in approximately 15 days from the above date, the mining recorder will be authorized to change the entries on his record sheets to agree with the enclosed statement. Please note that until such time as the recorder actually changes the entry on the record sheet, the status of the claim remains unchanged.

If you are of the opinion that these changes by the mining recorder will jeopardize your claims, you may during the next fifteen days apply to the Mining and Lands Commissioner for an extension of time. Abstracts should be sent with your application.

If the reduced rate of credits does not jeopardize the status of the claims then you need not seek relief from the Mining and Lands Commissioner and this Notice of Intent may be disregarded.

If your survey was submitted and assessed under the "Special Provision-Performance and Coverage" method and you are of the opinion that a re-appraisal under the "Man-days" method would result in the approval of a greater number of days credit per claim, you may, within the said fifteen day period, submit assessment work breakdowns listing the employees names, addresses and the dates and hours they worked. The new work breakdowns should be submitted direct to the Lands Management Branch, Toronto. The report will be re-assessed and a new statement of credits based on actual days worked will be issued.



Ministry of
Natural
Resources

Technical Assessment
Work Credits

File
2.4792

Date
1983 08 25

Mining Recorder's Report of
Work No. 82-35

Recorded Holder **ABITIBI-PRICE INC**

Township or Area **TUTTEN TOWNSHIP**

Type of survey and number of Assessment days credit per claim	Mining Claims Assessed
Geophysical Electromagnetic _____ 40 days EM 16 _____ 20 days XXXXXXXXXX _____ days Radiometric _____ days Induced polarization _____ days Other _____ days Section 77 (19) See "Mining Claims Assessed" column Geological _____ days Geochemical _____ days Man days <input type="checkbox"/> Airborne <input type="checkbox"/> Special provision <input checked="" type="checkbox"/> Ground <input checked="" type="checkbox"/> <input type="checkbox"/> Credits have been reduced because of partial coverage of claims. <input type="checkbox"/> Credits have been reduced because of corrections to work dates and figures of applicant.	 <u>EM 16</u> PA 487212-13-14 487219 to 226 inclusive 487228 3 <u>MAXMIN</u> PA 487210 to 214 inclusive 487219 to 228 inclusive 3 3

Special credits under section 77 (16) for the following mining claims

<u>EM 16 15 DAYS</u>	<u>20 DAYS MAXMIN</u>
PA 487209-10-11-27	PA 487209

No credits have been allowed for the following mining claims

not sufficiently covered by the survey Insufficient technical data filed

The Mining Recorder may reduce the above credits if necessary in order that the total number of approved assessment days recorded on each claim does not exceed the maximum allowed as follows: Geophysical — 80; Geological — 40; Geochemical — 40; Section 77 (19)—60;

F.W.M.

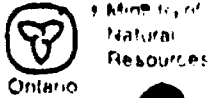

Report of Work
(Geophysical, Geological,
Geochemical and Expenditures)

Jutten Township M-1767

CORRECTED COPY

82-35

Instructions - Please type or print.
- If number of mining claims traversed exceeds space on this form, attach a list.
Note: - Only days credits calculated in the "Expenditures" section may be entered in the "Expend. Days Cr." columns.
- Do not use shaded areas below.

Mining Lands

The Mining Act 2.4792

Type of Survey(s) MAX MIN II & EM 16	Township or Area Jutten Twp. M1767
---	---------------------------------------

Claim Holder(s) ABITIBI-PRICE INC., MINERAL RESOURCES DIVISION	Prospector's License No. T-840
---	-----------------------------------

Address
P.O. Box 21, Toronto Dominion Centre, Toronto, Ontario M5K 1B3

Survey Company Abitibi-Price personnel	Date of Survey (from & to) 03 Day 12 Mo. 81 Yr. 15 Day 03 Mo. 81 Yr.	Total Miles of line Cut 16.7
---	---	---------------------------------

Name and Address of Author (of Geo-Technical report)
D.A. McCombe, Abitibi-Price Inc., Mineral Resources Div., P.O. Box 21, TD Centre, Toronto

Credits Requested per Each Claim in Columns at right Mining Claims Traversed (List in numerical sequence) Ont. M5K 1B3

Special Provisions	Geophysical	Days per Claim
For first survey: Enter 40 days. (This includes line cutting)	- Electromagnetic	40
	- Magnetometer	
	- Radiometric	
For each additional survey: using the same grid: Enter 20 days (for each)	- Other <u>EM 16</u>	20
	Geological	
	Geochemical	

Man Days	Geophysical	Days per Claim
Complete reverse side and enter total(s) here	- Electromagnetic	
	- Magnetometer	
	- Radiometric	
	- Other	
	Geological	
	Geochemical	

Airborne Credits	Geophysical	Days per Claim
Note: Special provisions credits do not apply to Airborne Surveys	- Electromagnetic	
	- Magnetometer	
	- Radiometric	

RECEIVED

AUG 8 1983
MINING LANDS SECTION

Mining Claim		Expend. Days Cr.	Mining Claim		Expend. Days Cr.
Prefix	Number		Prefix	Number	
PA	487209	60			
	487210	60			
	487211	60			
	487212	60			
	487213	60			
	487214,	60			
	487319	60			
	487320	60			
	487321	60			
	487322	60			
	487323	60			
	487324	60			
	487325	60			
	487326	60			
	487327	60			
	487328	60			

see reverse statement

PATRICIA MINING DIV
RECEIVED
AUG - 2 1983
A.M. 7 8 9 10 11 12 1 2 3 4 5 6 P.M.

Expenditures (excludes power stripping)

Type of Work Performed

Performed on Claim(s)

Calculation of Expenditure Days Credits

Total Expenditures \$ + 15 = Total Days Credits

Instructions
Total Days Credits may be apportioned at the claim holder's choice. Enter number of days credits per claim selected in columns at right.

Date Mar. 19/82 Recorded Holder or Agent (Signature) *Deborah McCombe*

P. 487209 Total number of mining claims covered by this report of work. 16

For Office Use Only

Total Days Cr. Recorded 960 Date Recorded March 26/82 Mining Record *[Signature]*

Date Approved as Recorded *[Signature]* Branch Director

Certification Verifying Report of Work
I hereby certify that I have a personal and intimate knowledge of the facts set forth in the Report of Work annexed hereto, having performed the work or witnessed same during and/or after its completion and the annexed report is true.

Name and Postal Address of Person Certifying
D.A. McCombe, Abitibi-Price Inc., Mineral Resources Division, P.O. Box 21, Toronto

Dominion Centre, Toronto, Ontario Date Certified Mar. 22/82 Certified by (Signature) *Deborah McCombe*



Ministry of
Natural
Resources

Geotechnical
Report
Approval

File 2.4792

Mining Lands Comments

*You wanted to see this file again
P. King*

To: Geophysics *Mr. Barlow.*

Comments

Approved Wish to see again with corrections

Date *Sept 20/83*

Signature *Ryan P. King*

To: Geology - Expenditures

Comments

Approved Wish to see again with corrections

Date

Signature

To: Geochemistry

Comments
LD.

Approved Wish to see again with corrections

Date

Signature

To: Mining Lands Section, Room 6462, Whitney Block. (Tel: 5-1380)

1982 06 03

2.4792/82-35

Mr. Albert Hanson
Mining Recorder
Ministry of Natural Resources
P.O. Box 669
SIOUX LOOKOUT, Ontario
POV 2T0

Dear Sir:

Re: Geophysical survey submitted on Mining Claims
487209 et al in the Townships of Jutten,
Smye, Poisson

Two EM surveys, a MaxMin and a VLF survey, were submitted to this office for assessment for 40 and 20 days respectively, which agrees with the Technical Data Statement that was also supplied. However, the Report of Work refers to one EM survey and a magnetometer survey. Through conversation with Abitibi-Price it was determined that there is in fact a separate submission for the magnetometer survey and that the Report of Work should have read two EM surveys.

Please contact the recorded holder, resolve this matter and provide a corrected copy of the work report for our approval.

Yours very truly,

E.F. Anderson
Director
Land Management Branch

Whitney Block, Room 6450
Queen's Park
Toronto, Ontario
M7A 1N3
Phone 416/955-1380

D.Kinzig:eib

cc: Abitibi-Price Inc.
Mineral Resources Division
P.O. Box 21
T-D Centre
Toronto M5K 1B3

May 25, 1983

2.4792

Abitibi-Price Inc.,
Mineral Resources Division
P.O. Box 21
Toronto Dominion Centre
Toronto, Ontario
M5K 1B3

Attention: Deborah McCombe

Dear Ms. McCombe:

RE: Geophysical Survey submitted on Mining Claims 487209
et. al in the Townships of Jutten, Smye, and Poisson

On the Technical Data Statement for the above-mentioned survey you asked for 40 days for Max Min survey plus linecutting credits, and 20 days for an additional E.M. survey. Yet on the Report of Work submitted March 26, 1982 to the Mining Recorder you recorded credits for a magnetic survey in addition to the 40 credits for the E.M. survey. You have provided us with a report and maps for Max Min survey and an E.M. 16 survey.

Please clarify whether or not the recording of a magnetometer survey on the Report of Work was incorrect. If it was, we shall proceed to assess the two E.M. surveys as submitted. If you did do a magnetometer survey, please inform me when you submitted the report and maps on which file it has been recorded in this office.

For further information, please contact Mr. F.W. Matthews at 416/965-1380.

Yours very truly,

E.F. Anderson
Director
Land Management Branch

Whitney Block, Room 6450
Queen's Park
Toronto, Ontario
M7A 1W3
Phone: 416/965-1380

D. Kinvig:mc

cc: Mining Recorder
Sioux Lookout, Ontario

*Assess the two E.M.
surveys.
There is a separate
submission for the mag.
(2500-...
82-69
D.K.*

ABITIBI-PRICE

ABITIBI-PRICE MINERAL RESOURCES, Toronto-Dominion Centre, Toronto, Canada M5K 1B3 (416) 866-4610

March 8, 1983

Mr. E.F. Anderson
Director
Land Management Branch
Ministry of Natural Resources
Whitney Block, Room 6450
Queen's Park
Toronto, Ontario
M7A 1W3

RECEIVED

MAR 14 1983

MINING LANDS SECTION

Dear Mr. Anderson:

RE: Geophysical (Electromagnetic and Magnetometer) Survey submitted on Mining Claims PA 487323 et al in the Townships of Jutten, Smye and Poisson. Your file: 2.479.

Enclosed please find our revised EM-16 maps for the above survey, complete with VFL data and legend, as requested. Also enclosed are the plans for the Max-Min Surveys for the above which were returned to us by mistake.

Yours truly,

ABITIBI-PRICE MINERAL RESOURCES



Laraine Kelly
Drafting Assistant

/lak

1983 02 28

2.4792

Abitibi-Price Inc.
Mineral Resources Division
P.O. Box 21
Toronto-Dominion Centre
Toronto, Ontario
M5K 1B3

Attn: A.A. McCombe

Dear Madam:

RE: Geophysical (Electromagnetic ~~and Magnetometer~~)
Survey submitted on Mining Claims PA# 487323
et al in the Townships of Jutten, Smye & Poisson

Enclosed are the plans, in duplicate, for the above mentioned survey. In order to complete your submission we require the following:

- a) VLF data needs profiling;
- b) VLF data needs legend.

For further information, please contact Mr. F.W. Matthews at 416/965-1380.

Yours very truly,

E.F. Anderson
Director
Land Management Branch

Whitney Block, Room 6450
Queen's Park
Toronto, Ontario
M7A 1W3

D. Wice:jh

Encls.

cc: Mining Recorder
Patricia Mining Division
Sioux Lookout, Ontario



Ministry of
Natural
Resources

Geotechnical
Report
Approval

File 2.4792.

Mining Lands Comments

To: Geophysics *W/R. Barlow*

Comments

- ULF data needs profiling
- ULF data needs legend

<input type="checkbox"/> Approved	<input checked="" type="checkbox"/> Wish to see again with corrections	Date <i>Jan 3 / 83</i>	Signature <i>Ryan Barlow</i>
-----------------------------------	--	------------------------	------------------------------

To: Geology - Expenditures

Comments

<input type="checkbox"/> Approved	<input type="checkbox"/> Wish to see again with corrections	Date	Signature
-----------------------------------	---	------	-----------

To: Geochemistry

Comments

(1)

<input type="checkbox"/> Approved	<input type="checkbox"/> Wish to see again with corrections	Date	Signature
-----------------------------------	---	------	-----------

To: Mining Lands Section, Room 6462, Whitney Block. (Tel: 5-1380)

1982 05 26

. 2.4792

Ministry of Natural Resources
60 Wilson Avenue
Timmins, Ontario
P4N 2S7

Attention: Mining Recorder

Dear Sir:

We have received reports and maps for a Geophysical (Electromagnetic and Magnetometer) Survey submitted under Special Provisions (credit for Performance and Coverage) on Mining Claims PA 487209 et al, in the Townships of Jutten, Poisson and Smye.

This material will be examined and assessed and a statement of assessment work credits will be issued.

Yours truly,

E.F. Anderson
Director
Land Mangement Branch

Whitney Block Room 6450
Queen's Park
Toronto, Ontario
M7A 1W3
Phone: 416/965-1316

J. Skura/amc

cc: Abitibi-Price Inc.
Toronto, Ontario
Attention: D.A. McCombe

ABITIBI-PRICE

ABITIBI-PRICE MINERAL RESOURCES, Toronto-Dominion Centre, Toronto, Canada M5K 1B3 (416) 866-4610

May 25, 1982

Mr. F. Matthews
Ministry of Natural Resources
Mining Lands Section
Land Management Branch
Room 6451
Whitney Block
Queen's Park, Ontario
M7A 1W3

Dear Mr. Matthews:

Re: Abitibi-Price Inc. Claims - Jutten Township et al, Ontario

Please find enclosed "A Report on Max Min II and EM-16 Surveys by Abitibi-Price Inc., Mineral Resources Division, Jutten Township et al, Ontario, May 1982", by D.A. McCombe.

If you require any additional information, please contact me (416-366-4608).

Yours truly,

ABITIBI-PRICE MINERAL RESOURCES



Deborah A. McCombe
Geologist

RECEIVED

MAY 25 1982

MINING LANDS SECTION

DAM/lak

Enclosure

M^cCUBBIN TWP. M-1804

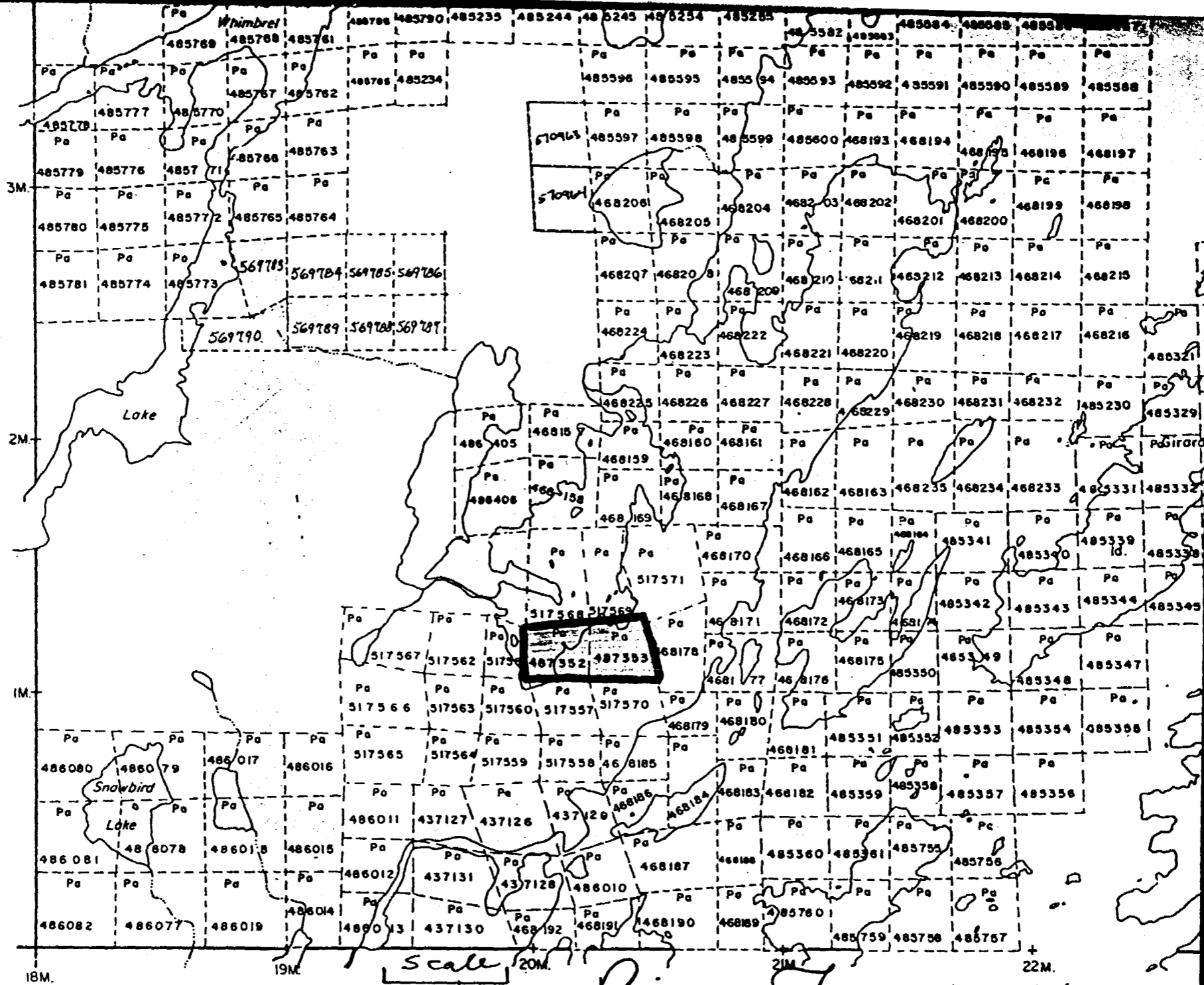

Scale 1" = 40 chs

Poisson Twp M-1865

POISSON TWP. M-1865

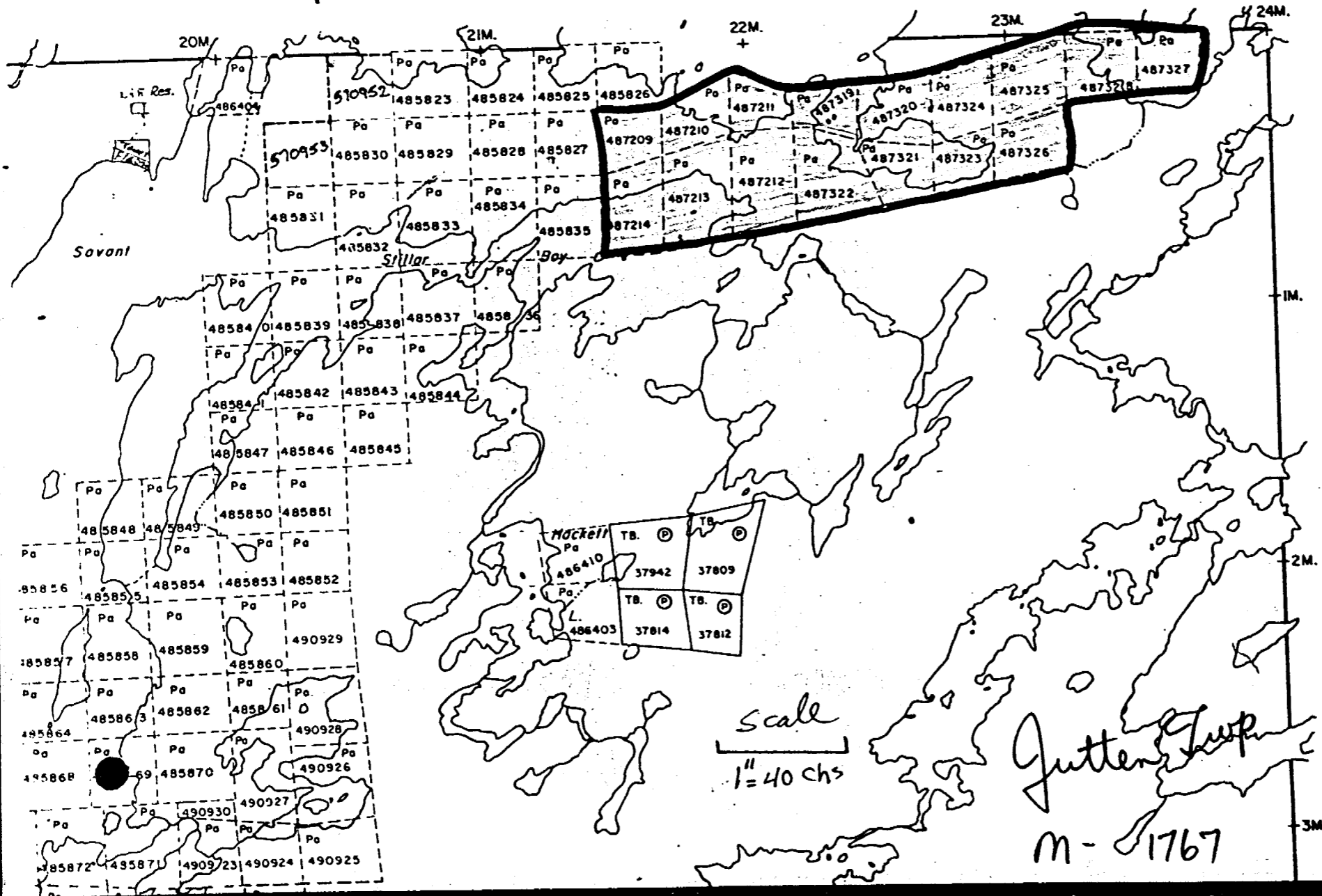

TWP. M-1893

Gutter Township
M-1767

Scale
1" = 40 chs

40
la

33

WYE TWP.

M^cGILLIS TWP. M-

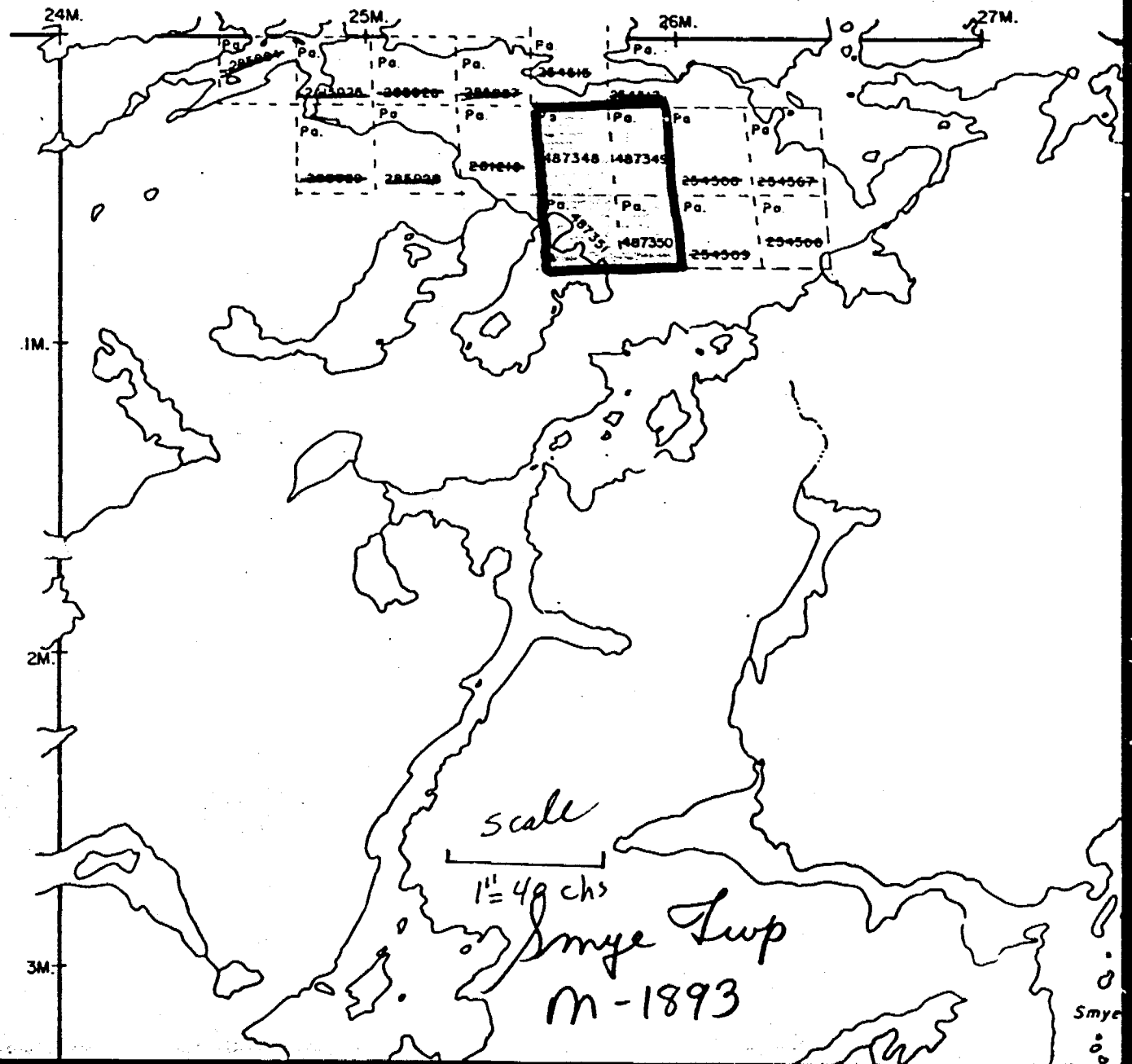

N TWP. M-1767

Smye Twp
M-1893

Smye

SEE ACCOMPANYING
MAP(S) IDENTIFIED AS

52J/08NW - 0023 #1

52J/08NW - 0023 #2

52J/08NW - 0023 #3

LOCATED IN THE MAP
CHANNEL IN THE FOLLOWING
SEQUENCE (X)

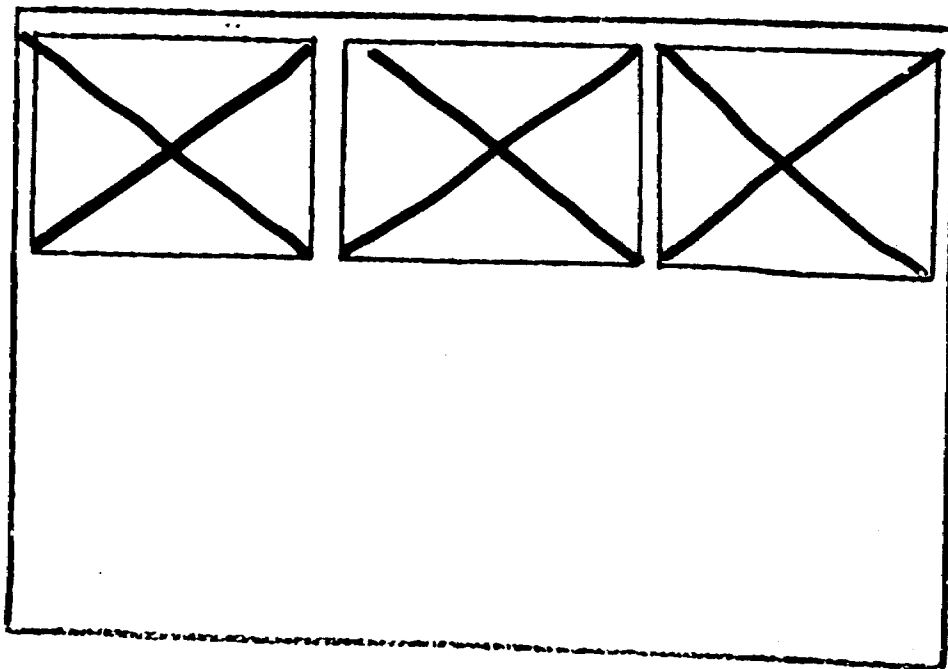

FOR ADDITIONAL
INFORMATION

SEE MAPS:

52J/08 NW-0023 # (4-5)

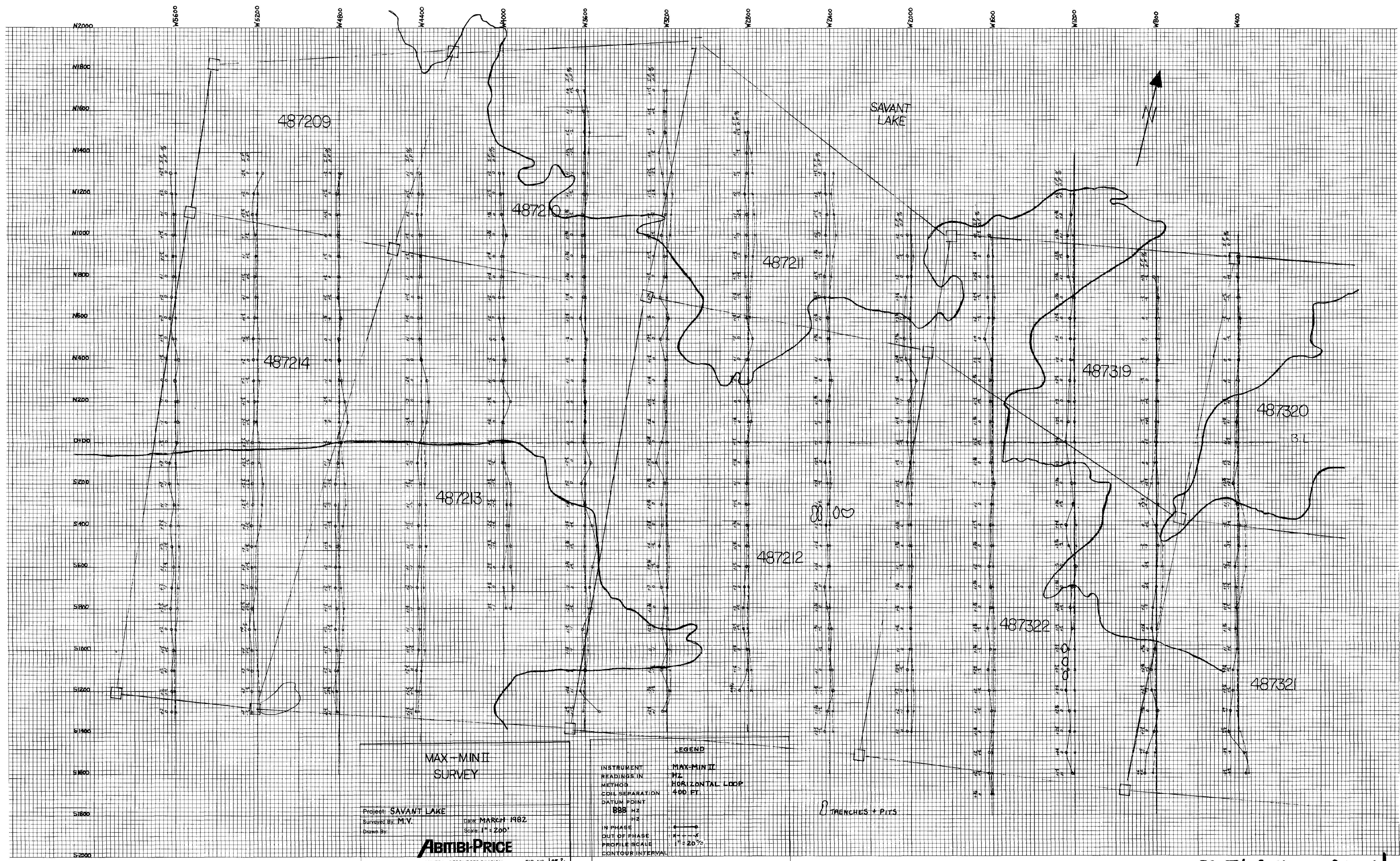

MAX-MIN II SURVEY

Project: SAVANT LAKE Date: MARCH 1982
 Surveyed By: M.V. Scale: 1" = 200'
 Drawn By: *AMBI PRICE*

AMBI PRICE
 MINERAL RESOURCES DIVISION

LEGEND

INSTRUMENT READINGS IN METHOD: MAX-MIN II HZ
 COIL SEPARATION: HORIZONTAL LOOP 400 FT
 DATUM POINT: 888 HZ

IN PHASE: —○—
 OUT OF PHASE: —x—
 PROFILE SCALE: 1" = 20'
 CONTOUR INTERVAL: —



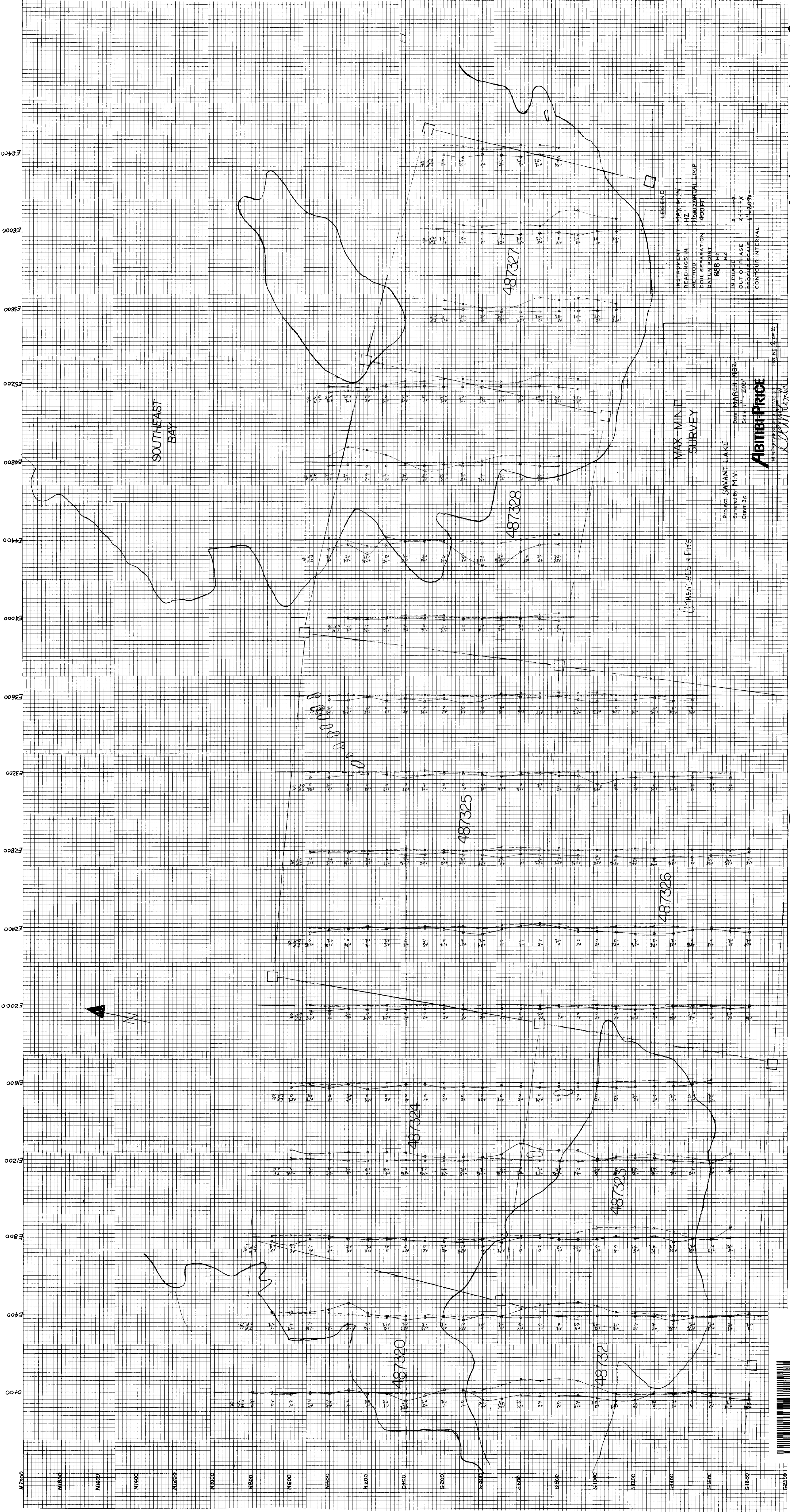

LEGEND

INSTRUMENT	MAX-MIN
READINGS IN	HZ
METHOD	HORIZONTAL LOOP
COIL SEPARATION	420 FT
PATUM POINT	868 MZ
IN PHASE	0
OUT OF PHASE	X
PROFILE SCALE	1" = 20'
CONTOUR INTERVAL	1'-00%

Project: SAVANT LAKE
 Surveyed by: M.V.
 Date: MARCH 1982
 Scale: 1" = 20'
 Drawn by:

ABITEPRICE
 MINNEAPOLIS SURVEYING DIVISION

FIG. NO. 2, PT. 2



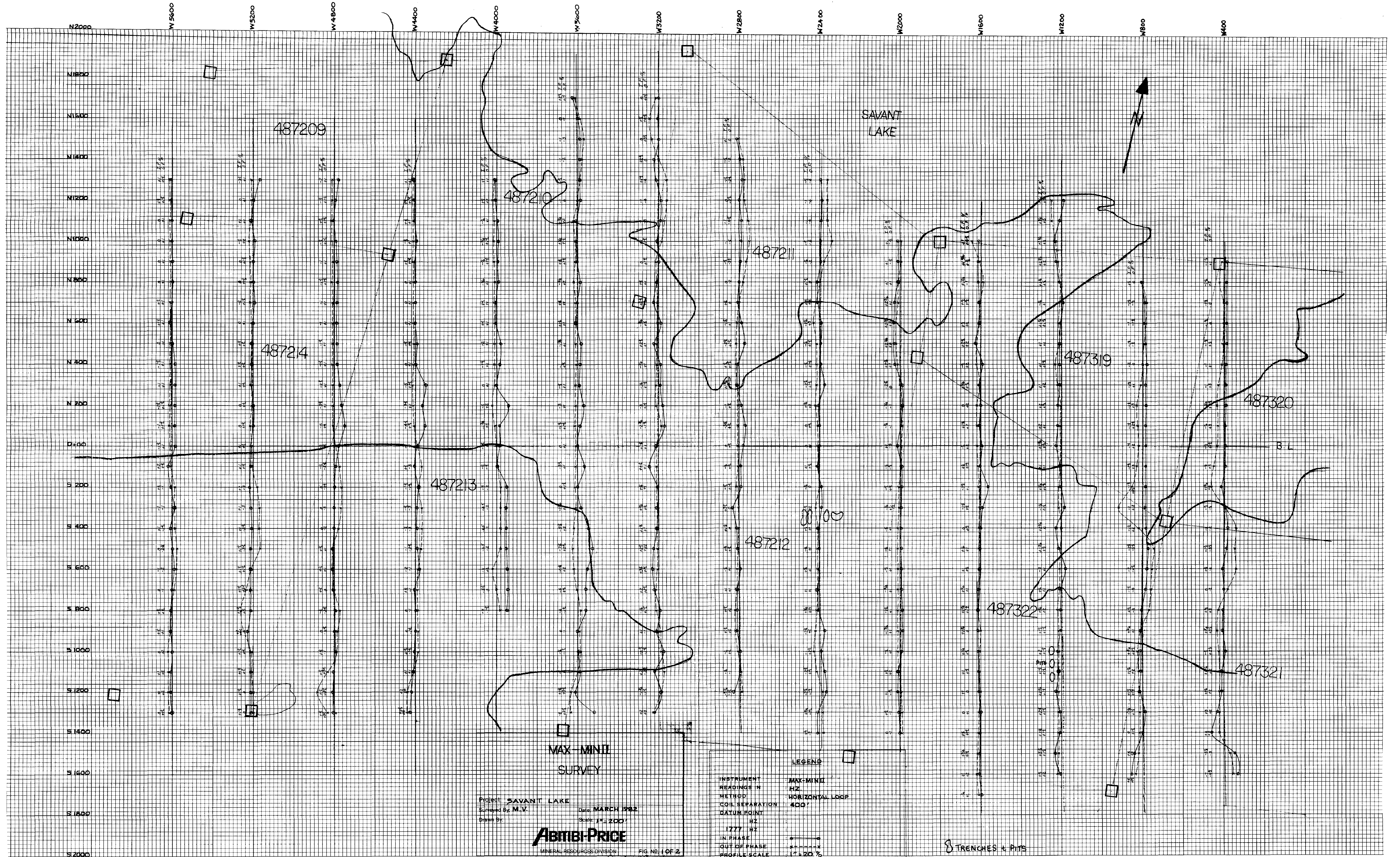

MAX-MINI SURVEY

Project: SAVANT LAKE
 Surveyed By: M.V. Date: MARCH 1962
 Scale: 1" = 200'

ABITIBI-PRICE
 MINERAL RESOURCES DIVISION

FIG. NO. 1 OF 2

DeM Combe
 24792

LEGEND

- INSTRUMENT: MAX-MINI
- READINGS IN: HZ.
- METHOD: HORIZONTAL LOOP
- COIL SEPARATION: 400'
- DATUM POINT: HZ
- 1777 HZ
- IN PHASE: —●—
- OUT OF PHASE: —x—x—
- PROFILE SCALE: 1" = 20'

TRENCHES & PITS

52 J/08 NW-0023 #3



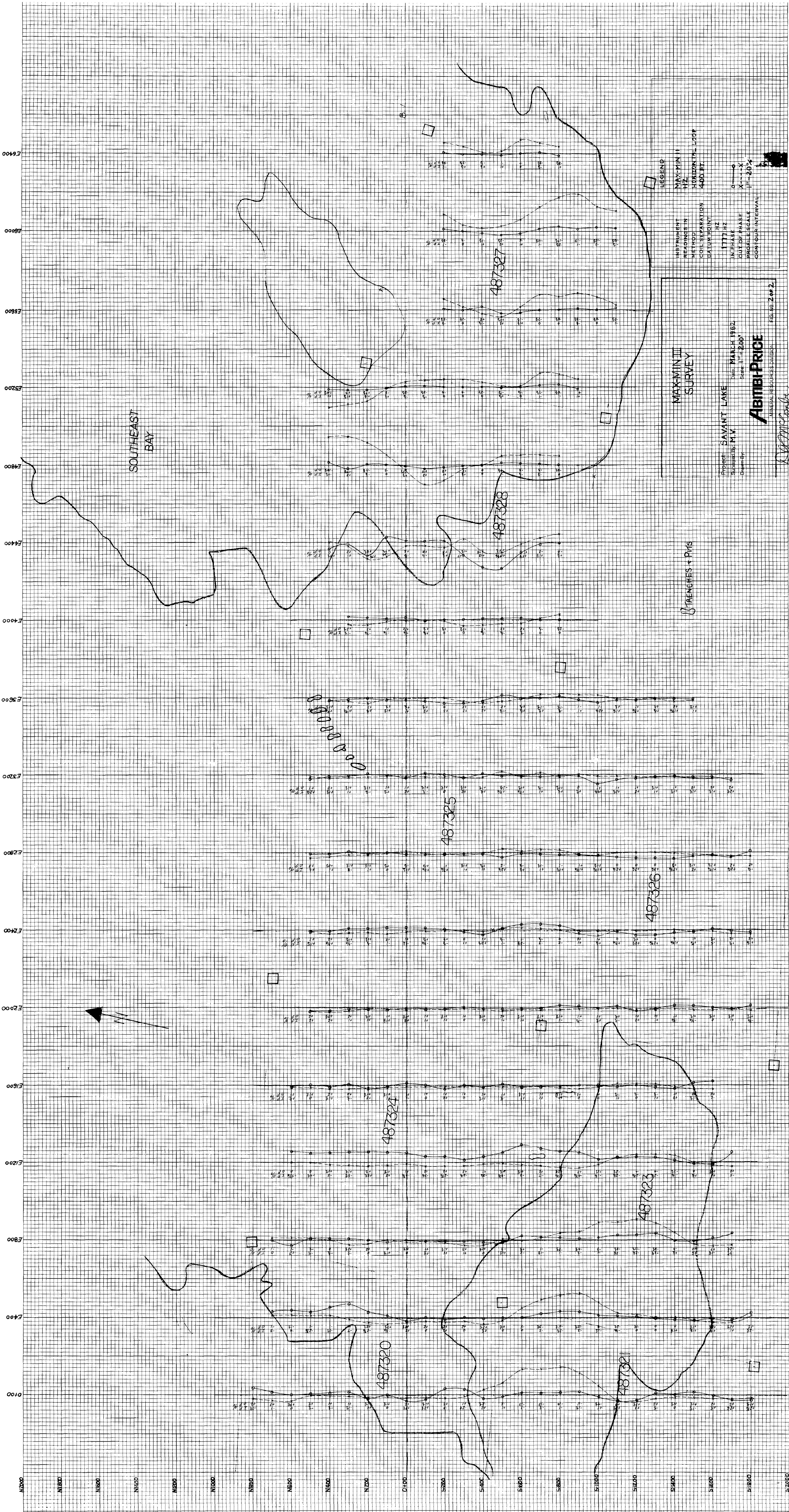

MAXIMIN III
SURVEY

Project: SAVANT LAKE
 Surveyor: M.V.
 Date: MARCH 1962
 Scale: 1" = 200'

Abinibi-Price
 MINERAL RESOURCES DIVISION

FIG. 40.2 of 2

INSTRUMENT: M.V. MIN II
 READINGS IN: HZ
 METHOD: COIL SEPARATION
 DATUM POINT: HZ
 IN PHASE: 1777 HZ
 OUT OF PHASE: X
 BRIDGE SCALE: 1" = 200'
 CONTOUR INTERVAL: 400 FT.

LEGEND

52 J/08NW-0023 #4

52 J16 20792

HOMER PHOTO CO
 100 WEST 8 STREET
 CALGARY, ALTA.

230

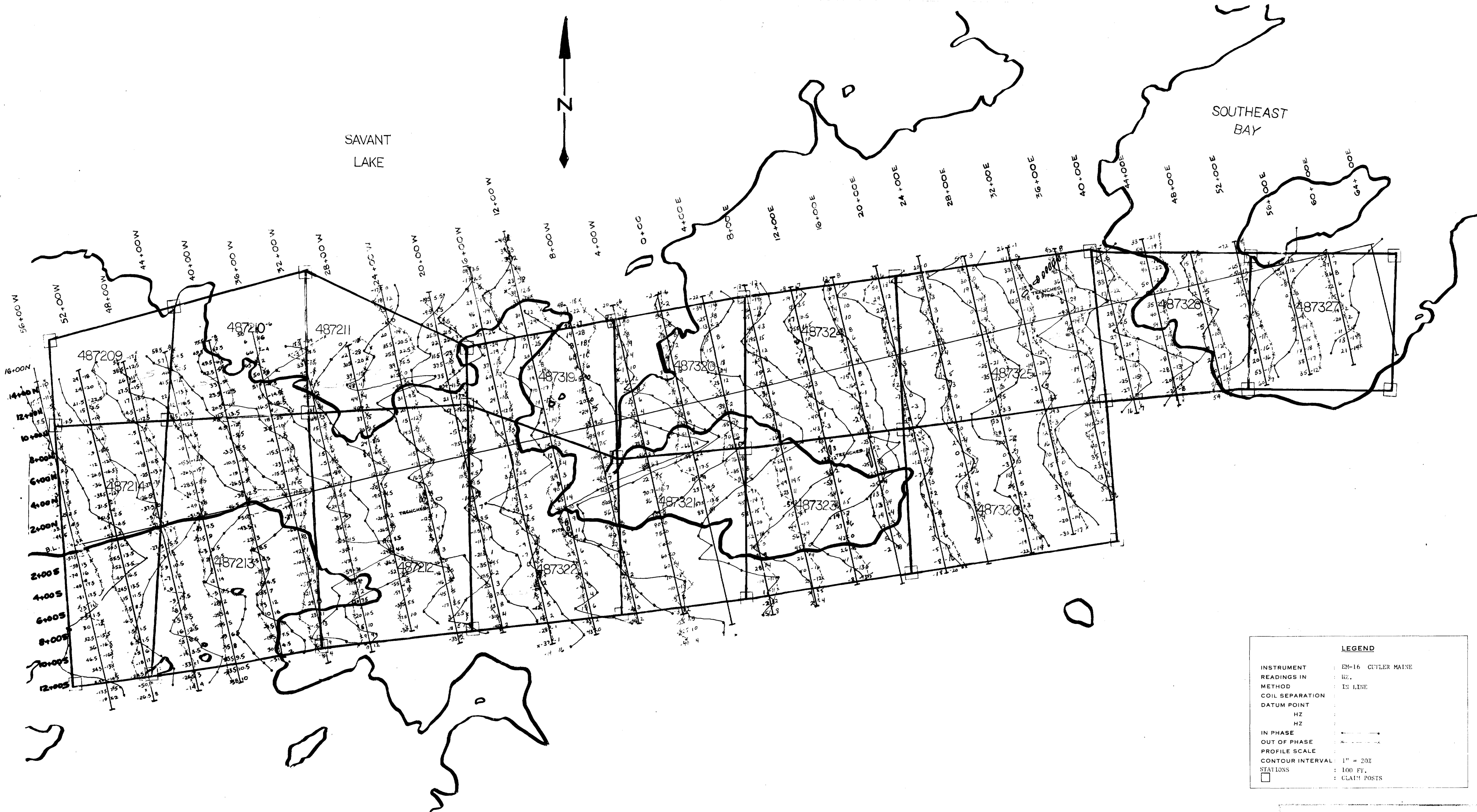

LEGEND	
INSTRUMENT	EM-16 CUTLER MAINE
READINGS IN	HZ.
METHOD	IN LINE
COIL SEPARATION	
DATUM POINT	
HZ	
HZ	
IN PHASE	→
OUT OF PHASE	→
PROFILE SCALE	
CONTOUR INTERVAL	1" = 20'
STATIONS	100 FT.
□	CLAIM POSTS

SAVANT LAKE AREA
 (STILLAR BAY) MR-SV-100
 52 J/8 1" = 400'
 LK FEB. 24/82 1 OF 1 *Don McComb*

