



52J09SW9127 24 SAVANT

010

Diamond Drilling

Township OF SAVANT

Report No: 24

Work performed by: MIDNORTH-NEW CINCH URANIUM

Claim No	Hole No	Footage	Date	Note
PA 305371	NC-71-12	71'	Oct/72	(1)

TOTAL: 1 DH 71 FT

Notes:

(1) 208/72

PA 305371

PA 305374

NC-71-14
-46°

NC-71-12
-46°

NC-71-13
-45°

II

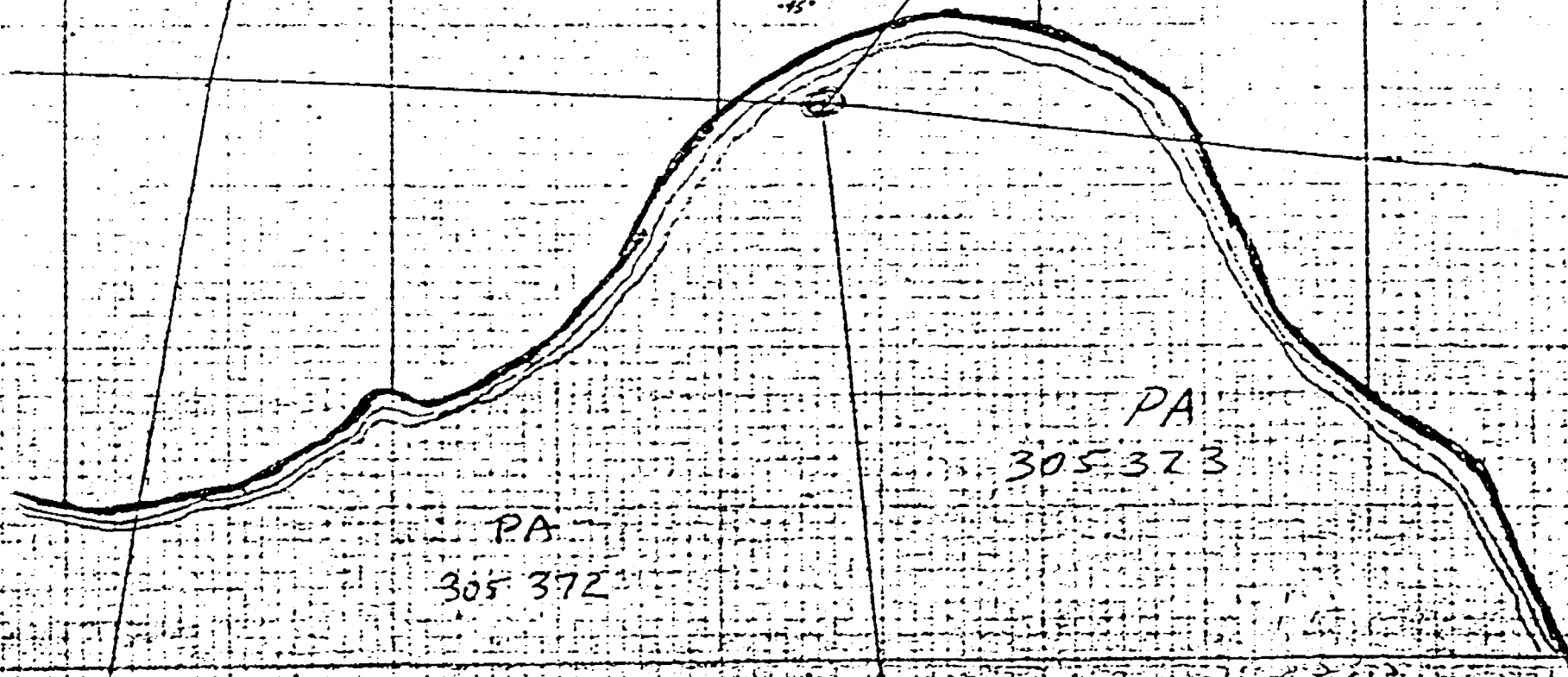

PA
305372

PA
305373

New Cinch Uranium Ltd
Drill Hole + Trenching Log

1" = 200'

APR 12 1972

H. G. H.

M-1882

A separate form is required for each type of work to be performed

#208

900

ONTARIO THE MINING ACT REPORT OF WORK

To the Recorder of Mining Division

name of Recorded Holder Miner's Licence

Post Office Address

do hereby report the performance of ... days of ... type of work

not before reported to be applied on the following contiguous claims

Table with 6 columns: Claim No., Days, Claim No., Days, Claim No., Days. Includes handwritten entry 'PA 310732' and '17:7'.

All the work was performed on Mining Claim (s) PA 305371

READ CAREFULLY: THE FOLLOWING INFORMATION IS REQUIRED BY THE MINING RECORDER.

- For Manual Work, Stripping or Opening up of Mines, Sinking Shafts or Other Actual Mining Operations - Names and addresses of the men who performed the work and the dates and hours of their employment.
For Diamond and other Core Drilling - Footage, No. and angle of holes and diameter of core. Name and address of owner or operator of drill. Dates when drilling was done. Signed core log and sketch in duplicate.
For Compressed Air or Other Power Driven or Mechanical Equipment
Type of drill or equipment. Names and addresses of men engaged in operating equipment and the dates and hours of their employment.
For Power Stripping - Type of equipment. Name and address of owner or operator. Amount expended. Dates on which work was done. Proof of actual cost must be submitted within 30 days of recording.
With each of the above types of work sketches are required to show the location and extent of the work in relation to the nearest claim post. In the case of diamond or other core drilling the sketch must be submitted in duplicate.
For Geological and Geophysical Survey - The names and addresses of men employed as well as dates. Type of instrument used in the case of geophysical survey. Reports and maps in duplicate must be filed with the Minister within 60 days of recording.
For Land Survey - the name and address of Ontario Land surveyor.

The Required Information is as Follows: (Attach a list if this space is insufficient)

MC 71-12 : -45' : 71 feet : Oct 25 - 27 1971
D.S. Diamond Drilling Ltd, Emo, Ontario

4/71
17 days credits

Mid-North Engineering Serv. Ltd.
per H.G. Harper

Date APR 17 72

Signature of Recorded Holder or Agent

The Mining Act Certificate of Verification Report of H. GRANT HARPER, P. Eng.

314 HENDON AVENUE WILLOWDALE ONTARIO

PATRICIA MINING DIV. RECEIVED MAY 15 1972

hereby certify:

- 1. That I have a personal and intimate knowledge of the facts set forth in the report of work annexed hereto, having performed the work or witnessed same during and/or after its completion.
2. That the annexed report is true.

Dated APR 17 72 19

PATRICIA MINING DIV. RECEIVED AUG - 4 1972

Harper Signature Pa-310732

THE PENALTY FOR MAKING A FALSE STATEMENT IN THIS REPORT AND/OR CERTIFICATE IS \$500. OR SIX MONTHS IMP

52-0959W127 24 SAVANT