



52K01SW9140 52K01SW0031A1 WHIPPER LAKE

010



ONTARIO

WHIPPER LAKE

M-2574

A separate form is required for each type of work to be recorded.

#342

THE MINING ACT REPORT OF WORK

To the Recorder of PATRICIA Mining Division

IAN TETLOCK Miner's Licence P9522

P.O. Box 638 name of Recorded Holder

RED LAKE ONT. Post Office Address

do hereby report the performance of 29 days of STRIPPING, SANDBLASTING, MUCKING type of work

not before reported to be applied on the following contiguous claims

Claim No	Days	Claim No.	Days	Claim No.	Days
PA 223019	29				
(P.A. 223019)	(29)				

All the work was performed on Mining Claim (s) PA 223019 P.A. 223019
(In the case of geological and/or geophysical survey (s) where more than 18 claims are involved attach a schedule)

READ CAREFULLY: THE FOLLOWING INFORMATION IS REQUIRED BY THE MINING RECORDER.

- For Manual Work, Stripping or Opening up of Mines, Sinking Shafts or Other Actual Mining Operations - Names and addresses of the men who performed the work and the dates and hours of their employment.
- For Diamond and other Core Drilling - Footage, No. and angle of holes and diameter of core. Name and address of owner or operator of drill. Dates when drilling was done. Signed core log and sketch in duplicate.
- For Compressed Air or Other Power Driven or Mechanical Equipment - Type of drill or equipment. Names and addresses of men engaged in operating equipment and the dates and hours of their employment.
- For Power Stripping - Type of equipment. Name and address of owner or operator. Amount expended. Dates on which work was done. Proof of actual cost must be submitted within 30 days of recording.
- With each of the above types of work sketches are required to show the location and extent of the work in relation to the nearest claim post. In the case of diamond or other core drilling the sketch must be submitted in duplicate.
- For Geological and Geophysical Survey - The names and addresses of men employed as well as dates. Type of instrument used in the case of geophysical survey. Reports and maps in duplicate must be filed with the Minister within 60 days of recording.
- For Land Survey - the name and address of Ontario Land surveyor.

The Required Information is as Follows: (Attach a list if this space is insufficient)

WORK DONE BY Ross Wood, Red Lake Ont.

June 15/71	June 14/71	- 12 HRS	12 HRS	June 21/71	- 12 HRS	12 HRS
2	2	- 12 HRS	"	22	- 12 HRS	"
11	11	- 12 HRS	"	23	- 8 HRS	8 HRS
12	12	- 12 HRS	"	TOTAL - 176 HRS ÷ 6 = 29		
13	13	- 12 HRS	"			
14	14	- 12 HRS	"			
15	15	- 12 HRS	"			
16	16	- 12 HRS	"			
17	17	- 12 HRS	"			
18	18	- 12 HRS	"			
19	19	- 12 HRS	"			
20	20	- 12 HRS	"			

Date SEPT. 22/71 SEPT. 20/71

Ian Tetlock
Signature of Recorded Holder or Agent

The Mining Act Certificate Verifying Report of Work

IAN TETLOCK

P.O. Box 638 RED LAKE ONT.
(Post Office Address)

hereby certify:

- That I have a personal and intimate knowledge of the facts set forth in the report of work annexed hereto, having performed the work or witnessed same during and/or after its completion.
- That the annexed report is true.

Dated SEPT. 20 19 71
SEPT. 20/71

PATRICIA
MINING DIV
SEP 20 1971

Ian Tetlock
Signature

P.O. 223015

THE PENALTY FOR MAKING A FALSE STATEMENT IN THIS REPORT AND/OR CERTIFICATE IS \$500. OR SIX MONTHS IMPRISONMENT OR BOTH

Form M. 18-M

#342
a & b

N.

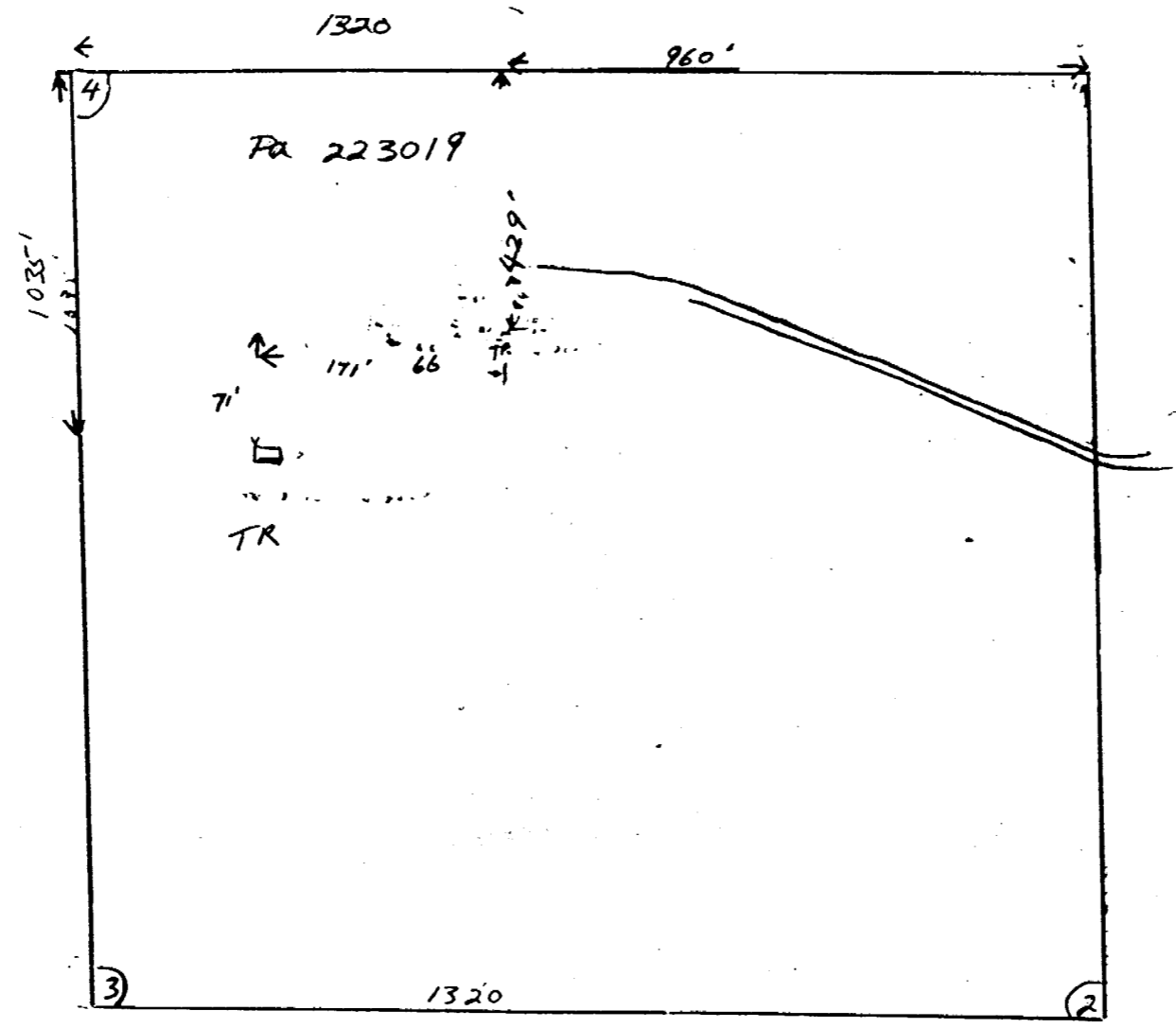

NOT DRAWN TO SCALE
NOT DRAWN TO SCALE

WHIPPER LAKE

M-2574

342
(6)

THE MINING ACT REPORT OF WORK

To the Recorder of... PATRICIA
I, IAN TETLOCK
name of Recorded Holder
P.O. Box 638 RED LAKE, ONT.
Post Office Address
do hereby report the performance of 48 days of MECHANICAL
not before reported to be applied on the following contiguous claims TRENCH W/TYPE PLUGGER

Claim No.	Days	Claim No.	Days	Claim No.	Days
PA 223019	48				

All the work was performed on Mining Claim (s) PA 223019
(In the case of geological and/or geophysical survey (s) where more than 18 claims are involved attach a schedule)

READ CAREFULLY: THE FOLLOWING INFORMATION IS REQUIRED BY THE MINING RECORDER.

- For Manual Work, Stripping or Opening up of Mines, Sinking Shafts or Other Actual Mining Operations - Names and addresses of the men who performed the work and the dates and hours of their employment.
- For Diamond and other Core Drilling - Footage, No. and angle of holes and diameter of core. Name and address of owner or operator of drill. Dates when drilling was done. Signed core log and sketch in duplicate.
- For Compressed Air or Other Power Driven or Mechanical Equipment - Type of drill or equipment. Names and addresses of men engaged in operating equipment and the dates and hours of their employment.
- For Power Stripping - Type of equipment. Name and address of owner or operator. Amount expended. Dates on which work was done. Proof of actual cost must be submitted within 30 days of recording.
- With each of the above types of work sketches are required to show the location and extent of the work in relation to the nearest claim post. In the case of diamond or other core drilling the sketch must be submitted in duplicate.
- For Geological and Geophysical Survey - The names and addresses of men employed as well as dates. Type of instrument used in the case of geophysical survey. Reports and maps in duplicate must be filed with the Minister within 60 days of recording.
- For Land Survey - the name and address of Ontario Land surveyor.

The Required Information is as Follows: (Attach a list if this space is insufficient)

WORK WAS DONE BY ROSS WOOD OF RED LAKE ONT WITH
COPCO GASOLINE PLUGGER OWNED BY VJ BIRSCHWICK THUNDER BAY ONT

Date	Hours	Name
JUNE 3/71	12 HRS	V.J BIRSCHWICK
JUNE 4/71	12 HRS	THUNDER BAY
JUNE 5/71	12 HRS	ONT
JUNE 6/71	12 HRS	
JUNE 7/71	12 HRS	
JUNE 8/71	12 HRS	
JUNE 9/71	12 HRS	
JUNE 10/71	12 HRS	
JUNE 11/71	12 HRS	
JUNE 12/71	12 HRS	
TOTAL	96 HRS	
JUNE 3	12 HRS	
- 4	12 HRS	
- 5	12 HRS	
- 6	12 HRS	
TOTAL	48 HRS	

Date Sept 20/71
Signature of Recorded Holder or Agent

The Mining Act
Certificate Verifying Report of Work

I, IAN TETLOCK IAN TETLOCK
P.O. Box 635 RED LAKE ONT
(Post Office Address)

hereby certify:
1. That I have a personal and intimate knowledge of the facts set forth in the report of work annexed hereto, having performed the work or witnessed same during and/or after its completion.

2. That the annexed report is true.
Dated SEPT 20/71 1971
Signature
PATRICIA
SEP 20 1971

THE PENALTY FOR MAKING A FALSE STATEMENT IN THIS REPORT AND OR CERTIFICATE IS \$500. OR SIX MONTHS IMPRISONMENT OR BOTH.

#342
a + b

N.

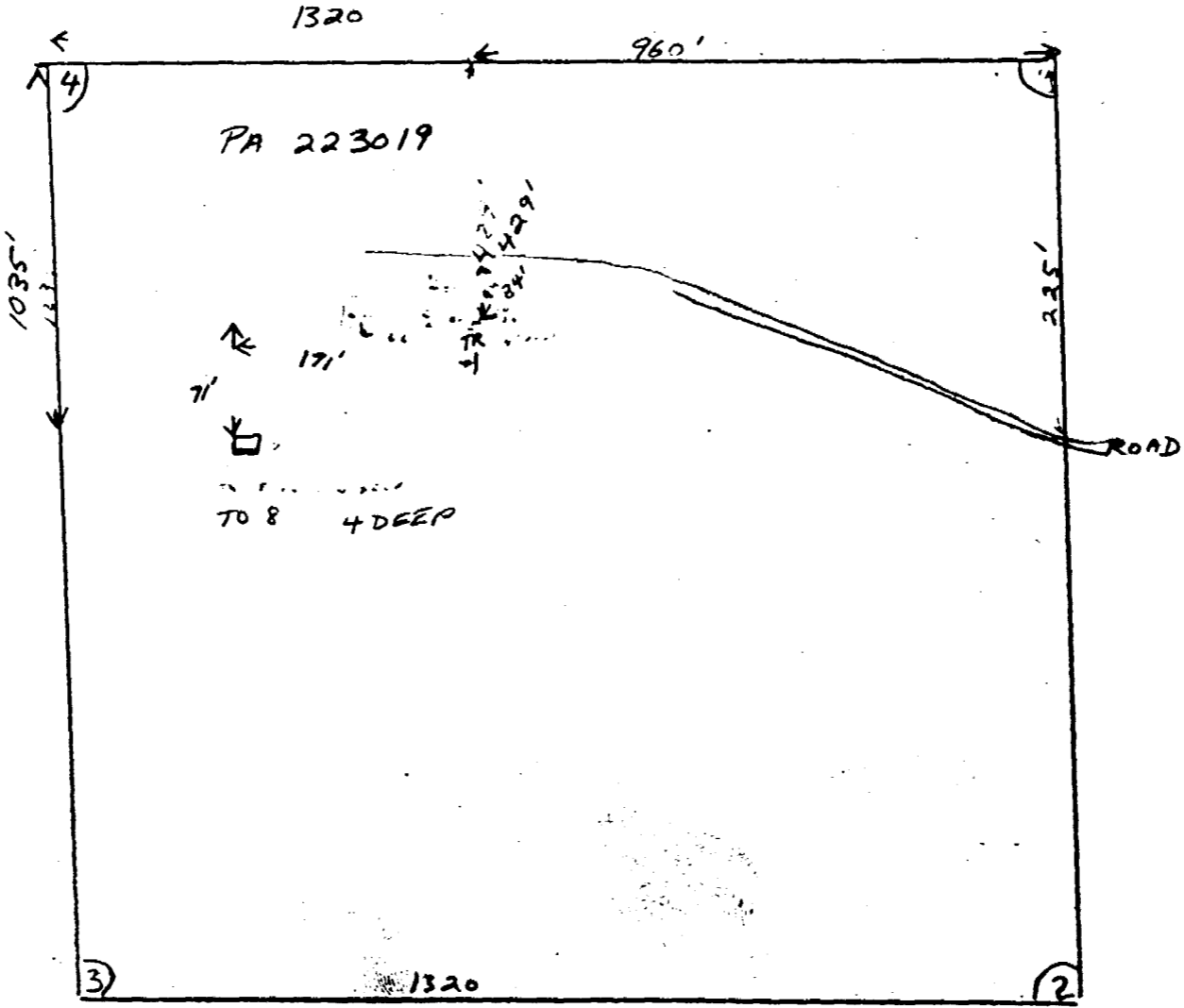

NOT DRAWN TO SCALE