



52L01SE0004 2.12252 WONDERLAND LAKE

**nelson granite**

010

NELSON GRANITE\*  
P.O. Box 178  
Vermilion Bay  
Ontario, CANADA P0V 2V0  
1-800 465 3330 (Canada & USA)  
Tel. (807) 227-2650

Feb.28/89

Ministry of Northern Development & Mines  
P.O.Box 5050  
Kenora, Ontario  
P9N 3X9

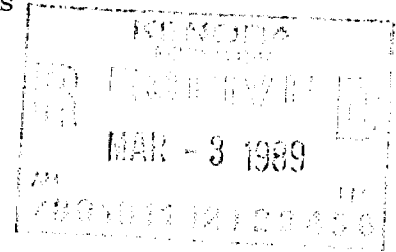

Dear Scott,

Please find enclosed assessment work on claim numbers 1017865,1017866,1017867, and 1017868.

We had two chunks of this granite that we decided to saw into samples. I do not like to do samples this way as it is very time consuming and expensive,plus ties up a man to long.

The sawing was done on the wire saw at the same time as we were sawing a large block of pink. It takes longer to set a small piece of granite at each end of block so our set up time was long and had to reset after each cut. The pieces were about 10" x 10" x 10", there were two of these so I got got about 5 sample per piece, 10 samples each.

We did the polishing with a small air hand held polisher using the same type of supplies normally used to polish. The polish was good doing it this way, granite closed good.

To cut these pieces, we used a skill saw with a dry diamond blade, caused the granite to break where it was cracked, time consuming as skill saw would over heat. I got about 5 usable samples which I send two to Sussex,NB and two to Kitchener ON to view. Other pieces are here and will enclose a small piece for you. Most people thought it looked likes one of the granites south of us. This would help us in the US market if we get to develop: this formation.

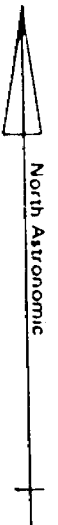

*Samples chunks taken just beside of road*

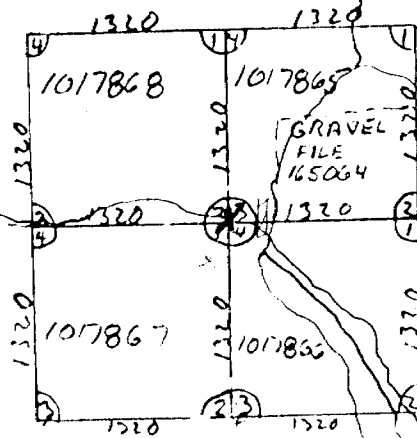

To Wit:

I, Carolyn Nelson  
of the Village  
District

of Vermilion Bay  
of Kenora

in the

Do Solemnly Declare, that

I have performed or caused to be performed  
6 hours of wire sawing assessment work as  
per section 77 (19) of the mining act.

I usually charge \$90.00 per hour for this  
type of sawing for equipment, supplies and  
operator.

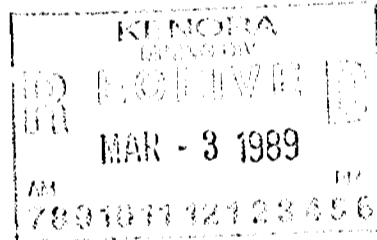

A

AND I make this solemn Declaration conscientiously believing it to be true, and knowing that it is of  
the same force and effect as if made under oath and by virtue of the Canada Evidence Act.

Declared before me at the *Village*  
of *Vermilion Bay*  
in the *District*  
of *Kenora*  
this *28* day of *FEBRUARY*  
A.D., 19 *89*

*Carolyn Nelson*

JUSTICE OF THE PEACE

..... Commissioner, etc.  
IN AND FOR THE PROVINCE  
OF ONTARIO

To Wit:

I, Carolyn Nelson

of the village  
District

of Vermilion Bay  
of Kenora

in the

Do Solemnly Declare, that

I have performed or caused to be performed  
12 hours of hand polishing assessment work as  
per section 77 (19) of the mining act.

I usually charge \$40.00 per hour for this  
type of polishing for equipment, supplies,  
and operator.

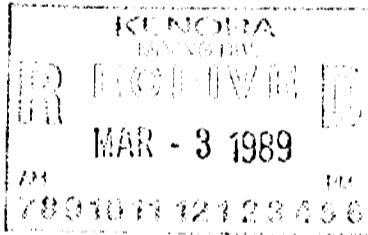

AND I make this solemn Declaration conscientiously believing it to be true, and knowing that it is of  
the same force and effect as if made under oath and by virtue of the Canada Evidence Act.

Declared before me at the Village  
of Vermilion Bay  
in the District  
of Kenora  
this 08 day of February  
A.D., 19 89

JUSTICE OF THE PEACE  
.....  
IN AND FOR THE PROVINCE OF ONTARIO, etc.

To Wit:

I, Carolyn Nelson  
of the Village  
District

of Vermilion Bay  
of Kenora

in the

Do Solemnly Declare, that

I have performed or caused to be performed  
8 hrs hours of hand diamond sawing assessment  
work as per section 77 (19) of the mining act.

I usually charge \$40.00 per hour for this  
type of diamond sawing for equipment, blade,  
and operator.

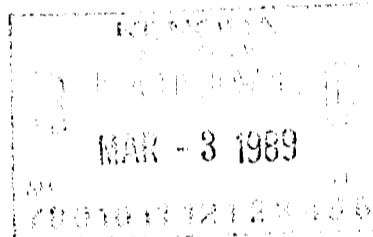

6

AND I make this solemn Declaration conscientiously believing it to be true, and knowing that it is of  
the same force and effect as if made under oath and by virtue of the Canada Evidence Act.

Declared before me at the *VILLAGE*  
of *VERMILION BAY*  
in the *DISTRICT*  
of *KENORA*  
this *28* day of *FEBRUARY*  
A.D., 19 *89*

JUSTICE OF THE PEACE

IN AND FOR THE PROVINCE OF ONTARIO  
Commissioner, etc.



Type of Survey(s) **Beneficiation Study** Township or Area **Wonderland Area 62659**  
 Claim Holder(s) **Carter Nelson** 2.12252  
 Address **Box 178 Vermilion Bay, Ont P0V2V0** S-5805  
 Survey Company **Nelson Granite** Date of Survey (from & to) **13 02 89 16 02 89** Total Miles of line Cut  
 Name and Address of Author (of Geo-Technical report)

Credits Requested per Each Claim in Columns at right

Special Provisions	Geophysical	Days per Claim
For first survey: Enter 40 days. (This includes line cutting)	- Electromagnetic	
	- Magnetometer	
For each additional survey: using the same grid: Enter 20 days (for each)	- Radiometric	
	- Other	
	Geological	
	Geochemical	
Man Days Complete reverse side and enter total(s) here <b>RECEIVED</b> <b>MAR 13 1989</b> <b>MINING LANDS SECTION</b>	Geophysical	Days per Claim
	- Electromagnetic	
	- Magnetometer	
	- Radiometric	
	- Other	
	Geological	
	Geochemical	
Airborne Credits Note: Special provisions credits do not apply to Airborne Surveys.	Electromagnetic	Days per Claim
	Magnetometer	
	Radiometric	

Mining Claims Traversed (List in numerical sequence)

Prefix	Mining Claim Number	Expend. Days Cr.	Prefix	Mining Claim Number	Expend. Days Cr.
K	1017865	22.33			
	1017866	22.33			
	1017867	22.33			
	1017868	22.33			

**KENORA MINING DIV**  
**RECEIVED**  
**MAR - 3 1989**  
AM 7891044 12123456

Expenditures (excludes power stripping)

Type of Work Performed **Samples**

Performed on Claim(s) **APR 7 1989**

Calculation of Expenditure Days Credits

Total Expenditures **\$1,340.00<sup>CH</sup>** ÷ **15** = **89.33**

Instructions  
Total Days Credits may be apportioned at the claim holder's choice. Enter number of days credits per claim selected in columns at right.

Date **Feb 28/89** Recorded Holder or Agent (Signature) *Carolyn Nelson*

Total number of mining claims covered by this report of work. **4**

For Office Use Only

Total Days Cr. Recorded **89.3** Date Recorded **89 MAR 3** Mining Record *Scott Rivett*

Date Approved as Recorded **31 March 89** Branch Director *Wilson*

I hereby certify that I have a personal and intimate knowledge of the facts set forth in the Report of Work annexed hereto, having performed the work or witnessed same during and/or after its completion and the annexed report is true.

Name and Postal Address of Person Certifying **Carolyn Nelson Box 178 Vermilion Bay Ont P0V2V0**

Date Certified **Feb 28/89** Certified by (Signature) *Carolyn Nelson*

## Assessment Work Breakdown

Man Days are based on eight (8) hour Technical or Line-cutting days. Technical days include work performed by consultants, draftsmen, etc..

Type of Survey  
*Wire saws*

Technical Days	x	6 hrs	=	Technical Days Credits	+	÷ 15	=	Total Credits	+	No. of Claims	=	Days per Claim
900 per hr	x	6 hrs	=	\$540.00	+	÷ 15	=	36 day	+	4	=	9

Type of Survey  
*Hand polishing*

Technical Days	x	12 hrs	=	Technical Days Credits	+	÷ 15	=	Total Credits	+	No. of Claims	=	Days per Claim
400 per hr	x	12 hrs	=	\$480.00	+	÷ 15	=	32 day	+	4	=	8

Type of Survey  
*Diamond Sawing by hand*

Technical Days	x	8 hrs	=	Technical Days Credits	+	÷ 15	=	Total Credits	+	No. of Claims	=	Days per Claim
400 per hr	x	8 hrs	=	\$320.00	+	÷ 15	=	21.33 day	+	4	=	5.33

Type of Survey

Technical Days	x	7	=	Technical Days Credits	+	÷ 15	=	Total Credits	+	No. of Claims	=	Days per Claim
	x	7	=		+	÷ 15	=		+		=	

