



The purpose of this assessment work was to determine the feasibility of starting a pink Quarry on claim #'s 1083388 and 1084997. A core sample was taken of the pink material several years ago and further exploration was required. The material is a coarse grained granite with elongated crystals.

Two days were spent on foot on the two claims to determine the approximate area of the pink colour. Two sites were then selected to be stripped. The first site stripped was on claim # 1083388. A loader was used to strip an area in the south east corner of the claim. After the stripping was completed, the site proved to be an excellent site for a future Quarry. There were very few fractures and minimal colour problems such as veining.

The second site chosen required more extensive exploration. A natural ledge was located and a large area was stripped above the face. A road was then built to access the face of the ledge from the bottom. The stripped area was then cleaned further with air hoses and compressor. After the surface had been cleaned, an area was chosen to be drilled and blasted. Several rough samples will be taken to observe colour consistency. The area to be drilled was located between two (2) vertical seams. Test holes were drilled to determine the depth of the ledge and it was found to be four (4) meters. This will give a very good indication of surface weathering. Five (5) vertical lines were drilled. The first was drilled to square the face perpendicular to the grain direction and the next four, parallel at 3 meter intervals. Two colour samples were taken at each stage, one close to the surface and one from deeper down.

Each stage was then drilled, blasted and removed. One squared block was saved to determine grain size and direction. This will also determine which way the blocks will have to be quarried. In this case, the blocks would be quarried with the grain and then sawn vertically. (perpendicular to the rift and along the grain length)

The colour at the "B" test site is very dark, but also very appealing and upon examination of the area it proves large enough to support a separate Quarry.

The next step will be to permit both sites for test Quarries and remove sample blocks for both tiles and slabs.

Gary Lange
Quarry Manager
Palin Granite Canada Inc.

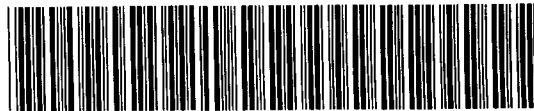

52L01SW0011 W9710.00009 FORGOTTEN LAKE



PALIN GRANITE CANADA INC.

P.O. Box 459, Kenora, Ontario P9N 3X5
Phone (807) 468-2267 Fax (807) 468-4495

April 29, 1997

RE: Claim # 1083388 and # 1084997

Description of granite sample.

The sample is a megacrystic brown granite. Megacrysts of brownish potassium feldspar are contained in a matrix of clear colourless quartz, buff to colourless plagioclase feldspar, brownish potassium feldspar and biotite. The megacrystic feldspars are up to 3.5 cm long by 1.0 cm wide. They are twinned (Carlsbad twinning) and some contain an internal schiller reflection. The matrix minerals are in general between 1 - 4 mm in size. An iron oxide, most probably magnetite, is present in the matrix and is less than 2 mm in size. The overall colour of the granite is brown to reddish brown.



TEST AREA "A"

Colour is the same as Test Site "B"; only abit lighter possibly due to surface weathering.

Stripping was carried out to determine the Quarry potential of Site "A". This site was chosen for its' topography. The slope of the bed rock is very well suited for the opening of a Quarry. Overburden consisted of mainly moss and scrub jack pine in shallow pockets of bedrock. Total volume of material stripped would possibly be 100 M3. ①

After the site had been stripped, examination revealed an ideal Quarry location. The material was very homogeneous. Only one major quartz vein was noted at the extreme south end of the claim. There were also no major vertical seams visible. Only the horizontal sheeting depths would have to be determined by diamond drilling, to go ahead with this site.

① All piled overburden will be either stockpiled in one area or moved to our present waste site at our Pine Green Quarry - 1 km. away.



LIST OF EQUIPMENT USED FOR EXPLORATION WORK AND RENTAL RATES.

- 988-B Caterpillar loader with Quarry attachments
- Atlas Copco XAS 365 Portable Air Compressor
- Quarry Master Mono Drillguide with Ford Tractor
- Two Atlas Copco Jack Hammers and Air Hose

Equipment rental rates were obtained from equipment rental company quotations.
Compressor rate from Campbell North in Winnipeg, Manitoba.
Loader rental rate from Powell Equipment.
Mono Drillguide rental/lease rate from Quarry Master OY, Finland

Caterpillar 988-B Wheel Loader	\$17,000.00 / month	
	\$ 85.00 / hour	
Mono Drillguide	\$ 186.00 / hour	
Air Compressor - Atlas Copco XAS 365	\$ 195.00 / day	
Employee's wages are as follows :	\$ 25.00 / hour	Gary Lange
	\$ 14.00 / hour	Allan Anderson
	\$ 12.00 / hour	Cory Maracle



LIST OF CONSUMABLES

EXPLOSIVES CONSUMED

2 rolls Powercord 150 (2 cases) @ \$295.80 each	\$591.60
2 rolls Trunkline (1 case) @ \$495.00 each	\$495.00
1 case Power Primer @ \$128.80 each	\$128.80
3 cases K-pipe Charge @ \$206.29 each	\$618.87
40 Caps (1 box) @ \$3.25 each	\$130.00

DRILL STEEL AND BITS

2 - 15' Tapered Steel @ \$157.20 each	\$314.40
6 - Button Bits - Ballistic Insert - 12 Taper @ \$30.00 each	\$180.00

FUEL

4,000 liters (approximately) @ .33	\$1,320.00
------------------------------------	------------

TOTAL ASSESSMENT WORK COST \$3,778.67

EXPLORATION WORK LOG

DATE	EQUIPMENT			LABOUR		MILEAGE		DAILY COST
	TYPE	HOURS	COST	HOURS	COST	KMS	COST	TOTAL
09/16/96				8	200.00	165	49.50	\$249.50
09/17/96				8	200.00	165	49.50	\$249.50
09/25/96	988-B	8	680.00	9.5	237.50	165	49.50	\$967.00
09/26/96	988-B	7.5	637.50	9	225.00	165	49.50	\$912.00
10/08/96	988-B	8.5	722.50	10	250.00	165	49.50	\$1,021.50
10/09/96	988-B	7.5	637.50	9	225.00	165	49.50	\$912.00
10/10/96	988-B	8	680.00	9.5	237.50	165	49.50	\$967.00
12/03/96	988-B	9	765.00	20	395.50	287	86.10	\$1,246.60
12/04/96	988-B	9.5	807.50	22	429.00	291	87.30	
	COMP	1 DAY	195.00					\$1,518.80
12/05/96	988-B	3	255.00	6	117.00	275	82.50	\$454.50
12/09/96	COMP	1 DAY	195.00	9	153.00	285	85.50	\$433.50
12/10/96	988-B	5	425.00	15	255.00	293	87.90	
	MONO	5	930.00					\$1,697.90
12/11/96	988-B	2	170.00	20	284.00	285	85.50	
	MONO	8	1,488.00					\$2,027.50
12/16/96	COMP	1 DAY	195.00	28.5	484.50	289	86.70	\$766.20
12/17/96	988-B	6	510.00	19	319.00	283	84.90	
	COMP	1 DAY	195.00					\$1,108.90
12/18/96	988-B	6	510.00	31	535.00	289	86.70	
	COMP	1 DAY	195.00					\$1,326.70
12/19/96	988-B	7.5	637.50	27	459.00	287	86.10	
	COMP	1 DAY	195.00					\$1,377.60
12/21/96	COMP	1 DAY	195.00	23.5	407.50	293	87.90	\$690.40
12/27/96	988-B	5.5	467.50	21	357.00	283	84.90	
	COMP	1 DAY	195.00					\$1,104.40
12/30/96	COMP	1 DAY	195.00	15	255.00	285	85.50	\$535.50
01/02/97	988-B	6	510.00	28	484.00	289	86.70	
	COMP	1 DAY	195.00					\$1,275.70
01/03/97	988-B	8.5	722.50	28	484.00	289	86.70	\$1,293.20
01 06 97	988-B	8.5	722.50	16	328.00	165	49.50	\$1,099.50
				TOTAL				\$23,235.40
01/12/97				REPORT				
01/13/97				DAYS	400.00			\$400.00
	LIST OF CONSUMABLES							\$3,778.67
	TOTAL ASSESSMENT WORK COST							\$27,414.07

PALIN GRANITE CANADA INC

RECORD OF HOURS WORKED - page 1

09/16/96	Gary Lange	8	Hours
09/17/96	Gary Lange	8	
09/25/96	Loader	8	
	Gary Lange	9.5	
	Mileage	165	kms
09/26/96	Loader	7.5	Hours
	Gary Lange	9	
	Mileage	165	kms
10/09/96	Loader	7.5	Hours
	Gary Lange	9	
	Mileage	165	kms
10/10/96	Loader	8	Hours
	Gary Lange	9.5	
	Mileage	165	kms
12/03/96	Loader	9	Hours
	Gary Lange	10.5	
	Mileage	165	kms
	Allan Anderson	9.5	Hours
	Mileage	122	kms
12/04/96	Loader	9.5	Hours
	Compressor	1	Day
	Gary Lange	11	Hours
	Mileage	165	kms
	Allan Anderson	11	Hours
	Mileage	126	kms
12/05/96	Loader	3	Hours
	Gary Lange	3	
	Mileage	165	kms
	Allan Anderson	3	Hours
	Mileage	110	kms

HOURS WORKED CONTINUED - page 2

12/09/96	Compressor	1	Day
	Gary Lange	3	Hours
	Mileage	165	kms
	Allan Anderson	3	Hours
	Mileage	120	kms
12/10/96	Cory Maracle	3	Hours
	Mono Drill	5	
	Loader	5	
	Gary Lange	5	
	Allan Anderson	5	Hours
12/11/96	Mileage	128	kms
	Cory Maracle	5	Hours
	Loader	2	
	Mono Drill	8	
	Gary Lange	2	
12/16/96	Mileage	165	kms
	Allan Anderson	9	Hours
	Mileage	120	kms
	Cory Maracle	9	Hours
	Compressor	1	Day
12/17/96	Gary Lange	9.5	Hours
	Mileage	165	kms
	Allan Anderson	9.5	Hours
	Mileage	124	kms
	Cory Maracle	9.5	Hours
12/18/96	Loader	6	
	Compressor	1	Day
	Gary Lange	6	Hours
	Mileage	165	kms
	Allan Anderson	6.5	Hours
12/18/96	Mileage	118	kms
	Cory Maracle	6.5	Hours
	Loader	6	
	Compressor	1	Day
	Gary Lange	11	Hours
12/18/96	Mileage	165	kms
	Allan Anderson	10	Hours
	Mileage	124	kms
	Cory Maracle	10	Hours

HOURS WORKED CONTINUED - page 3

12/19/96	Loader	7.5	Hours
	Compressor	1	Day
	Gary Lange	9	Hours
	Mileage	165	kms
	Allan Anderson	9	Hours
	Mileage	122	kms
	Cory Maracle	9	Hours
12/21/96	Compressor	1	Day
	Gary Lange	8.5	Hours
	Mileage	165	kms
	Allan Anderson	7.5	Hours
	Mileage	128	kms
	Cory Maracle	7.5	Hours
12/27/96	Loader	5.5	
	Compressor	1	Day
	Gary Lange	7	Hours
	Mileage	165	kms
	Allan Anderson	7	Hours
	Mileage	118	kms
	Cory Maracle	7	Hours
12/30/96	Compressor	1	Day
	Gary Lange	5	Hours
	Mileage	165	kms
	Allan Anderson	5	Hours
	Mileage	120	kms
	Cory Maracle	5	Hours
01/02/97	Loader	6	
	Compressor	1	Day
	Gary Lange	10	Hours
	Mileage	165	kms
	Allan Anderson	9	Hours
	Mileage	124	kms
	Cory Maracle	9	Hours

HOURS WORKED CONTINUED - page 4

01/03/97	Loader	8.5	Hours
	Gary Lange	10	
	Mileage	165	kms
	Allen Anderson	9	Hours
	Mileage	124	kms
	Cory Maracle	9	Hours
01/06/97	Loader	8.5	
	Gary Lange	10	
	Mileage	165	kms
	Allan Anderson	3	Hours
	Cory Maracle	3	
01/12/97	Gary Lange	8	
01/13/97	Gary Lange	8	

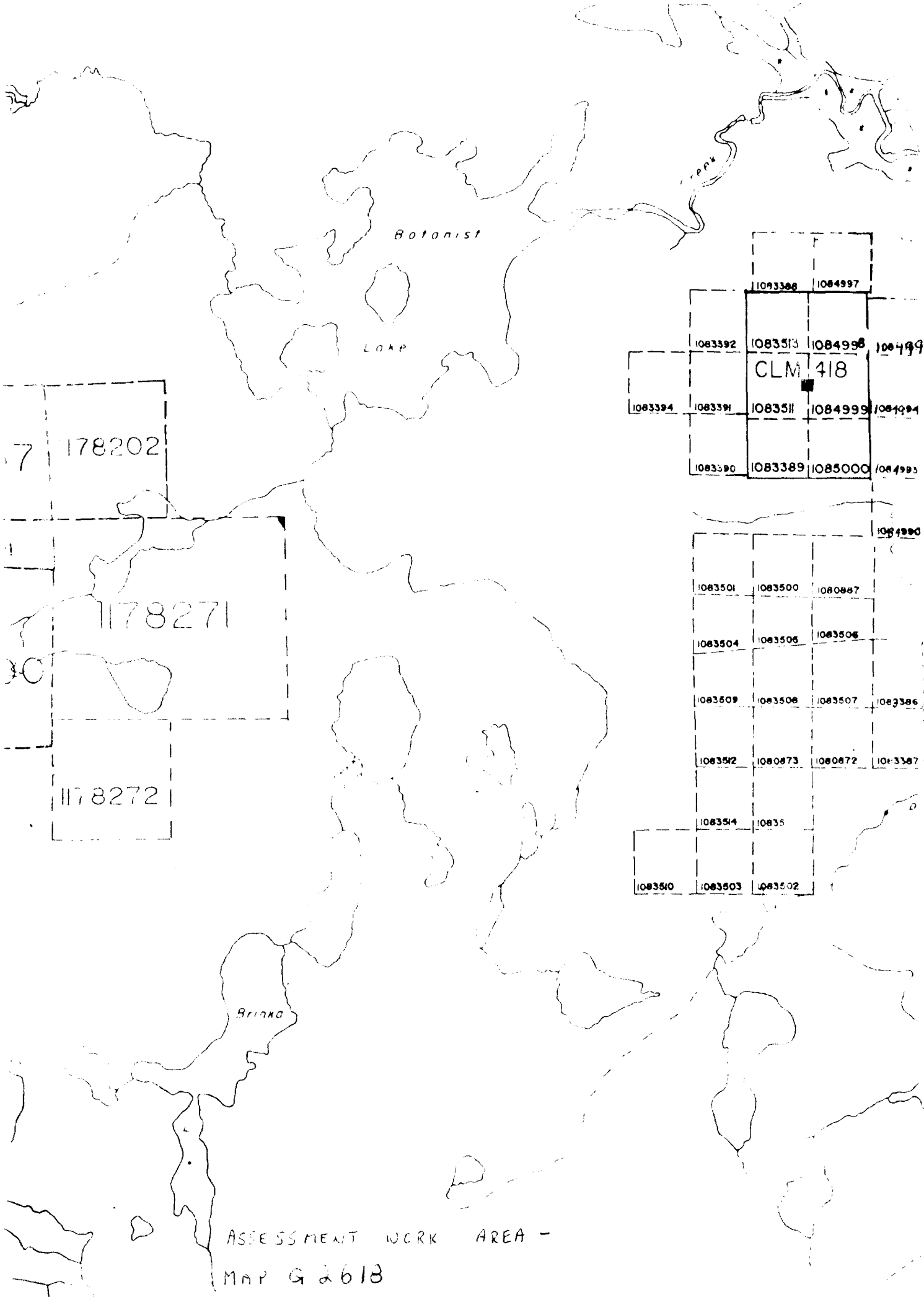

Botanist

Lake

Brinka

PPA

7 178202

178271

178272

1083386

1084997

1083392

1083513

1084998

1084995

CLM 418

1083394

1083391

1083511

1084999

1084994

1083390

1083389

1085000

1084993

1084990

1083501

1083500

1080867

1083504

1083505

1083506

1083509

1083508

1083507

1083386

1083512

1080873

1080872

1083387

1083514

10835

1083510

1083503

1083502

ASSESSMENT WORK AREA -
MAP G 2618

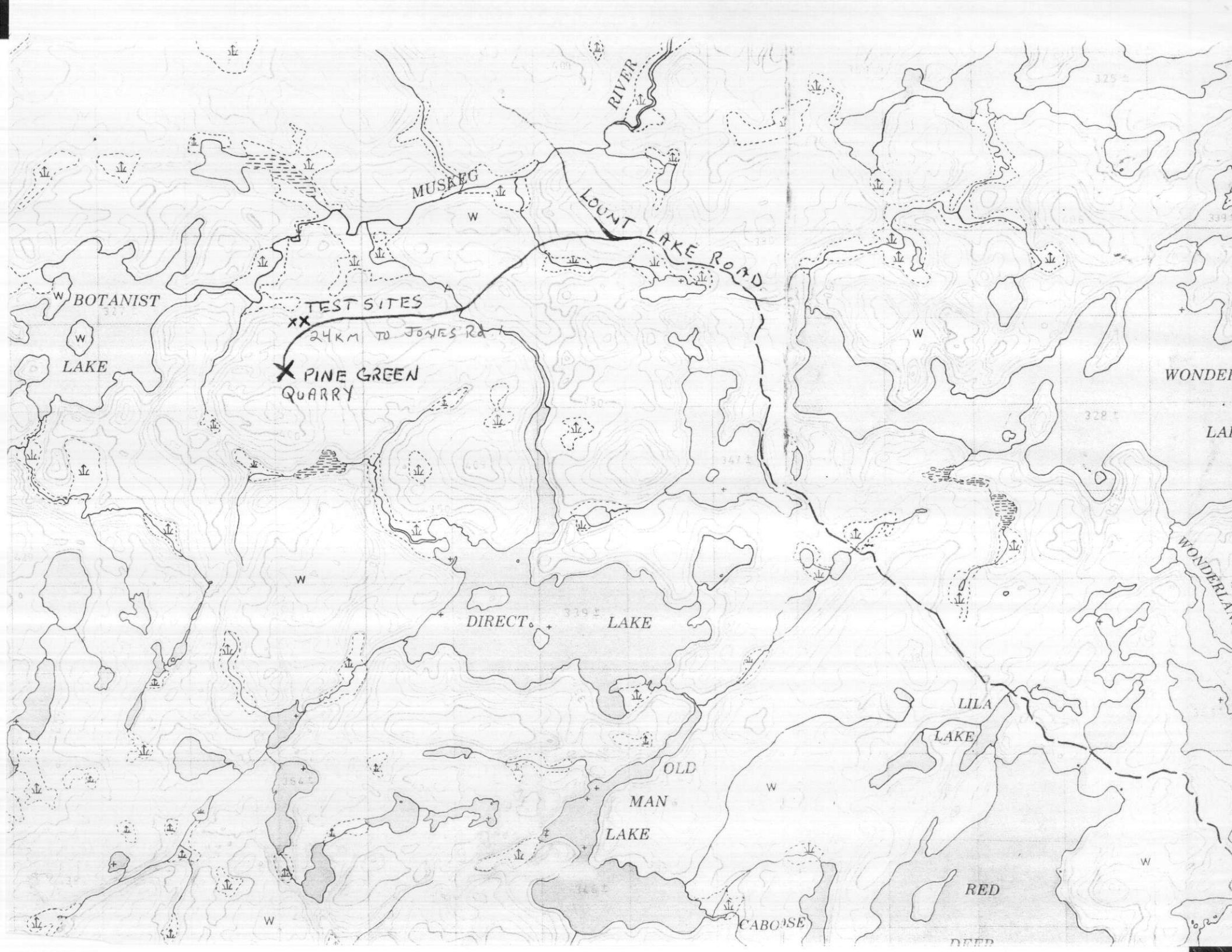

RIVER

MUSKEG

LOUNT LAKE ROAD

W BOTANIC

LAKE

TEST SITES

24 KM TO JONES Rd

X PINE GREEN QUARRY

DIRECT. LAKE

OLD

MAN

LAKE

LILA

LAKE

RED

DEER

WONDER

LAKE

WONDERLAND

CABOSE

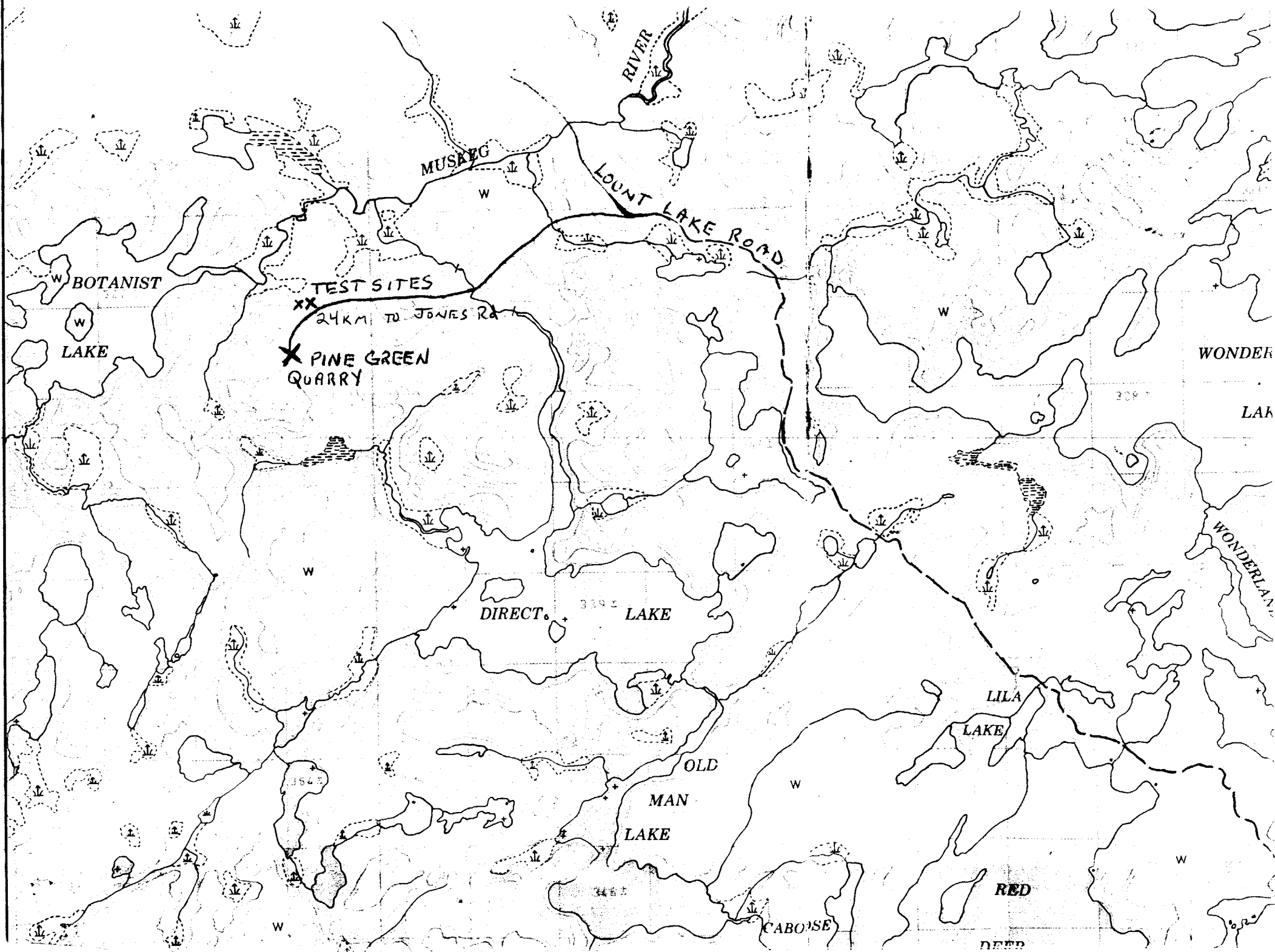

LEGEND

SURVEYED CLAIM LINE	—
STRIPPED AREA BOUNDARY	- - -
FORESTED AREA	▲
PILED OVER BURDEN	×

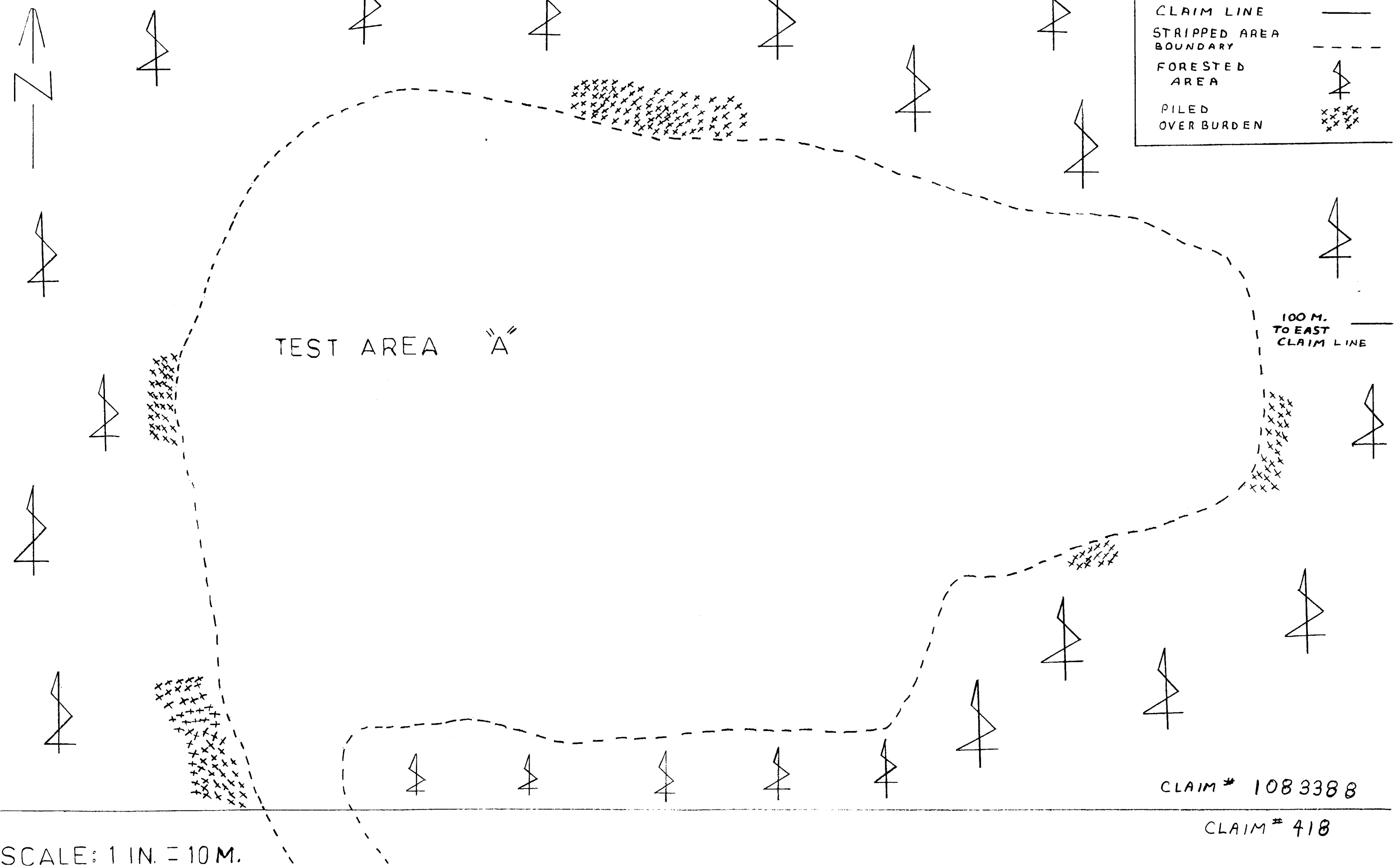

SCALE: 1 IN. = 10 M.

CLAIM # 1083388

CLAIM # 418

↑ TEST AREA "B"
N
|

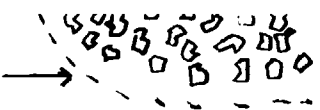
WASTE PILE → 

STRIPPED AREA

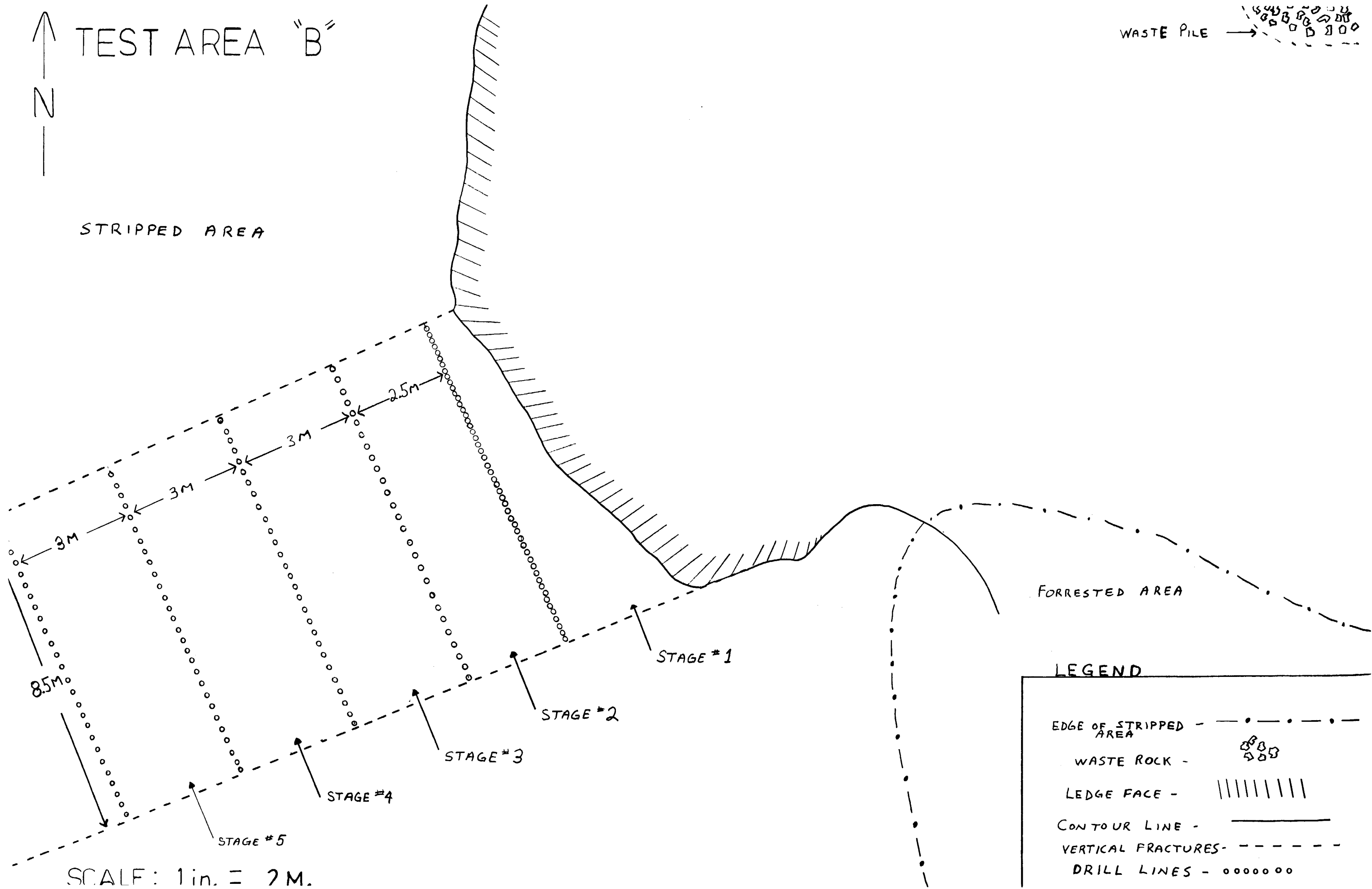

FORRESTED AREA

STAGE #1



STAGE #2

STAGE #3

STAGE #4

STAGE #5

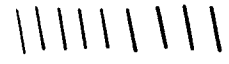
LEGEND

- EDGE OF STRIPPED AREA - - - - -
- WASTE ROCK - 
- LEDGE FACE - 
- CONTOUR LINE - 
- VERTICAL FRACTURES - - - - -
- DRILL LINES - ooooooo

SCALE: 1 in. = 2 M.



Declaration of Assessment Work Performed on Mining Land

Mining Act, Subsection 65(2) and 66(3), R.S.O. 1990

Transaction Number (office use) W9710.00009 Assessment Files Research Imaging

Personal information Mining Act, the info Questions about t 933 Ramsey Lake



52L01SW0011 W9710.00009 FORGOTTEN LAKE

900

AMENDED. nd 66(3) of the Mining Act. Under section 8 of the it work and correspond with the mining land holder. of Northern Development and Mines, 6th Floor.

Instructions: - For work performed on Crown Lands before recording a claim, use form 0240. - Please type or print in ink.

Handwritten initials: RLIS

1. Recorded holder(s) (Attach a list if necessary)

Form for recorded holder(s) with fields for Name, Address, Client Number, Telephone Number, and Fax Number. Includes entry for Palin Granite Canada Inc.

2. Type of work performed: Check (✓) and report on only ONE of the following groups for this declaration.

- Geotechnical: prospecting, surveys, assays and work under section 18 (regs)
Physical: drilling, stripping, trenching and associated assays
Rehabilitation

Work Type: Stripping / Drilling and Blasting. Office Use: Building Stone. Total \$ Value of Work Claimed: \$27,414. NTS Reference: 52. Mining Division: Kenora.

Please remember to: - obtain a work permit from the Ministry of Natural Resources as required; - provide proper notice to surface rights holders before starting work; - complete and attach a Statement of Costs, form 0212; - provide a map showing contiguous mining lands that are linked for assigning work; - include two copies of your technical report.

3. Person or companies who prepared the technical report (Attach a list if necessary)

Form for person or companies who prepared the technical report with fields for Name, Address, Telephone Number, and Fax Number. Includes entry for Gary Lange.

4. Certification by Recorded Holder or Agent

I, Gary Lange, do hereby certify that I have personal knowledge of the facts set forth in this Declaration of Assessment Work having caused the work to be performed or witnessed the same during or after its completion and, to the best of my knowledge, the annexed report is true.

Signature of Recorded Holder or Agent: Gary Lange. Date: January 20, 1997. Agent's Address: Second St. S., Kenora. Telephone Number: 807-468-2267. Fax Number: 807-468-4495.

5. Work to be recorded and distributed. Work can only be assigned to claims that are contiguous (adjoining) to the mining land where work was performed, at the time work was performed. A map showing the contiguous link must accompany this form.

Mining Claim Number. Or if work was done on other eligible mining land, show in this column the location number indicated on the claim map.	Number of Claim Units. For other mining land, list hectares.	Value of work performed on this claim or other mining land.	Value of work applied to this claim.	Value of work assigned to other mining claims.	Bank. Value of work to be distributed at a future date.
eg TB 7827	16 ha	\$26, 825	N/A	\$24,000	\$2,825
eg 1234567	12	0	\$24,000	0	0
eg 1234568	2	\$ 8, 892	\$ 4,000	0	\$4,892
1					
2					
3					
4					
5					
6					
7					
8					
9					
10					
11					
12					
13					
14					
15					
Column Totals					

I, _____, do hereby certify that the above work credits are eligible under subsection 7 (1) of the Assessment Work Regulation 6/96 for assignment to contiguous claims or for application to the claim where the work was done.

Signature of Recorded Holder or Agent Authorized in Writing _____ Date _____



6. Instructions for cutting back credits that are not approved.

Some of the credits claimed in this declaration may be cut back. Please check (✓) in the boxes below to show how you wish to prioritize the deletion of credits:

- 1. Credits are to be cut back from the Bank first, followed by option 2 or 3 or 4 as indicated.
- 2. Credits are to be cut back starting with the claims listed last, working backwards; or
- 3. Credits are to be cut back equally over all claims listed in this declaration; or
- 4. Credits are to be cut back as prioritized on the attached appendix or as follows (describe):

Note: If you have not indicated how your credits are to be deleted, credits will be cut back from the Bank first, followed by option number 2 if necessary.

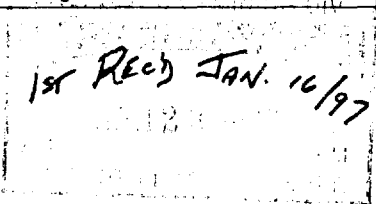
For Office Use Only

Received Stamp 	Deemed Approved Date APRIL 16, 1997	Date Notification Sent April 15/97
	Date Approved May 29/97	Total Value of Credit Approved
Approved for Recording by Mining Recorder (Signature) 		



Declaration of Assessment Work Performed on Mining Land

Mining Act, Subsection 65(2) and 66(3), R.S.O. 1990

Transaction Number (office use) W9710 00009
Assessment Files Research Imaging

TO BE AMENDED.

Personal information collected on this form is obtained under the authority of subsections 65(2) and 66(3) of the Mining Act. Under section 9 of the Mining Act, the information is a public record. This information will be used to review the assessment work and correspond with the mining land holder. Questions about this collection should be directed to the Chief Mining Recorder, Ministry of Northern Development and Mines, 6th Floor, 933 Ramsey Lake Road, Sudbury, Ontario, P3E 6B5.

Instructions: - For work performed on Crown Lands before recording a claim, use form 0240.
- Please type or print in ink.

1. Recorded holder(s) (Attach a list if necessary)

Name Palin Granite Canada Inc	Client Number 178987
Address 339 Second Street - Box 459	Telephone Number 807-468-2267
Kenora, Ontario P9N 3X5	Fax Number 807-468-4495
Name	Client Number
Address	Telephone Number
	Fax Number

2. Type of work performed: Check (✓) and report on only ONE of the following groups for this declaration.

Geotechnical: prospecting, surveys, assays and work under section 18 (regs) Physical: drilling, stripping, trenching and associated assays Rehabilitation

Work Type Stripping / Drilling and Blasting	Office Use
	Commodity
	Total \$ Value of Work Claimed
Dates Work Performed From 16 09 96 To 13 01 97 Day Month Year Day Month Year	NTS Reference
Global Positioning System Data (if available)	Mining Division
Township/Area Forgotten Lake	Resident Geologist District
M or G-Plan Number G-2618	

Please remember to: - obtain a work permit from the Ministry of Natural Resources as required;
- provide proper notice to surface rights holders before starting work;
- complete and attach a Statement of Costs, form 0212;
- provide a map showing contiguous mining lands that are linked for assigning work;
- include two copies of your technical report.

3. Person or companies who prepared the technical report (Attach a list if necessary)

Name Gary Lange	Telephone Number 807-468-2267
Address 339 Second St. S - Box 459, Kenora	Fax Number 807-468-4495
Name	Telephone Number
Address	Fax Number
Name	Telephone Number
Address	Fax Number

4. Certification by Recorded Holder or Agent

I, Gary Lange (Print Name), do hereby certify that I have personal knowledge of the facts set forth in this Declaration of Assessment Work having caused the work to be performed or witnessed the same during or after its completion and, to the best of my knowledge, the annexed report is true.

Signature of Recorded Holder or Agent <i>Gary Lange</i>	Date January 16, 1997
Agent's Address 339 Second St. S., Kenora	Telephone Number 807-468-2267
	Fax Number 807-468-4495

Stop Lake Area - G-2523

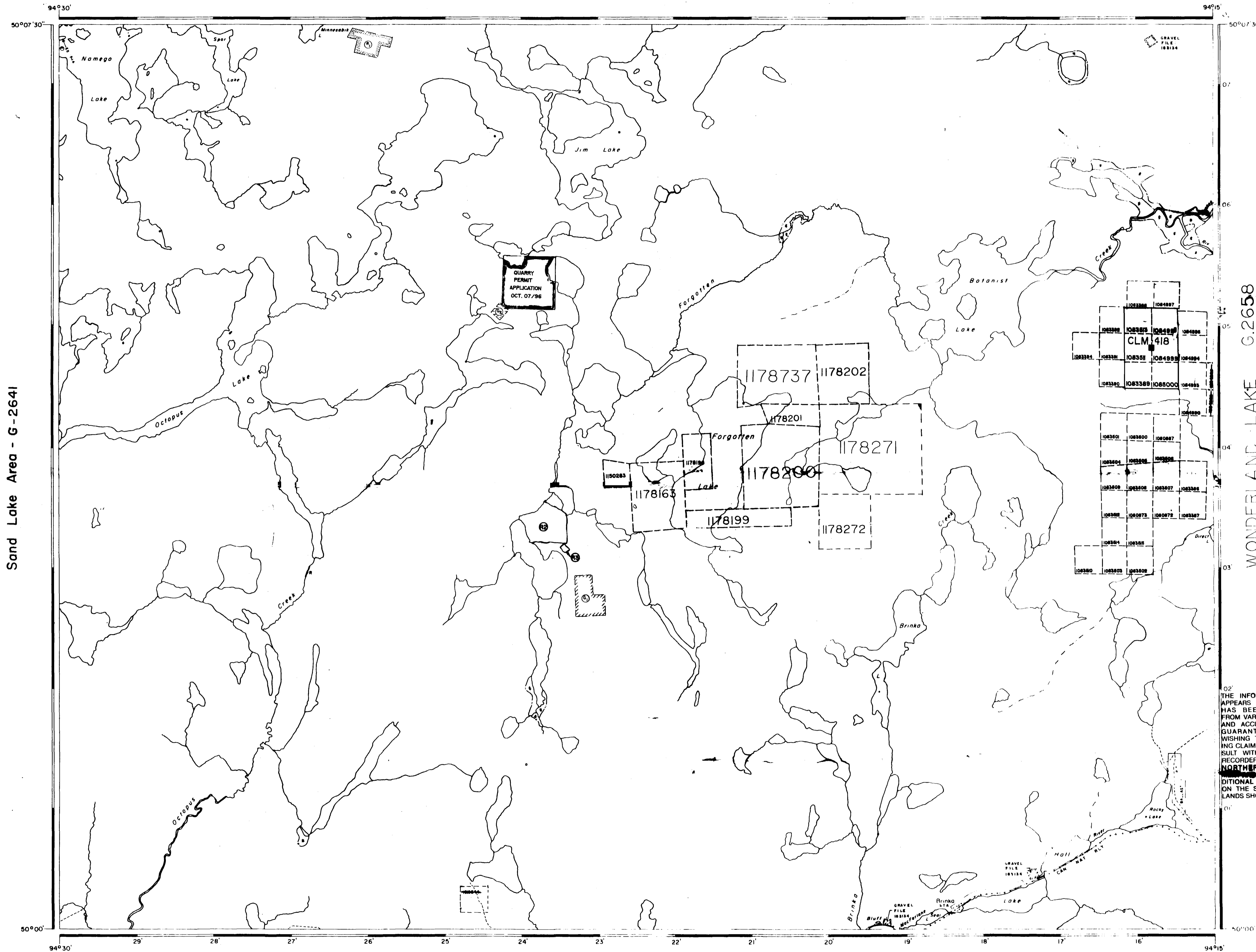

Sand Lake Area - G-2641

Deacon Lake and Redditt Twp. Area - G-2611

LEGEND

- HIGHWAY AND ROUTE No
- OTHER ROADS
- TRAILS
- SURVEYED LINES
- TOWNSHIPS, BASE LINES, ETC.
- LOTS, MINING CLAIMS, PARCELS, ETC.
- UNSURVEYED LINES
- LOT LINES
- PARCEL BOUNDARY
- MINING CLAIMS ETC.
- RAILWAY AND RIGHT OF WAY
- UTILITY LINES
- NON PERENNIAL STREAM
- FLOODING OR FLOODING RIGHTS
- SUBDIVISION OR COMPOSITE PLAN
- RESERVATIONS
- ORIGINAL SHORE LINE
- MARSH OR MUSKEG
- MINES
- TRAVERSE MONUMENT

DISPOSITION OF CROWN LANDS

TYPE OF DOCUMENT	SYMBOL
PATENT SURFACE & MINING RIGHTS	●
SURFACE RIGHTS ONLY	○
MINING RIGHTS ONLY	◐
LEASE, SURFACE & MINING RIGHTS	◑
SURFACE RIGHTS ONLY	◒
MINING RIGHTS ONLY	◓
LICENCE OF OCCUPATION	◔
ORDER IN COUNCIL	◕
RESERVATION	◖
CANCELLED	◗
SAND & GRAVEL	◘

NOTE: MINING RIGHTS IN PARCELS PATENTED PRIOR TO MAY 6, 1913, VESTED IN ORIGINAL PATENTEES BY THE PUBLIC LANDS ACT, R.S.O. 1970, CHAP. 300, SEC. 63, SUBSEC. 1.

REFERENCES

AREAS WITHDRAWN FROM DISPOSITION

- M.R.O. - MINING RIGHTS ONLY
- S.R.O. - SURFACE RIGHTS ONLY
- M.+S. - MINING AND SURFACE RIGHTS

Description	Order No.	Date	Disposition	File
W-24788	MAR 20/78	5841	788	
Y-K-67/93	DEC 17/93	SRO	195180	

DATE OF ISSUE
JAN 16 1997
 KENORA MINING DIVISION

Effective as shown

SCALE 1 INCH = 40 CHAINS

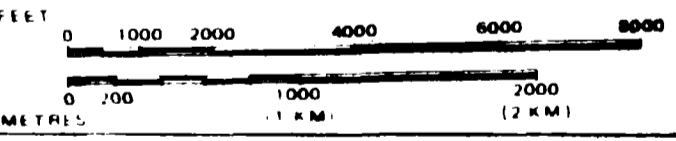

THE INFORMATION THAT APPEARS ON THIS MAP HAS BEEN COMPILED FROM VARIOUS SOURCES AND ACCURACY IS NOT GUARANTEED. THOSE WISHING TO STAKE MINING CLAIMS SHOULD CONSULT WITH THE MINING RECORDER, MINISTRY OF NORTHERN DEVELOPMENT AND MINES FOR ADDITIONAL INFORMATION ON THE STATUS OF THE LANDS SHOWN HEREON.

AREA FORGOTTEN LAKE

M.N.R. ADMINISTRATIVE DISTRICT
KENORA
 MINING DIVISION
KENORA
 LAND TITLES / REGISTRY DIVISION
KENORA

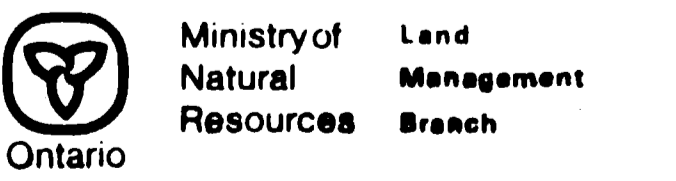

Date JANUARY, 1984
 Number **M-3005** **G-2618**



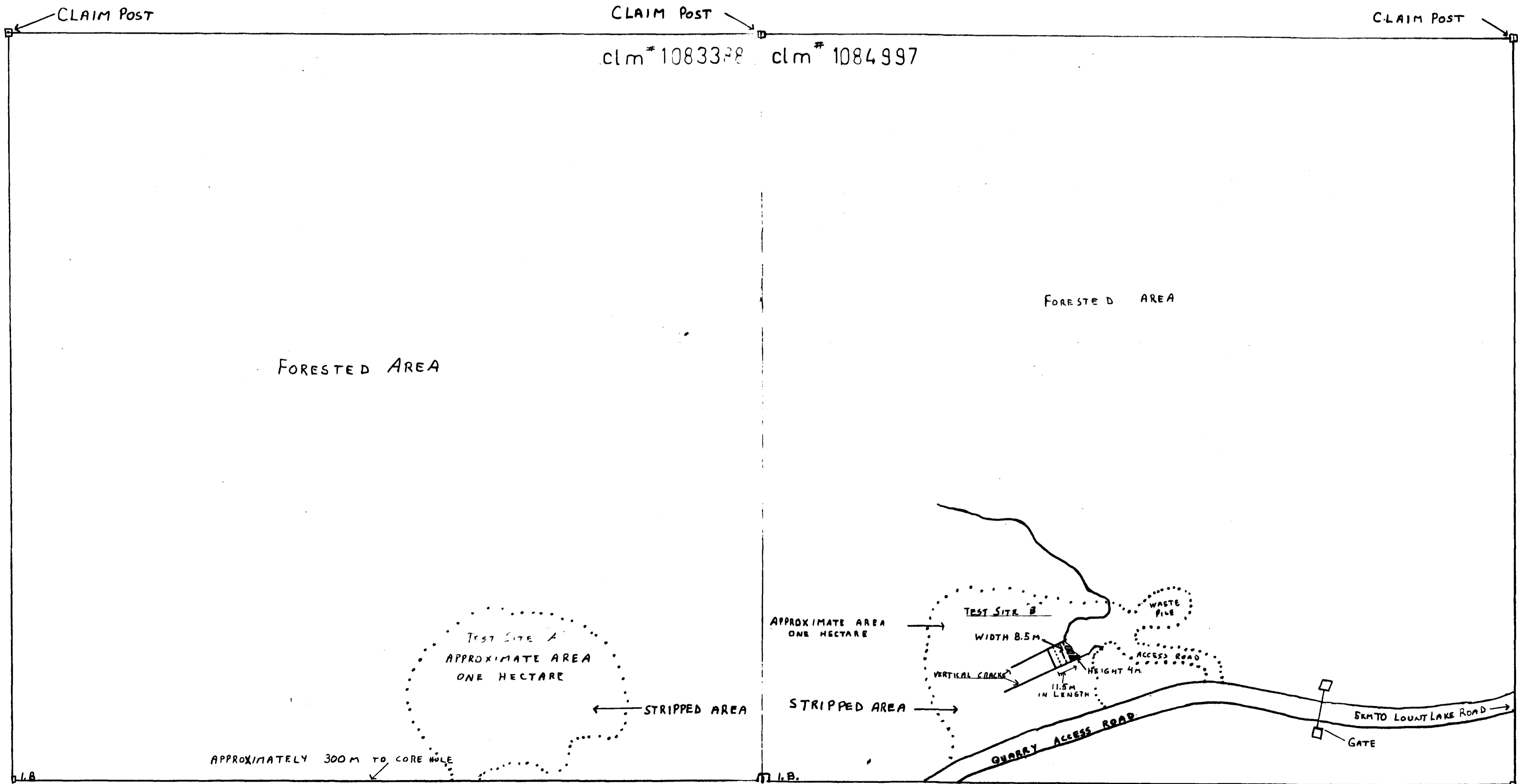
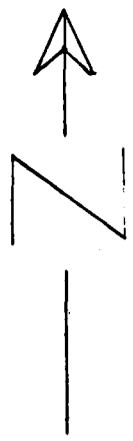

SCALE : 1 INCH = 40 METERS

CLAIM # 418
UNDER LEASE

