



52L07NE0022 17 REX LAKE

010

Diamond Drilling

Area of REX LAKE:

Report N^o 17

Work performed by: Quebec Nickel Corporation Limited

Claim N ^o	Hole N ^o	Footage	Date	Note
KRI. 33374	R-12	370.0'	July/53	

Notes:

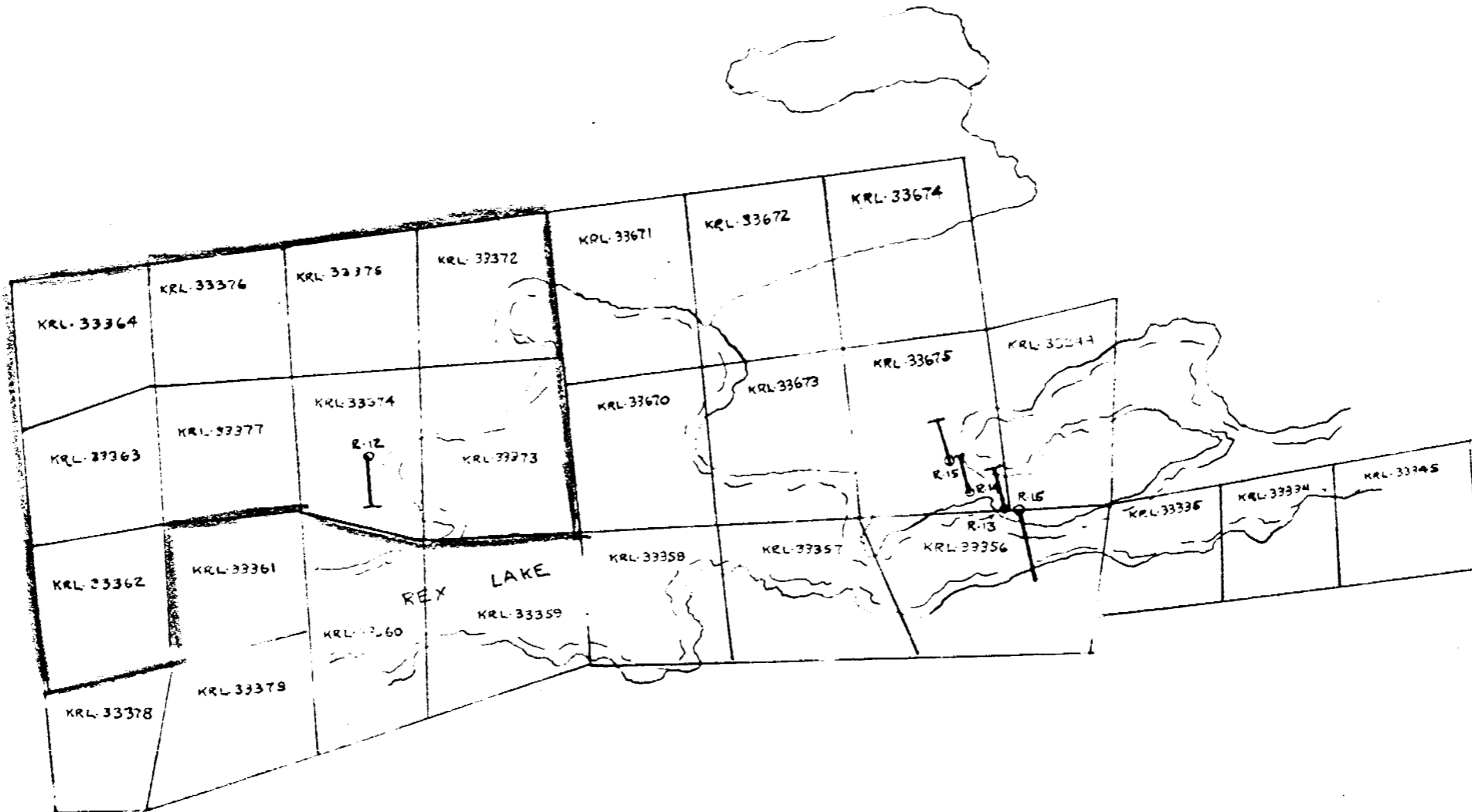

QUEBEC NICKEL CORPORATION LTD.
 Sketch Showing Location of D.D. Holes R12-16
 REX LAKE, ONT.

Frank J. Wray, Ph.D.
 Consulting Geologist

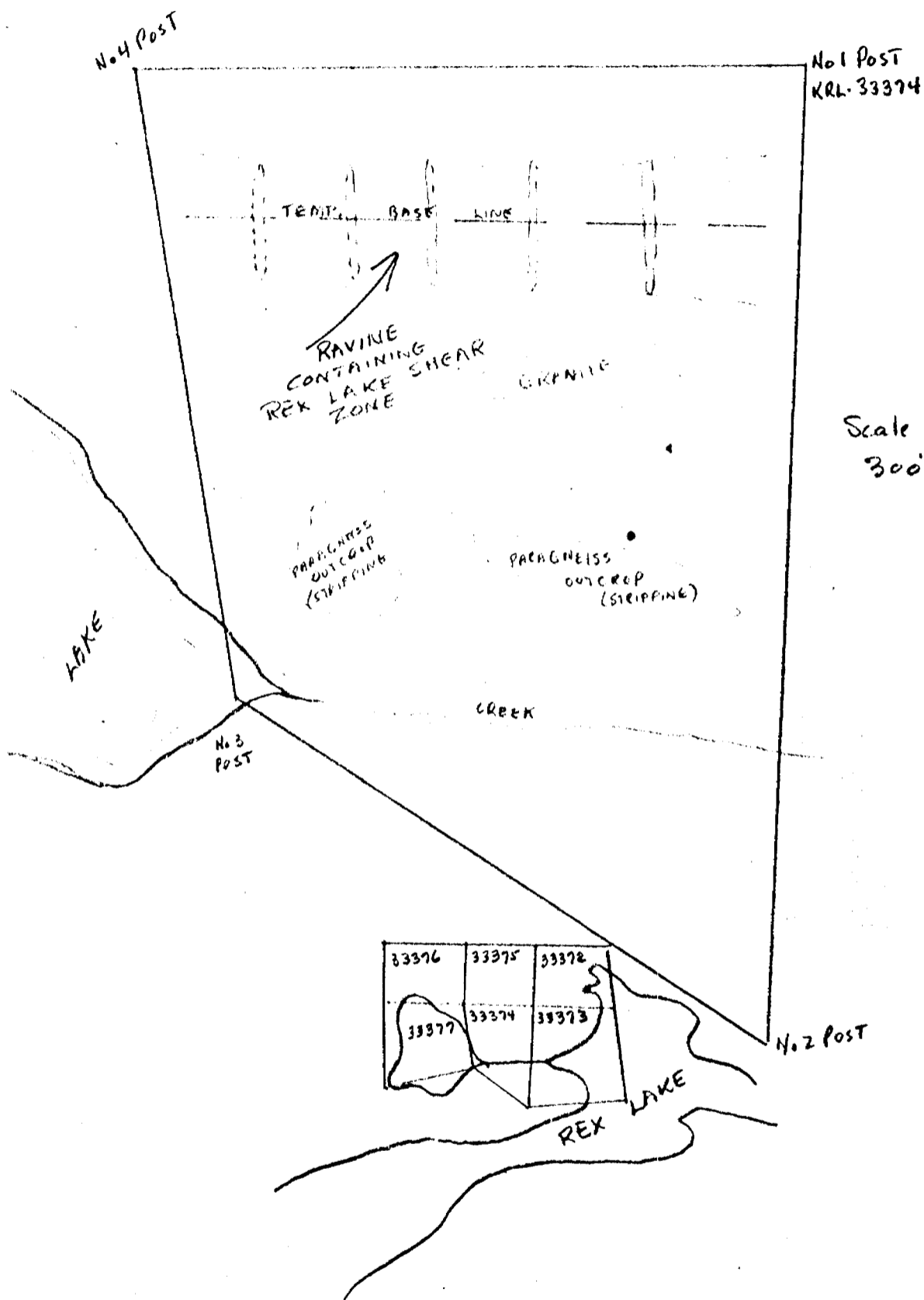

HOLE NUMBER REX LAKE R 12 DATE STARTED JULY 5, 1953
TOTAL DEPTH 370' DATE FINISHED JULY 9, 1953
BEARING 175° TRUE DIP -41° ELEVATION
CO-ORDINATES LAT DEPT. CLAIM KRL 33373 ~~off~~ 33374

DEPTH		FORMATION
FROM	TO	
0	83'	CASING
83	218	GRANITE
218	220	HORNBLLENDE GARNET PARAGNEISS
220	221	GRANITE
221	225	HORNBLLENDE GARNET PARAGNEISS
225	241	PINK GRANITE
241	251	DARK HORNBLLENDE PARAGNEISS - E. W. FAULT PARALLEL TO CORE AXIS AT 245' - OFFSETS BANDING BY 2" - APPEARS TO BE N - S AND VERTICAL. SOME GRANITIC BANDS.
251	253	GARNETIFEROUS WHITE GRANITE.
253	255	HORNBLLENDE GARNET PARAGNEISS WITH QUARTZ FELDSPAR BANDS UP TO 1/2".
255	257	WHITE GARNETIFEROUS GRANITE.
257	261	DARK HORNBLLENDE GARNET PARAGNEISS WITH QUARTZ-FELDSPAR STRINGERS.
261	264	WHITE GARNETIFEROUS GRANITE.
264	303	DARK HORNBLLENDE GARNET PARAGNEISS WITH BANDS OF WHITE GRANITE.
303	306	BANDED BIOTITE PARAGNEISS.
306	307	HORNBLLENDE GARNET PARAGNEISS WITH MINOR DISSEMINATED PYRITE.
307	310	RED AND WHITE GARNET GRANITE.
310	342	HORNBLLENDE GARNET PARAGNEISS WITH BANDS OF WHITE AND RED GRANITE.
342	345	RED GRANITE.
345	352	HORNBLLENDE GARNET PARAGNEISS
352	362	RED GRANITE.
362	363	HORNBLLENDE GARNET PARAGNEISS
363	370	RED GRANITE.

END OF HOLE

LOGGED BY A. GRANT
DRILLED BY J. ZAGAZOWSKI
CHECKED BY H.G. WAY

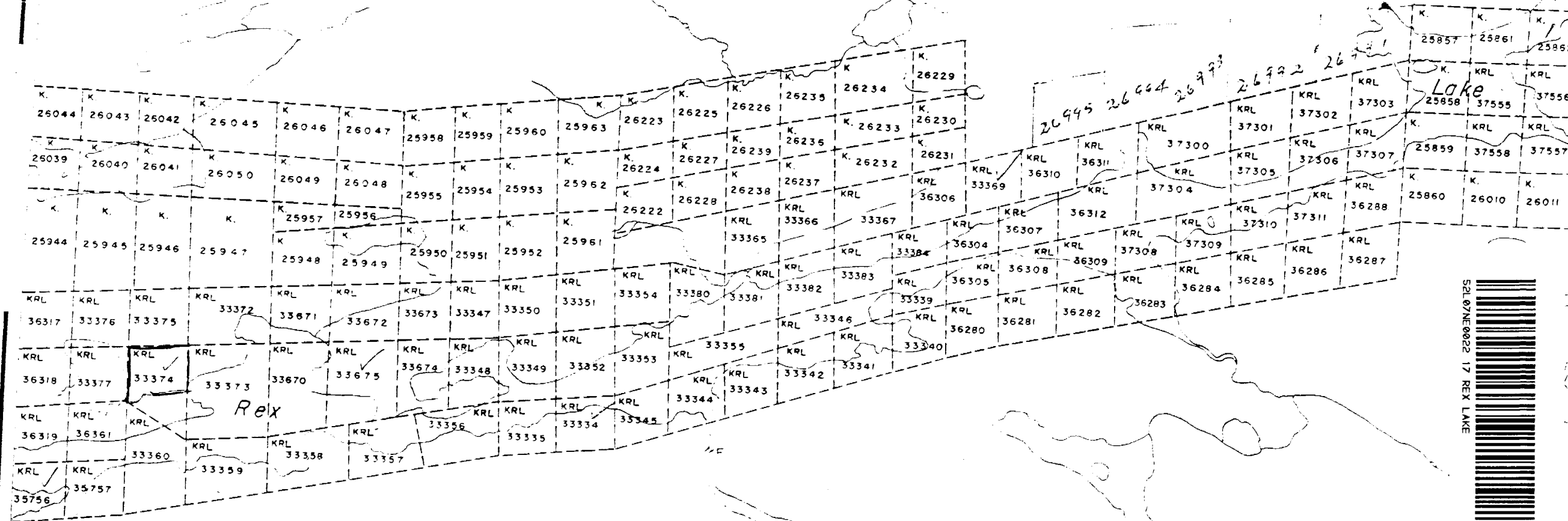

SEL 07/NE0022 17 REX LAKE



900

153 01 33363

THE MINING ACT



REPORT OF WORK

Ray Lake

To the Recorder of RED LAKE Mining Division:

I, Quebec Nickel Corporation Limited
(Name of Applicant)

Box 192, Sherbrooke, Quebec.
(Post Office Address)

the recorded holder of mining claim No. KRL 33374 hereby report the performance of 50 days' work not before reported.

* This mining claim is one of a group of contiguous claims numbered KRL 33365 - 2 - 3 - 4, 33374 - 5 - 6 - 7 - 8 - 33372 - 73, of which I am the recorded holder under Mining Licence No. A 21748, and the work was performed on mining claim(s) KRL 33374 and is to be applied in respect of mining claim(s) KRL 33374

(*Complete above section only if applicable)

The work is as follows:

Stripping or opening up mines, sinking shafts or other actual mining operations

The names and addresses of the men who performed the work and the dates upon which each man worked in its performance are: (If more space is required, attach list).

.....
.....
.....
.....

Total No. of days.....

Diamond or other Core Drilling

Footage drilled 370 No. of holes drilled R.12 Angle 45°

Diameter of core 1 1/2" Names and address of owner and operator of drill J. Zagowski, Red Lake, Ontario.

Dates upon which drilling was done July 5-8, 1953
(Core log accompanies this report).

Total No. of days 370

Work by Compressed Air or other Power Driven Rock Drill

Type of drill.....

Names and addresses of men engaged in operating drill.....

.....
.....

Dates upon which each man worked.....

Total No. of days.....

Geophysical Survey

Type of instrument used.....

Names and addresses of men employed and the dates on which each worked are:

.....
.....
.....

Total No. of days.....

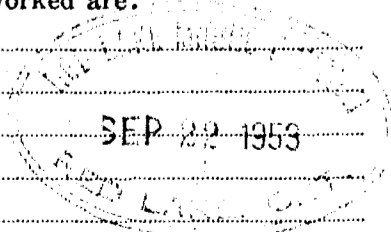

Sept 22/53

R.C. Re.....