

DIAMOND DRILLING

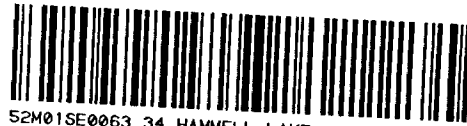

52M01SE0063 34 HAMMELL LAKE

010

AREA: Hammell Lake

REPORT NO: 34

WORK PERFORMED FOR: Danny Rivard

RECORDED HOLDER: SAME AS ABOVE [x]

: OTHER []

<u>CLAIM NO.</u>	<u>HOLE NO.</u>	<u>FOOTAGE</u>	<u>DATE</u>	<u>NOTE</u>
KRL 509639	2	52'	July/84	(1) (2)
KRL 509641	4	335'	July-Aug/84	(1)

NOTES: (1) #75-85
(2) Hole deepened from 243 ft. to 295 ft. (52')



THE MINING ACT - MINISTRY OF NATURAL RESOURCES
DIAMOND DRILLING LOG

Start a new page for every new hole, but fill in top portion of form only on first page for each hole.

FILL IN ON EVERY PAGE
HOLE NO. # 2 PAGE NO. 2

DRILLING COMPANY O'BRIEN RIVARD		COLLAR ELEVATION	BEARING OF HOLE FROM TRUE NORTH S-20°W	TOTAL FOOTAGE 310'ft	DIP OF HOLE AT collar 45°	LOCATION OF HOLE IN RELATION TO A FIXED POINT ON THE CLAIM 170 ft S 30 W of Hole # 2	MAP REFERENCE NO.	CLAIM NO. KRL-509639
DATE HOLE STARTED July 8/84	DATE COMPLETED July 12/84	DATE LOGGED June 27/85	LOGGED BY O'Brien Rivard		ft		LOCATION (Tp., Lot, Con. OR Lat. and Long.) Hammell's Lake	PROPERTY NAME RIVARD DANNY
EXPLORATION CO., OWNER OR OPTIONEE DANNY RIVARD		DATE SUBMITTED June 28/85	SUBMITTED BY (Signature) O'Brien Rivard		ft			

FOOTAGE FROM TO		ROCK TYPE	DESCRIPTION Colour, grain size, texture, minerals, alteration, etc.	PLANAR FEATURE ANGLE	CORE SPECIMEN FOOTAGE +	YOUR SAMPLE NUMBER	SAMPLE FOOTAGE FROM TO		SAMPLE LENGTH	ASSAYS +
243	269	Porphyry	Thin carbonate green pale color, a few narrow Qtz stringers and carbonate							
269	295	Fuchsite	Breccia pale green color, well recognized							
End of Hole 295 ft										
Ree deep end From 243 to 295 = 56'ft										
O'Brien Rivard										



* For features such as foliation, bedding, schistosity, measured from the long axis of the core.

+ Additional credit available. See Assessment Work Regulations.

cl- 509640

cl- 509715

- 1- 509641
- 2- 509640
- 3- 509715
- 4- 509639

IRON (PIN) Pipe 1/2"

No # 11-18378
1-18382

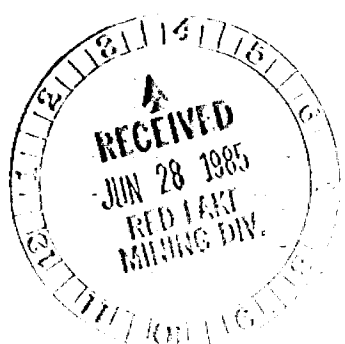

425' feet

100' feet

North 40° E

235' feet

D. Drill. Hole # 1
Footage 435' feet

cl- 509641

cl- 509639

D. Drill Hole # No 2 Footage 243' feet

516° W

170' feet S 30° W

243' feet S 20° W

742' ft

395' ft

See diagram 50' ft 1984

New sketch

Oct 29 1982
From Survey (PIN) Pipe 1/2"

O'Brien - Girard

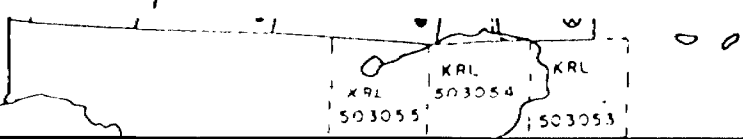



THE MINING ACT - MINISTRY OF NATURAL RESOURCES
DIAMOND DRILLING LOG

Start a new page for every new hole, but fill in top portion of form only on first page for each hole.

FILL IN ON EVERY PAGE
HOLE NO. #4
PAGE NO. 1

DRILLING COMPANY O'BRIEN RIVARD		COLLAR ELEVATION	BEARING OF HOLE FROM TRUE NORTH N12°E	TOTAL FOOTAGE 335' #	DIP OF HOLE AT collar 45°	LOCATION OF HOLE IN RELATION TO A FIXED POINT ON THE CLAIM 370' S 14° W OF Hole #3	MAP REFERENCE NO.	CLAIM NO. KRL509637	
DATE HOLE STARTED July 20/84	DATE COMPLETED Aug 10/84	DATE LOGGED June 27/85	LOGGED BY O'Brien Rivard		ft		LOCATION (Tp., Lot, Con. OR Lat. and Long.) Hammelle Lake		
EXPLORATION CO., OWNER OR OPTIONEE DANNY RIVARD		DATE SUBMITTED June 28/85	SUBMITTED BY (Signature) O'Brien Rivard		ft		PROPERTY NAME RIVARD DANNY		
					ft				

FOOTAGE FROM	TO	ROCK TYPE	DESCRIPTION Colour, grain size, texture, minerals, alteration, etc.	PLANAR FEATURE ANGLE °	CORE SPECIMEN FOOTAGE +	YOUR SAMPLE NUMBER	SAMPLE FOOTAGE		SAMPLE LENGTH	ASSAYS +	
							FROM	TO			
0	10'	PORPHYRY	Qtz 2' - 3.5' - stringer 3/8" to 1/2" cast 7' to 8.5" (Felsic)								
10	95	PORPHYRY	car bonatized a little greyish brown color (Felsic) Qtz. cast stringer 1/4" 34' - 36' - 37' car bonatized stringer at 49.5' - 50.5' - 52' - 65' 66' - 67' - 1/4" to 2" wide 77' to 78' carbonate 80.5' to 81.5" Qtz and carbonate								
95	111	Diorite	light greyish color a few tourmaline stringer 101-103 narrow								
111	122	Prob. tuff	slightly banded alt a few tourmaline stringer								
122	133.5	Prob Tuff	same as before but lighter green color. (alt) carbonatized (128' 133') Qtz stringer. length may's with carb - cast								
133.5	139	Porphyritic	Pale grey in color								
139	143	carbonate	same as 128' to 133'								
143	160	Prob-tuff	same as 111-122' a few tourmaline stringer								
160	178	Porphyritic	tourmaline stringer prob breccia aug 166-168-169 little pyrite 1%								
178	184	Carbonate	Pale green carbonatized brownish color								
184	194	Carbonate	Brownish color Qtz 176' - 177' - 178' - 192' 1/2" to 1" =								
194	207	Porphyry	same as 160-178								
207	226	carbonatized	Porphyritic 207-207 carb stringer a little tourmaline								
226	240	Diorite	Fine gr. a few narrow stringe tourmaline								
240	243	Tuff	Banded few tourmaline stringer. narrow								
243	247	Dioritic	Fine grain								
247	287	Porphyritic	Brownish color. a carb stringer narrow								
287	301	Tuff	Banded a few tourmaline stringer Qtz at 292' 1" ind								
301	315	Dioritic	Qtz at 308.16. speck a few pyrite 1% narrow								
315	324	Tuff banded	same as 287, 301 Qtz at 317 5 inch								
324	326.5	Dioritic									
326.5	335	Breccia	light green (Fuchsite) Hole to be re deepend								



O'Brien Rivard

Foi DANNY RIVARD
LIC - P.10232

NORTH

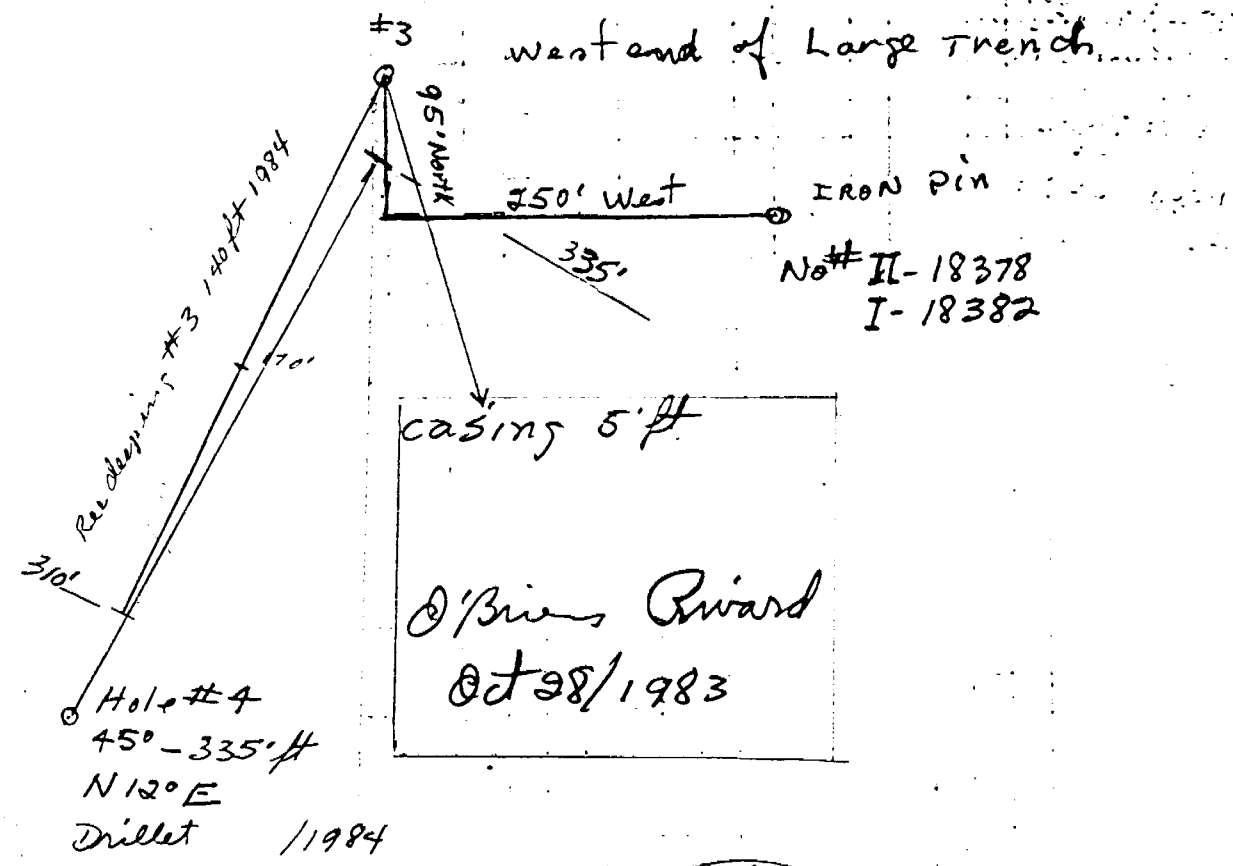

RED LAKE
MINING DIV.
RECEIVED
OCT 28 1983
A.M. P.M.
7 8 9 10 11 12 1 2 3 4 5 6

RECEIVED
JUN 28 1985
RED LAKE
MINING DIV.

M.2136
TOWNSHIP PLAN



June 28 1855
HAMMELL LAKE G 1789

KILLAL
FOR STATUS

P. M.2188
TOWNSHIP PLAN



Report of Work

#75-85

Instructions - Supply required data on a separate form for each type of work to be recorded (see table below).
 - For Geo-technical work use form no. 1362 "Report of Work (Geological, Geophysical, Geochemical and Expenditures)".

The Mining Act **AERO**

Name and Postal Address of Recorded Holder: **DANNY RIVARD 180-1st Ave**
Bellefleur, P. Que J0Z 1L0

Prospector's Licence No.: **P10532**

Summary of Work Performance and Distribution of Credits

Total Work Days Cr. claimed	Mining Claim			Mining Claim			Mining Claim		
	Prefix	Number	Work Days Cr.	Prefix	Number	Work Days Cr.	Prefix	Number	Work Days Cr.
355									
for Performance of the following work. (Check one only) <input type="checkbox"/> Manual Work <input type="checkbox"/> Shaft Sinking Drifting or other Lateral Work. <input type="checkbox"/> Compressed Air, other Power driven or mechanical equip. <input type="checkbox"/> Power Stripping <input checked="" type="checkbox"/> Diamond or other Core drilling <input type="checkbox"/> Land Survey		509637	60						
		509638	60						
		509639	55						
		509640	60						
		509641	60						
	509715	60							

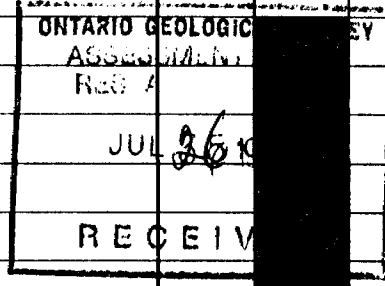

All the work was performed on Mining Claim(s): **KRL = 509639**

Required Information eg: type of equipment, Names, Addresses, etc. (See Table Below)

Diamond Drilling AX CORP 1/4 inch
Ree deepens Hole #3 From 170' to 310'ft July 2/84 - July 6/84 = 140'
Ree deepens Hole #2 From 243' to 295, July 2 to 13/84 = 52 ft
Drilled Hole #4 From 0 to 335 ft July 20 to Aug 10/84 = 335
557 ft
2,111
Reser re 170'ft

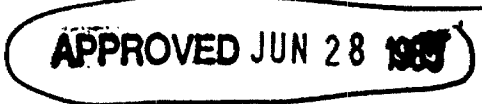

Date of Report: **June 28/85**
 Recorded Holder or Agent (Signature): **O'Brien Rivard**

Certification Verification of Work

I hereby certify that I have a personal and intimate knowledge of the facts set forth in the Report of Work annexed hereto, having performed the work or witnessed same during and/or after its completion and the annexed report is true.

Name and Postal Address of Person Certifying: **O'Brien Rivard**
Box 944 Red Lake Ont P0V 2M0

Date Certified: **June 28/85**
 Certified by (Signature): **O'Brien Rivard**

Table of Information/Attachments Required by the Mining Recorder

Type of Work	Specific information per type	Other information (Common to 2 or more types)	Attachments
Manual Work	Nil	Names and addresses of men who performed manual work/operated equipment, together with dates and hours of employment.	Work Sketch: these are required to show the location and extent of work in relation to the nearest claim post.
Shaft Sinking, Drifting or other Lateral Work			
Compressed air, other power driven or mechanical equip.	Type of equipment	Names and addresses of owner or operator together with dates when drilling/stripping done.	Work Sketch (as above) in duplicate
Power Stripping	Type of equipment and amount expended. Note: Proof of actual cost must be submitted within 30 days of recording.		
Diamond or other core drilling	Signed core log showing; footage, diameter of core, number and angles of holes.	KRL 509637	
Land Survey	Name and address of Ontario land surveyer.	Nil	Nil