



WORK REPORT

10(b)a MANUAL STRIPPING + SAMPLING

10(2)(a)(i) FELSIC DACITE WITH CHERT BEDDING AND SOME IRON
FORMATION - PYRITE MINERALIZATION WITH MINOR PYRRHOTITE
AND CHALCOPYRITE - FUCHSITE ALTERATION WITH
SCATTERED MAGNETITE GRAINS - MINOR CHLORITIZATION
AND SERICITE

(ii) ASSAYS - PENDING

(iii) WALKER MARK III PUMP, CHAINSAW, AXE, SHOVEL
GRUB HOE, HEAVY HAMMER, CHISEL

(iv) DATES / HOURS WORKED BY OPERATOR

OPERATOR - A. L. MACIEJEWSKI
P.O. BOX 707
RED LAKE, ONT.
POV 2M0

2.17640

MAY 30/97 - 8 HRS

MAY 31/97 - 8 HRS

JUNE 1 - 8½ HRS

3 - 9 HRS

15 - 8 HRS

19 - 8 HRS

27 - 8 HRS

28 - 10 HRS

Aug. 20/97 - 6 HRS

(v) N/A

10(b) MAP INCLUDED

(i) ON MAP SKETCH

(ii) SEE SKETCH INCLUDED WITH MAP

(iii) SEE SKETCH (GEOLOGY + MINERALIZATION INCL.)

(iv) SEE SKETCH (SAMPLING INCL.)

(v) ON SKETCH + MAP - ASTRONOMICAL NORTH AND SCALE

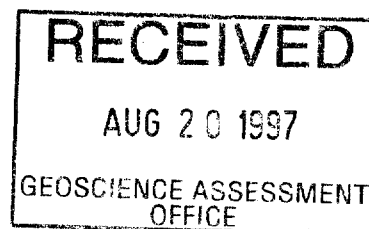

WORK REPORT (CONT.)

1(2)(a) SEE MAP

(b) RAL 870131

(c) CLAIM HOLDER - A. J. MACIEJEWSKI

P.O. Box 707

RED LAKE, ONT.

POV 2MD

PH: - 1-807-727-2514

(d) LOCATION: 20 MI. WEST OF TOWN OF RED LAKE
ACCESS: IN SUMMER BY BOAT - WATER ACCESS ONLY
AND IN WINTER BY SNOW MACHINE
AIRCRAFT YEAR AROUND EXCEPT DURING
FREEZE UP AND BREAK UP (ICE)

(e) KEY MAN INCLUDED

(f) AUTHOR - A. J. MACIEJEWSKI

P.O. Box 707

RED LAKE, ONT.

POV 2MD

PH: - 1-807-727-2514

(g) SUPERVISOR - A. J. MACIEJEWSKI

P.O. Box 707

RED LAKE, ONT.

POV 2MD

PH - 1-807-727-2514

(h) DATES WORK PERFORMED

MAY 30, 31 / 97

JUNE 1, 3, 15, 19, 27, 28 / 97 Aug 20 / 97

(i) THE STRIPPING WAS PERFORMED TO FIND THE
GEOLOGICAL CONTACT BETWEEN THE FELSIC (DIOCITE/CHERT)
VOLCANICS AND THE MAFIC VOLCANICS WHICH LAY TO
THE NORTH.

THIS CONTACT WAS NOT YET REACHED BUT
PY, PO, CP MINERALIZATION WITH FUCHSITE ALTERATION
AS WELL AS SOME CHLORITIZATION AND SERICITIZATION
WAS ENCOUNTERED.

(i) (CONT.)

UNFORTUNATELY, BECAUSE OF THE RESTRICTED FIRE ZONES, NO BLASTING WAS ATTEMPTED LATER AFTER THE WASHING/STRIPPING WHICH ITSELF WAS NOT COMPLETED DUE TO THE RESTRICTIONS AFOREMENTIONED.

THEREFORE, THE SAMPLING WAS RESTRICTED TO CHIP SAMPLING ON UNBROKEN ROCK.

(J) ASSAYS - PENDING

(K) RECOMMENDATIONS - TO CONTINUE STRIPPING TO THE NORTH TO FIND THE MAFIC/FELSIC VOLCANIC CONTACT AND CONTINUE TO SAMPLE ALL MINERALIZED ALTERED ZONES.

(L) QUALIFICATIONS - THIRTEEN YEARS PROFESSIONAL PROSPECTOR - WORKED FOR/WITH GEOLOGISTS REPRESENTING INCO, NORANDA, GOLDFIELDS, BATTLE MOUNTAIN, HEMLO GOLD, LUCERO, PLACER DOME, INMET, ETC. SUBMITTED SEVERAL WORK REPORTS PREVIOUSLY DURING SUBSEQUENT YEARS AS PROFESSIONAL PROSPECTOR

(M) COMPLETION - Aug 20/97

(N) Author - *A. J. Mangano* **2.17640**



ASTRONOMIC

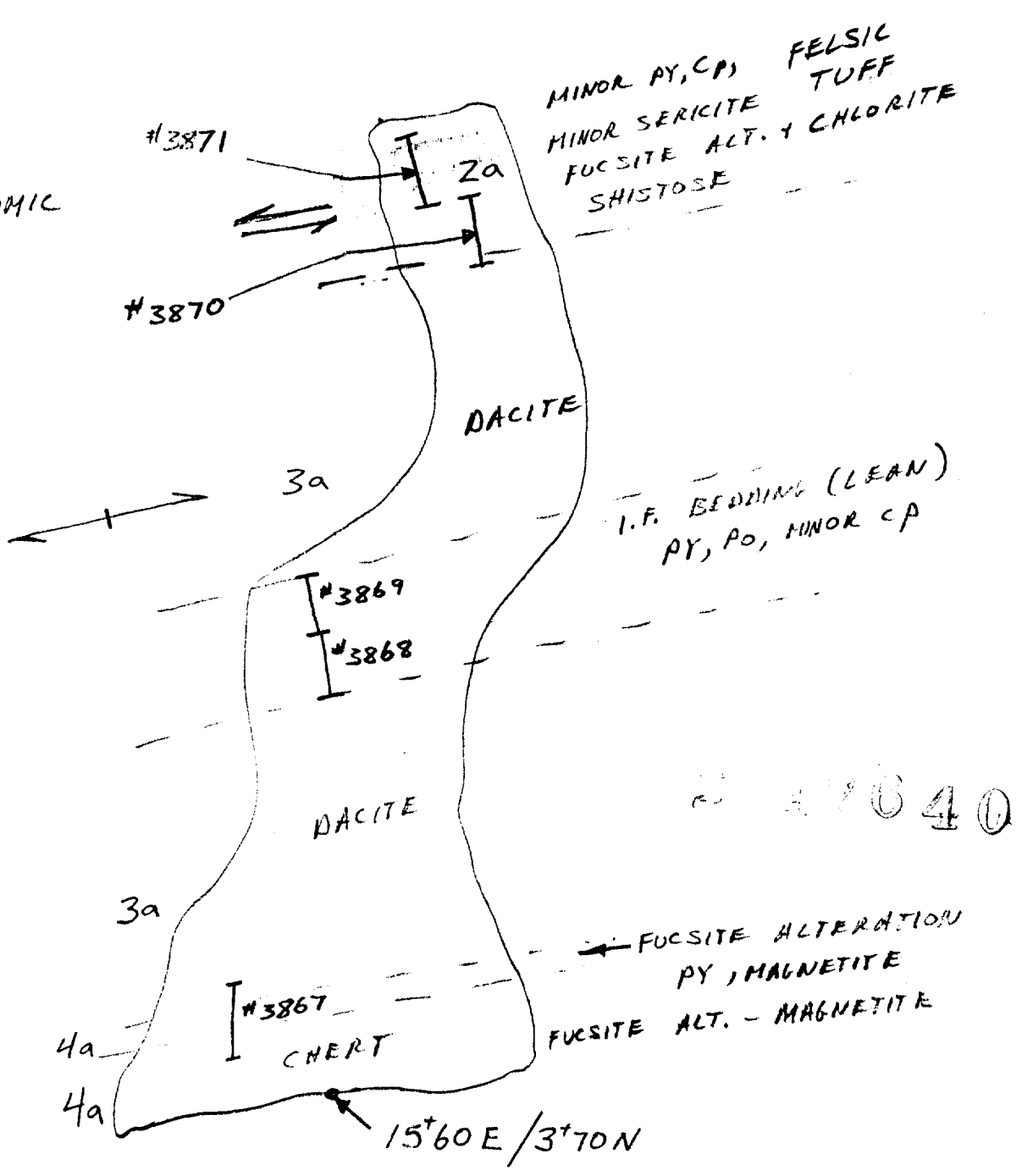

SCALE: 1" = 5 FEET

RECEIVED
 AUG 20 1997
 GEOSCIENCE ASSESSMENT
 OFFICE

RECEIVED
 AUG 20 1997
 912 112 120 121

SKETCH BY A. J. MACIEJEWSKI

A. J. Maciejewski

LEGEND

- 6 CONGLOMERATE
- 5 INTRUSIVE
 - a ULTRA-MAFIC
 - b INTERMEDIATE TO MAFIC
 - c FELSIC
- 4 SEDIMENTARY
 - a CHERT
 - b CHERT MARBLE
 - c ARGILLITE
- 3 FELSIC
 - a RHYOLITES-DACITE
- 2 INTERMEDIATE
 - a DACITE-ANDESITE
- 1 MAFIC
 - a ANDESITE

SYMBOLS

- DIKE
- BOUNDARY OUTCROP
- ↖ STRIKE + DIP
- - - GEOLOGICAL BOUNDARY
- · - - GEOLOGICAL BOUNDARY (ASSUMED)
- ≡ SHEAR
- TRENCH (TR - ABBR.)
- STRIPPING (ST - ABBR.)
- · - - CULTURAL BOUNDARY

RECEIVED
 AUG 25 1997
 11:00 AM
 GEOSCIENCE ASSESSMENT
 OFFICE

AUG 25 1997
 11:00 AM
 GEOSCIENCE ASSESSMENT
 OFFICE

GEOLOGICAL DIVISION

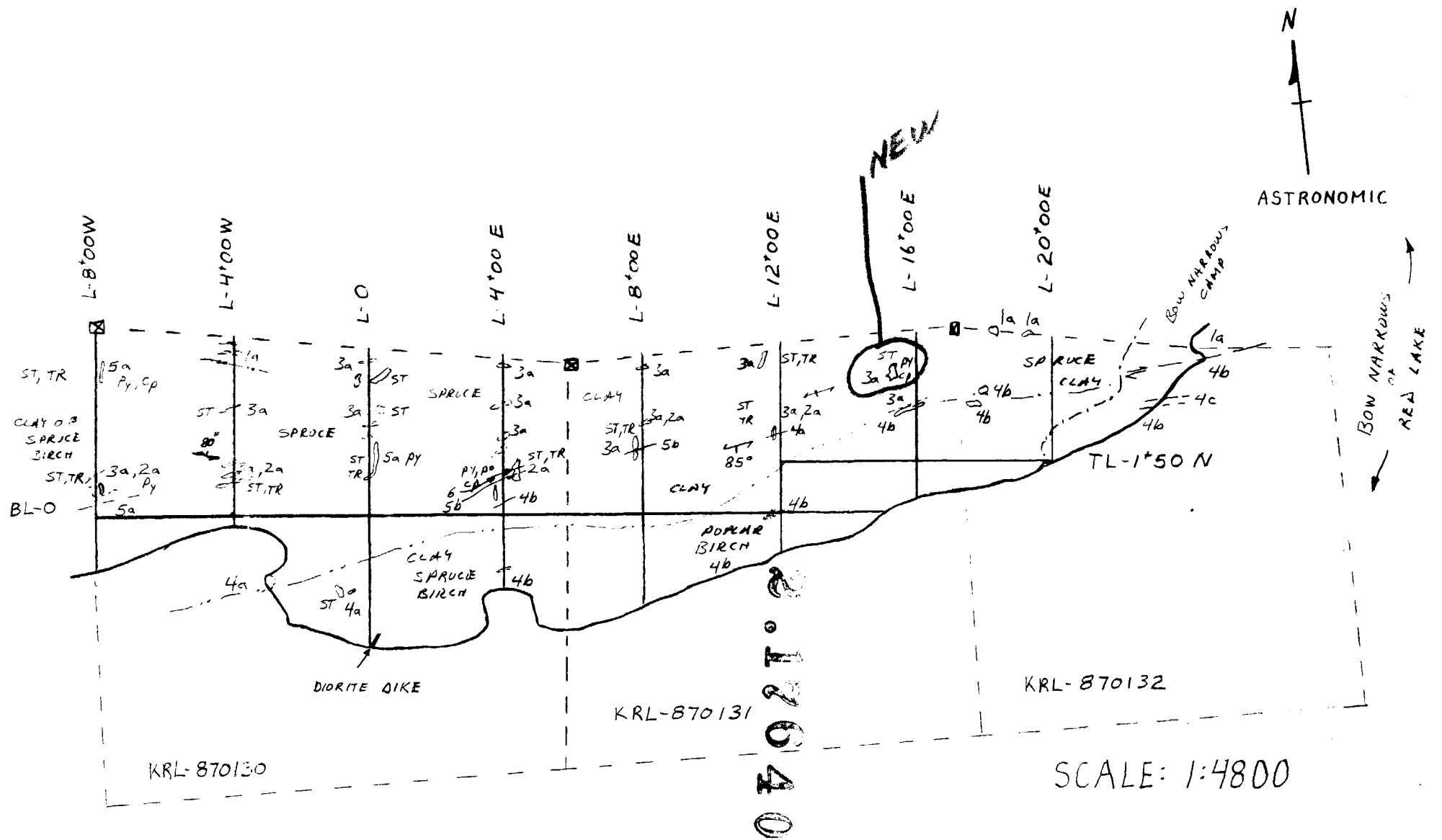

MAP BY

A. J. Maciejewski
 ANTONY JAMES
 MACIEJEWSKI



Ministry of Northern Development and Mines

Declaration of Assessment Work Performed on Mining Land

Mining Act, Subsection 65(2) and 66(3), R.S.O. 1990

Transaction Number (office use)
 119720.00201
 Assessment File Research Imaging



52M01SE0089 2 17640 BALL

and 66(3) of the Mining Act. Under section 8 of the Act work and correspond with the mining land holder. of Northern Development and Mines, 6th Floor.

AMENDED

900

Form 0240

1. Recorded holder(s) (Attach a list if necessary)

2.17640

Name <u>ANTONY JAMES MACIEJEWSKI</u>	Client Number <u>162388</u>
Address <u>P.O. Box 707</u>	Telephone Number <u>807-727-2514</u>
<u>RED LAKE ONT. P.O. 2M0</u>	Fax Number
Name	Client Number
Address	Telephone Number
	Fax Number

2. Type of work performed: Check (✓) and report on only ONE of the following groups for this declaration.

Geotechnical: prospecting, surveys, assays and work under section 18 (regs) Physical: drilling, stripping, trenching and associated assays Rehabilitation

Work Type <u>POWER STRIPPING - WAJAX</u> <u>OFFICE - REPORT</u>	Office Use
	Commodity
	Total \$ Value of Work Claimed <u>1,750</u>
Dates Work Performed From <u>30</u> <u>05</u> <u>97</u> To <u>20</u> <u>08</u> <u>97</u>	NTS Reference
Global Positioning System Data (if available)	Mining Division <u>Red Lake</u>
Township/Area <u>BALL TWP.</u>	Resident Geologist District <u>Red Lake</u>
M or G-Plan Number <u>G-3740</u>	

Please remember to: - obtain a work permit from the Ministry of Natural Resources as required;
 - provide proper notice to surface rights holders before starting work;
 - complete and attach a Statement of Costs, form 0212;
 - provide a map showing contiguous mining lands that are linked for assigning work;
 - include two copies of your technical report.

3. Person or companies who prepared the technical report (Attach a list if necessary)

Name <u>ANTONY J. MACIEJEWSKI</u>	Telephone Number <u>807-727-2514</u>
Address <u>P.O. Box 707 RED LAKE ONT. P.O. 2M0</u>	Fax Number
Name	Telephone Number
Address	Fax Number
Name	Telephone Number
Address	Fax Number

4. Certification by Recorded Holder or Agent

I, ANTONY JAMES MACIEJEWSKI (Print Name), do hereby certify that I have personal knowledge of the facts set forth in this Declaration of Assessment Work having caused the work to be performed or witnessed the same during or after its completion and, to the best of my knowledge, the annexed report is true.

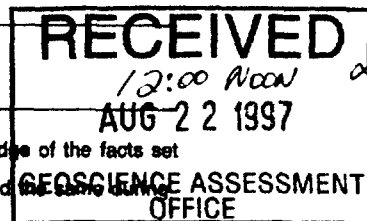

Signature of Recorded Holder or Agent: A. J. Maciejewski Date: Aug 20/97

Agent's Address: _____ Telephone Number: 807-727-2514 Fax Number: _____

W 9720.0001

5. Work to be recorded and distributed. Work can only be assigned to claims that are contiguous (adjoining) to the mining land where work was performed, at the time work was performed. A map showing the contiguous link must accompany this form.

AMENDED

Mining Claim Number. Or if work was done on other eligible mining land, show in this column the location number indicated on the claim map.	Number of Claim Units. For other mining land, list hectares.	Value of work performed on this claim or other mining land.	Value of work applied to this claim.	Value of work assigned to other mining claims.	Bank. Value of work to be distributed at a future date.
eg TB 7827	16 ha	\$26,825	N/A	\$24,000	\$2,825
eg 1234567	12	0	\$24,000	0	0
eg 1234568	2	\$ 8,892	\$ 4,000	0	\$4,892
1 KRL- 870130	1	0	583. ⁰⁰	N/A 0	0 ✓
2 KRL 870131	1	1750. ⁰⁰	584. ⁰⁰	N/A 0	0 ✓
3 KRL 870132	1	0	583. ⁰⁰	N/A 0	0 ✓
4					
5					
6					
7					
8					
9					
10					
11					
12					
13					
14					
15					
Column Totals		1750. ⁰⁰	1750. ⁰⁰	0	0

I, ANTHONY JAMES HALLGREN, do hereby certify that the above work credits are eligible under subsection 7 (1) of the Assessment Work Regulation 6/98 for assignment to contiguous claims or for application to the claim where the work was done.

Signature of Recorded Holder or Agent Authorized in Writing: [Signature] Date: Aug 20/97

6. Instructions for cutting back credits that are not approved.

Some of the credits claimed in this declaration may be cut back. Please check (✓) in the boxes below to show how you wish to prioritize the deletion of credits:

- 1. Credits are to be cut back from the Bank first, followed by option 2 or 3 or 4 as indicated.
- 2. Credits are to be cut back starting with the claims listed last, working backwards; or
- 3. Credits are to be cut back equally over all claims listed in this declaration; or
- 4. Credits are to be cut back as prioritized on the attached appendix or as follows (describe):

RECEIVED
 AUG 22 1997
 12:00 NOON
 GEOSCIENCE ASSESSMENT OFFICE

Note: If you have not indicated how your credits are to be deleted, credits will be cut back from the Bank first, followed by option number 2 if necessary.

For Office Use Only

Received Stamp	Deemed Approved Date	Date Notification Sent
	Date Approved	Total Value of Credit Approved
Approved for Recording by Mining Recorder (Signature)		

Ministry of
Northern Development
and Mines

Ministère du
Développement du Nord
et des Mines



October 20, 1997

ANTONY JAMES MACIEJEWSKI
P.O. BOX 707
#347 HOWEY STREET
RED LAKE, Ontario
P0V-2M0

Geoscience Assessment Office
933 Ramsey Lake Road
6th Floor
Sudbury, Ontario
P3E 6B5

Telephone: (888) 415-9846
Fax: (705) 670-5863

Dear Sir or Madam:

Submission Number: 2.17640

Status

Subject: Transaction Number(s): W9720.00221 Deemed Approval

We have reviewed your Assessment Work submission with the above noted Transaction Number(s). The attached summary page(s) indicate the results of the review. WE RECOMMEND YOU READ THIS SUMMARY FOR THE DETAILS PERTAINING TO YOUR ASSESSMENT WORK.

If the status for a transaction is a 45 Day Notice, the summary will outline the reasons for the notice, and any steps you can take to remedy deficiencies. The 90-day deemed approval provision, subsection 6(7) of the Assessment Work Regulation, will no longer be in effect for assessment work which has received a 45 Day Notice.

Please note any revisions must be submitted in DUPLICATE to the Geoscience Assessment Office, by the response date on the summary.

If you have any questions regarding this correspondence, please contact Steve Beneteau by e-mail at beneteau_s@torv05.ndm.gov.on.ca or by telephone at (705) 670-5855.

Yours sincerely,

A handwritten signature in black ink, appearing to read "Blair Kite".

ORIGINAL SIGNED BY
Blair Kite
Supervisor, Geoscience Assessment Office
Mining Lands Section

Work Report Assessment Results

Submission Number: 2.17640

Date Correspondence Sent: October 20, 1997

Assessor: Steve Beneteau

Transaction Number	First Claim Number	Township(s) / Area(s)	Status	Approval Date
W9720.00221	870131	BALL	Deemed Approval	October 20, 1997

Section:

10 Physical PSTRIIP

Correspondence to:

Resident Geologist
Kirkland Lake, ON

Recorded Holder(s) and/or Agent(s):

ANTONY JAMES MACIEJEWSKI
RED LAKE, Ontario

Assessment Files Library
Sudbury, ON

TODD G 1789

AREAS WITHDRAWN FROM DISPOSITION

- M.R.O. - MINING RIGHTS ONLY
- S.R.O. - SURFACE RIGHTS ONLY
- M.P.S. - MINING AND SURFACE RIGHTS

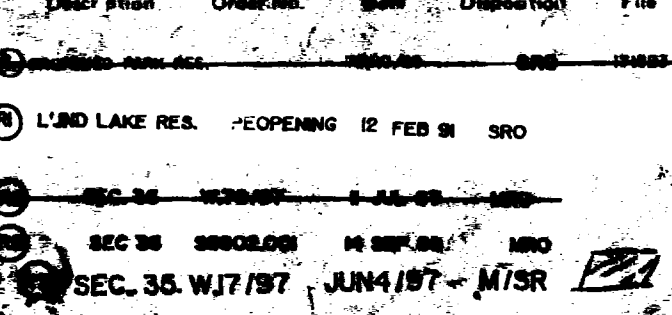

LEGEND

- HIGHWAY AND ROUTE IN OTHER JURISDICTION
- TRAILS
- TOWNSHIP BOUNDARIES ETC.
- RESERVATION
- CANCELLED
- SAND & GRAVEL
- NOTE: MINING RIGHTS IN PARCELS PATENTED PRIOR TO MAY 1 1963 ARE NOT REGISTERED IN ORIGINAL PATENT BY THE PUBLIC LANDS ACT, R.S.O. 1960, CHAP. 300, SEC. 43 SUBST.

DISPOSITION OF CROWN LANDS

TYPE OF DOCUMENT	SYMBOL
PATENT SURFACE & MINING RIGHTS	●
SURFACE RIGHTS ONLY	○
MINING RIGHTS ONLY	□
LEASE SURFACE & MINING RIGHTS	■
SURFACE RIGHTS ONLY	◻
MINING RIGHTS ONLY	◼

RESERVATION
CANCELLED
SAND & GRAVEL

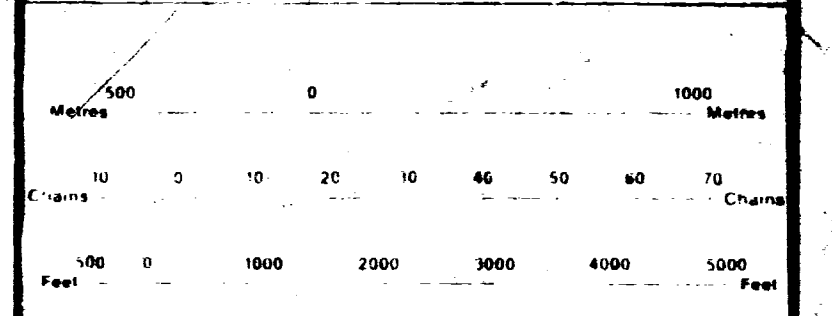

SCALE 1:20 000

DATE OF ISSUE

OCT 17 1997
PROVINCIAL RECORDING OFFICE - SUDBURY

THE INFORMATION THAT APPEARS ON THIS MAP HAS BEEN COMPILED FROM VARIOUS SOURCES, AND ACCURACY IS NOT GUARANTEED. THOSE WISHING TO STAKE MINING CLAIMS SHOULD CONSULT WITH THE MINING RECORDER, MINISTRY OF NORTHERN DEVELOPMENT AND MINES, FOR ADDITIONAL INFORMATION ON THE STATUS OF THE LANDS SHOWN HEREON.



TOWNSHIP
BALL
M.N.R. ADMINISTRATIVE DISTRICT
RED LAKE
MINING DIVISION
RED LAKE
LAND TITLES / REGISTRY DIVISION
KENORA (Patricia Porfion)

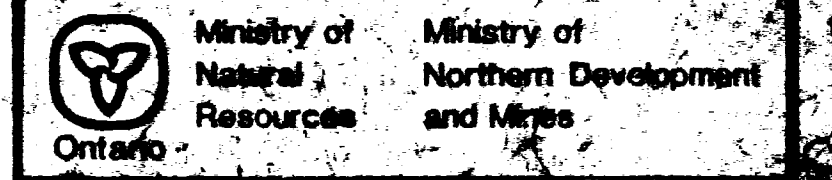

G-3740

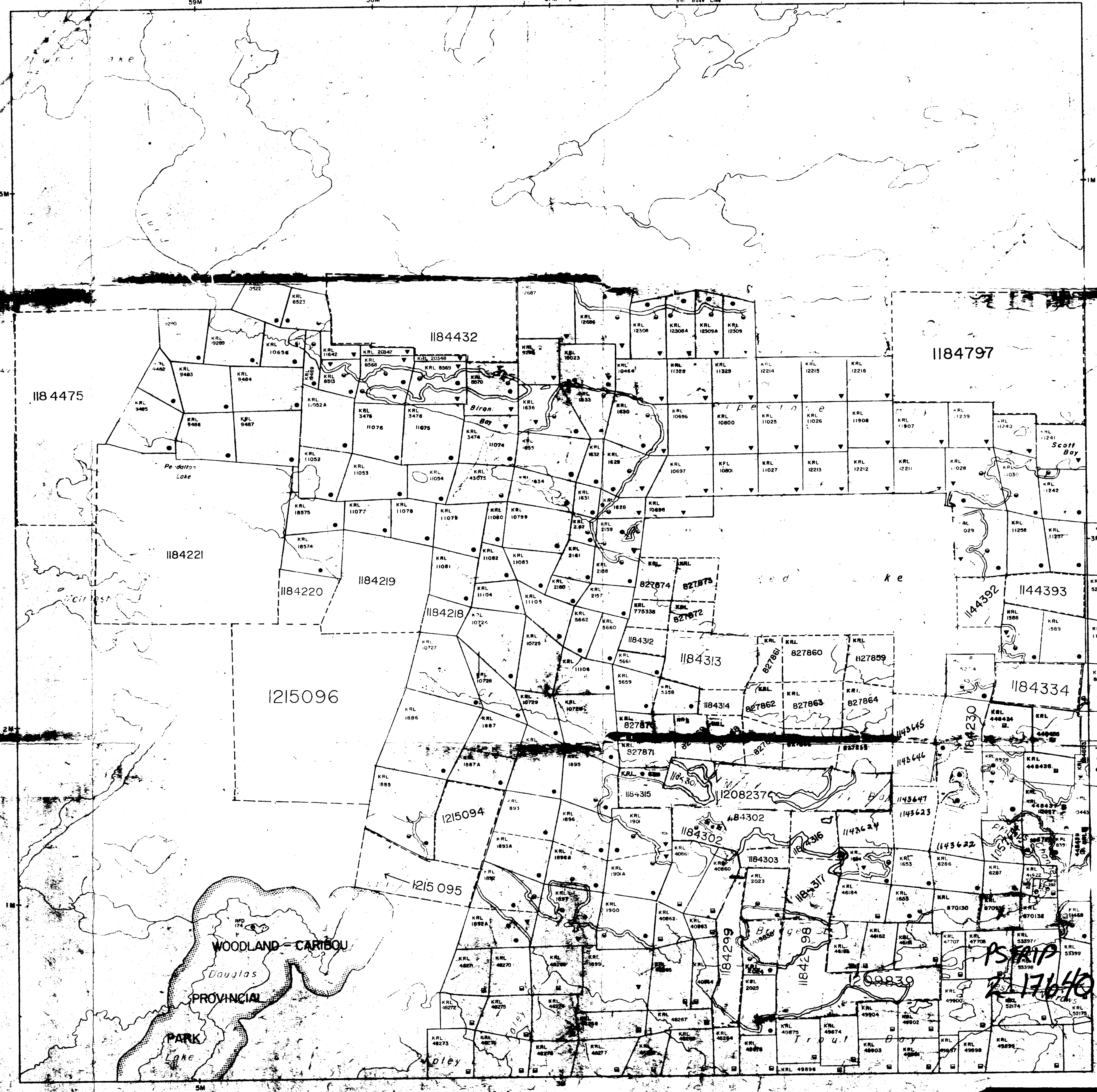

INDIAN HOUSE LAKE G 1796

TODD TOWNSHIP G 1789

MULGAHY TOWNSHIP G 3756

G-3740

PWT 11AB

