



52M01SE0153 2.11069 BALL TWP

010

Mining Lands Section

File No 2.11069

Control Sheet

TYPE OF SURVEY

GEOPHYSICAL

GEOLOGICAL

GEOCHEMICAL

EXPENDITURE

MINING LANDS COMMENTS:

- no duplicate

return original receipts to claim holder with approval

Signature of Assessor

Date

W



Ministry of
Northern Development
and Mines



52M01SE0153 2.11069 BALL TWP

900

Ontario

Ministère du
Développement du Nord
et des Mines

June 20, 1988

Your File: W8802-067
Our File: 2.11069

Mining Recorder
Ministry of Northern Development and Mines
P.O. Box 324
Red Lake, Ontario
POV 2M0

Dear Madam:

Re: Notice of Intent dated June 2, 1988
Data for Assaying submitted on
Mining Claims L 843261 et al
in the Township of Ball

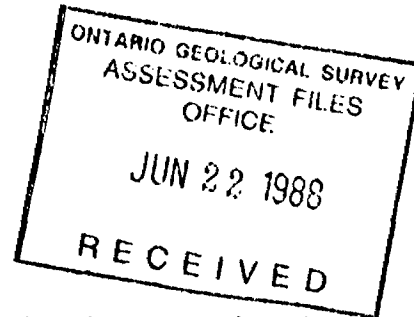

The assessment work credits, as listed with the above-mentioned Notice of Intent, have been approved as of the above date.

Please inform the recorded holder of these mining claims and so indicate on your records.

Yours sincerely,

W.R. Cowan, Manager
Mining Lands Section
Mines & Minerals Division

Whitney Block, Room 6610
Queen's Park
Toronto, Ontario
M7A 1W3

Telephone: (416) 965-4888

DK:pl

Enclosure: Technical Assessment Work Credits

cc: Mr. G.H. Ferguson
Mining and Lands Commissioner
Toronto, Ontario

Resident Geologist
Red Lake, Ontario

Mr. Antony J. Maciejewski
P.O. Box 707
Red Lake, Ontario
POV 2M0



Recorded Holder
Antony J. Maciejewski

Township of ~~XXXX~~
Ball

Type of survey and number of Assessment days credit per claim	Mining Claims Assessed
<p>Geophysical</p> <p>Electromagnetic _____ days</p> <p>Magnetometer _____ days</p> <p>Radiometric _____ days</p> <p>Induced polarization _____ days</p> <p>Other _____ days</p> <p>Section 77 (19) See "Mining Claims Assessed" column</p> <p>Geological _____ days</p> <p>Geochemical _____ days</p> <p>Man days <input type="checkbox"/> Airborne <input type="checkbox"/></p> <p>Special provision <input type="checkbox"/> Ground <input type="checkbox"/></p> <p><input type="checkbox"/> Credits have been reduced because of partial coverage of claims.</p> <p><input type="checkbox"/> Credits have been reduced because of corrections to work dates and figures of applicant.</p>	<p>\$246.00 SPENT ON SAMPLE ANALYSES TAKEN FROM MINING CLAIMS:</p> <p>KRL-870130 to 32 inclusive</p> <p>16.4 DAYS CREDIT ALLOWED WHICH MAY BE GROUPED IN ACCORDANCE WITH SECTION 76(6) OF THE MINING ACT R.S.O. 1980.</p>

Special credits under section 77 (16) for the following mining claims

No credits have been allowed for the following mining claims

not sufficiently covered by the survey insufficient technical data filed

The Mining Recorder may reduce the above credits if necessary in order that the total number of approved assessment days recorded on each claim does not exceed the maximum allowed as follows: Geophysical - 80; Geological - 40; Geochemical - 40; Section 77(19) - 60.



Ministry of Northern Development and Mines

Report of Work
(Geophysical, Geological, Geochemical and Expenditures)

Instructions: - Please type or print.
- If number of mining claims traversed exceeds space on this form, attach a list.
- Only days credits calculated in the "Expenditures" section may be entered in the "Expend. Days Cr." columns.
- Do not use shaded areas below.

May 11

DOCUMENT NO. W8802.067

Lands

2.11069

Mining Act

Type of Survey(s) EXPENDITURE CREDITS	Township or Area BALL TWP G3740
Claim Holder(s) ANTONY J. MACIEJEWSKI	Prospector's Licence No. P-11408
Address P.O. BOX 707 RED LAKE ONT. POV 2M0	
Survey Company	Date of Survey (from & to) X 9 Day 9 Mo. 86 Yr. 14 Day 03 Mo. 88 Yr.
Total Miles of line Cut	
Name and Address of Author (of Geo-Technical report) ANTONY J. MACIEJEWSKI	

Credits Requested per Each Claim in Columns at right

Mining Claims Traversed (List in numerical sequence)

Special Provisions	Geophysical	Days per Claim
For first survey: Enter 40 days. (This includes line cutting)	- Electromagnetic	
	- Magnetometer	
For each additional survey: using the same grid: Enter 20 days (for each)	- Radiometric	
	- Other	
	Geological	
	Geochemical	
Man Days Complete reverse side and enter total(s) here	Geophysical	Days per Claim
RECEIVED APR 24 1988 MINING LANDS SECTION	- Electromagnetic	
	- Magnetometer	
	- Radiometric	
	- Other	
	Geological	
	Geochemical	
Airborne Credits Note: Special provisions credits do not apply to Airborne Surveys.	Electromagnetic	Days per Claim
	Magnetometer	
	Radiometric	

Mining Claim			Mining Claim		
Prefix	Number	Expend. Days Cr.	Prefix	Number	Expend. Days Cr.
KRL	870130	15			
	870131	15			
	870132	17			
(RECEIPTS TO FOLLOW)					

Expenditures (excludes power stripping)

Type of Work Performed
BLASTING & ASSAYING

Performed on Claim(s)
KRL - 870130, KRL 870131, KRL 870132

Calculation of Expenditure Days Credits

Total Expenditures	Total Days Credits
\$ 714.50	15
\div	= 47

Instructions
Total Days Credits may be apportioned at the claim holder's choice. Enter number of days credits per claim selected in columns at right.

Total number of mining claims covered by this report of work. **3**

Date **MAY 22 1988** Recorded Holder or Agent (Signature) *[Signature]*

For Office Use Only

Total Days Cr. Recorded	Date Recorded	Mining Recorder
47	MAY 22 1988	<i>[Signature]</i>
	Date Approved as Recorded	Branch Director
		<i>[Signature]</i>

See serial work statement

Certification Verifying Report of Work

I hereby certify that I have a personal and intimate knowledge of the facts set forth in the Report of Work annexed hereto, having performed the work or witnessed same during and/or after its completion and the annexed report is true.

Name and Postal Address of Person Certifying
ANTONY J. MACIEJEWSKI - P.O. BOX 707 RED LAKE ONT POV 2M0

Date Certified **March 22 1988** Certified by (Signature) *[Signature]*



COCHENOUR FIRE ASSAYING LTD.

Phone: Bus. 727-22
Res. 662-33

J.W. Beck, Assayer,
Box 43, Cochenour, Ont.

"Assaying for over 30 Years"
Tony Maciejewski, Red Lake, Ont.

ASSAY CERTIFICATE

Date: Sept. 15-86

Sample No.	Description	oz/ton Au	oz/ton Ag
# 1	Chip	Trace	Nil



COCHENOUR FIRE ASSAYING LTD.

Phone: Bus. 727-22
Res. 662-33

J.W. Beck, Assayer,
Box 43, Cochenour, Ont.

"Assaying for over 30 Years"
Tony Maciejewski, RED LAKE, Ont.

ASSAY CERTIFICATE

Date: Sept. 12-86

Sample No.	Description	oz/ton Au	oz/ton Ag
# S-0 +001N	Chip	Trace	Nil

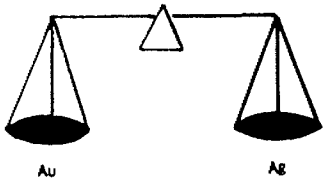

PAUL'S CUSTOM FIRE ASSAYING LTD.

Phone: Bus. (807) 662-81
Res. (807) 662-33

PAUL OKANSKI, Assayer
Box 253, Cochenour, Ontario P0V 1L0

T. Maciejewski

ASSAY CERTIFICATE

Date: June 19-87

Sample No.	Description	oz/ton Au	oz/ton Ag
1	PO+400-S	Trace	
2			

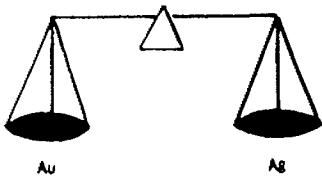

PAUL'S CUSTOM FIRE ASSAYING LTD.

Phone: Bus. (807) 662-81
Res. (807) 662-33

PAUL OKANSKI, Assayer
Box 253, Cochenour, Ontario P0V 1L0

T. Macejiewski

ASSAY CERTIFICATE

Date: May 27-87

Sample No.	Description	oz/ton Au	oz/ton Ag
1	A-01	.01	
2			
3			

SAMPLE LOCATIONS

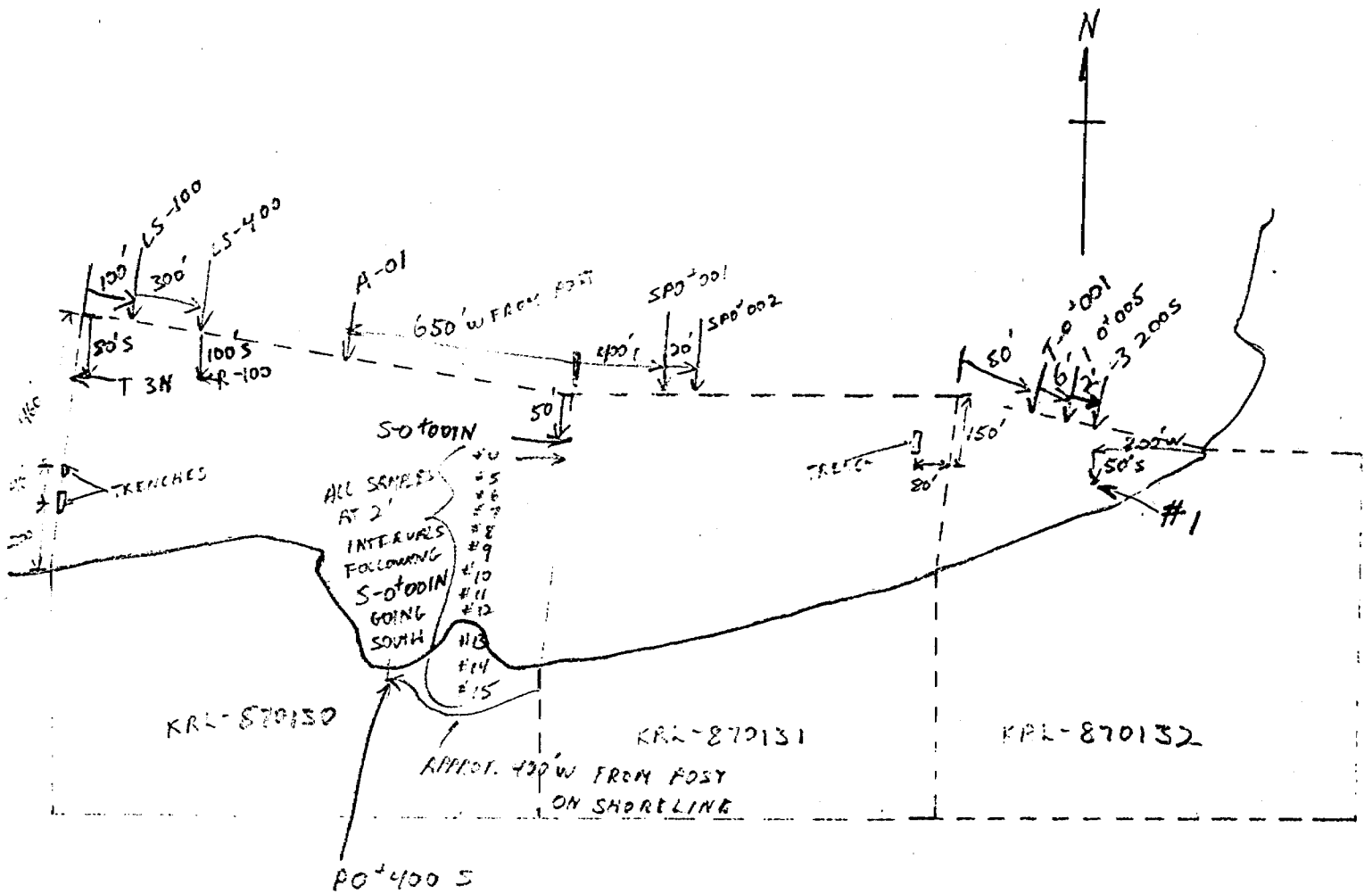

SCALE: 1" = 500'

May 3, 1988

File: 2.11069

Mr. Antony J. Maciejewski
P.O. Box 707
Red Lake, Ontario
POV 2M0

Dear Sir:

Re: Data for Assaying on Mining Claims KRL-870130 to 32 inclusive
in Ball Township

In order to complete your submission, please provide the assay results
and sample locations.

When submitting this material, please quote file 2.11069.

Should you require further information, please contact Dennis Kinvig
at (416) 965-4888.

Yours sincerely,

W.R. Cowan, Manager
Mining Lands Section
Mines & Minerals Division

Whitney Block, Room 6610
Queen's Park
Toronto, Ontario
M7A 1W3

DK:p1

cc: Mining Recorder
Red Lake, Ontario
#W8802-67

*Tony Maciejewski called
on May 6/88. Requested
that we keep assay
results confidential as long
as possible. I said that
we could sit on it until
end of May. Will
be sending what we need.
Done.*

Dear Sir:

● These receipts are for my expenditure credits. Could you please send me ~~a~~ a certified photocopy for tax purposes. A photocopy of the prescribed form is included in this letter.

Sincerely yours,
Mr. H. J. Mangewala.

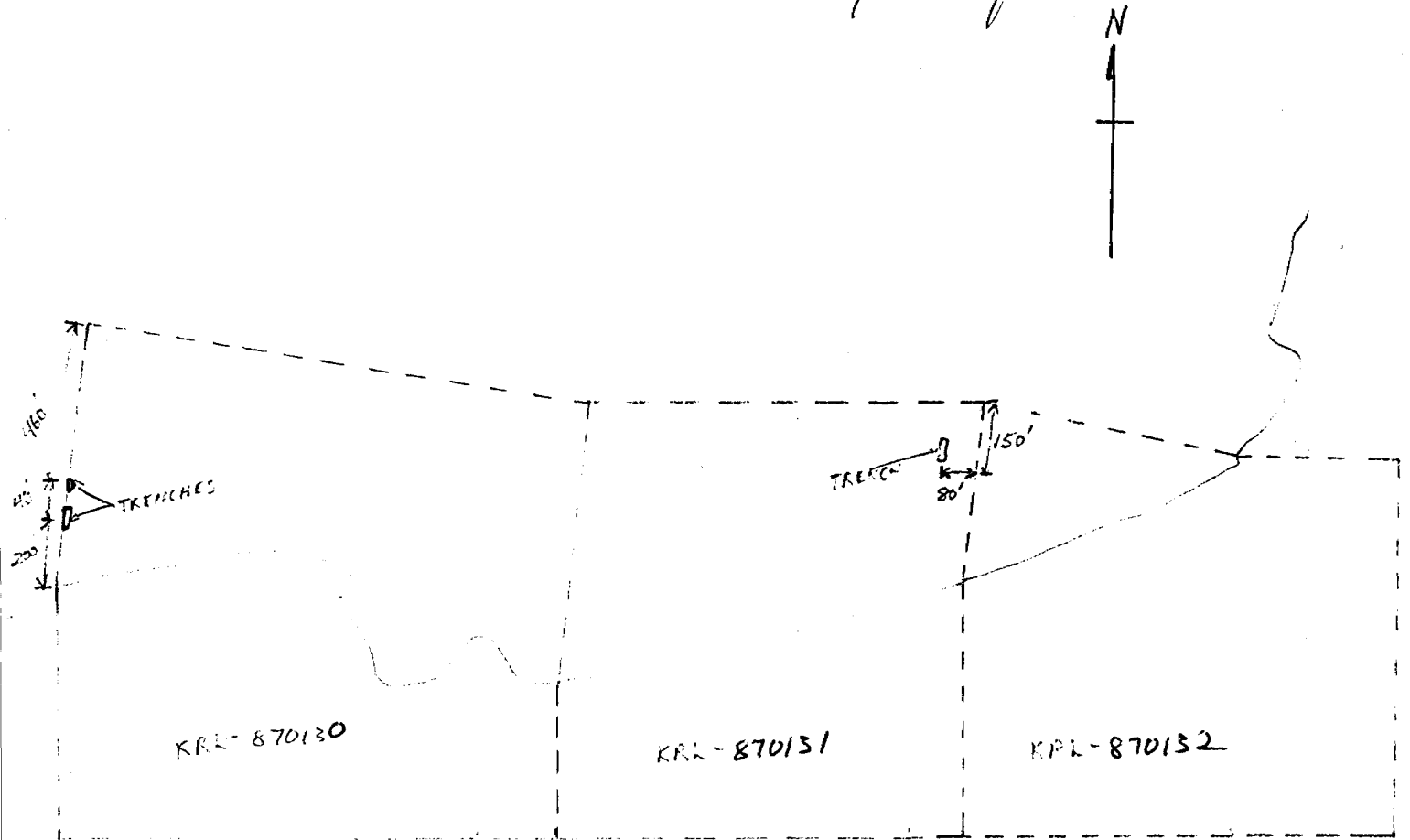

SCALE: 1" = 500'

AREAS WITHDRAWN FROM DISPOSITION

- M.R.O. - MINING RIGHTS ONLY
- S.R.O. - SURFACE RIGHTS ONLY
- M.F.S. - MINING AND SURFACE RIGHTS

Description Order No. Date Disposition File

PROPOSED PARK RES. 77/70/28 M.B.S. 171523

PROPOSED PARK RES. 77/70/28 M.B.S. 171523

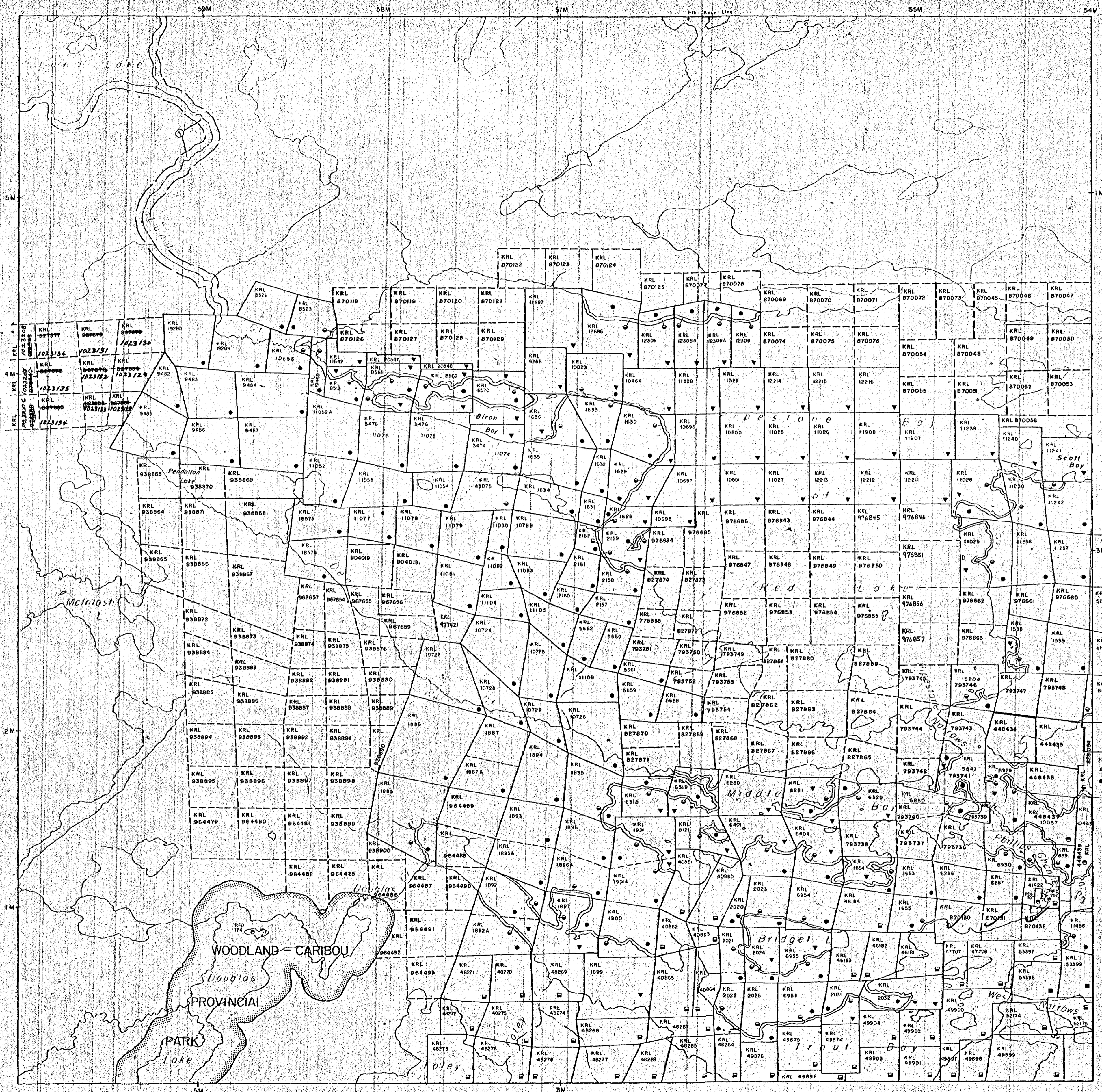

LEGEND

- HIGHWAY AND ROUTE No. 1
- OTHER ROADS 2
- TRAILS 3
- SURVEY LINES 4
- TOWNSHIP, BASE LINES ETC. 5
- LEASING CLAIMS, PARCELS ETC. 6
- UNREGISTERED LINES 7
- PAVED LINES 8
- PAVED BOUNDARY 9
- MINING CLAIMS ETC. 10
- RAILWAY AND RIGHT OF WAY 11
- UTILITIES LINES 12
- NATURAL STREAM 13
- FLOODING OR FLOODING RIGHTS 14
- SUBDIVISION OR COMPOSITE PLAN 15
- RESERVATIONS 16
- ORIGINAL SHORLINE 17
- MARSH OR MUSKEG 18
- MINES 19
- TRAVELSE MONUMENT 20

DISPOSITION OF CROWN LANDS

TYPE OF DOCUMENT	SYMBOL
PATENT SURFACE & MINING RIGHTS	⊙
SURFACE RIGHTS ONLY	⊙
MINING RIGHTS ONLY	⊙
LEASE SURFACE & MINING RIGHTS	⊙
SURFACE RIGHTS ONLY	⊙
MINING RIGHTS ONLY	⊙
LICENCE OF OCCUPATION	⊙
ORDER IN COUNCIL	⊙
RESERVATION	⊙
CANCELLED	⊙
SAND & GRAVEL	⊙

NOTE: MINING RIGHTS IN PARCELS PATENTED PRIOR TO MAY 1 1913 VESTED IN ORIGINAL PATENTEE BY THE PUBLIC LANDS ACT R.S.O. 1970 CHAP. 300 SEC. 63 SUBSEC. 1

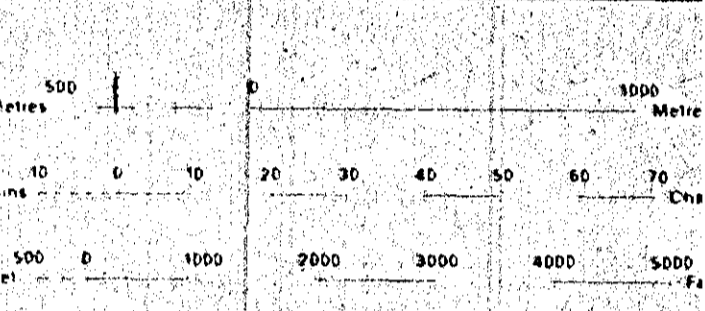

SCALE 1:20,000

RED LAKE MINING DIVISION
JUN 14 1988
RED LAKE, ONTARIO

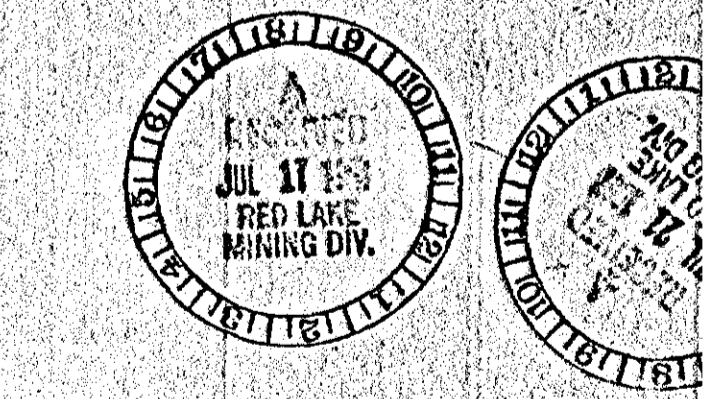

TOWNSHIP
BALL
M.N.R. ADMINISTRATIVE DISTRICT
RED LAKE MINING DIVISION
RED LAKE
LAND TITLES / REGISTRY DIVISION
KENORA (Patricia Portion)

Ministry of Natural Resources Ontario
Ministry of Northern Development and Mines

Date: SEPTEMBER 1988
Number: **G-3740**

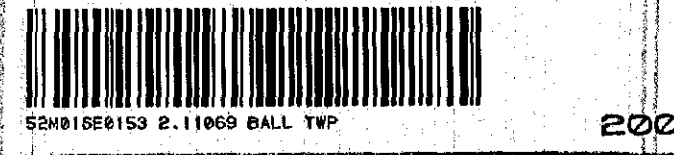

MULCAHY TOWNSHIP