

2.17413



RECEIVED
1997
BRANCH

RECEIVED
RED LAKE MINING DIV.
JULY 1 1997
2:59 PM
ALEXANDER RED L.

GOLDCORP INC.
RED LAKE MINE

BALMER TOWNSHIP, ONTARIO

LOCATION MAP
for
DRILL HOLE GC96-021

SCALE: 1 inch = 500 feet

RED LAKE AINE
LEGEND OF CODES

JANUARY 1976

Major Rock Units		Qualifiers (Used with Major Rock)	
Code	Definition	Code	Definition
<u>Mafic Volcanics</u>			
01	Basalt	A	Actinolitic
02	Andesite-Pillowed	A	Amygdular
11	Tuff	B	Banded
03	Andesite-Massive	B	Biotitic
		E	Bulf Alteration
<u>Felsic Volcanics</u>			
		X	Breccia-Flow Top
04	Rhyolitic-Andesite Dacite	Y	Brecciated
05	Rhyolitic Acid Lava	C	Carbonated
		D	Chloritic
		(Contorted
<u>Mafic Sill</u>			
07	Diorite (Fine)	Z	Disrupted
08	Campbell Diorite	L	Feldspar
		F	Fragmental
		I	Fuchsite
<u>Mafic Dykes</u>			
10	Altered Dyke	G	Garnetiferous
20	Minette	H	Hyaloclastic
21	Camptonite	M	Mafic
22	Chloritic	N	Massive
23	Hornblende	O	Chert Suture
24	With Granite Xenoliths	P	Phenocrysts
29	Syenite Dyke	R	Pillows
		Q	Pillow Corex
		#	Pillow Selveges
		U	Pyroclastic-Tuff
<u>Ultramafics</u>			
09	Gabbro	&	Pyroclastic-Lapilli Tuff
30	Peridotite	%	Pyroclastic-Agglomerates
		Q	Quartz
31	Serpentinite (pink-20)	J	Serpentine
32	Amphibole Rock	K	Sericite
33	Talc-chlorite		
36	Altered Rock	S	Silicified
39	Ultramafic ± Carbonate 'eyes'	T	Talc
		V	Variolitic
		W	Weak
<u>Sediments</u>			
40	Argillite		
41	Cherty Argillite		
42	Greywacke		
43	Quartzite		
44	Conglomerate		
<u>Faults</u>		<u>Joints</u>	
50	Black Line	55	Joint (no infill)
51	Gouge	56	Joint (chloritic)
52	Carbonated or Brecciated	57	Joint (calcite)
54	Shear Zone	58	Joint (clay-gouged)
		59	Joint (gas - staining)
<u>Exhalatives</u>			
60	Chert		
61	Iron Formation		
<u>Ore Types</u>			
70	Quartz Carbonate (Culloform)		
71	Quartz		
72	Replacement		
75	Chert		
76	Mineralized Sulphides		
77	Garnet-magnetite		
<u>Miscellaneous</u>			
LC	Lost Core		
CAS	Casing		
VG	Visible Gold		

DESCRIPTION FOR DMI SCREEN

IDENTIFICATION

Sample Interval - From (feet)
 Sample Interval - To (feet)
 Sample Type - 1 = Whole Core
 - 2 = Half Core
 - S = Sludge
 Assay Method - A = Atomic Absortion
 - F = Fire Assay
 Sample Number - eg: 925763 - assigned when grabbed

GEOLOGY:

Primary Rock - Use Legend for Rock Units
 Secondary Rock - Use Legend for Rock Units

*QUALIFIERS to be used where it is necessary to qualifiere the primary or secondary rock, or for alternative rock units where the primary or secondary units are questionable.

ASSAY DATA:

Assay Results - (oz. Au/ton) [final assay which will be shown on plan and cross section.
 Check Pulp - (oz. Au/ton) a reassay of the original pulp.
 Check Reject - (oz. Au/ton) assay of the reject from crusher split.

SAMPLE LENGTH: - Subtract the to from the from column.

EST. GRADE: - A visual estimate of oz Au/ton for sample length. (use estimate l table)

Estimate Code	Description
0	= 0.000 to trace oz/ton Au
1	= 0.05 to 0.15 oz/ton Au
2	= 0.15 to 0.25 oz/ton Au
3	= 0.25 to 0.35 oz/ton Au
4	= 0.35 to 0.45 oz/ton Au
5	= 0.45 to 0.55 oz/ton Au
6	= 0.55 to 0.65 oz/ton Au
7	= 0.65 to 0.75 oz/ton Au
8	= 0.75 to 0.85 oz/ton Au
9	= > (greater than) 0.85 oz/ton Au
T	= Trace to nil oz/ton Au

VG HABIT: - Description of visible gold, use VG HABIT table.

VG HABIT	Description
0	= Possible
1	= Single Speck (Fine \leq 1/16")
2	= 1 - 6 Specks (Fine \leq 1/16")
3	= Dusting (Fine 1/16")
4	= Single Speck (Medium \geq 1/16")
5	= 1 - 6 Speck (Medium \geq 1/16")
6	= Numerous Specks (Medium \geq 1/16")
7	= Fracture Coating
8	= Bleb or Blebs
9	= Veinlet

DESCRIPTION DM2 SCREEN

MINERALIZATION:

APY HABIT: - Arsenopyrite habit (use HABIT Code) is a visually description of grain size and structure.

HABIT Code	Description
C	Coarse Grain
C1	Coarse Grain, Disseminated
C2	Coarse Grain, Stringered
C3	Coarse Grain, Banded
C4	Coarse Grain, Massive
F	Fine Grain
F1	Fine Grain, Disseminated
F2	Fine Grain, Stringered
F3	Fine Grain, Banded
F4	Fine Grain, Massive
M	Medium Grain
M1	Medium Grain, Disseminated
M2	Medium Grain, Stringered
M3	Medium Grain, Banded
M4	Medium Grain, Massive

APY %: - Arsenopyrite percentage (use G-Scale) is a visual description of grain size and structure.

G-Scale Code	Description
1	Less than 1% (0.0 to 0.7%)
2	1.0% (0.7 to 2%)
3	3.0% (2 to 4%)
4	5.0% (4 to 6%)
5	10.0% (+ or -5%)
6	20.0% (+ or -5%)
7	30.0% (+ or -5%)
8	50.0% (+ or -20%)
9	Greater than 70%
*	Weakly Developed (-5%)
@	Moderately Developed (5 to 25%)
#	Strongly Developed (5 to 25%)

PY HABIT: - Pyrite Habit - Qualified as for Apy

PY %: - Qualified as for Apy

PO HABBIT: - Pyrrhotite habit - qualified as for Apy

PO %: - Qualified as for Apy

OTHER MINERAL: - M1 - M2 (use Typifying Code.)

Typifying Code	Description
AC	Actinolite
AD	Andalusite
AG	Silver
CA	Calcite
CP	Chalcopyrite
CY	Clay
EP	Epidote
FU	Fuchsite
FX	Feldspars
GL	Galena
GR	Graphite
HB	Hornblende
MG	Magnetite
MI	Micas (General)

DESCRIPTION DM2 SCREEN

Typifing Code	Description
MO	- Molybdenite
MS	- Sericite
MU	- Muscovite
SB	- Stibnite
SH	- Scheelite
SL	- Sphalerite
TO	- Tourmaline

OTHER 1 HABIT: - Qualified as for Apy
 Other 1 Z: - Qualified as for Apy
 OTHER 2 M2: - Qualified as for M1
 OTHER 2 HABIT: - Qualified as for Apy
 OTHER 2 Z: - Qualified as for Apy.

VEINING:

SIZE: A visible estimate of the average size of quartz-carbonate veining (use T-Scale)

T-Scale Code	Description
1	- .05" - .2" (1mm - 4mm)
2	- .2" - .4" (4mm - 8mm)
3	- .4" - .6" (8mm - 12mm)
4	- .6" - .8" (1.2cm - 1.6cm)
5	- .8" - 1.0" (1.6cm - 2cm)
6	- 1" - 3" (2cm - 8cm)
7	- 3" - 0.6" (8cm - 15cm)
8	- 0.6" - 1.0 (15cm - 30cm)
9	- 1.0 (30cm)

Z: A visual estimate of the percentage of quartz-carbonate veining within the sample length. (Use G-Scale)

G-Scale Code	Description
1	- Less than 1% (0.0 to 0.7%)
2	- 1.0% (0.7 to 2.0%)
3	- 3.0% (2.0 to 4.0%)
4	- 5.0% (4.0 to 6.0%)
5	- 10.0% (+ or - 5.0%)
6	- 20.0% (+ or - 5.0%)
7	- 30.0% (+ or - 5.0%)
8	- 50.0% (+ or -20.0%)
9	- Greater than 70.0%
*	- Weakly Developed (-5%)
@	- Moderately Developed (5 to 25%)
#	- Strongly Developed (+25%)

ANGLE: Vein Angle to core axis (Use Angle table)

Angle Code	Description
0	- 0 to 5 degrees
1	- 5 to 15 degrees
2	- 15 to 25 degrees
3	- 25 to 35 degrees
4	- 35 to 45 degrees
5	- 45 to 55 degrees
6	- 55 to 65 degrees
7	- 65 to 75 degrees
8	- 75 to 85 degrees
9	- 85 to 90 degrees

DESCRIPTION DM2

OZ. COMP: A visual estimate of the average percentage of quartz to carbonate within the veins of each sample length. (Use G-Scale) see veining %.

ROCK STRUCTURE:

TEXTURE:

Angle: A visual estimate of the contact angle of the primary rock to core axis. (Use angle table) See veining angle.

Gr. Size: A visual estimate of the average grain size within the sample length. (Use size-scale)

Size Scale Code	Description
0	= Glassy
1	= Very fine .004" (.1 mm)
2	= Fine .004" to .02" (0.1 to 0.5 mm)
3	= Medium .02" to .04" (0.5 to 1 mm)
4	= Coarse .04" to 0.2" (1 to 5 mm)
5	= Very Coarse 0.2" (5 mm)
6	= Massive
7	= Fine < .07" (2 mm)
8	= Medium .07" to 0.8" (2 to 20 mm)
9	= Coarse 0.8" banded (20 mm)

Colour: Greyness as in G.S.A. rock colour chart. (Use L-Scale Code)

L-Scale Code	Description
1	= Black
2	= Greyish Black
3	= Dark Grey
4	= Medium Dark Grey
5	= Medium Grey
6	= Medium Light Grey
7	= Light Grey
8	= Very Light Grey
9	= White

Colour and Qualifiers: Basic colours use from G.S.A. rock colour chart. (See colour 3 table)

Colour Z Codes	Description
B	= Brown
G	= Green
R	= Red
P	= Purple
O	= Olive
Y	= Yellow

Colour 2 Codes	Qualifiers	Description
D	=	Dark
L	=	Light
M	=	Moderate or medium

DESCRIPTION DM2 SCREEN

Hard: Basic hardness scale (MOL's)
(see hardness table)

Hardness Table Codes	Description
1	Talc
2	Gypsum Fingernail
3	Calcite
4	Flourite
5	Apatite Knife
6	Feldspar
7	Quartz
8	Topaz-Beryl Glass
9	Corundum

Mag. Magnetism - Use N-Scale table

N-Scale Code	Description
0	None magnetic
1	None to weak
2	None to moderate
3	Weak to moderate
4	Moderate
5	Moderate to Strong
6	Strong

FABRICS:

Folia: Foliation use size scale table.

Size Scale Code	Description
0	Glassy
1	Very Fine <.004" (0.1mm)
2	Fine .004" to .02" (0.1 to 0.5mm)
3	Medium .02" to .04" (0.5 to 1mm)
4	Coarse .04" to 0.2" (1 to 5mm)
5	Very Coarse >0.2" (5mm)
6	Massive
7	Fine <.07" (2mm)
8	Medium .07" to 0.8" (2 to 20mm)
9	Coarse >0.8" (Banded (20mm)

Devep : Development of Foliation (Use N001 - Scale)

N001-Scale Code	Description
1	Weakly Developed
2	Moderately Developed
3	Strongly Developed

Angle: Angle of foliation to core axis. Use Angle Table (See Vein Angle)

DESCRIPTION PM2 SCREEN

Other 1: Other textures (Use Texture Table)

Texture Table Codes	Description
#	Selvages
D	Weakly Developed (< 5%)
E	Moderately Developed (5 to 25%)
F	Strongly Developed (> 25%)
H	Hyaloclastic
J	Pervasive Alter Overprn fabric
K	Patchy Alter Overprn fabric
R	Pillowed
V	Variolitic/spherulitic
W	Contorted foliation or bedding
Z	Disrupted foliation or bedding

Other 2: Second other texture, coded as in other 1

ALTERATION:

SIL'n: An estimate of the percentage of silicification (use G-Scale tables)

G-Scale Code	Description
*	Weakly Developed (- 5%)
@	Moderately Developed (5 to 25%)
#	Strongly Developed (+ 25%)

CHL'n: Chloritization, qualified as in silicification

BIO'n: Biotitization, qualified as in silicification

ACT'n: Actinolition, qualified as in silicification

CARB'n: Carbonation, qualified as in silicification

Other 1: Other prominent or characteristic alteration products. (see G-Scale table)

G-Scale Codes	Description
BL	Bleached
CB	Carbonate
FU	Fuchsite
GA	Garnets
MS	Sericite
SE	Serpentine
TA	Talc

Z: Percentage, qualified as in silicification

Other 2: A second alteration product, qualified as in other 1

X: Percentage, qualified as in silicification.

MISCELLANEOUS

Core Rec. Z: The percentage of core recovered within that sample length.

0	=	0%
10	=	10%
20	=	20%
30	=	30%
40	=	40%
50	=	50%
60	=	60%
70	=	70%
80	=	80%
90	=	90%
100	=	100%

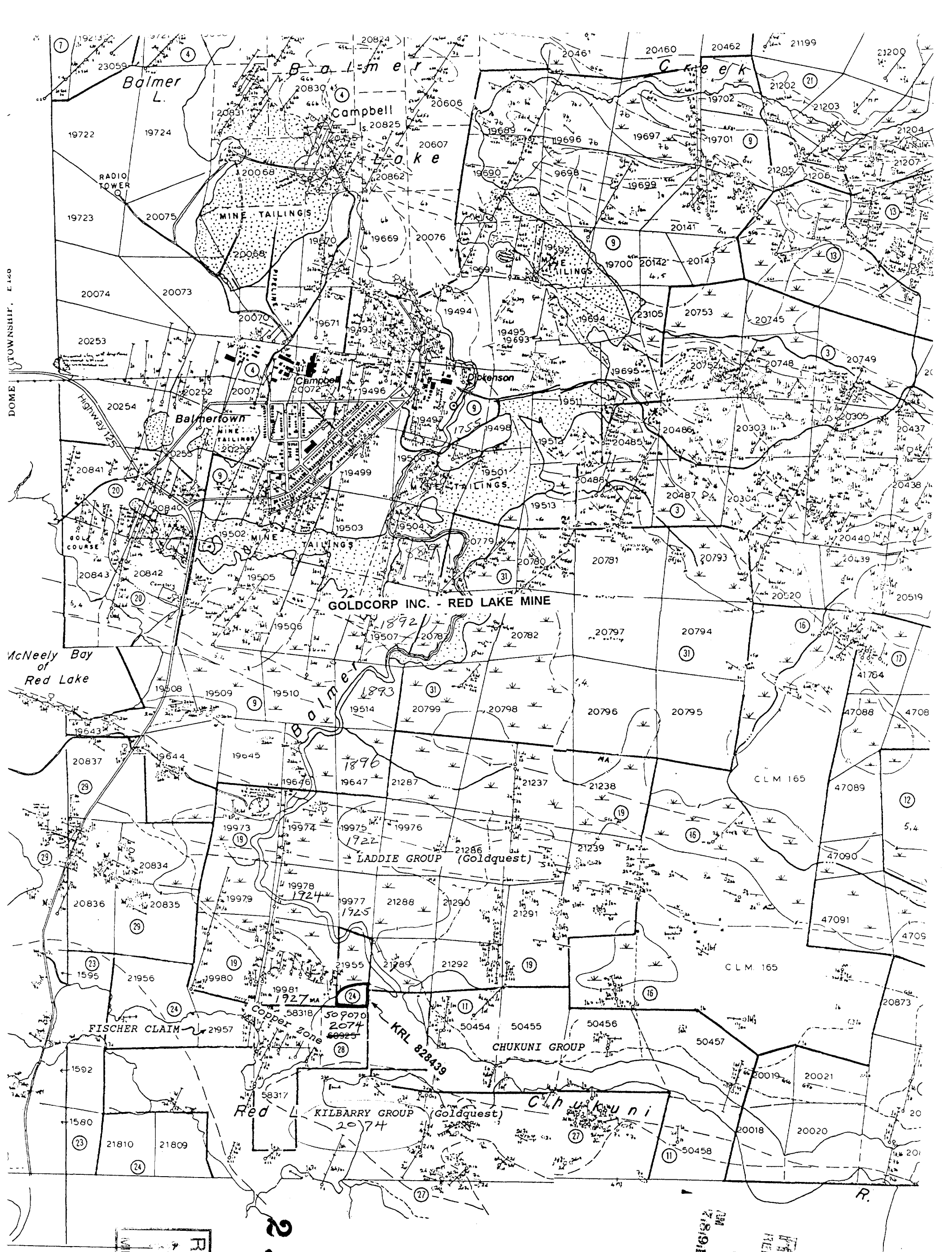

RECEIVED
JUN 19 1997
MINING LANDS BRANCH

2.17413

GOLDCORP INC.

LOCATION OF KILBARRY CLAIM KRL 828439
and
Contiguous Properties Controlled by Goldcorp

SCALE = 1 : 20,000

RECEIVED
RED LAKE MINING DIV.
JUN 19 1997
PM 2:19:51
289 MILD 1284516

FOR OFFICE USE ONLY

(1) Registry Land Titles (2) Page 1 of 26 pages

(3) Property Identifier(s) Block Property Additional: See Schedule

(4) Nature of Document
APPLICATION TO AMEND THE REGISTER (Section 75 of the Act)

(5) Consideration
Dollars \$

(6) Description
**FREEHOLD - PAGES 2-16 OF THE ATTACHED SCHEDULE.
LEASEHOLD - PAGES 17-26 OF THE ATTACHED SCHEDULE.**

New Property Identifiers Additional: See Schedule

Executions Additional: See Schedule

(7) This Document Contains: (a) Redescription New Easement Plan/Sketch (b) Schedule for: Description Additional Parties Other

(8) This Document provides as follows:
GOLDCORP INC. (formerly DICKENSON MINES LIMITED) the registered owner of the above mentioned lands hereby applies under Section 75 of the Land Titles Act to have the registers for the said parcels amended by changing its name to GOLDCORP INC.

The evidence in support of this application consists of:
Notarial Copy of Articles of Arrangement of GOLDCORP INC. registered at the Land Titles Office, at Kenora, Ontario, on April 28, 1994 as Instrument Number 232508.

Continued on Schedule

(9) This Document relates to instrument number(s)

(10) Party(ies) (Set out Status or Interest)
Name(s) Signature(s) Date of Signature Y M D
GOLDCORP INC. (Applicant) *Abraham N. Rubinfeld* **1994 10 17**
ABRAHAM N. RUBINFELD, Corporate Counsel and Secretary
I HAVE AUTHORITY TO BIND THE CORPORATION

(11) Address for Service **Suite 2700, 145 King Street West, TORONTO, Ontario, M5H 1J8**

(12) Party(ies) (Set out Status or Interest)
Name(s) Signature(s) Date of Signature Y M D

(13) Address for Service

(14) Municipal Address of Property
multiple

(15) Document Prepared by:
**RUSSEL S. SMART
Barrister & Solicitor
P.O. Box 307
RED LAKE, Ontario
P0V 2M0**

Fees and Tax	
Registration Fee	
Total	

Additional Property Identifier(s) and/or Other Information

LEGAL DESCRIPTION

Remainder of Parcel 2569, in the Register for the District of Kenora (Patricia Portion) being that part of Mining Claim K.R.L. 21957 not covered by the waters of the Chukuni River, situate in the Township of Balmer now in the Township of Golden, containing an area of 11.41 acres, more or less, as shown on plan of survey attached to and forms part of the Letters Patent 12972.

Parcel 1753, in the Register for the District of Kenora (Patricia Portion) being Mining Claim K. 1605 (recorded as K.R.L. 19512), situate in the Township of Balmer now in the Township of Golden, containing thirty-seven and three tenths acres, more or less, as shown outlined in red on plan of survey attached to and forms part of the Letters Patent 10766.

Remainder of Parcel 1754, in the Register for the District of Kenora (Patricia Portion) being Mining Claim K.R.L. 112 (recorded as K.R.L. 19496), situate in the Township of Balmer now in the Township of Golden, containing thirty-seven and sixty-eight one-hundredths acres, more or less, as shown outlined in red on plan of survey attached to and forms part of the Letters Patent 10769.

SAVING AND EXCEPTING that portion of Mining Claim K.R.L. 112 (recorded as K.R.L. 19496) as shown in red on plan of survey attached to Application 46767, containing 8.187 acres, more or less.

Remainder of Parcel 1755, in the Register for the District of Kenora (Patricia Portion) Mining Claim K.R.L. 113 (recorded as K.R.L. 19497), situate in the Township of Balmer now in the Township of Golden, containing fifty-six and ninety-seven one hundredths acres, more or less, as shown outlined in red on plan of survey attached to and forms part of the Letters Patent 10770.

SAVING AND EXCEPTING that portion of Mining Claim K.R.L. 113 (recorded as K.R.L. 19497) as shown in red on plan of survey attached to Application 46767, containing 0.198 acres, more or less.

Parcel 1756, in the Register for the District of Kenora (Patricia Portion) being Mining Claim K.R.L. 114 (recorded as K.R.L. 19498), situate in the Township of Balmer now in the Township of Golden, containing twenty-nine and ninety-nine one-hundredths acres, more or less, as shown outlined in red on plan of survey attached to and forms part of the Letters Patent 10771.

Additional Property Identifier(s) and/or Other Information

Remainder Parcel 1757, in the Register for the District of Kenora (Patricia Portion) being Mining Claim K.R.L. 115 (recorded as K.R.L. 19499), situate in the Township of Balmer now in the Township of Golden, containing thirty-eight and thirty-three acres one-hundredths, more or less, as shown outlined in red on plan of survey attached to and forms part of the Letters Patent 10772.

SAVING AND EXCEPTING that portion of Mining Claim K.R.L. 115 (recorded as K.R.L. 19499) situate in the Township of Balmer now in the Township of Golden, as shown in red on plan of survey attached to Application 46767, containing 18.003 acres, more or less.

SAVING AND EXCEPTING the surface rights only of Part 4, on Plan 23R-4737, situate in the Township of Balmer now in the Township of Golden.

SAVING AND EXCEPTING the surface rights only of Parts 5, 7 and 9, on Plan 23R-5910, situate in the Township of Balmer now in the Township of Golden. Reserving a Right-of-Way by way of an Easement over Part 7 on Plan 23R-5910.

Remainder of Parcel 1758, in the Register for the District of Kenora (Patricia Portion) being Mining Claim K.R.L. 116 (recorded as K.R.L. 19500), situate in the Township of Balmer now in the Township of Golden, containing forty-five and thirty-eight one-hundredths acres, more or less, as shown outlined in red on plan of survey attached to and forms part of the Letters Patent 10773.

SAVING AND EXCEPTING the surface rights only of Part 5 on Plan 23R-4737, situate in the Township of Balmer now in the Township of Golden.

SAVING AND EXCEPTING the surface rights only of Parts 10, 11 and 12, on Plan 23R-5910, situate in the Township of Balmer now in the Township of Golden. Reserving a Right-of-Way by way of an Easement over Part 11 on Plan 23R-5910.

Parcel 1759, in the Register for the District of Kenora (Patricia Portion) being Mining Claim K.R.L. 117 (recorded as K.R.L. 19501), situate in the Township of Balmer now in the Township of Golden, containing thirty-seven and one one-hundredths acres, more or less, as shown outlined in red on plan of survey attached to and forms part of the Letters Patent 10774.

Parcel 1760, in the Register for the District of Kenora (Patricia Portion) being Mining Claim K.R.L. 1604 (recorded as K.R.L. 19511), situate in the Township of Balmer now in the Township of Golden, containing thirty-seven and ten one-hundredths acres, more or less, as shown outlined in red on plan of survey attached to and forms part of the Letters Patent 10775.

Additional Property Identifier(s) and/or Other Information

Parcel 1887, in the Register for the District of Kenora (Patricia Portion) being Mining Claim K.R.L. 108 (recorded as K.R.L. 19700), situate in the Township of Balmer now in the Township of Golden, containing twenty-three and seven-tenths acres, more or less, as shown outlined in red on plan of survey attached to and forms part of the Letters Patent 10977.

Remainder of Parcel 1888, in the Register for the District of Kenora (Patricia Portion) being Mining Claim K.R.L. 119 (recorded as K.R.L. 19503), situate in the Township of Balmer now in the Township of Golden, containing forty-three and seven-tenths acres, more or less, as shown outlined in red on plan of survey attached to and forms part of the Letters Patent 10978.

SAVING AND EXCEPTING the surface rights only of Part 3 on Plan 23R-4737 situate in the said Township of Balmer now in the Township of Golden;

SAVING AND EXCEPTING the surface rights only of Part 3 on Plan 23R-6077 situate in the said Township of Balmer now in the Township of Golden;

Parcel 1889, in the Register for the District of Kenora (Patricia Portion) being Mining Claim K.R.L. 120 (recorded as K.R.L. 19504), situate in the Township of Balmer now in the Township of Golden, containing forty-five and six-tenths acres, more or less, as shown outlined in red on plan of survey attached to and forms part of the Letters Patent 10982.

Parcel 1891, in the Register for the District of Kenora (Patricia Portion) being Mining Claim K.R.L. 122 (recorded as K.R.L. 19506), situate in the Township of Balmer now in the Township of Golden, containing fifty-seven and three-tenths acres, more or less, as shown outlined in red on plan of survey attached to and forms part of the Letters Patent 10984.

Parcel 1892, in the Register for the District of Kenora (Patricia Portion) being Mining Claim K.R.L. 123 (recorded as K.R.L. 19507) being land and land covered with the waters of part of Jackfish Creek within the limits of the said mining claim, situate in the Township of Balmer now in the Township of Golden, containing fifty-two and two-tenths acres, more or less, as shown outlined in red on plan of survey attached to and forms part of the Letters Patent 10985.

Parcel 1893, in the Register for the District of Kenora (Patricia Portion) being Mining Claim K.R.L. 127 (recorded as K.R.L. 19514) being land and land under the waters of part of an unnamed creek lying within the limits of this mining claim, situate in the Township of Balmer now in the Township of Golden, containing thirty-four and eight-tenths acres, more or less, as shown outlined in red on plan of survey attached to and forms part of the Letters Patent 10986.

Additional Property Identifier(s) and/or Other Information

Parcel 1894, in the Register for the District of Kenora (Patricia Portion) being Mining Claim K.R.L. 128 (recorded as K.R.L. 19645), situate in the Township of Balmer now in the Township of Golden, containing thirty-five acres, more or less, as shown outlined in red on plan of survey attached to and forms part of the Letters Patent 10987.

Parcel 1895, in the Register for the District of Kenora (Patricia Portion) being Mining Claim K.R.L. 129 (recorded as K.R.L. 19646) being land and land covered with the waters of part of an unnamed creek lying within the limits of this mining claim, situate in the Township of Balmer now in the Township of Golden, containing thirty and two-tenths acres, more or less, as shown outlined in red on plan of survey attached to and forms part of the Letters Patent 10988.

Parcel 1896, in the Register for the District of Kenora (Patricia Portion) being Mining Claim K.R.L. 130 (recorded as K.R.L. 19647) being land and land covered with the waters of part of an unnamed creek lying within the limits of this mining claim, situate in the Township of Balmer now in the Township of Golden, containing thirty-one and seven tenths acres, more or less, as shown outlined in red on plan of survey attached to and forms part of the Letters Patent 10989.

Remainder of Parcel 1899, in the Register for the District of Kenora (Patricia Portion) being Mining Claim K.R.L. 8543 (recorded as K.R.L. 19644), situate in the Township of Balmer now in the Township of Golden, containing sixty-five acres, more or less, as shown outlined in red on plan of survey attached to and forms part of the Letters Patent 10992.

SAVING AND EXCEPTING an Easement in perpetuity to and upon, the Surface Rights Only, over part of Mining Claim K.R.L. 8543 (recorded as K.R.L. 19644) designated as Part 3 on Plan 23R-4842, situate in the said Township of Balmer now in the Township of Golden.

SAVING AND EXCEPTING an Easement in perpetuity to and upon, the Surface Rights Only, over part of Mining Claim K.R.L. 8543 (recorded as K.R.L. 19644) designated as Part 1 on Plan 23R-6732, situate in the said Township of Balmer now in the Township of Golden.

Parcel 1902, in the Register for the District of Kenora (Patricia Portion) being Mining Claim K.R.L. 126 (recorded as K.R.L. 19510), situate in the Township of Balmer now in the Township of Golden, containing forty and four-tenths acres, more or less, as shown outlined in red on plan of survey attached to and forms part of the Letters Patent 10995.

FOR OFFICE USE ONLY

237535

94 DEC 22 P2: 54
CERTIFICATE OF RECEIPT
RÉCÉPISSE
KENORA (23)

New Property Identifiers
Kenora
LAND REGISTRAR/REGISTRATE

Executions
NONE/AUCUN

(1) Registry Land Titles (2) Page 1 of 33 pages

(3) Property Identifier(s) Block Property Additional: See Schedule

(4) Consideration
TWO----- Dollars \$ 2.00

(5) Description This is a: Property Division Property Consolidation
SEE ATTACHED SCHEDULE

(6) This Document Contains (a) Redescription New Easement Plan/Sketch (b) Schedule for: Description Additional Parties Other (7) Interest/Estate Transferred Fee Simple

(8) Transferor(s) The transferor hereby transfers the land to the transferee ~~XXXXXX~~

Name(s) **GOLDQUEST EXPLORATION INC.** Signature(s) *Abraham N. Rubinfeld* Date of Signature Y M D 1994 12 20
ABRAHAM N. RUBINFELD,
Corporate Counsel and Secretary

I HAVE AUTHORITY TO BIND THE CORPORATION

(9) Spouse(s) of Transferor(s) I hereby consent to this transaction
Name(s) _____ Signature(s) _____ Date of Signature Y M D _____

(10) Transferor(s) Address for Service **Suite 2700, 145 King Street West, TORONTO, Ontario, M5H 1J8**

(11) Transferee(s) **GOLDCORP INC.** Date of Birth Y M D _____

(12) Transferee(s) Address for Service **Suite 2700, 145 King Street West, TORONTO, Ontario, M5H 1J8**

(13) Transferor(s) The transferor verifies that to the best of the transferor's knowledge and belief, this transfer does not contravene section 50 of the Planning Act.
Signature _____ Date of Signature Y M D _____

Solicitor for Transferor(s) I have explained the effect of section 50 of the Planning Act to the transferor and I have made inquiries of the transferor to determine that this transfer does not contravene that section and based on the information supplied by the transferor, to the best of my knowledge and belief, this transfer does not contravene that section. I am an Ontario solicitor in good standing.
Name and Address of Solicitor _____ Signature _____ Date of Signature Y M D _____

(14) Solicitor for Transferee(s) I have investigated the title to this land and to abutting land where relevant and I am satisfied that the title records reveal no contravention as set out in subclause 50 (22) (c) (ii) of the Planning Act and that to the best of my knowledge and belief this transfer does not contravene section 50 of the Planning Act. I act independently of the solicitor for the transferor(s) and I am an Ontario solicitor in good standing.
Name and Address of Solicitor _____ Signature _____ Date of Signature Y M D _____

(15) Assessment Roll Number of Property _____ City. Mun. Map Sub. Par. **MULTIPLE**

(16) Municipal Address of Property **MULTIPLE**

(17) Document Prepared by: **RUSSEL S. SMART**
Barrister & Solicitor
P.O. Box 307
RED LAKE, Ontario
P0V 2M0

Fees and Tax	
Registration Fee	50
Land Transfer Tax	
EXN. CERT.	11
Total	

Additional Property Identifier(s) and/or Other Information

Parcel 2697, District of Kenora (Patricia Portion) being Mining Claim K.R.L. 22233, situate in the Township of Balmer, containing forty-four and seventy one-hundredths acres, more or less, as shown outlined in red on plan of survey attached to and forms part of the Letters Patent 13341.

Parcel 2702, District of Kenora (Patricia Portion) being Mining Claim K.R.L. 22238, situate in the Township of Balmer, containing forty-two and sixty-seven one-hundredths acres, more or less, as shown outlined in red on plan of survey attached to and forms part of the Letters Patent 13346.

Parcel 2703, District of Kenora (Patricia Portion) being Mining Claim K.R.L. 22239, situate in the Township of Balmer, containing fifty-five and ninety-five one-hundredths acres, more or less, as shown outlined in red on plan of survey attached to and forms part of the Letters Patent 13347.

Parcel 2704, District of Kenora (Patricia Portion) being Mining Claim K.R.L. 22240, situate in the Township of Balmer, containing forty-two and seventeen one-hundredths acres, more or less, as shown outlined in red on plan of survey attached to and forms part of the Letters Patent 13348.

Parcel 2705, District of Kenora (Patricia Portion) being Mining Claim K.R.L. 22241, situate in the Township of Balmer, containing sixty-one and seventy-seven one-hundredths acres, more or less, as shown outlined in red on plan of survey attached to and forms part of the Letters Patent 13349.

Parcel 1913, District of Kenora (Patricia Portion) being Mining Claim K.R.L. 131 (recorded as K.R.L. 19973), situate in the Township of Balmer, containing forty-one acres, more or less, as shown outlined in red on plan of survey attached to and forms part of the Letters Patent 11023.

Parcel 1921, District of Kenora (Patricia Portion) being Mining Claim K.R.L. 132 (recorded as K.R.L. 19974), situate in the Township of Balmer, containing thirty-eight and two-tenths acres, more or less, as shown outlined in red on plan of survey attached to and forms part of the Letters Patent 11040.

Parcel 1922, District of Kenora (Patricia Portion) being Mining Claim K.R.L. 133 (recorded as K.R.L. 19975), situate in the Township of Balmer, containing thirty acres, more or less, as shown outlined in red on plan of survey attached to and forms part of the Letters Patent 11041.

Additional Property Identifier(s) and/or Other Information

Parcel 1923, District of Kenora (Patricia Portion) being Mining Claim K.R.L. 134 (recorded as K.R.L. 19979), situate in the Township of Balmer, containing thirty-four and six-tenths acres, more or less, as shown outlined in red on plan of survey attached to and forms part of the Letters Patent 11042.

Parcel 1924, District of Kenora (Patricia Portion) being Mining Claim K.R.L. 135 (recorded as K.R.L. 19978), situate in the Township of Balmer, containing thirty and three-tenths acres, more or less, as shown outlined in red on plan of survey attached to and forms part of the Letters Patent 11043.

Parcel 1925, District of Kenora (Patricia Portion) being Mining Claim K.R.L. 136 (recorded as K.R.L. 19977), situate in the Township of Balmer, containing eighteen and two-tenths acres, more or less, as shown outlined in red on plan of survey attached to and forms part of the Letters Patent 11044.

Parcel 1926, District of Kenora (Patricia Portion) being Mining Claim K.R.L. 137 (recorded as K.R.L. 19980), situate in the Township of Balmer, containing fifty-two and three-tenths acres, more or less, as shown outlined in red on plan of survey attached to and forms part of the Letters Patent 11045.

TOGETHER WITH EASEMENT registered as Number 195166 being over Parts 1, 2 and 3 on Plan 23R-5004, in the Township of Balmer.

Parcel 1927, District of Kenora (Patricia Portion) being Mining Claim K.R.L. 138 (recorded as K.R.L. 19981), situate in the Township of Balmer, containing fifty-four and one-tenth acres, more or less, as shown outlined in red on plan of survey attached to and forms part of the Letters Patent 11046.

Parcel 1928, District of Kenora (Patricia Portion) being Mining Claim K.R.L. 145 (recorded as K.R.L. 19976), situate in the Township of Balmer, containing thirty-nine acres, more or less, as shown outlined in red on plan of survey attached to and forms part of the Letters Patent 11047.

Parcel 1974, District of Kenora (Patricia Portion) being Mining Claim K.R.L. 490 (recorded as K.R.L. 20870), situate in the Township of Balmer, containing thirty-one acres, more or less, as shown outlined in red on plan of survey attached to and forms part of the Letters Patent 11124.

Parcel 1975, District of Kenora (Patricia Portion) being Mining Claim K.R.L. 492 (recorded as K.R.L. 20863), situate in the Township of Balmer, containing fifty-nine acres, more or less, as shown outlined in red on plan of survey attached to and forms part of the Letters Patent 11125.

Affidavit of Residence and of Value of the Consideration Form 1 - Land Transfer Tax Act

Refer to all instructions on reverse side.

IN THE MATTER OF THE CONVEYANCE OF (insert brief description of land) SEE ATTACHED SCHEDULE

BY (print names of all transferors in full) GOLDQUEST EXPLORATION INC.

TO (see instruction 1 and print names of all transferees in full) GOLDCORP INC.

I, (see instruction 2 and print name(s) in full) ABRAHAM N. RUBINFELD

MAKE OATH AND SAY THAT:

1. I am (place a clear mark within the square opposite that one of the following paragraphs that describes the capacity of the deponent(s)): (see instruction 2)

- (a) A person in trust for whom the land conveyed in the above-described conveyance is being conveyed;
(b) A trustee named in the above-described conveyance to whom the land is being conveyed;
(c) A transferee named in the above-described conveyance;
(d) The authorized agent or solicitor acting in this transaction for (insert name(s) of principal(s)) GOLDCORP INC.

(e) The President, Vice-President, Manager, Secretary, Director or Treasurer authorized to act for (insert name(s) of corporation(s)) described in paragraph(s) (a), (b), (c) above: (strike out references to inapplicable paragraphs)

(f) A transferee described in paragraph () (insert only one of paragraph (a), (b) or (c) above, as applicable) and am making this affidavit on my own behalf and on behalf of (insert name of spouse) who is my spouse described in paragraph () (insert only one of paragraph (a), (b) or (c) above, as applicable) and as such, I have personal knowledge of the facts herein deposed to.

2. (To be completed where the value of the consideration for the conveyance exceeds \$400,000).

- I have read and considered the definition of "single family residence" set out in clause 1(1)(ja) of the Act. The land conveyed in the above-described conveyance
contains at least one and not more than two single family residences.
does not contain a single family residence. Note: Clause 2(1)(d) imposes an additional tax at the rate of one-half of one per cent upon the value of consideration in excess of \$400,000 where the conveyance contains at least one and not more than two single family residences.
contains more than two single family residences. (see instruction 3)

3. I have read and considered the definitions of "non-resident corporation" and "non-resident person" set out respectively in clauses 1(1)(f) and (g) of the Act and each of the following persons to whom or in trust for whom the land is being conveyed in the above-described conveyance is a "non-resident corporation" or a "non-resident person" as set out in the Act. (see instructions 4 and 5) none

4. THE TOTAL CONSIDERATION FOR THIS TRANSACTION IS ALLOCATED AS FOLLOWS:

Table with 3 columns: Description, Amount, and Total. Rows include: (a) Monies paid or to be paid in cash \$ 2.00; (b) Mortgages (i) Assumed Nil, (ii) Given back to vendor Nil; (c) Property transferred in exchange Nil; (d) Securities transferred Nil; (e) Liens, legacies, annuities and maintenance charges Nil; (f) Other valuable consideration Nil; (g) VALUE OF LAND, BUILDING, FIXTURES AND GOODWILL SUBJECT TO LAND TRANSFER TAX (Total of (a) to (f)) \$ 2.00; (h) VALUE OF ALL CHATTELS - items of tangible personal property \$ Nil; (i) Other consideration for transaction not included in (g) or (h) above \$ Nil; (j) TOTAL CONSIDERATION \$ 2.00

All Blanks Must Be Filled in. Insert "Nil" Where Applicable.

5. If consideration is nominal, describe relationship between transferor and transferee and state purpose of conveyance. (see instruction 6) wholly owned subsidiary corporation to its parent corporation, pursuant to a winding up of the subsidiary

6. If the consideration is nominal, is the land subject to any encumbrances? No

7. Other remarks and explanations, if necessary. None

Sworn before me at the City of Toronto in the Municipality of Metropolitan Toronto this 20th day of December 19 94

Signature of ABRAHAM N. RUBINFELD

A Commissioner for taking Affidavits.

Property Information Record

- A. Describe nature of instrument: Transfer/Deed
B. (i) Address of property being conveyed (if available) Multiple
(ii) Assessment Roll No. (if available) Multiple
C. Mailing address(es) for future Notice of Assessment under the Assessment Act for property being conveyed (see instruction 7) Suite 2700, 145 King Street West, Toronto, Ontario, M5H 1J8
D. (i) Registration number for last conveyance of property being conveyed (if available) n/a
(ii) Legal description of property conveyed: Same as in D. (i) above. Yes No Not known

For Land Registry Office Use Only. Registration No., Registration Date, Land Registry Office No.

E. Name(s) and address(es) of each transferee's solicitor FASKEN CAMPBELL GODFREY, Box 20, Toronto-Dominion Bank Tower, Toronto-Dominion Centre, Toronto, Ontario, M5K 1N6 Attention: Brian P. Dominique

School Tax Support (Voluntary Election) See reverse for explanation

- (a) Are all individual transferees Roman Catholic? Yes No
(b) If Yes, do all individual transferees wish to be Roman Catholic Separate School Supporters? Yes No
(c) Do all individual transferees have French Language Education Rights? Yes No
(d) If Yes, do all individual transferees wish to support the French Language School Board (where established)? Yes No

NOTE: As to (c) and (d) the land being transferred will be assigned to the French Public School Board or Sector unless otherwise directed in (a) and (b).

FOR OFFICE USE ONLY

237626

95 JAN 3 P4: 13

CERTIFICATE OF RECEIPT
RÉCÉPISSÉ

KENORA (23)

New Property Identifiers

L.M. Beach
LAND REGISTRAR/REGISTRATEUR
Executions

Additional:
See
Schedule

NONE/AUCUN

Additional:
See
Schedule

(1) Registry Land Titles (2) Page 1 of **X6** pages

(3) Property Identifier(s) Block Property Additional: See Schedule

(4) Consideration
TWO _____ Dollars \$ 2.00

(5) Description This is a: Property Division Property Consolidation
All those parcels of land as commenced below and as more particularly described and continued on the Schedule for Description attached hereto.
Parcel 30 Leasehold Kenora (District of Patricia).

(6) This Document Contains (a) Redescription New Easement Plan/Sketch (b) Schedule for: Description Additional Parties Other (7) Interest/Estate Transferred Fee-Simple Leasehold

(8) Transferor(s) The transferor hereby transfers the land to the transferee ~~and certifies that the transferor is at least eighteen years of age and that~~

Name(s) Signature(s) Date of Signature
Y M D
GOLDQUEST EXPLORATION INC. by: *A. Rubinfeld* 1994 12 13
Name: Abraham N. Rubinfeld
Title: Corporate Counsel and Secretary

I have authority to bind the Corporation.

(9) Spouse(s) of Transferor(s) I hereby consent to this transaction
Name(s) Signature(s) Date of Signature
Y M D

(10) Transferor(s) Address for Service Suite 2700, 145 King Street West, Toronto, Ontario M5H 1J8.

(11) Transferee(s) Date of Birth
Y M D
GOLDCORP INC.

(12) Transferee(s) Address for Service Suite 2700, 145 King Street West, Toronto, Ontario, M5H 1J8.

(13) Transferor(s) The transferor verifies that to the best of the transferor's knowledge and belief, this transfer does not contravene section 50 of the Planning Act.

Signature _____ Date of Signature Y M D
Signature _____ Date of Signature Y M D

Solicitor for Transferor(s) I have explained the effect of section 50 of the Planning Act, to the transferor and I have made inquiries of the transferor to determine that this transfer does not contravene that section and based on the information supplied by the transferor, to the best of my knowledge and belief, this transfer does not contravene that section. I am an Ontario solicitor in good standing.

Name and Address of Solicitor _____ Date of Signature Y M D
Signature _____

(14) Solicitor for Transferee(s) I have investigated the title to this land and to abutting land where relevant and I am satisfied that the title records reveal no contravention as set out in subclause 50(22)(c)(ii) of the Planning Act and that to the best of my knowledge and belief this transfer does not contravene section 50 of the Planning Act. I act independently of the solicitor for the transferor(s) and I am an Ontario solicitor in good standing.

Name and Address of Solicitor _____ Date of Signature Y M D
Signature _____

(15) Assessment Roll Number of Property	Cty.	Mun.	Map	Sub.	Par.	Multiple	Fees and Tax		
(16) Municipal Address of Property Multiple							(17) Document Prepared by: Brian P. Dominique Fasken Campbell Godfrey P.O. Box 20 Toronto Dominion Centre Toronto, Ontario M5K 1N6	Registration Fee	50
								Land Transfer Tax	NIC
								EXN. SENT	11
								Total	61

Planning Act - OPTIONAL
Affix Statement by Solicitor for Transferee(s) here if necessary

FOR OFFICE USE ONLY

Schedule for Description

Parcel 30 Kenora Leasehold (Patricia)

Mining Claim K.R. L. 47858, Township of Bateman, being all of the parcel.

Parcel 460 Kenora Leasehold (Patricia)

Mining Claims K. R. L. 1011, K. R. L. 1016, and K. R. L. 1019 in the Townships of Balmer and Dome;

Mining Claims K. R. L. 296, K. R. L. 297, K. R. L. 302, K. R. L. 303, K. R. L. 310, K. R. L. 312, K. R. L. 313, K. R. L. 314, K. R. L. 315, K. R. L. 316, K. R. L. 1012, K. R. L. 1013, K. R. L. 1014, K. R. L. 1015, K. R. L. 1017, K. R. L. 1018, K. R. L. 10068, K. R. L. 10069, K. 1515, K. 1516, and K. 1517, Township of Dome;

Mining Claims K. R. L. 1640, K. R. L. 1641, and K. R. L. 1642, Townships of McDonough and Dome, being all of the parcel.

Parcel 535 Kenora Leasehold (Patricia)

Mining Claims K. R. L. 1021, and K. R. L. 1022, Township of Dome, being all of the parcel.

Parcel 536 Kenora Leasehold (Patricia)

Mining Claims K. R. L. 428, K. R. L. 430, K. R. L. 431, K. R. L. 432, K. R. L. 433, K. R. L. 440, K. R. L. 441, K. R. L. 442, K. R. L. 1020, K. R. L. 1023, K. R. L. 1024, K. R. L. 10106, K. R. L. 10107, and K. R. L. 10108, Township of Dome, being all of the parcel.

Parcel 573 Kenora Leasehold (Patricia)

Mining Claim KRL 18170, Township of Dome;

Mining Claims KRL 18169, and KRL 18171, Township of McDonough, being all of the parcel.

Parcel 2062 Kenora Leasehold (Patricia)

Mining claims KRL 21049, recorded as KRL 563958, KRL 21050, recorded as KRL 563957, KRL 21051, recorded as KRL 563956, KRL 21052, recorded as KRL 503462, KRL 21053, recorded as KRL 503463, KRL 21054, recorded as KRL 503464, KRL 21055, recorded as KRL 503465, KRL 21056, recorded as KRL 503466, KRL 21057, recorded as KRL 503467, Township of Balmer, now in the Township of Golden, being all of the parcel.

Parcel 2069 Kenora Leasehold (Patricia)

Mining Claims KRL 509013 to KRL 509018, both inclusive, and KRL 697102 to KRL 697104, both inclusive, Township of Balmer, now in the Township of Golden, being all of the parcel.

Parcel 2074 Kenora Leasehold (Patricia)

Mining Claims KRL 509066 to KRL 509077, both inclusive, KRL 563663 to KRL 563665, both inclusive and KRL 563670, Township of Balmer now in the Township of Golden, being all of the parcel.

Parcel 2075 Kenora Leasehold (Patricia)

Mining Claim KRL 509544 and KRL 509545, Township of Bateman, now in the Township of Golden, being all of the parcel.

Parcel 2076 Kenora Leasehold (Patricia)

Mining Claim KRL 34676, recorded as KRL 509546, Township of Balmer, now in the Township of Golden, being all of the parcel.

Parcel 2097 Kenora Leasehold (Patricia)

Mining Claims KRL 541952, KRL 541953, KRL 541954, KRL 563661 and KRL 563662, Township of Todd, being all of the parcel.

Parcel 2179 Kenora Leasehold (Patricia)

Mining Claims KRL 509806 to KRL 509817, both inclusive, KRL 509822 to KRL 509825, both inclusive, Township of McDonough now in the Township of Golden, being all of the parcel.

Affidavit of Residence and of Value of the Consideration
Form 1 - Land Transfer Tax Act

Refer to all instructions on reverse side.

IN THE MATTER OF THE CONVEYANCE OF (insert brief description of land) Parcel 30 Leasehold Kenora (District of Patricia) as more particularly set out and continued on Schedule for Description attached hereto.

BY (print names of all transferors in full) GOLDQUEST EXPLORATION INC.

TO (see instruction 1 and print names of all transferees in full) GOLDCORP INC.

I, (see instruction 2 and print name(s) in full) ABRAHAM N. RUBINFELD

MAKE OATH AND SAY THAT:

1. I am (place a clear mark within the square opposite that one of the following paragraphs that describes the capacity of the deponent(s)); (see instruction 2)

- (a) A person in trust for whom the land conveyed in the above-described conveyance is being conveyed;
- (b) A trustee named in the above-described conveyance to whom the land is being conveyed;
- (c) A transferee named in the above-described conveyance;
- (d) The authorized agent or solicitor acting in this transaction for (insert name(s) of principal(s)) GOLDCORP INC.

described in paragraph(s) (a), (b), (c) above: (strike out references to inapplicable paragraphs)

- (e) The President, Vice-President, Manager, Secretary, Director or Treasurer authorized to act for (insert name(s) of corporation(s))

described in paragraph(s) (a), (b), (c) above: (strike out references to inapplicable paragraphs)

- (f) A transferee described in paragraph () (insert only one of paragraph (a), (b) or (c) above, as applicable) and am making this affidavit on my own behalf and on behalf of (insert name of spouse) who is my spouse described in paragraph () (insert only one of paragraph (a), (b) or (c) above, as applicable) and as such, I have personal knowledge of the facts herein deposed to.

2. (To be completed where the value of the consideration for the conveyance exceeds \$400,000).

I have read and considered the definition of "single family residence" set out in clause 1(1)(ja) of the Act. The land conveyed in the above-described conveyance

- contains at least one and not more than two single family residences.
- does not contain a single family residence.
- contains more than two single family residences. (see instruction 3)

Note: Clause 2(1)(d) imposes an additional tax at the rate of one-half of one per cent upon the value of consideration in excess of \$400,000 where the conveyance contains at least one and not more than two single family residences.

3. I have read and considered the definitions of "non-resident corporation" and "non-resident person" set out respectively in clauses 1(1)(f) and (g) of the Act and each of the following persons to whom or in trust for whom the land is being conveyed in the above-described conveyance is a "non-resident corporation" or a "non-resident person" as set out in the Act. (see instructions 4 and 5) none

4. THE TOTAL CONSIDERATION FOR THIS TRANSACTION IS ALLOCATED AS FOLLOWS:

(a) Monies paid or to be paid in cash.	\$	2.00	
(b) Mortgages (i) Assumed (show principal and interest to be credited against purchase price).	\$	Nil	
(ii) Given back to vendor.	\$	Nil	
(c) Property transferred in exchange (detail below).	\$	Nil	
(d) Securities transferred to the value of (detail below).	\$	Nil	
(e) Liens, legacies, annuities and maintenance charges to which transfer is subject	\$	Nil	
(f) Other valuable consideration subject to land transfer tax (detail below)	\$	Nil	
(g) VALUE OF LAND, BUILDING, FIXTURES AND GOODWILL SUBJECT TO LAND TRANSFER TAX (Total of (a) to (f)).	\$	2.00	\$ 2.00
(h) VALUE OF ALL CHATTELS - items of tangible personal property (Retail Sales Tax is payable on the value of all chattels unless exempt under the provisions of the "Retail Sales Tax Act", R.S.O. 1980, c.454, as amended).	\$	Nil	
(i) Other consideration for transaction not included in (g) or (h) above	\$	Nil	
(j) TOTAL CONSIDERATION.	\$	2.00	

All Blanks
Must Be
Filled in.
Insert "Nil"
Where
Applicable.

5. If consideration is nominal, describe relationship between transferor and transferee and state purpose of conveyance. (see instruction 6) Transferor is a wholly subsidiary of the transferee parent company.

6. If the consideration is nominal, is the land subject to any encumbrances? No

7. Other remarks and explanations, if necessary.

Sworn before me at the City of Toronto
in the Municipality of Metropolitan Toronto
this 10th day of December 19 94

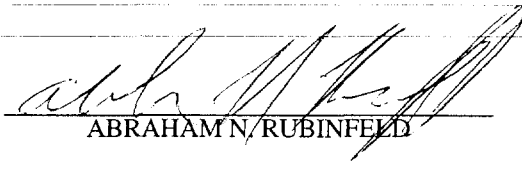
ABRAHAM N. RUBINFELD

A Commissioner for Taking Affidavits,

Property Information Record

A. Describe nature of instrument: Transfer/Deed

B. (i) Address of property being conveyed (if available) Multiple

(ii) Assessment Roll No. (if available) Multiple

C. Mailing address(es) for future Notice of Assessment under the Assessment Act for property being conveyed (see instruction 7) Suite 2700, 145 King Street West

Toronto, Ontario M5H 1J8

D. (i) Registration number for last conveyance of property being conveyed (if available) NA

(ii) Legal description of property conveyed: Same as in D. (i) above. Yes No Not known

E. Name(s) and address(es) of each transferee's solicitor

FASKEN CAMPBELL GODFREY, Box 20, Toronto-Dominion Bank Tower, Toronto-Dominion Centre, Toronto, Ontario, M5K 1N6
Attention: Brian P. Dominique

For Land Registry Office Use Only	
Registration No.	
Registration Date	
Land Registry Office No.	

School Tax Support (Voluntary Election) See reverse for explanation

- (a) Are all individual transferees Roman Catholic? Yes No
- (b) If Yes, do all individual transferees wish to be Roman Catholic Separate School Supporters? Yes No
- (c) Do all individual transferees have French Language Education Rights? Yes No
- (d) If Yes, do all individual transferees wish to support the French Language School Board (where established)? Yes No

NOTE: As to (c) and (d) the land being transferred will be assigned to the French Public School Board or Sector unless otherwise directed in (a) and (b).



Ministry of
Northern Development
and Mines

Declaration of Assessment Work Performed on Mining Land

Mining Act, Subsection 65(2) and 66(3), R.S.O. 1990

Transaction Number (office use)
W9720-00/30
Assessment Files Research Imaging

Lands

Personal information
Mining Act, the in
Questions about
933 Ramsey Lake



52N04SE0034 2.17413 BALMER

and 66(3) of the Mining Act. Under section 8 of the
ent work and correspond with the mining land holder.
of Northern Development and Mines, 6th Floor,

900

- Instructions:** - For work performed on Crown Lands before recording a claim, use form 0240.
- Please type or print in ink.

2.174, 3

1. Recorded holder(s) (Attach a list if necessary)

Name GOLDCORP INC	Client Number 125824
Address Suite 2700, 145 KING ST. WEST	Telephone Number 416-865-0326
TORONTO ON M5H 1J8	Fax Number 416-865-5741
Name	Client Number
Address	Telephone Number
	Fax Number

2. Type of work performed: Check (✓) and report on only ONE of the following groups for this declaration.

- Geotechnical: prospecting, surveys, assays and work under section 18 (regs) Physical: drilling, stripping, trenching and associated assays Rehabilitation

Work Type NQ - core size drilling PDRILL Hole # 6696-021 820.2 ft = 250.0 metres	Office Use
	Commodity
	Total \$ Value of Work Claimed 18202
Dates Work Performed From 03/12/96 To 06/12/96	NTS Reference
Global Positioning System Data (if available)	Mining Division Red Lake
Township/Area Balmer Twp.	Resident Geologist District Red Lake
M or G-Plan Number G 3735	

- Please remember to: - obtain a work permit from the Ministry of Natural Resources as required;
- provide proper notice to surface rights holders before starting work;
- complete and attach a Statement of Costs, form 0212;
- provide a map showing contiguous mining lands that are linked for assigning work;
- include two copies of your technical report.

3. Person or companies who prepared the technical report (Attach a list if necessary)

Name R.T. CHATAWAY	Telephone Number 807-344-8151
Address 139 Peter St. Thunder Bay Ont	Fax Number N/A
Name MAJOR DOMINIK DRILLING	Telephone Number RED LAKE MINING DIV.
Address 1080 rue Echo, P.O. Box 247 Val D'Or, PQ	Fax Number JUN 11 1997
Name J P 4 P 3	Telephone Number 7:8:9:10:11:12:13:14:15:6 PM
Address	Fax Number

RECEIVED
JUN 19 1997
MINING LANDS BRANCH

4. Certification by Recorded Holder or Agent

I, **ROBERT CHATAWAY** (Print Name), do hereby certify that I have personal knowledge of the facts set forth in this Declaration of Assessment Work having caused the work to be performed or witnessed the same during or after its completion and, to the best of my knowledge, the annexed report is true.

Signature of Recorded Holder or Agent <i>R. Chataway</i>	Date June 11/97
Agent's Address 139 Peter St	Telephone Number 807-344-8151
	Fax Number

5. Work to be recorded and distributed. Work can only be assigned to claims that are contiguous (adjoining) to the mining land where work was performed, at the time work was performed. A map showing the contiguous link must accompany this form.

Mining Claim Number. Or if work was done on other eligible mining land, show in this column the location number indicated on the claim map.	Number of Claim Units. For other mining land, list hectares.	Value of work performed on this claim or other mining land.	Value of work applied to this claim.	Value of work assigned to other mining claims.	Bank. Value of work to be distributed at a future date.
eg TB 7827	16 ha	\$26,825	N/A	\$24,000	\$2,825
eg 1234567	12	0	\$24,000	0	0
eg 1234568	2	\$8,892	\$4,000	0	\$4,892
1 KRL 19497	1	\$18,202	0	\$2,400	\$15,802
2 KRL 828439	1	0	\$2,400	0	0
3					
4					
5					
6					
7					
8					
9					
10					
11					
12					
13					
14					
15					
Column Totals		\$18,202	\$2,400	\$2,400	\$15,802

I, ROBERT T. CHATAWAY, do hereby certify that the above work credits are eligible under subsection 7 (1) of the Assessment Work Regulation 6/96 for assignment to contiguous claims or for application to the claim where the work was done.

Signature of Recorded Holder or Agent Authorized in Writing: [Signature] Date: June 11/97

6. Instructions for cutting back credits that are not approved.

Some of the credits claimed in this declaration may be cut back. Please check (✓) in the boxes below to show how you wish to prioritize the deletion of credits:

- 1. Credits are to be cut back from the Bank first, followed by option 2 or 3 or 4 as indicated.
- 2. Credits are to be cut back starting with the claims listed last, working backwards; or
- 3. Credits are to be cut back equally over all claims listed in this declaration; or
- 4. Credits are to be cut back as prioritized on the attached appendix (as to how to describe).

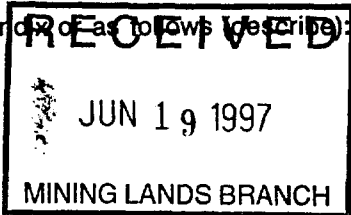

Note: If you have not indicated how your credits are to be deleted, credits will be cut back from the Bank first, followed by option number 2 if necessary.

For Office Use **RECEIVED**
 Received Stamp: RED LAKE MINING DIV. JUN 11 1997 AM PM

Deemed Approved Date: <u>Sept 11 / 97</u>	Date Notification Sent: _____
Date Approved: _____	Total Value of Credit Approved: <u>1A</u>
Approved for Recording by Mining Recorder (Signature): <u>[Signature]</u>	

August 25, 1997

GOLDCORP INC.
SUITE 2700
145 KING STREET WEST
TORONTO, ONTARIO
M5H-1J8

Geoscience Assessment Office
933 Ramsey Lake Road
6th Floor
Sudbury, Ontario
P3E 6B5

Telephone: (888) 415-9846
Fax: (705) 670-5863

Dear Sir or Madam:

Submission Number: 2.17413

Status

Subject: Transaction Number(s): W9720.00130 Deemed Approval

We have reviewed your Assessment Work submission with the above noted Transaction Number(s). The attached summary page(s) indicate the results of the review. **WE RECOMMEND YOU READ THIS SUMMARY FOR THE DETAILS PERTAINING TO YOUR ASSESSMENT WORK.**

If the status for a transaction is a 45 Day Notice, the summary will outline the reasons for the notice, and any steps you can take to remedy deficiencies. The 90-day deemed approval provision, subsection 6(7) of the Assessment Work Regulation, will no longer be in effect for assessment work which has received a 45 Day Notice.

Please note any revisions must be submitted in **DUPLICATE** to the Geoscience Assessment Office, by the response date on the summary.

If you have any questions regarding this correspondence, please contact Steve Beneteau by e-mail at beneteau_s@torv05.ndm.gov.on.ca or by telephone at (705) 670-5855.

Yours sincerely,



ORIGINAL SIGNED BY
Blair Kite
Supervisor, Geoscience Assessment Office
Mining Lands Section

Work Report Assessment Results

Submission Number: 2.17413

Date Correspondence Sent: August 25, 1997

Assessor: Steve Beneteau

Transaction Number	First Claim Number	Township(s) / Area(s)	Status	Approval Date
W9720.00130	19497	BALMER	Deemed Approval	August 22, 1997

Section:

16 Drilling PDRILL

In subsequent submissions, please ensure a statement of cost is included with the work report.

Correspondence to:

Resident Geologist
Red Lake, ON

Recorded Holder(s) and/or Agent(s):

R. T. Chataway
THUNDER BAY, ONTARIO

Assessment Files Library
Sudbury, ON

GOLDCORP INC.
TORONTO, ONTARIO

NOTES

AREAS WITHDRAWN FROM DISPOSITION

- M.R.O. - MINING RIGHTS ONLY
- S.R.O. - SURFACE RIGHTS ONLY
- M.+S. - MINING AND SURFACE RIGHTS

Description	Order No.	Date	Disposition	File
Sec 36	W-6786	17-01-86	M + S	188555 188555
Sec 36	O-2791	1/4/91	M + S	188555 188555

THE INFORMATION THAT APPEARS ON THIS MAP HAS BEEN COMPILED FROM VARIOUS SOURCES, AND ACCURACY IS NOT GUARANTEED. THOSE WISHING TO STAKE MINING CLAIMS SHOULD CONSULT WITH THE MINING RECORDER, MINISTRY OF NORTHERN DEVELOPMENT AND MINES, FOR ADDITIONAL INFORMATION ON THE STATUS OF THE LANDS SHOWN HEREON.

DOME TR G 3748

BATEMAN TR G 3741

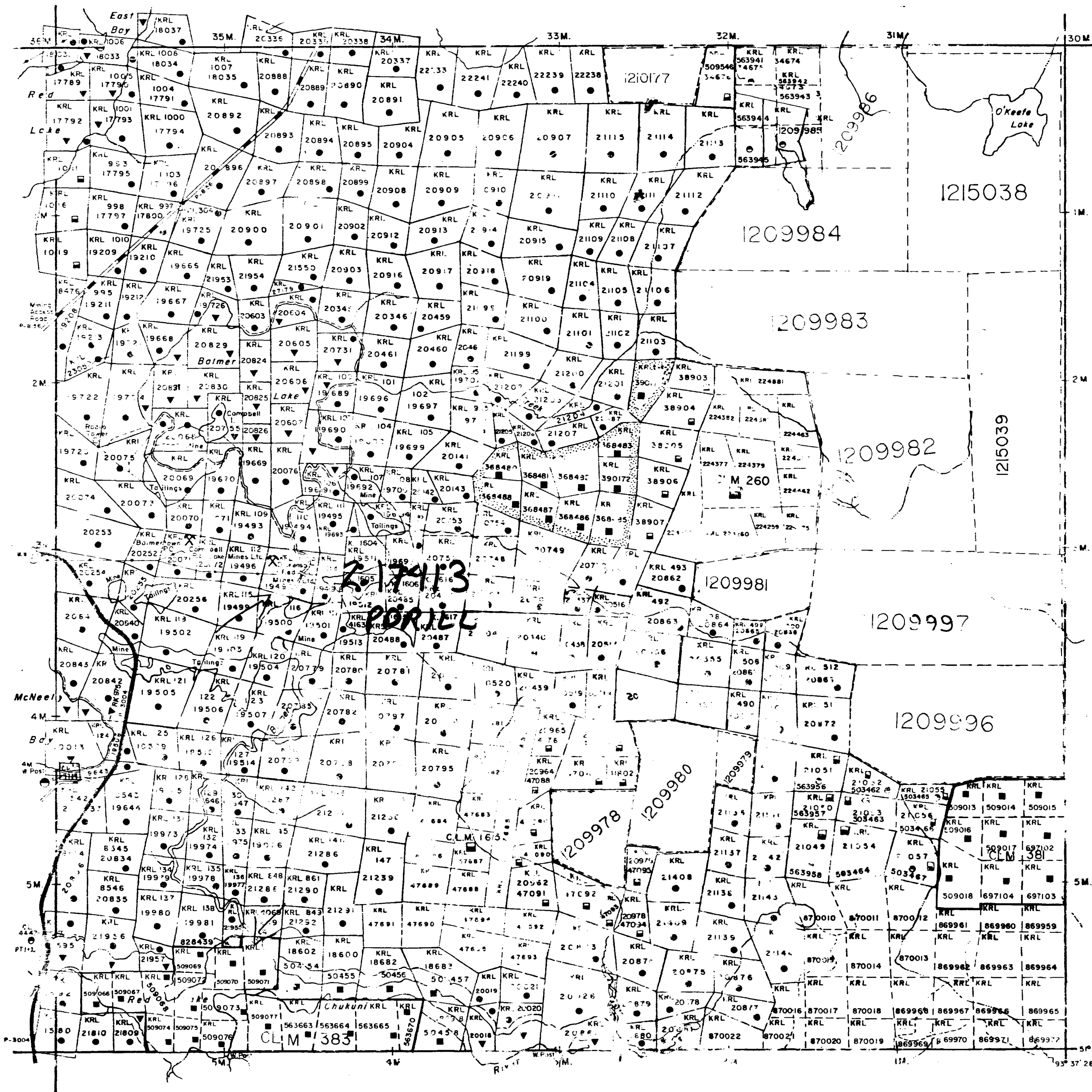

BATEMAN TR G 3745

FOREST ACTIVITY INFORMATION
THIS TOWNSHIP/AREA FALLS WITHIN THE
RED LAKE CROWN

AND MAY BE SUBJECT TO FORESTRY OPERATIONS.
THE M.N.R. UNIT FORESTER FOR THIS AREA CAN BE
CONTACTED AT:
P.O. BOX 5003
RED LAKE, ONTARIO P0V 2M0
(807) 727-2253

LEGEND

- HIGHWAY AND ROUTE No.
- OTHER ROADS
- TRAILS
- SURVEYED LINES:
TOWNSHIPS, BASE LINES, ETC.
LOTS, MINING CLAIMS, PARCELS, ETC.
- UNSURVEYED LINES:
LOT LINES
PARCEL BOUNDARY
MINING CLAIMS ETC.
- RAILWAY AND RIGHT OF WAY
- UTILITY LINES
- NON-PERENNIAL STREAM
- FLOODING OR FLOODING RIGHTS
- SUBDIVISION
- ORIGINAL SHORPLINE
- MARSH OR MIRE
- MINES

DISPOSITION OF CROWN LANDS

TYPE OF DOCUMENT	SYMBOL
PRESENT, SURFACE & MINING RIGHTS	●
SURFACE RIGHTS ONLY	○
MINING RIGHTS ONLY	◐
LEASE, SURFACE & MINING RIGHTS	◑
SURFACE RIGHTS ONLY	◒
MINING RIGHTS ONLY	◓
LICENSE OF OCCUPATION	◔
CROWN LAND SALE	◕
ORDER IN COUNCIL	◖
RESERVATION	◗
CAMP	◘
SAND & GRAVEL	◙

SCALE: 1 INCH = 40 CHAINS

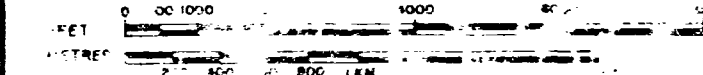

ACRES	HECTARES
40	16

TOWNSHIP

BALMER

DISTRICT **2.17413**

KENORA

PATRICIA PORTION

MINING DIVISION

RED LAKE

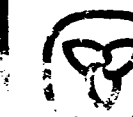

Ministry of
Natural
Resources

Ministry of
Northern Development
and Mines

Date: AUGUST, 1988

Plan No: G-3741



52N045E034 2.17413 BALMER

PLAN VIEW

GC96-021

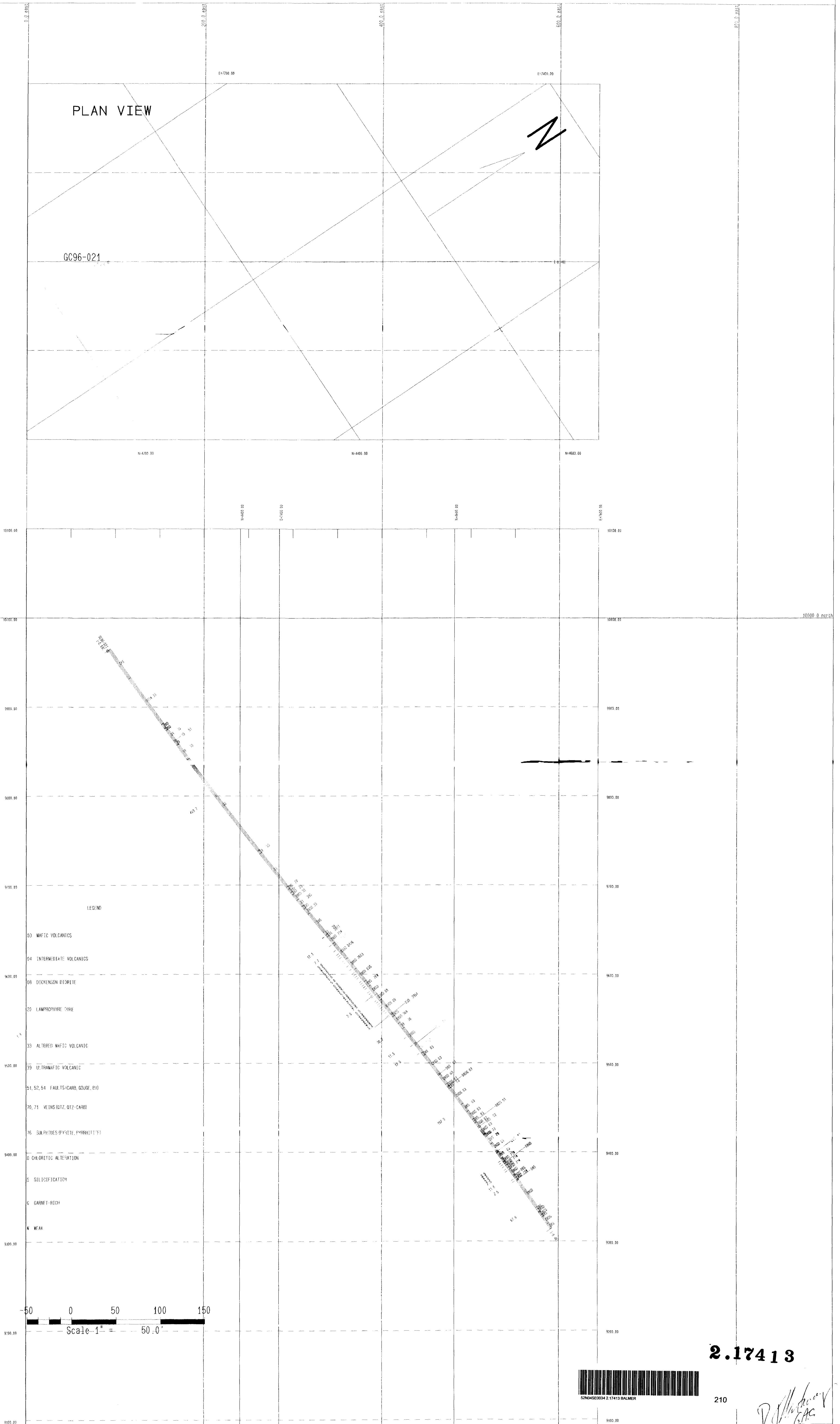
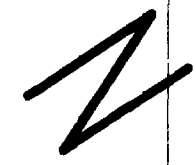

LEGEND

- 03 MAFIC VOLCANICS
- 04 INTERMEDIATE VOLCANICS
- 08 DICKENSON DIORITE
- 20 LAMPROPHIRE DYKE
- 33 ALTERED MAFIC VOLCANIC
- 39 ULTRAMAFIC VOLCANIC
- 51, 52, 54 FAULTS (CHRS, GOUGE, EX)
- 70, 71 VEINS (QTZ, QTZ-CARB)
- 76 SULPHIDES (PYRITE, PYRRHOTITE)
- 0 CHLORITIC ALTERATION
- 5 SILICIFICATION
- 6 GARNET-RICH
- 4 WEAK

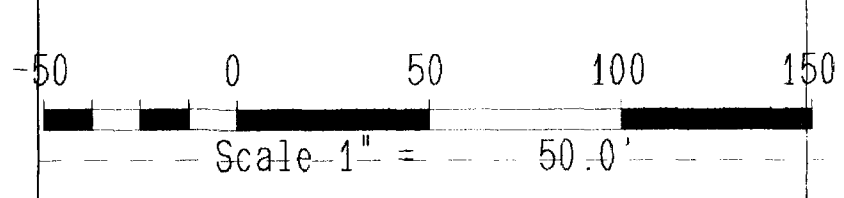

2.17413



210

R.T. Chataway
R.T. CHATAWAY

DDH GC96-021
 End of Hole: 250 Metres = 820.2 Feet
 Azimuth: 033.8° Ast.
 Inclination: -55°
 Claim: KRL 19497
 Balmer Township, Ontario

Goldcorp Inc.
 Red Lake Mine
 Red Lake Mine
 O'Leary Road
 Balmer Township, ON P0V 1C0

VERTICAL SECTION
 DIAMOND DRILL HOLE GC96-021
 R.T. CHATAWAY
 MAY 1, 1997

UNITS : FEET DATE : 97/05/02 TIME : 08:52:36

Software by JMW Services Inc.