



52N04SW2017 2.19612 BAIRD

010

November 15, 1999

ASSESSMENT WORK

Recutting of Claim Lines for Claim KRL1143080-Red Lake Mining Division.

Access and Location

The above-mentioned claim is located in the northeast corner of Baird Township, in the St. Paul Bay area. Access to the area was achieved by using an A.T.V. and travelling west from the town of Red Lake to the Buffalo gold property and beyond to the St. Paul Bay crossing.

The last part of the journey involved following an old power line west for approximately one mile.

Work Performed

The south and parts of the east and west claim boundaries of Claim KRL1143080 were cut by Mr. Tony Maciejewski. All claim posts were located. The north boundary and parts of the east and west boundaries of this particular claim are occupied by the waters of St. Paul Bay.

From a geological standpoint, a small outcrop of acid to intermediate volcanics measuring 15 metres by 8 metres outcrops in the vicinity of the No. 3 post. Other outcrops contained within the property boundaries but not falling immediately on claim lines were an acid to intermediate porphyritic quartz latite and a serpentinized tremolite-talc schist occupying the central part of the claim.

Yours truly,

David Maunier

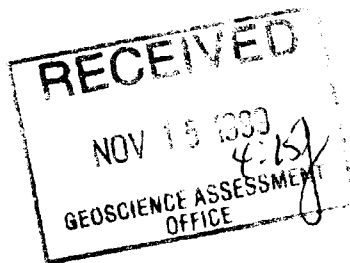

TOTAL P.02

Red Lake Twp. G 3731
Red Lake

THE CORPORATION OF THE
TOWNSHIP
OF
RED LAKE

RECUITING OF
CLAIM K.R.L-1143080
IN BAIRD TWP.

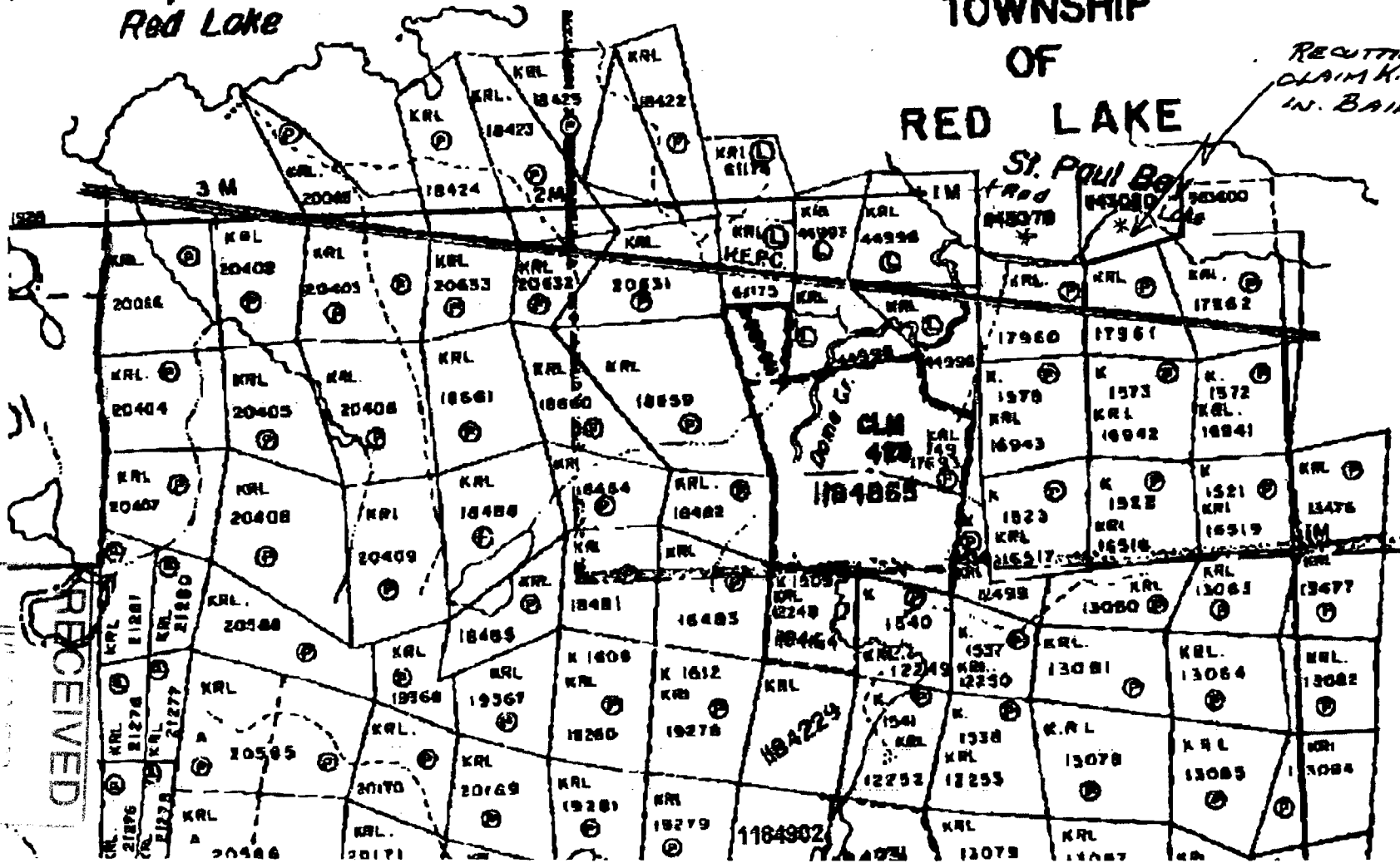

RECEIVED
GEOLOGICAL ASSESSMENT
OFFICE
JUL 26 1999

RECUTTING CLAIM LINES FOR K.R.L. 1143080
BAIRD TWP.

FAIRLIE TWP.

1 M. POST

R.L. 44996

K.R.L. 1143079

K.R.L. 1143080

TWP. NINE

K.R.L. 963600 ST. PAUL BAY.

K.R.L. 17960

K.R.L. 17961

BAIRD TWP.

RECEIVED
JUL 28 1999
GEO SCIENCE ASSESSMENT
OFFICE



Declaration of Assessment Work Performed on Mining Land

Transaction Number (office use)
W9920 00057
Assessment Fee Research Imaging

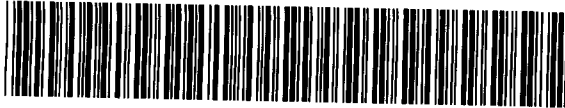

52N04SW2017 2.19612 BAIRD

66(2) and 66(3), R.S.O. 1990

Section 66(2) and 66(3) of the Mining Act. Under section 8 of the Mining Act, assessment work and corresponds with the mining land holder. Questions about this form Development and Mines, 3rd Floor, 833 Ramsey Lake Road, Sudbury.

900

- Instructions:
- For work performed on Crown Lands before recording a claim, use form 0240.
 - Please type or print in ink.

1. Recorded holder(s) (Attach a list if necessary)

Name DAVID J. MEUNIER	Client Number 169976
Address P.O. Box 1624, South Porcupine ONTARIO P0N-1H0	Telephone Number 705-235-5426
	Fax Number
Name	Client Number
Address	Telephone Number
	Fax Number

2. Type of work performed: Check (✓) and report on only ONE of the following groups for this declaration.

Geotechnical: prospecting, surveys, assays and work under section 18 (regs)	<input checked="" type="checkbox"/> Physical: drilling stripping, trenching and associated assays	Rehabilitation
Work Type RECUITING OF CLAIM LINE	Office Use	
	Commodity	
	Total \$ Value of Work Claimed	\$100
Dates Work Performed From 26 07 1999 To 26 07 99	NTS Reference	
Global Positioning System Data (if available)	Township/Range BAIRD TWP.	Mining Division Red Lake
	Meridian Number	Resident Geologist District Red Lake

- Please remember to:
- obtain a work permit from the Ministry of Natural Resources as required;
 - provide proper notice to surface rights holders before starting work;
 - complete and attach a Statement of Costs, form 0212;
 - provide a map showing contiguous mining lands that are linked for assigning work;
 - include two copies of your technical report.

3. Person or companies who prepared the technical report (Attach a list if necessary)

Name David Meunier	Telephone Number
Address P.O. Box 1624, South Porcupine P0N-1H0	Fax Number
Name	Telephone Number
Address	Fax Number
Name	Telephone Number
Address	Fax Number

4. Certification by Recorded Holder or Agent

David Meunier, do hereby certify that I have personal knowledge of the facts set forth in this Declaration of Assessment Work having caused the work to be performed or witnessed the same during or after its completion and, to the best of my knowledge, the annexed report is true.

Signature of Recorded Holder or Agent <i>David Meunier</i>	Date July 26/99
Address	Telephone Number
	Fax Number

6241 (07-97)

Deemed 2.19612
Oct. 24 '99

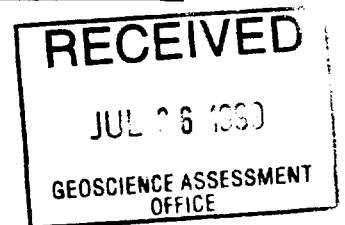

5. Work to be recorded and distributed. Work can only be assigned to claims that are contiguous (adjoining) to the mining land where work was performed, at the time work was performed. A map showing the contiguous link must accompany this form.

W9920.00057

Mining Claim Number. Or if work was done on other eligible mining land, show in this column the location number indicated on the claim map.	Number of Claims Units. For other mining land, list hectares.	Value of work performed on this claim or other mining land.	Value of work applied to this claim.	Value of work assigned to other mining claims.	Bank. Value of work to be distributed at a future date
09 78 7837	16 ha	\$25,825	N/A	\$24,000	\$2,825
09 1234567	12	0	\$24,000	0	0
09 1234568	2	\$ 8,892	\$ 4,000	0	\$4,892
1 KRL-1143080	1	100.00	100.00	-	-
2					
3					
4					
5					
6					
7					
8					
9					
10					
11					
12					
13					
14					
15					
Column Totals		100.00	100.00		

I, David J. MEYER, do hereby certify that the above work credits are eligible under subsection 7 (1) of the Assessment Work Regulation 8/98 for assignment to contiguous claims or for application to the claim where the work was done.

Signature of Recorder or Agent Authorized in Writing: [Signature] Date: July-26/99

6. Instruction for cutting back credits that are not approved.

Some of the credits claimed in this declaration may be cut back. Please check (✓) in the boxes below to show how you wish to prioritize the deletion of credits:

- 1. Credits are to be cut back from the Bank first, followed by option 2 or 3 or 4 as indicated.
- 2. Credits are to be cut back starting with the claims listed last, working backwards; or
- 3. Credits are to be cut back equally over all claims listed in this declaration; or
- 4. Credits are to be cut back as prioritized on the attached appendix or as follows (describe):

Note: If you have not indicated how your credits are to be deleted, credits will be cut back from the Bank first, followed by option number 2 if necessary.

For Office Use Only

Received Stamp	<table border="1"> <tr> <td>Debit Approved Date</td> <td>Date Notification Sent</td> </tr> <tr> <td>Date Approved</td> <td>Total Value of Credit Approved</td> </tr> <tr> <td colspan="2">Approved for Recording by Mining Recorder (Signature)</td> </tr> </table>	Debit Approved Date	Date Notification Sent	Date Approved	Total Value of Credit Approved	Approved for Recording by Mining Recorder (Signature)	
Debit Approved Date	Date Notification Sent						
Date Approved	Total Value of Credit Approved						
Approved for Recording by Mining Recorder (Signature)							

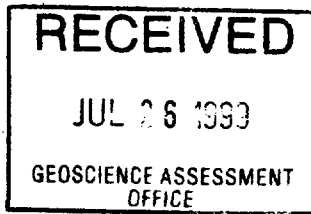

2 190 2



Statement of Costs for Assessment Credit

Transaction Number (office use) W 9920 00057

Personal information collected on this form is obtained under the authority of subsection 6 (1) of the Assessment Work Regulation 6/96. Under section 8 of the Mining Act, this information is a public record. This information will be used to review the assessment work and correspond with the mining land holder. Directions about this collection should be directed to a Provincial Mining Recorder, Ministry of Northern Development and Mines, 3rd Floor, 833 Ramsey Lake Road, Sudbury, Ontario, P0E 0B5.

Work Type	Units of work Depending on the type of work, list the number of hours/days worked, metres of drilling, kilometres of grid lines, number of samples, etc.	Cost Per Unit of work	Total Cost
REGULATING CLAIM LINES	1 DAY	\$100.00	\$100.00
Associated Costs (e.g. supplies, mobilization and demobilization).			
Transportation Costs			
Food and Lodging Costs			
Total Value of Assessment Work			\$100.00

Calculations of Filing Discounts:

1. Work filed within two years of performance is claimed at 100% of the above Total Value of Assessment Work.
2. If work is filed after two years and up to five years after performance, it can only be claimed at 60% of the Total Value of Assessment Work. If this situation applies to your claims, use the calculation below:

TOTAL VALUE OF ASSESSMENT WORK x 0.50 = Total \$ value of work claimed.

Note:

- Work older than 5 years is not eligible for credit.
- A recorded holder may be required to verify expenditures claimed in this statement of costs within 45 days of a request for verification and/or correction/clarification. If verification and/or correction/clarification is not made, the Minister may reject all or part of the assessment work submitted.

Certification verifying costs:

David J. McQuinn hereby certify, that the amounts shown are as accurate as may reasonably be determined and the costs were incurred while conducting assessment work on the lands indicated on the accompanying

Declaration of Work form as Recorded Holder. I am authorized to make this certification.

Signature: [Handwritten Signature] Date: July 26, 1999

0212 05/97

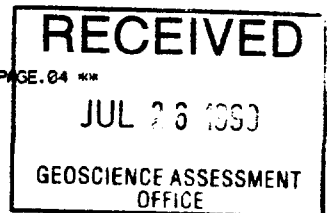

** TOTAL PAGE 04 **

2.19612

Geoscience Assessment Office
933 Ramsey Lake Road
6th Floor
Sudbury, Ontario
P3E 6B5

Telephone: (888) 415-9845
Fax: (877) 670-1555

November 17, 1999

DAVID MEUNIER
P.O. BOX 1624
403 DOME STREET
SOUTH PORCUPINE, Ontario
P0N-1H0

Visit our website at:
www.gov.on.ca/MNDM/MINES/LANDS/mlsmnpgc.htm

Dear Sir or Madam:

Submission Number: 2.19612

Status

Subject: Transaction Number(s): W9920.00057 Approval After Notice

We have reviewed your Assessment Work submission with the above noted Transaction Number(s). The attached summary page(s) indicate the results of the review. **WE RECOMMEND YOU READ THIS SUMMARY FOR THE DETAILS PERTAINING TO YOUR ASSESSMENT WORK.**

If the status for a transaction is a 45 Day Notice, the summary will outline the reasons for the notice, and any steps you can take to remedy deficiencies. The 90-day deemed approval provision, subsection 6(7) of the Assessment Work Regulation, will no longer be in effect for assessment work which has received a 45 Day Notice. Allowable changes to your credit distribution can be made by contacting the Geoscience Assessment Office within this 45 Day period, otherwise assessment credit will be cut back and distributed as outlined in Section #6 of the Declaration of Assessment work form.

Please note any revisions must be submitted in **DUPLICATE** to the Geoscience Assessment Office, by the response date on the summary.

If you have any questions regarding this correspondence, please contact LUCILLE JEROME by e-mail at lucille.jerome@ndm.gov.on.ca or by telephone at (705) 670-5858.

Yours sincerely,



ORIGINAL SIGNED BY
Blair Kite
Supervisor, Geoscience Assessment Office
Mining Lands Section

Work Report Assessment Results

Submission Number: 2.19612

Date Correspondence Sent: November 17, 1999

Assessor: LUCILLE JEROME

Transaction Number	First Claim Number	Township(s) / Area(s)	Status	Approval Date
W9920.00057	1143080	BAIRD	Approval After Notice	November 16, 1999

Section:

10 Physical PRECUT

The revisions outlined in the Notice dated September 29, 1999, have been corrected. Accordingly, assessment work credit has been approved as outlined on the Declaration of Assessment Work Form filed with this submission.

Correspondence to:

Resident Geologist
Red Lake, ON

Recorded Holder(s) and/or Agent(s):

DAVID MEUNIER
SOUTH PORCUPINE, Ontario

Assessment Files Library
Sudbury, ON

Fairlie Twp. G 3731
Red Lake

THE CORPORATION OF THE
TOWNSHIP
OF
RED LAKE
2.19612
PRECUT

THE TOWNSHIP
OF
BAIRD

DISTRICT OF
KENORA
PATRICIA PORTION

**RED LAKE
MINING DIVISION**

SCALE: 1-INCH 40 CHAINS

LEGEND

- PATENTED LAND Ⓟ
- CROWN LAND SALE C.S.
- LEASES Ⓛ
- LOCATED LAND Loc.
- LICENSE OF OCCUPATION L.O.
- MINING RIGHTS ONLY M.R.O.
- SURFACE RIGHTS ONLY S.R.O.
- ROADS —
- IMPROVED ROADS —
- KING'S HIGHWAYS —
- RAILWAYS —
- POWER LINES —
- MARSH OR MUSKEG —
- MINES Ⓜ
- CANCELLED C

NOTES

400' surface rights reservation along the shores of all lakes and rivers.

Areas withdrawn from staking under Section 43 of the Mining Act

Order No.	File	Date	Disposition
Ⓟ	MEC/36/80	WRL 03/84	JL 22/84 S.R.O. 10000 070000000

THE INFORMATION THAT APPEARS ON THIS MAP HAS BEEN COMPILED FROM VARIOUS SOURCES, AND ACCURACY IS NOT GUARANTEED. THOSE WISHING TO STAKE MINING CLAIMS SHOULD CONSULT WITH THE MINING RECORDER, MINISTRY OF NORTHERN DEVELOPMENT AND MINES, FOR ADDITIONAL INFORMATION ON THE STATUS OF THE LANDS SHOWN HEREON.

FOREST ACTIVITY
THIS TOWNSHIP/AREA FALLS

AND MAY BE SUBJECT TO THE M.N.R. UNIT FOREST AND CONTACTED AT:
P.O. BOX 5003
RED LAKE, ONTARIO
(807) 727-2253

PLAN NO. G-3739

ONTARIO
MINISTRY OF NATURAL RESOURCES
SURVEYS AND MAPPING BRANCH

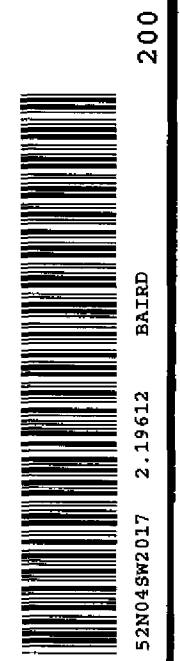
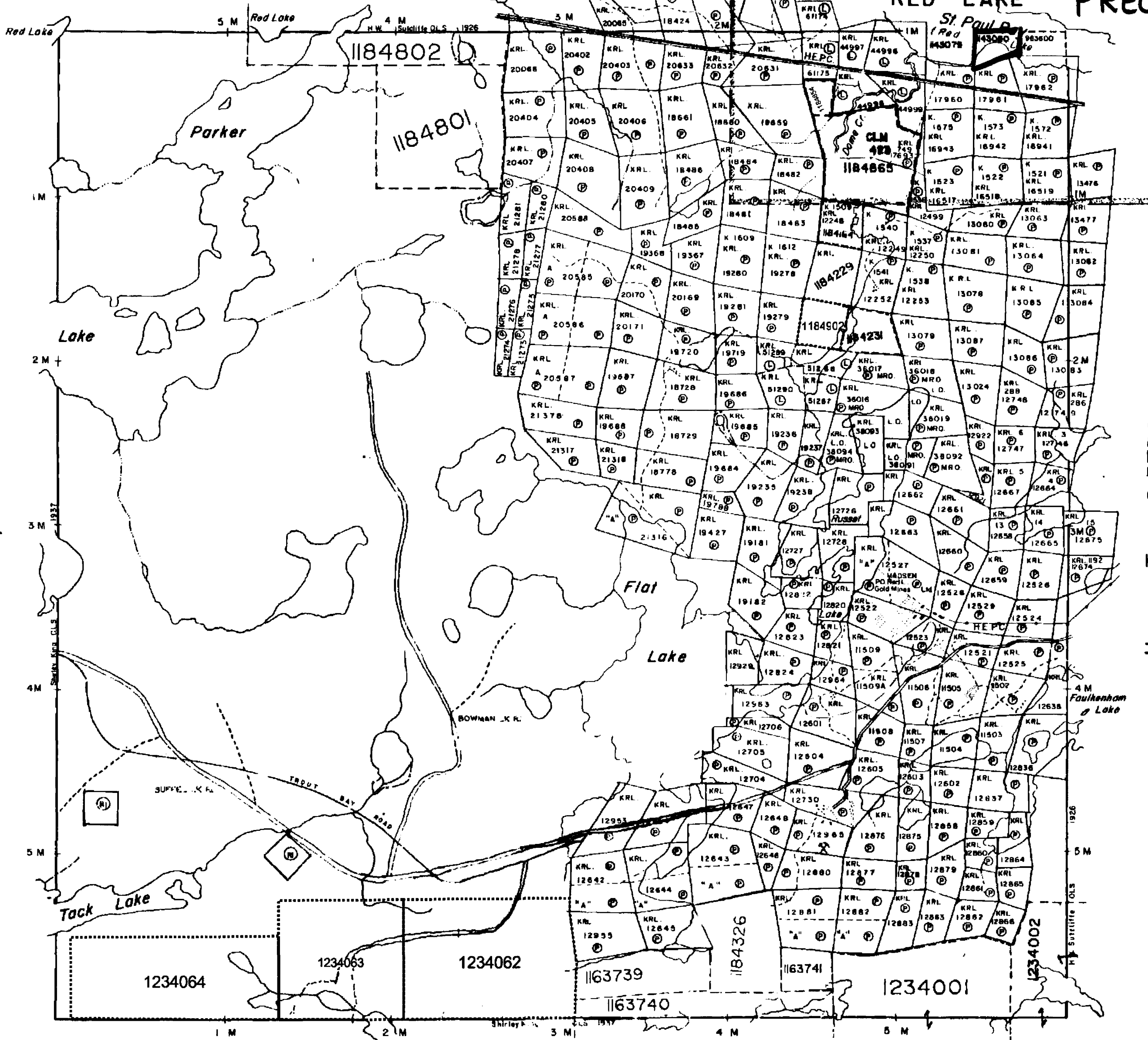

FAULKENHAMLAKE G 1773