



52N07SE0043

Lake

900

0850
KRL
0852
KRL
0853
KRL
0855

KRL. 10586 C.
KRL. 105 C.

SHABUMEN I LAKE

M. 2665

| | | | | |
|--------|--------|--------|--------|--------|
| KRL | KRL | KRL | KRL | KRL |
| 562870 | 562869 | 541739 | 541736 | 562860 |
| KRL | KRL | KRL | KRL | KRL |
| 562871 | 562868 | 541738 | 541737 | 562861 |
| KRL | KRL | KRL | KRL | KRL |
| 562872 | 562867 | 562866 | 562865 | 562862 |
| KRL | KRL | KRL | KRL | KRL |
| 509691 | 509420 | 509423 | 509424 | 562863 |
| KRL | KRL | KRL | KRL | KRL |
| 509692 | 509429 | 509427 | 509426 | 509425 |
| KRL | KRL | KRL | KRL | KRL |
| 509693 | 533136 | 509430 | 509426 | 509425 |
| KRL | KRL | KRL | KRL | KRL |
| 509746 | 509747 | 509748 | 509749 | 509750 |
| KRL | KRL | KRL | KRL | KRL |
| 509431 | 533135 | 533135 | 533139 | |

KRL 569423
KRL 10788
KRL 11162
569424
569425

HONEYWELL TWP

FOR STATUS REFER TO TWP PLAN No. M-2171

Bamford L.

Honeywell Cr.

36' 35' 34' 33' 32'

M. 2665 #155
63.3853
SHABUMENI LAKE



ONTARIO

THE MINING ACT REPORT OF WORK

A separate form is required for each type of work to be recorded.

To the Recorder of RED LAKE Mining Division

SHERRITT GORDON MINES LIMITED T-842

name of Recorded Holder Miner's Licence

Box 723 Dryden, Ontario P8N 2Z4 Post Office Address

do hereby report the performance of 12 days of Assay type of work

not before reported to be applied on the following contiguous claims

| Claim No. | Days | Claim No. | Days | Claim No. | Days |
|-----------|------|-----------|------|-----------|------|
| 533137 | 12 | | | | |
| | | | | | |
| | | | | | |
| | | | | | |
| | | | | | |
| | | | | | |
| | | | | | |
| | | | | | |

Geological Branch ODM ASSESSMENT FILES RESEARCH OFFICE OCT 30/81 RECEIVED

RED LAKE MINING DIV. RECEIVED SEP 10 1981 A.M. P.M. 7 8 9 10 11 12 1 2 3 4 5 6

All the work was performed on Mining Claim (s) 509422; 509423; 509424; 509425; 509426 Appendix (In the case of geological and/or geophysical survey (s) where more than 18 claims are involved attach a schedule)

READ CAREFULLY: THE FOLLOWING INFORMATION IS REQUIRED BY THE MINING RECORDER.

- For Manual Work, Stripping or Opening up of Mines, Sinking Shafts or Other Actual Mining Operations - Names and addresses of the men who performed the work and the dates and hours of their employment.
- For Diamond and other Core Drilling - Footage, No. and angle of holes and diameter of core. Name and address of owner or operator of drill. Dates when drilling was done. Signed core log and sketch in duplicate.
- For Compressed Air or Other Power Driven or Mechanical Equipment Type of drill or equipment. Names and addresses of men engaged in operating equipment and the dates and hours of their employment.
- For Power Stripping - Type of equipment. Name and address of owner or operator. Amount expended. Dates on which work was done. Proof of actual cost must be submitted within 30 days of recording.
- With each of the above types of work sketches are required to show the location and extent of the work in relation to the nearest claim post. In the case of diamond or other core drilling the sketch must be submitted in duplicate.
- For Geophysical, Geological, Geochemical Surveys and Expenditure Credits - the name of author of report. Covering dates of survey (linecutting & office). Type of instrument used. Total amount of expenditure. Technical reports, maps, expenditure breakdown, receipts must be filed in duplicate with the Minister within 60 days of recording.
- For Land Survey - the name and address of Ontario Land surveyor.

The Required Information is as Follows: (Attach a list if this space is insufficient)

See attached memo stating cost per assay determination.
See accompanying plan for sample location and results.
\$3.09 per determination. 8 determinations per sample
51 samples. Total cost \$1,260.72 Yields 84 days, work over 7 claims. Therefore 12 days work per claim.

Date September 8, 1981

Signature of Recorded Holder or Agent

The Mining Act Certificate Verifying Report of Work

Frank M. Forsgren

P. O. Box 723 Dryden, Ontario P8N 2Z4 (Post Office Address)

hereby certify:

- That I have a personal and intimate knowledge of the facts set forth in the report of work annexed hereto, having performed the work or witnessed same during and/or after its completion.
- That the annexed report is true.

Dated September 8, 1981 Signature

KRL. 533135

THE PENALTY FOR MAKING A FALSE STATEMENT IN THIS REPORT AND/OR CERTIFICATE IS \$500. OR SIX MONTHS IMPRISONMENT OR BOTH

SHERRITT GORDON MINES LIMITED

Mining and Milling Division

INTER-OFFICE LETTER

DATE: August 28, 1981

TO: J. Langelaar, Manager, Outside Exploration

FROM: W. Khan, Divisional Accountant

COPIES TO

WHEN FEASIBLE, CONFINE LETTER TO
ONE SUBJECT

RE: Rate of Assay Determinations -1981

The budgeted rate per Assay Determination for the year 1981
is \$3.09.

WK/djp

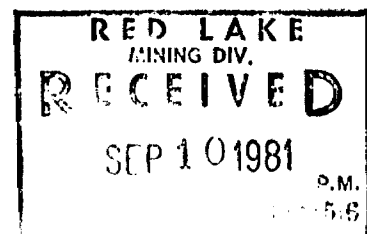

SHERRITT GORDON MINES LIMITED

Mining and Milling Division

INTER-OFFICE LETTER

DATE: August 28, 1981

TO: J. Langelaar, Manager, Outside Exploration

FROM: W. Khan, Divisional Accountant

COPIES TO

WHEN FEASIBLE, CONFINE LETTER TO
ONE SUBJECT

RE: Rate of Assay Determinations -1981

The budgeted rate per Assay Determination for the year 1981
is \$3.09.

WK/djp

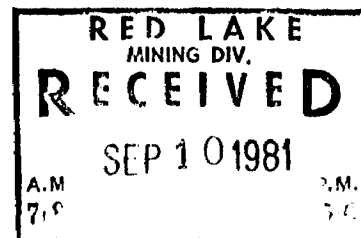

36N 26W 24W 22W 20W 18W 16W 14W 12W 10W 8W 6W 4W 2W 0 2E 4E 6E 8E 10E 12E 14E 16E 18E 20E 22E 24E 26E 28E 30E 32E 34E 36E 38E 40E 42E 44E 46E

ASSAY RESULTS

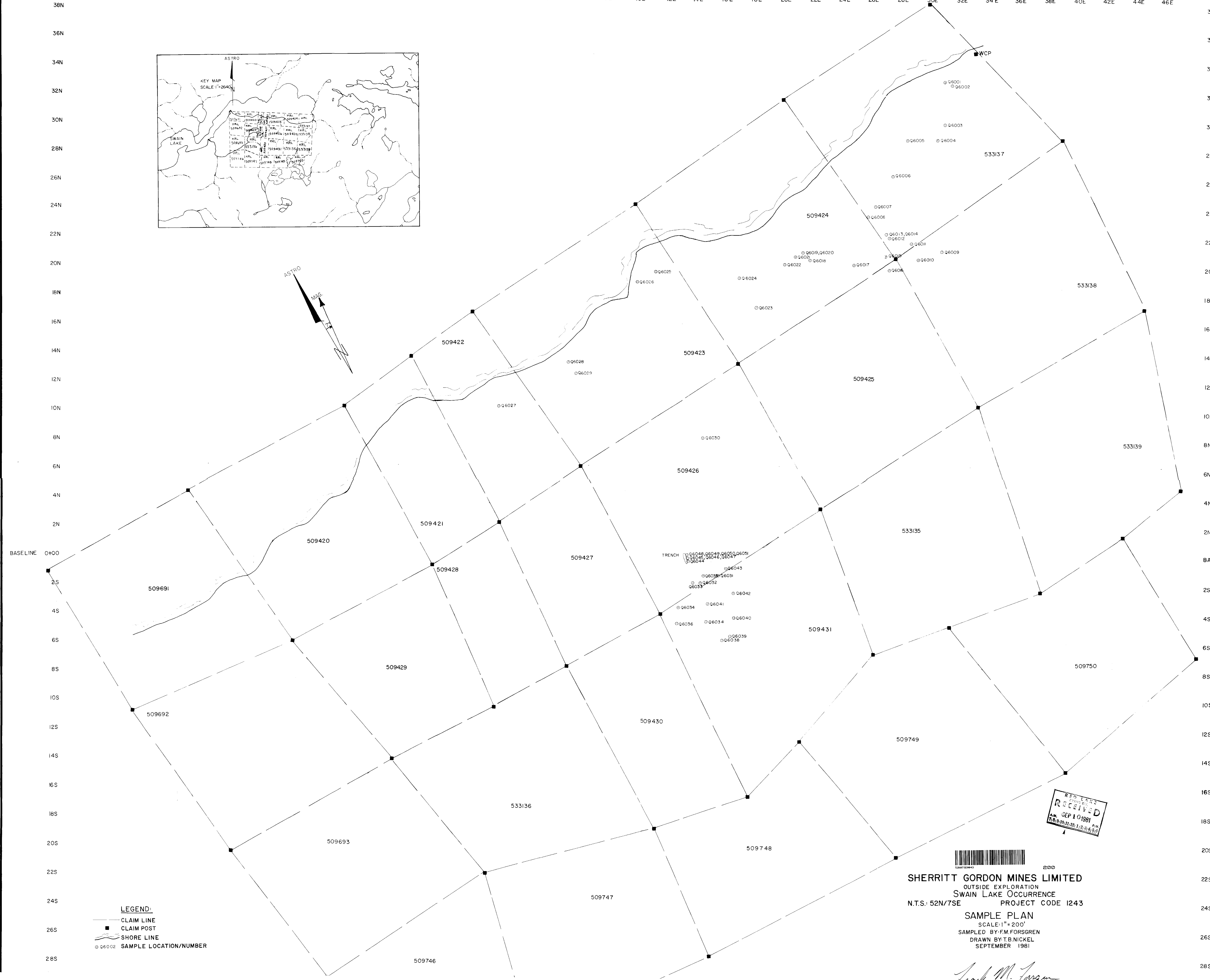
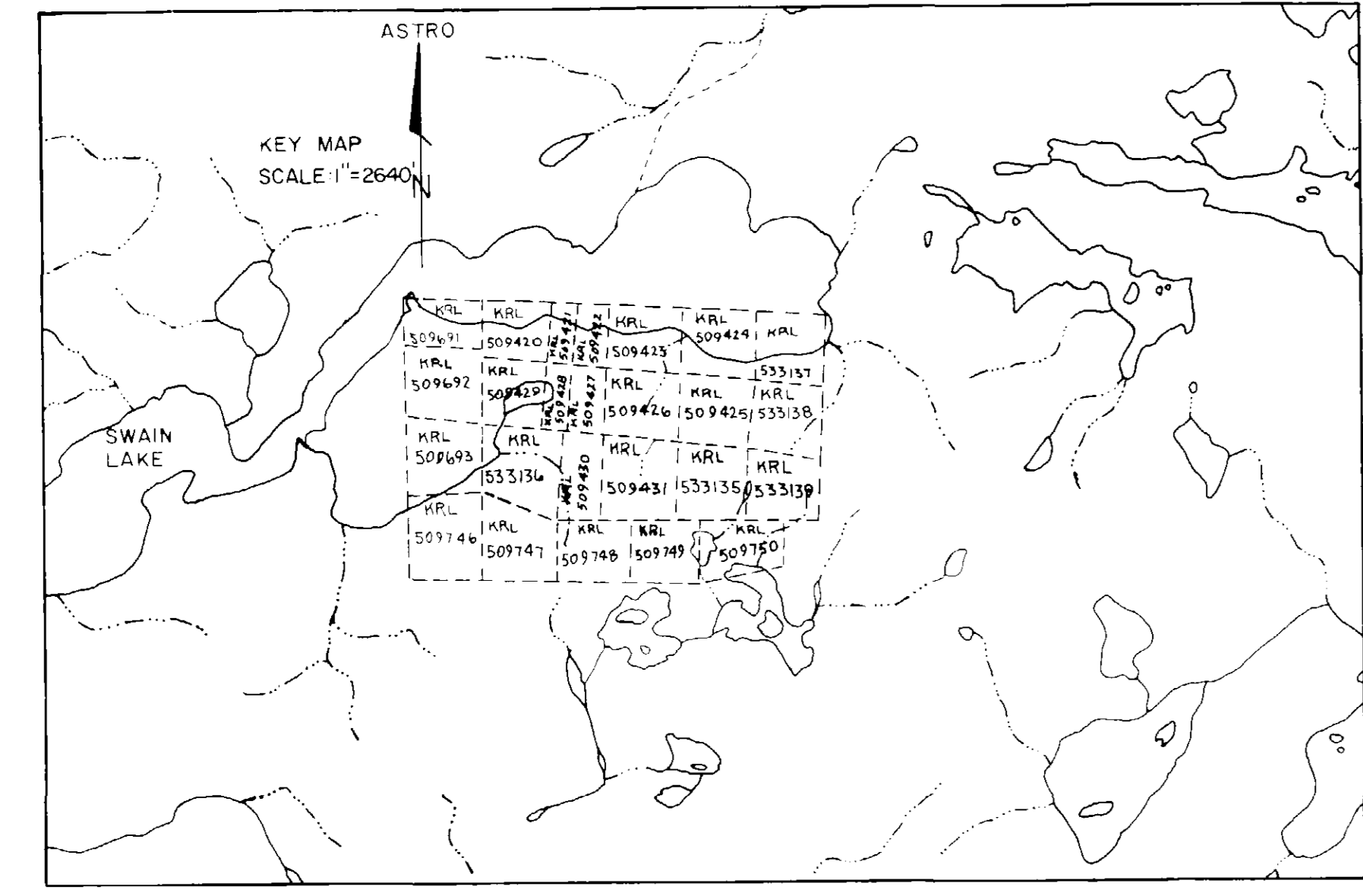

| SAMPLE No. | %Ni | %Cu | %Co | %Pb | %Fe | %Zn | Au | oz/ton Ag |
|------------|------|------|------|------|------|------|------|-----------|
| Q6001 | NII | NII | NII | NII | 7.2 | 0.02 | Tr | 0.05 |
| Q6002 | NII | NII | NII | NII | 2.7 | NII | Tr | 0.04 |
| Q6003 | NII | NII | NII | NII | 1.7 | NII | Tr | 0.03 |
| Q6004 | NII | 0.01 | NII | NII | 4.0 | NII | Tr | 0.05 |
| Q6005 | NII | NII | NII | NII | 3.0 | NII | Tr | 0.04 |
| Q6006 | NII | NII | NII | NII | 2.4 | NII | Tr | 0.03 |
| Q6007 | NII | 0.02 | NII | NII | 3.9 | NII | Tr | 0.04 |
| Q6008 | NII | NII | NII | NII | 1.9 | NII | Tr | 0.03 |
| Q6009 | NII | NII | NII | NII | 4.3 | NII | Tr | 0.03 |
| Q6010 | NII | NII | NII | NII | 2.3 | NII | 0.01 | 0.03 |
| Q6011 | NII | 0.14 | NII | NII | 6.3 | NII | Tr | 0.09 |
| Q6012 | NII | 0.03 | NII | NII | 3.2 | NII | Tr | 0.04 |
| Q6013 | NII | 0.04 | NII | NII | 4.1 | NII | Tr | 0.04 |
| Q6014 | NII | 0.02 | NII | NII | 3.1 | NII | Tr | 0.05 |
| Q6015 | NII | 0.01 | NII | NII | 4.3 | NII | Tr | 0.04 |
| Q6016 | NII | 0.01 | NII | NII | 4.4 | NII | Tr | 0.03 |
| Q6017 | NII | NII | NII | NII | 3.2 | NII | Tr | 0.06 |
| Q6018 | NII | 0.01 | NII | NII | 5.1 | 0.01 | Tr | 0.02 |
| Q6019 | NII | 0.17 | NII | NII | 13.6 | 0.31 | Tr | 0.09 |
| Q6020 | NII | 0.10 | NII | NII | 11.0 | 0.17 | Tr | 0.09 |
| Q6021 | NII | 0.02 | NII | NII | 5.0 | NII | Tr | 0.05 |
| Q6022 | NII | NII | NII | NII | 7.5 | NII | Tr | 0.06 |
| Q6023 | NII | NII | NII | NII | 6.7 | NII | Tr | 0.04 |
| Q6024 | NII | 0.01 | NII | NII | 4.5 | NII | Tr | 0.03 |
| Q6025 | NII | 0.01 | NII | NII | 3.1 | NII | 0.01 | 0.03 |
| Q6026 | NII | NII | NII | NII | 4.0 | 0.03 | Tr | 0.03 |
| Q6027 | NII | 0.03 | NII | NII | 11.2 | NII | 0.02 | 0.06 |
| Q6028 | NII | NII | NII | NII | 2.6 | NII | Tr | 0.03 |
| Q6029 | NII | NII | NII | NII | 2.8 | NII | Tr | 0.03 |
| Q6030 | NII | 0.05 | NII | NII | 4.2 | NII | Tr | 0.06 |
| Q6031 | NII | 0.02 | NII | NII | 7.1 | NII | Tr | 0.04 |
| Q6032 | NII | NII | NII | NII | 5.1 | NII | Tr | 0.03 |
| Q6033 | NII | NII | NII | NII | 4.7 | NII | Tr | 0.04 |
| Q6034 | NII | NII | NII | NII | 9.2 | NII | Tr | 0.05 |
| Q6035 | 0.02 | 1.17 | NII | NII | 4.8 | 0.05 | Tr | 0.65 |
| Q6036 | 0.01 | NII | NII | NII | 5.9 | NII | Tr | 0.05 |
| Q6037 | 0.01 | 0.02 | NII | NII | 5.0 | 0.01 | Tr | 0.05 |
| Q6038 | NII | 0.02 | NII | NII | 8.0 | NII | Tr | 0.05 |
| Q6039 | NII | NII | NII | NII | 5.5 | NII | Tr | 0.04 |
| Q6040 | NII | 0.05 | NII | NII | 3.6 | NII | Tr | 0.05 |
| Q6041 | NII | NII | NII | NII | 4.0 | NII | Tr | 0.05 |
| Q6042 | NII | NII | NII | NII | 5.7 | NII | Tr | 0.06 |
| Q6043 | NII | 0.01 | NII | NII | 4.1 | NII | Tr | 0.06 |
| Q6044 | 0.02 | 0.09 | NII | NII | 4.4 | NII | Tr | 0.12 |
| Q6045 | 0.08 | 0.83 | 0.02 | 0.02 | 5.2 | 0.09 | 0.07 | 0.80 |
| Q6046 | NII | 0.35 | NII | NII | 3.6 | 0.03 | Tr | 0.29 |
| Q6047 | NII | 0.40 | NII | NII | 4.1 | 0.01 | Tr | 0.26 |
| Q6048 | NII | 0.05 | 0.01 | 0.01 | 2.4 | NII | Tr | 0.09 |
| Q6049 | 0.02 | 0.32 | 0.03 | 0.02 | 4.1 | NII | Tr | 0.21 |
| Q6050 | NII | 0.33 | NII | NII | 3.1 | NII | Tr | 0.23 |
| Q6051 | 0.05 | 1.45 | 0.03 | NII | 5.1 | 0.06 | 0.01 | 0.78 |

LEGEND:
 - CLAIM LINE
 ■ CLAIM POST
 - SHORE LINE
 ○ SAMPLE LOCATION/NUMBER

SHERRITT GORDON MINES LIMITED
 OUTSIDE EXPLORATION
 SWAIN LAKE OCCURRENCE
 N.T.S.: 52N/7SE PROJECT CODE I243
 SAMPLE PLAN
 SCALE 1"=200'
 SAMPLED BY: F.M. FORSGREN
 DRAWN BY: T.B. NICKEL
 SEPTEMBER 1981

RECEIVED
 SEP 10 1981
 1

T. B. Nickel

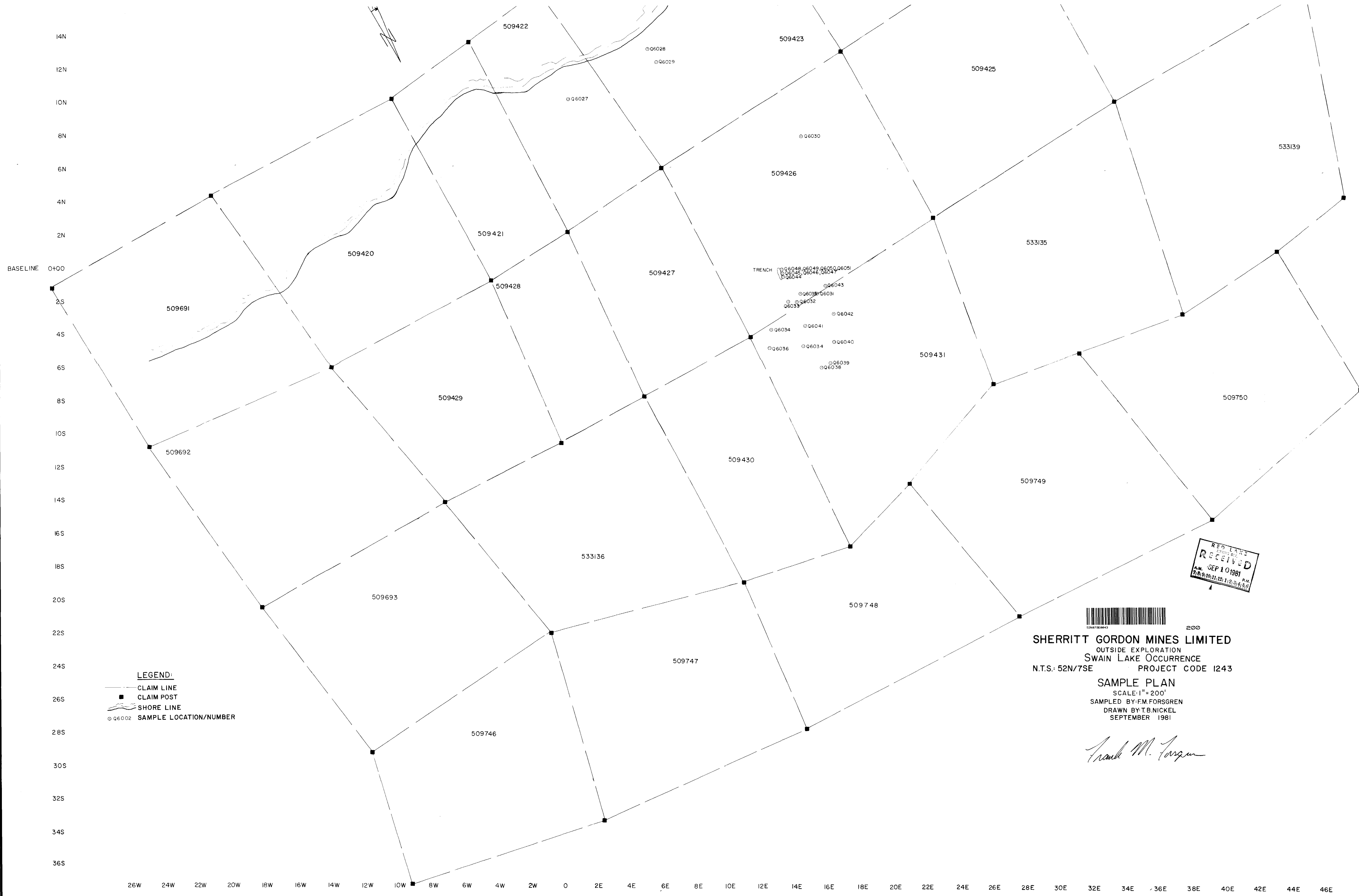

| | | | | | | | | | |
|-----|-------|------|------|------|------|-----|------|------|------|
| 16N | Q6040 | NII | 0.05 | NII | NII | 3.6 | NII | Tr | 0.04 |
| | Q6041 | NII | NII | NII | NII | 4.0 | NII | Tr | 0.05 |
| 14N | Q6042 | NII | NII | NII | NII | 5.7 | NII | Tr | 0.06 |
| | Q6043 | NII | 0.01 | NII | NII | 4.1 | NII | Tr | 0.06 |
| | Q6044 | 0.02 | 0.09 | NII | NII | 4.4 | NII | Tr | 0.12 |
| | Q6045 | 0.08 | 0.83 | 0.02 | 0.02 | 5.2 | 0.09 | 0.07 | 0.80 |
| 12N | Q6046 | NII | 0.35 | NII | NII | 3.6 | 0.03 | Tr | 0.29 |
| | Q6047 | NII | 0.40 | NII | NII | 4.1 | 0.01 | Tr | 0.26 |
| | Q6048 | NII | 0.05 | 0.01 | 0.01 | 2.4 | NII | Tr | 0.09 |
| 10N | Q6049 | 0.02 | 0.32 | 0.03 | 0.02 | 4.1 | NII | Tr | 0.21 |
| | Q6050 | NII | 0.33 | NII | NII | 3.1 | NII | Tr | 0.23 |
| 8N | Q6051 | 0.05 | 1.45 | 0.03 | NII | 5.1 | 0.06 | 0.01 | 0.78 |

LEGEND:
 --- CLAIM LINE
 ■ CLAIM POST
 ~ SHORE LINE
 ○ Q6002 SAMPLE LOCATION/NUMBER

2000
SHERRITT GORDON MINES LIMITED
 OUTSIDE EXPLORATION
 SWAIN LAKE OCCURRENCE
 N.T.S.: 52N/7SE PROJECT CODE 1243
SAMPLE PLAN
 SCALE: 1" = 200'
 SAMPLED BY: F.M. FORSGREN
 DRAWN BY: T.B. NICKEL
 SEPTEMBER 1981

Frank M. Jorgensen

RECEIVED
 SEP 10 1981
 1