



52N08NW2008 2.20036

CASUMMIT LAKE

010

EXPLORATION REPORT

ON THE

ARGOSY GOLD MINE PROPERTY

RED LAKE MINING DIVISION

ONTARIO, CANADA 2.20036

for

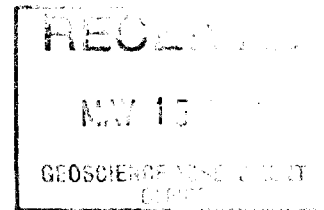

WOLFDEN RESOURCES INC.

INTRODUCTION

Wolfden Resources Inc. completed a two-phase exploration program on the Argosy Mine Property, in the Casummit Lake Area, Red Lake Mining Division, northwestern Ontario (see figures 1 and 2). Initially, a property visit was made by Mr. Brian Scott of Vancouver and Mr. Ewan Downie of Thunder Bay. A linecutting program was then carried out on the property by Vytyl Exploration Services of Thunder Bay, and ground magnetometer and VLF geophysical surveys were carried out on this grid.

The purpose of the initial visit was to locate and flag known gold bearing veins on the property. The old trenches on two of these veins, the No.3 and No.5 Veins, were cleaned out and sampled and also flagged along strike for identification during the subsequent geophysical survey.

LOCATION AND ACCESS

The property is located in the Casummit Lake Area in the Red Lake Mining District. More particularly, it is located at approximately 92 22'00" west longitude and 51 19'00" north latitude.

The property is accessible by float-plane in the summer or by ski-plane or winter road during the winter. The full service towns of Red Lake and Ear Falls are located within approximately 100km of the property.

CLAIM STATUS AND OWNERSHIP

The Argosy Mine Property was purchased (100%) by Wolfden Resources Inc. pursuant to an agreement dated October 5th, 1999 (paper work in the process of being filed with the Government). The Argosy Mine Property is coupled with the adjoining Gold Pointer Lake Property (subject to an option agreement with 1349563 Ontario Limited) (Figure 1) to make a combined claim total of 119 units.

The claims are located in the Red Lake Mining Division, are located on the Casummit Lake (G-1751) and Brownstone Lake (G-1742) claim maps, and are in good standing. The claims are summarized in the attached Appendix 'A'.

EXPLORATION HISTORY

Gold was discovered on the north shore of Casummit Lake on the current Argosy Mine Property in 1929. The Argosy Mine site operated intermittently between 1934 and 1952. A total of 276,573 tons of ore were milled with an average recovery of 0.37 opt gold. The property has, since 1952, seen very limited exploration and has never been subject to a comprehensive modern exploration program. The property was then held by Grand Bay Explorations Limited who optioned the property to Bannacord Explorations in 1975, who drilled five holes on the No.5 Vein, and then to Noranda

BROWNSTONE LAKE G-1742

FIGURE 1
PROPERTY MAP

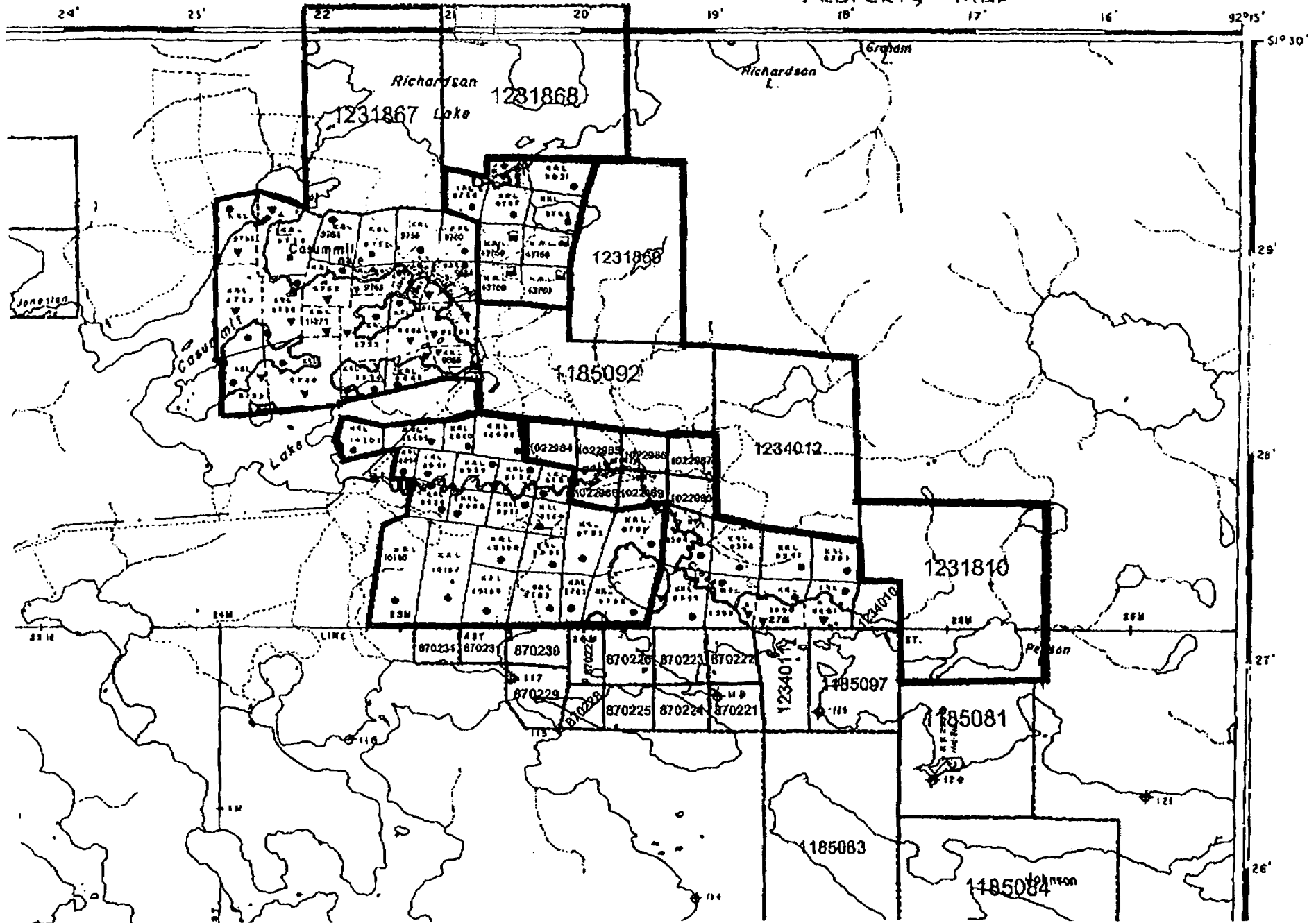

Exploration Company in 1980, who carried out linecutting, geological mapping, ground magnetics, and diamond drilling.

REGIONAL GEOLOGY

The Argosy Mine Property lies within the Confederation Lake-Birch Lake (Birch-Uchi) volcanic belt, within the Uchi Subprovince of the Canadian Shield.

Parker and Atkinson (1992) describe the Birch-Uchi greenstone belt in general terms as composed of mafic, intermediate, and felsic flows and pyroclastic rocks with subordinate clastic and chemical sedimentary rocks.

PROPERTY GEOLOGY

The Argosy Mine Property is underlain primarily by volcanic rocks and sedimentary rocks which are intruded by minor quartz diorite, quartz porphyry and lamprophyre dykes. The sedimentary unit, which has provided the majority of production on the property, has been interpreted as a drag-folded syncline that caused extensive local fracturing. Some of these fractures were filled with gold-bearing quartz.

Gold generally occurs in numerous quartz veins which occupy a system of fractures trending north to northwest and dipping to the west at angles ranging from 20 to 80 degrees. The veins are filled with white or grey quartz mineralization with minor arsenopyrite, pyrrhotite, sphalerite, galena and native gold.

There are at least 13 known gold-bearing veins on the property, only three of which have been subject to mining (No.1, No.2 and the "P" Veins). This mining was to a maximum depth of 900 feet.

CURRENT EXPLORATION PROGRAM

It is the writers opinion that the Argosy Mine Property has never been subject to an extensive property wide exploration program, nor has there been any attempt to identify a geophysical method that successfully identifies north-south fractures that cross-cut the general geological trend (east-west) on the property. Since these cross-cutting fractures can be gold bearing, a "box grid" was cut so that ground geophysics could identify structures running in both directions (figure 2). In October, surface exploration was carried out to identify and sample surface expressions of known gold-bearing veins.

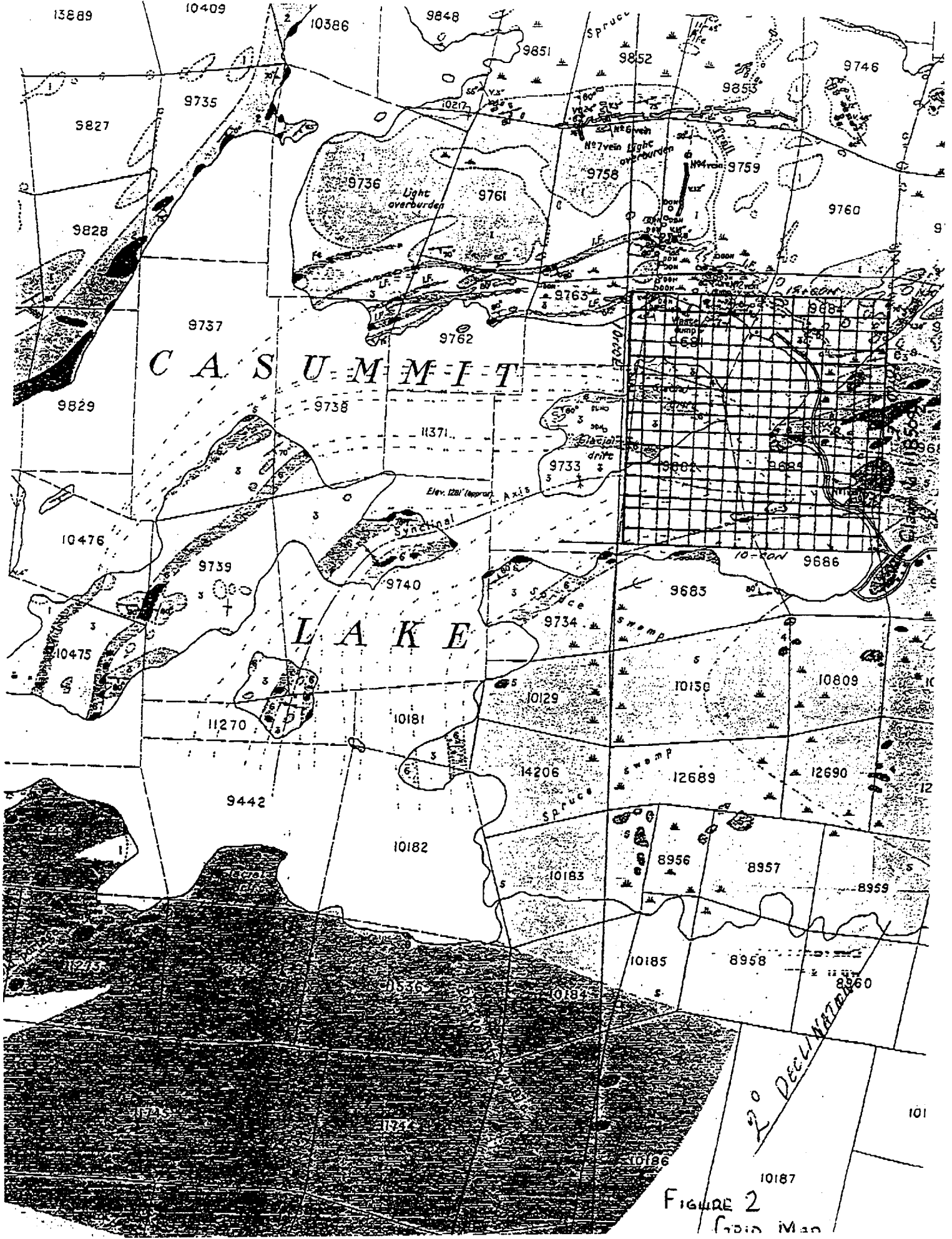

FIGURE 2
Geol. Map

RESULTS OF EXPLORATION PROGRAM

The following work was carried out on Claims KRL 9681-9686 inclusive and KRL 1185092.

In October (20-21), a property visit was made by Ewan Downie and Brian Scott. Both spent entire days working on trenches on what are known as the No.3 and No.5 Veins (figure 2-1). These veins were located, cleaned out, sampled and flagged for identification during the ground geophysical survey (figure 3 - Noranda map was used for locations). Grub hoes and shovels were used to clean out the trenches. Exposed were white to grey quartz veins containing minor sulphides and visible gold bounded by mafic volcanics and/or sedimentary rocks. The results of this sampling are summarized on the following table (Appendix 'B' - Assay Certificate):

<u>Sample #</u>	<u>Location</u>	<u>Description</u>	<u>Assay (g/t)</u>	<u>Assay (opt)</u>
BMS-001	No.3 Vein	White quartz - 1-2% py + aspy	131.93	3.85
BMS-002	Rock dump	Grey quartz - 1-2% aspy	10.93	0.32
BMS-003	No.5 Vein	White quartz - 1-2% py + aspy	14.74	0.43
BMS-004	No.3 Vein	White quartz - 1-2% aspy	29.14	0.65
BMS-005	No.3E Vein	White quartz - 1% aspy, VG	59.74	1.74
BMS-006	No.5 Vein	Grey quartz - 1-2% aspy, py, epi	1.40	0.04
BMS-007	Rock dump	Grey quartz - 1% diss. aspy	1.17	0.03
BMS-008	No.3 Vein	White quartz - tr. aspy	9.03	0.26
BMS-009	No.5 Vein	Grey quartz - 1-2% py + aspy	12.44	0.36
BMS-010	No.3 Vein	White quartz - 1-2% aspy	7.78	0.23

26.5km of linecutting was carried out at the Argosy Mine site between Dec. 23, 1999 and Jan. 7, 2000. A 26.5 Ground Magnetic survey using Gem Systems GSM-19 Overhauser Field Magnetometer and base station, and a 13.3km VLF geophysical survey using a Geonics Limited EM-16 were carried out on this grid between Jan. 4, 2000 and Jan. 7, 2000. All of the following work was performed by Vytel Exploration Services. VLF operator - Ewan Downie, Magnetometer operator - Brent MacKay.

Ground Magnetic Survey

The Ground Magnetic survey was carried out over the entire grid and gave the following results:

1. The survey identifies differing rock units which will more particularly be described upon completion of a future geological mapping program.
2. The Iron Formation unit on the north shore of Casummit Lake is identifiable in the north-eastern portion of the grid. This is seen as a mag high across Lines 14+00E to 19+00E.
3. There are several "mag lows" that cross portions of the grid at angles that would be expected for favorable vein-bearing structures, and mag lows appear to identify the known vein structures. A mag low of an intensity (as per plot sheet) of -200 gammas runs up Line 10+00E with a trend through the No.5 Vein trench. Another apparent low seems to run northerly from Line 12+50E/16+00N to 13+00E/17+00N which would correspond well with the location of the No.2 Vein. Finally, a mag low in the vicinity of the Headframe between Lines 17+50E and 18+00E would appear to correspond with the No.1 Vein system. Several of these lows are located in low lying areas that could represent fractures in the host rock units. Another of interest is a subtle "S" shaped low with an intensity of approximately -150 gammas lying in the vicinity of Lines 17+50E and 14+00N. This last anomaly

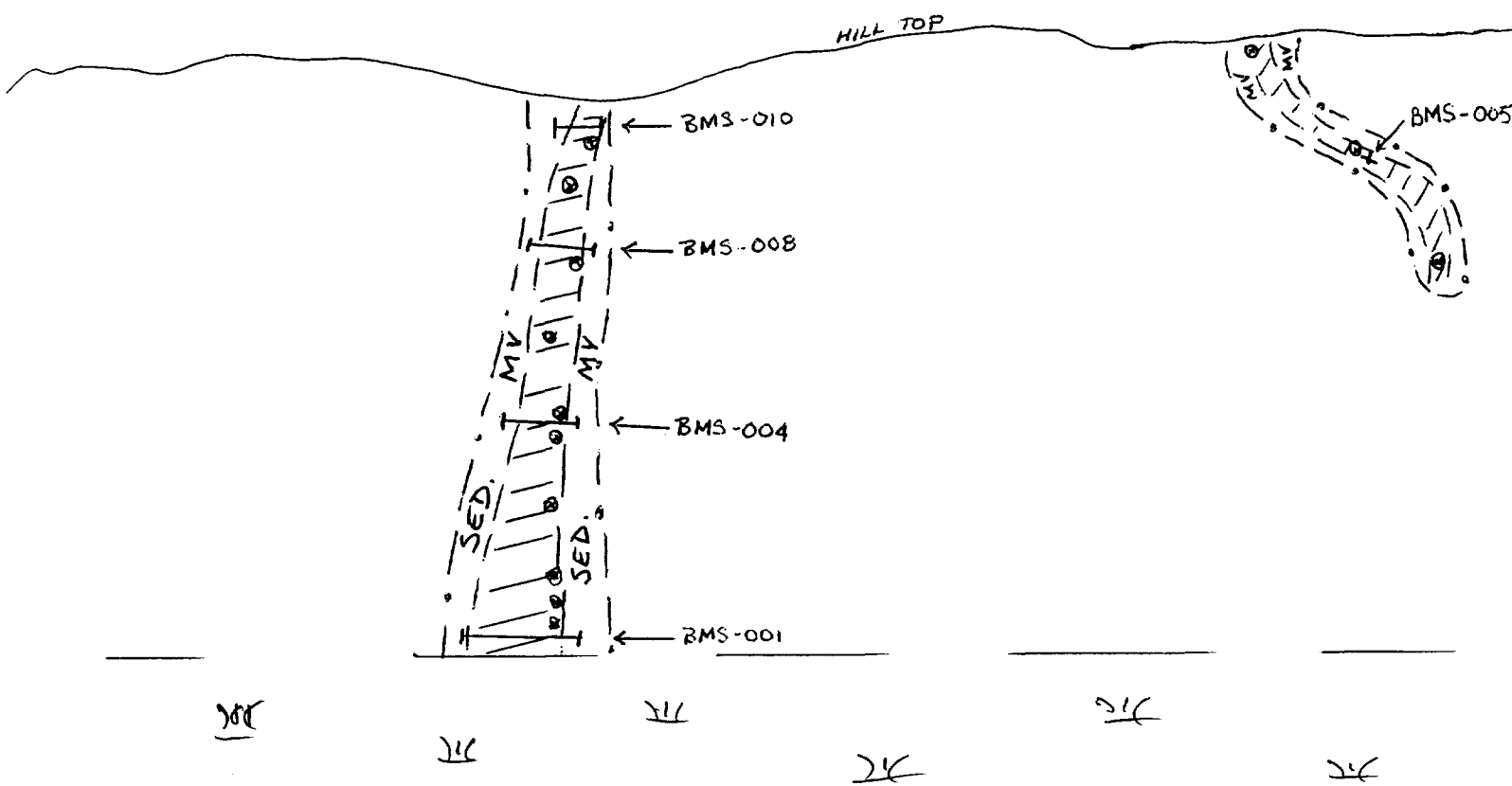
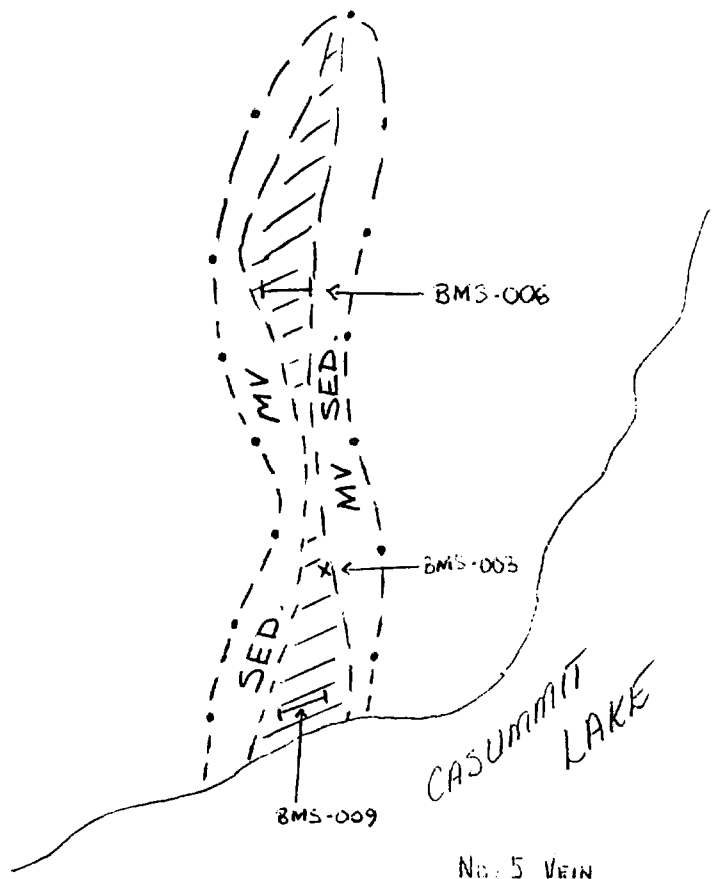
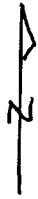

No. 3 VEIN

FIGURE 2-1
Scale: 1:100

- ⊙ ⊙ - visible gold noted
- X - Swamp
- MV - Mafic Volcanics
- SED - Sedimentary rocks
- --- - Trench outline
- ||| ||| - Vein
- X or | - Sample location

would seem to correlate reasonably well with previously mapped porphyries in this area and is an untested area of interest.

VLF Survey

The VLF survey returned mixed results. Due to the location of the currently operating VLF transmitter stations, the angle for taking readings is not favorable for obtaining readings on east-west grid lines. For this reason, the two lines read (17+50N & 17+00N) are not plotted. It is recommended that a high frequency max-min survey be carried out over the east-west lines in an attempt to better identify cross-cutting structures. The results of the VLF survey are as follows:

1. North-south grid lines 11+00E to 18+00E were surveyed. As the vein structures of the No.5, No.2 and No.11 veins run perpendicular to these lines, no apparent anomaly for these veins was identified. However, several anomalies were identified that cross the grid. These are located at approximately 16+00N, 15+00N, 12+00N and 10+00N, and likely represent the contact between differing rock units.
2. Two interesting anomalies were identified in the northeastern corner of the grid - these run at angles of approximately 35 and 45 degrees, run roughly parallel to each other, and are located in the approximate locations of the No.1 Argosy Mine Vein and the Hewitt-Ziyone Vein. These anomalies are located on Lines 17+00E, 17+50E and 18+00E.
3. An extensive anomaly cuts the grid at an angle of approximately 45 degrees between L1350E and L1800E is due to an overhead and fallen over power line (old).

CONCLUSIONS

Sampling of the No.3 and No.5 Veins returned some extremely high values and demonstrates the potential of the property.

The ground geophysical surveys were successful in identifying what would could represent vein structures. Several untested(?) anomalies that could represent new structures should be drilled - these have the best potential to host gold mineralization.

Since the favorable structures on the Argosy Mine Property run approximately north-south, the VLF did not produce results as desired. It is recommended that a max-min be used at a high frequency to see if north-south structures can be identified.

It is recommended that a three phase exploration program be implemented to explore the property in a more comprehensive manner than previously performed, as follows;

I. Full grids should be cut on the north shore of Richardson Lake and also to expand the current grid for more complete coverage in the Argosy Mine area. Detailed ground magnetic and VLF (max-min?) geophysical surveys should then be carried out on these grids.

II. Geological mapping, prospecting, trenching and sampling should be carried out on the grids to follow up on the geophysical results, and to identify areas with potential to host economic gold mineralization.

III. Diamond drilling should then be carried out to follow up on the results of Phases I and II exploration.

Certificate of Qualifications

I have been working in the mining field for more than 15 years and have been the owner/operator of Vytal Exploration Services Since 1989. Vytal carries out a wide variety of mineral exploration services for various Mining Companies including Placer Dome, Noranda, Phelps Dodge and many others.

I was personally present during the exploration program at the Argosy/Gold Pointer Properties.

Signed,

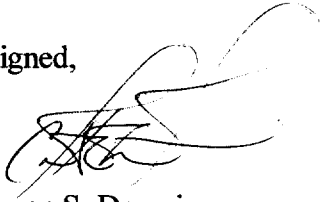
A handwritten signature in black ink, appearing to read 'E. Downie', with a large, sweeping flourish extending upwards and to the right.

Ewan S. Downie
Vytal Exploration Services

APPENDIX 'A'

Schedule of claims is as follows:

Argosy Mine Property:

KRL 9733-9740 incl., 9758-9763 incl., 9681-9686 incl., 11371, 10186-10189 incl., 8782-8786 incl., 14206, 12689, 12690, 12685, 8956-8964 incl., 9946 and all associated Licenses of Occupation.

Gold Pointer Lake Property:

1185092 (12 claim units), 1231810 (14 claim units), 1231867 (15 claim units), 1231868 (14 claim units), 1231869 (8 claim units), and 1234012 (12 claim units).

APPENDIX 'B'

The following page is the Assay Certificate of sampling at the Argosy Mine Property by Accurassay Laboratories of Thunder Bay, Ontario.



ACCURASSAY LABORATORIES

A DIVISION OF ASSAY LABORATORY SERVICES INC.

1070 LITHIUM DRIVE, UNIT 2
THUNDER BAY, ONTARIO P7B 6G3
PHONE (807) 623-6448
FAX (807) 623-6820

Page 1

Bema Gold Corporation
Suite 3113, Three Bentall Centre
595 Burrard St., P.O. Box 49113
Vancouver, British Columbia
V7X 1G4
Fax (604) 681-1242
Att'n: B. M. Scott

Oct 26, 1999

Job #8941071

METALLICS GOLD

-150 -150 +150 mL

Accur.	Customer	#1 Pulp Assay ppb	#2 Pulp Assay ppb	Metallics Assay ppb	Total ppb	% Met. in Pulp	Pulp Met. Weight (g)
1	BMS-1	140027	72088	1632231	131928	1.87%	35.09
2	BMS-2	5520	4817	1380945	10925	0.42%	13.54
3	BMS-3	8810	8331	85733	14739	7.39%	37.71
4	BMS-4	17262	14487	417285	29138	3.30%	42.95
5	BMS-5	38219	28278	2380246	55743	1.12%	24.09
6	BMS-6	1242	1339	3169	1397	5.66%	50.08
7	BMS-7	998	990	4715	1158	4.71%	31.25
8	BMS-8	2521	2488	729482	9029	0.90%	14.28
9	BMS-8	7830	7489	269936	12436	1.80%	13.97
10	BMS-10	2142	2528	431903	7775	1.27%	24.01

Certified by:

APPENDIX C

The following are Mag and VLF maps produced for surveys performed on the property.



Declaration of Assessment Work Performed on Mining Land

Mining Act, Subsection 65(2) and 66(3), R.S.O. 1990

Transaction Number (office use) W-0020-00002 Assessment Files Research Imaging

f subsection 65(2) and 66(3) of the Mining Act. Under section 8 of the Mining Act, assesment work and correspond with the mining land holder. Questions about this vorthern Development and Mines, 3rd Floor, 933 Ramsey Lake Road, Sudbury,



52N08NW2008 2.20036 CASUMMIT LAKE 900

2. 2. 00

Instructions: - For work performed on Crown Lands before recording a claim, use form 0240. - Please type or print in ink.

1. Recorded holder(s) (Attach a list if necessary)

Table with columns for Name, Address, Client Number, Telephone Number, Fax Number. Includes entries for MARSTAN EXPLORERS LTD. and PERRY ENGLISH.

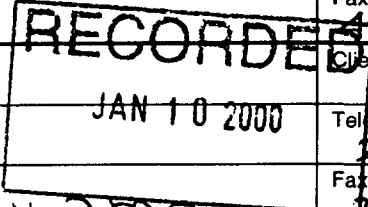

2. Type of work performed: Check (✓) and report on only ONE of the following groups for this declaration.

Form with sections for Geotechnical, Physical, and Rehabilitation work types. Includes details for Stripping/Sampling work, dates (18 10 1999 to 07 01 2000), and Township/Area (CASUMMIT LAKE AREA).

- Please remember to: - obtain a work permit from the Ministry of Natural Resources as required; - provide proper notice to surface rights holders before starting work; - complete and attach a Statement of Costs, form 0212; - provide a map showing contiguous mining lands that are linked for assigning work; - include two copies of your technical report.

3. Person or companies who prepared the technical report (Attach a list if necessary)

Table with columns for Name, Address, Telephone Number, Fax Number. Includes entries for SWAN DOWNIE - VHTYL EXPL. SERVICES and RED LAKE MINING DIV. Includes RECEIVED stamps.

4. Certification by Recorded Holder or Agent

I, EWAN DOWNIE, do hereby certify that I have personal knowledge of the facts set forth in this Declaration of Assessment Work having caused the work to be performed or witnessed the same during or after its completion and, to the best of my knowledge, the annexed report is true.

Signature of Recorded Holder or Agent, Date (JAN. 10/2000), Agent's Address (AS ABOVE), Telephone Number, Fax Number.

5. Work to be recorded and distributed. Work can only be assigned to claims that are contiguous (adjoining) to the mining land where work was performed, at the time work was performed. A map showing the contiguous link must accompany this form.

Mining Claim Number. Or if work was done on other eligible mining land, show in this column the location number indicated on the claim map.	Number of Claim Units. For other mining land, list hectares.	Value of work performed on this claim or other mining land.	Value of work applied to this claim.	Value of work assigned to other mining claims.	Bank Value of work to be distributed at a future date
89	T8 7627	16 ha	326,925	N/A	\$24,000
89	1234567	12	0	\$24,000	0
89	1234568	2	5,882	34,000	0
1	1185092	12	\$1,000.00	\$5,500 ESD	\$664.85 ESD (700.00)
2	1231810	14	0	\$5,600	
3	1231867	15	0	664.85 ESD	700.00 ESD (664.85)
4	1231868	14	0	\$3,808.79 ESD	700.00 ESD (+700)
5	1231869	8	0	\$3,800.00 ESD	600.00 ESD (+600)
6	1234012	12	0	\$4,800.00	
7	KRL 9759	1	\$4,567.57	0	
8	" 9681	1 ESD	\$3,725.00	0	
9	" 9682	1 ESD	\$3,725.00	0	
10	" 9683	1	\$1,500.00	0	
11	" 9684	1 ESD	\$3,725.00	0	
12	" 9685	1 ESD	\$3,725.00	0	
13	" 9686	1	\$2,206.07	0	
14					
15					
Column Totals			ESD 24 173.64	24 573.64	4 0.00 ESD

RECORDED
JAN 10 2000

I, SWAN DOWNS do hereby certify that the above work credits are eligible under subsection 7 (1) of the Assessment Work Regulation 6/96 for assignment to contiguous claims or for application to the claim where the work was done.

Signature of Recorder/Miner or Agent Authorized in Writing: [Signature] Date: JAN. 10/2000

6. Instruction for cutting back credits that are not approved.

Some of the credits claimed in this declaration may be cut back. Please check (✓) in the boxes below to show how you wish to prioritize the deletion of credits:

- 1. Credits are to be cut back from the Bank first, followed by option 2 or 3 or 4 as indicated.
 - 2. Credits are to be cut back starting with the claims listed last, working backwards; or
 - 3. Credits are to be cut back equally over all claims listed in this declaration; or
 - 4. Credits are to be cut back as prioritized on the attached appendix or as follows (describe):
- CUT BACK 1231810 FIRST
" " 1234012 SECOND

Note: If you have not indicated how your credits are to be deleted, credits will be cut back from the Bank first, followed by option number 2 if necessary.

For Office Use Only

Received Stamp: JAN 10 BY

Deemed Approved Date	Date Notification Sent
Date Approved	Total Value of Credit Approved
Approved for Recording by Mining Recorder (Signature)	

4:15 pm

** TOTAL PAGE. 01 **

JAN 11 '00 20:20

8074731977 PAGE. 02

CUT BACK 1231810 FIRST
" " 1234012 SECOND

JAN 13 2000
GEOSCIENCE ASSESSMENT OFFICE

Note: If you have not indicated how your credits are to be deleted, credits will be cut back from the Bank first, followed by option number 2 if necessary.

For Office Use Only

Received Stamp: JAN 10 BY

Deemed Approved Date	Date Notification Sent
Date Approved	Total Value of Credit Approved
Approved for Recording by Mining Recorder (Signature)	

4:15 pm



Ontario

Ministry of Northern Development and Mines

Statement of Costs for Assessment Credit

Transaction Number (office use) W 0020.00002

Personal information collected on this form is obtained under the authority of subsection 6 (1) of the Assessment Work Regulation 6/96. Under section 8 of the Mining Act, this information is a public record. This information will be used to review the assessment work and correspond with the mining land holder. Questions about this collection should be directed to a Provincial Mining Recorder, Ministry of Northern Development and Mines, 3rd Floor, 933 Ramsey Lake Road, Sudbury, Ontario, P3E 6B5.

Table with 4 columns: Work Type, Units of work, Cost Per Unit of work, Total Cost. Rows include Linecutting, Mag Survey, VLF Survey, GRID MAPPING, Stripping Sampling, Berra Gold, Accuracy Labs, Truck Rental, Transportation Costs, KAYAIR + CABINS, Green Airways, Food and Lodging Costs, and Total Value of Assessment Work.

RECORDED JAN 10 2000

Calculations of Filing Discounts:

- 1. Work filed within two years of performance is claimed at 100% of the above Total Value of Assessment Work.
2. If work is filed after two years and up to five years after performance, it can only be claimed at 50% of the Total Value of Assessment Work.

TOTAL VALUE OF ASSESSMENT WORK x 0.50 = Total \$ value of worked claimed.

Note: - Work older than 5 years is not eligible for credit. - A recorded holder may be required to verify expenditures claimed in this statement of costs within 45 days of a request for verification and/or correction/clarification.

Certification verifying costs:

I, Susan Downie, do hereby certify, that the amounts shown are as accurate as may reasonably be determined and the costs were incurred while conducting assessment work on the lands indicated on the accompanying

Declaration of Work form as PRESIDENT, WOLEDEN RES. INC I am authorized to make this certification.

RECEIVED RED LANE MINING DIV.

Signature [Signature] Date JAN. 10/2000

Jan 10 2000 BY [Signature] 4:15 PM

Geoscience Assessment Office
933 Ramsey Lake Road
6th Floor
Sudbury, Ontario
P3E 6B5

Telephone: (888) 415-9845
Fax: (877) 670-1555

May 15, 2000

PERRY VERN ENGLISH
P.O. BOX. 494
RED LAKE, Ontario
POV-2M0

Visit our website at:
www.gov.on.ca/MNDM/MINES/LANDS/mlsmnpge.htm

Dear Sir or Madam:

Submission Number: 2.20036

Status

Subject: Transaction Number(s): W0020.00002 Approval After Notice

We have reviewed your Assessment Work submission with the above noted Transaction Number(s). The attached summary page(s) indicate the results of the review. **WE RECOMMEND YOU READ THIS SUMMARY FOR THE DETAILS PERTAINING TO YOUR ASSESSMENT WORK.**

If the status for a transaction is a 45 Day Notice, the summary will outline the reasons for the notice, and any steps you can take to remedy deficiencies. The 90-day deemed approval provision, subsection 6(7) of the Assessment Work Regulation, will no longer be in effect for assessment work which has received a 45 Day Notice. Allowable changes to your credit distribution can be made by contacting the Geoscience Assessment Office within this 45 Day period, otherwise assessment credit will be cut back and distributed as outlined in Section #6 of the Declaration of Assessment work form.

Please note any revisions must be submitted in **DUPLICATE** to the Geoscience Assessment Office, by the response date on the summary.

If you have any questions regarding this correspondence, please contact STEVE BENETEAU by e-mail at steve.beneteau@ndm.gov.on.ca or by telephone at (705) 670-5855.

Yours sincerely,

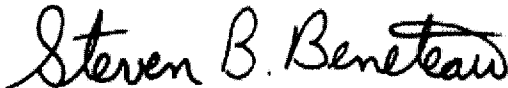

ORIGINAL SIGNED BY
Steve B. Beneteau
Acting Supervisor, Geoscience Assessment Office
Mining Lands Section

Work Report Assessment Results

Submission Number: 2.20036

Date Correspondence Sent: May 15, 2000

Assessor: STEVE BENETEAU

Transaction Number	First Claim Number	Township(s) / Area(s)	Status	Approval Date
W0020.00002	1185092	CASUMMIT LAKE, BROWNSTONE LAKE	Approval After Notice	May 15, 2000

Section:

14 Geophysical MAG

14 Geophysical VLF

10 Physical PSTRIIP

12 Geological GEOL

The deficiencies associated with this submission have been corrected. Accordingly, assessment credit has been approved as outlined on the Report of Work form accompanying this submission.

Correspondence to:

Resident Geologist
Red Lake, ON

Recorded Holder(s) and/or Agent(s):

Ewan Downie
THUNDER BAY, ONTARIO, CANADA

Assessment Files Library
Sudbury, ON

PERRY VERN ENGLISH
RED LAKE, Ontario

REFERENCES

AREAS WITHDRAWN FROM DISPOSITION

M.R.O. - MINING RIGHTS ONLY
 S.R.O. - SURFACE RIGHTS ONLY
 M.F.S. - MINING AND SURFACE RIGHTS
 Description Order No. Date Disposition File

BROWNSTONE LAKE G-1742

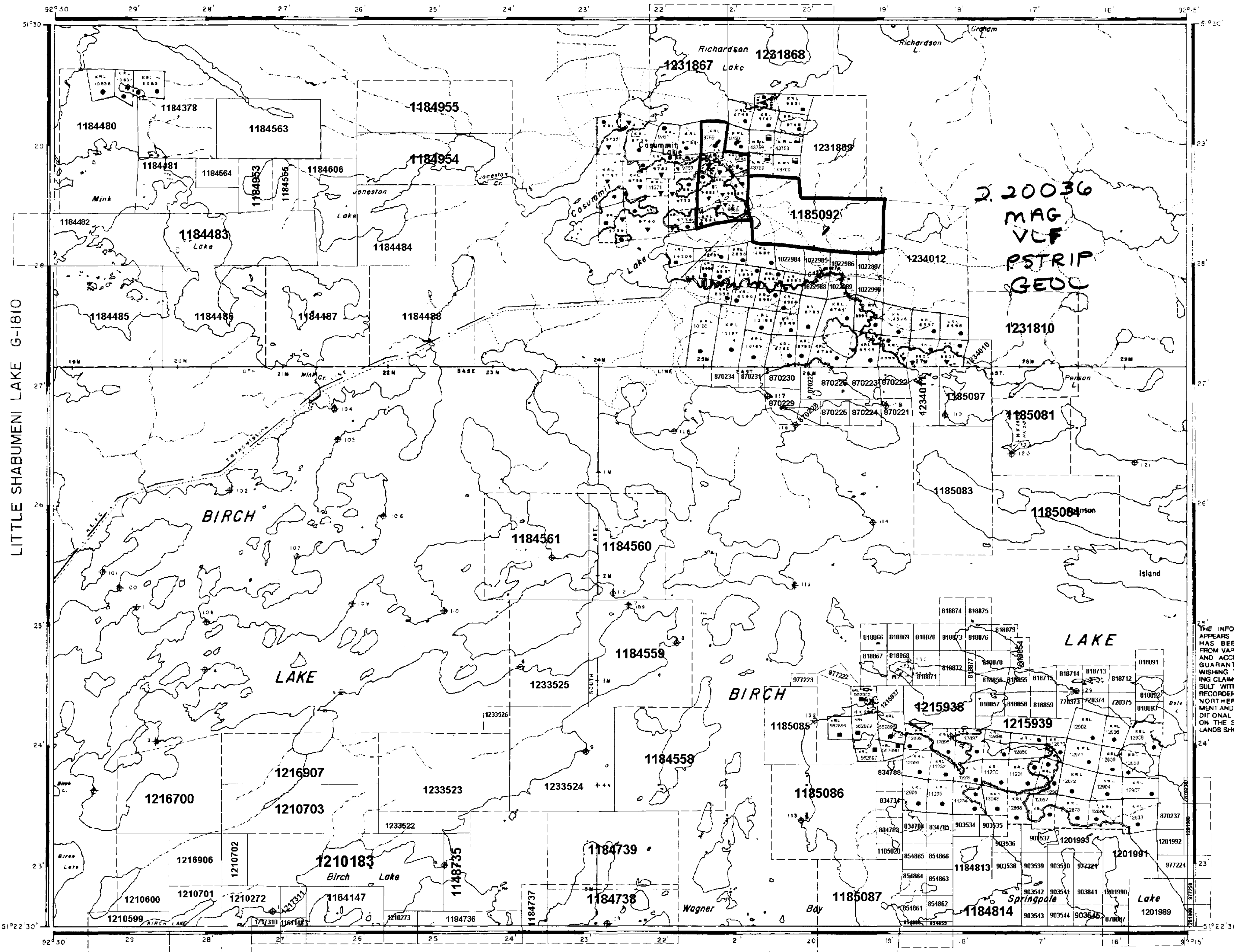

LITTLE SHABUMENI LAKE G-1810

KEIGAT LAKE G-2086

SATTERLY LAKE G-1874

REFERENCES

LEGEND

- HIGHWAY AND ROUTE No.
- OTHER ROADS
- TRAILS
- SURVEYED LINES
- TOWNSHIPS, BASE LINES, ETC.
- LOTS, MINING CLAIMS, PARCELS, ETC.
- UNSURVEYED LINES
- LOT LINES
- PARCEL BOUNDARY
- MINING CLAIMS ETC.
- RAILWAY AND RIGHT OF WAY
- UTILITY LINES
- NON-PERENNIAL STREAM
- FLOODING OR FLOODING RIGHTS
- SUBDIVISION OR COMPOSITE PLAN
- RESERVATIONS
- ORIGINAL SHORELINE
- MARSH OR MUSKEG
- MINES
- TRAVERSE MONUMENT
- REMARKS

DISPOSITION OF CROWN LANDS

TYPE OF DOCUMENT	SYMBOL
PATENT, SURFACE & MINING RIGHTS	
" SURFACE RIGHTS ONLY	
" MINING RIGHTS ONLY	
LEASE, SURFACE & MINING RIGHTS	
" SURFACE RIGHTS ONLY	
" MINING RIGHTS ONLY	
LICENCE OF OCCUPATION	
ORDER-IN-COUNCIL	
RESERVATION	
CANCELLED	
SAND & GRAVEL	

SCALE: 1 INCH = 40 CHAINS

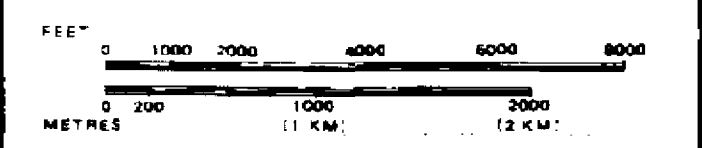

THE INFORMATION THAT APPEARS ON THIS MAP HAS BEEN COMPILED FROM VARIOUS SOURCES AND ACCURACY IS NOT GUARANTEED. THOSE WISHING TO STAKE MINING CLAIMS SHOULD CONSULT WITH THE MINING RECORDER, MINISTRY OF NORTHERN DEVELOPMENT AND MINES, FOR ADDITIONAL INFORMATION ON THE STATUS OF THE LANDS SHOWN HEREON.

AREA
CASUMMIT LAKE
 N.W.R. ADMINISTRATIVE DISTRICT
 RED LAKE
 MINING DIVISION
 RED LAKE
 LAND TITLES / REGISTRY DIVISION
 KENORA

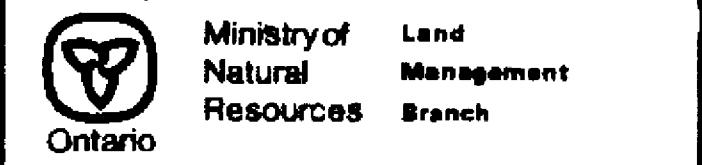

Date JANUARY, 1983
 IN SERVICE SEP 24/98
 G-1751



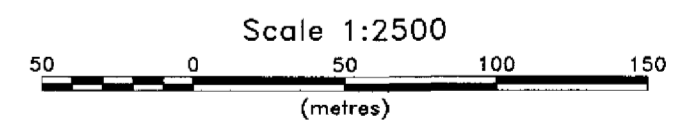
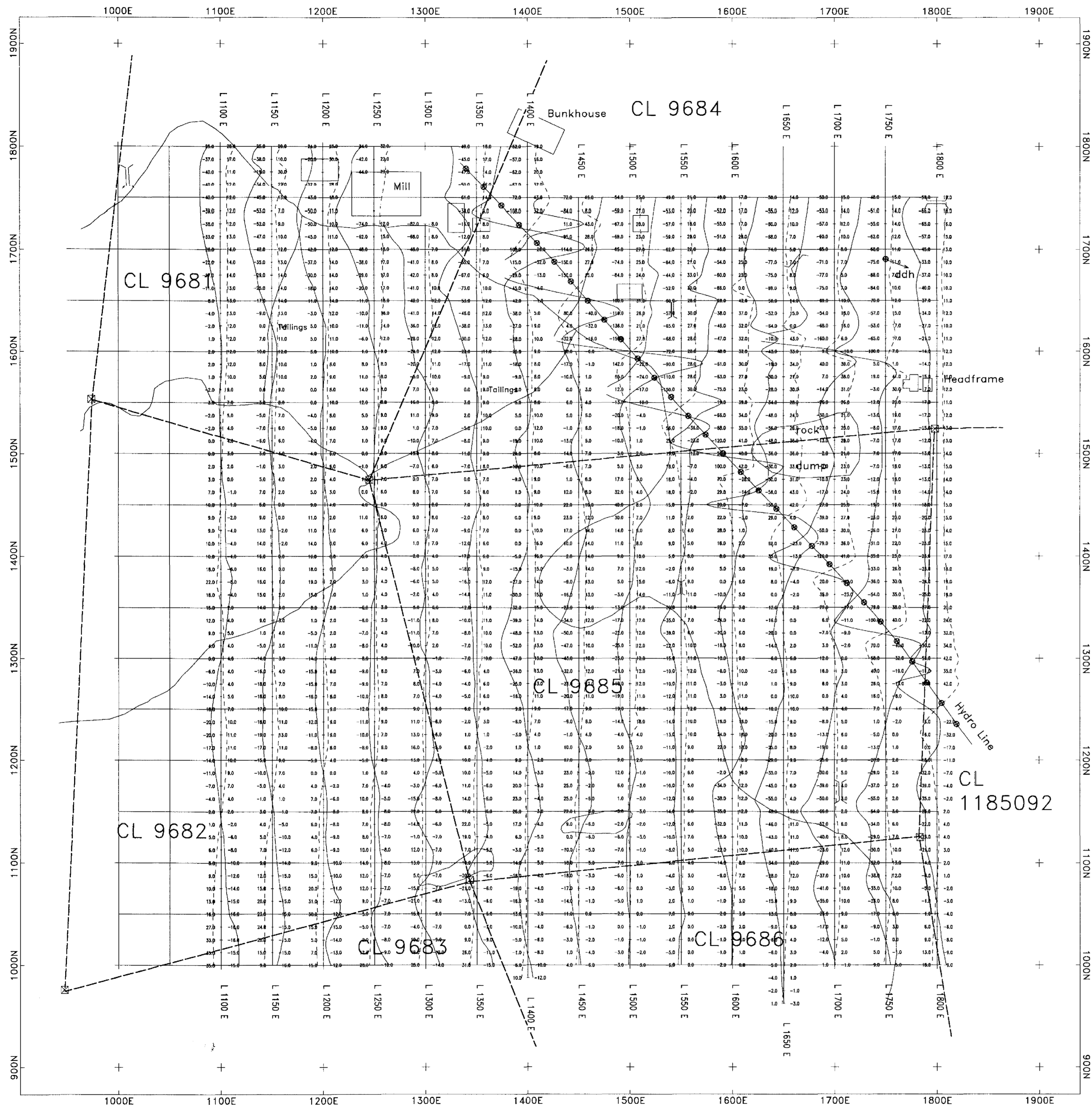

WOLF DEN RESOURCES INC.
 VLF-EM SURVEY
 ARGOSY GOLD MINE PROPERTY
 RED LAKE MINING DIVISION
 STATION: CUTLER ME. 24.0 KHZ
 INSTRUMENT: GEONICS EM16
SURVEY BY: VYTYL GEOPHYSICAL SERVICES

Note: Profile Scale 1 cm = 50%
 In-Phase: Continuous Lines
 Quadrature: Dashed Lines



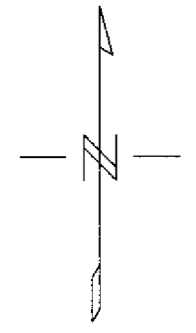
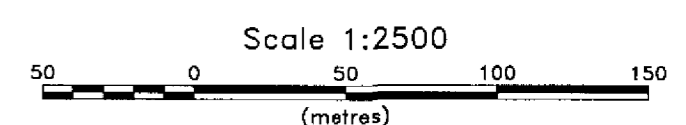
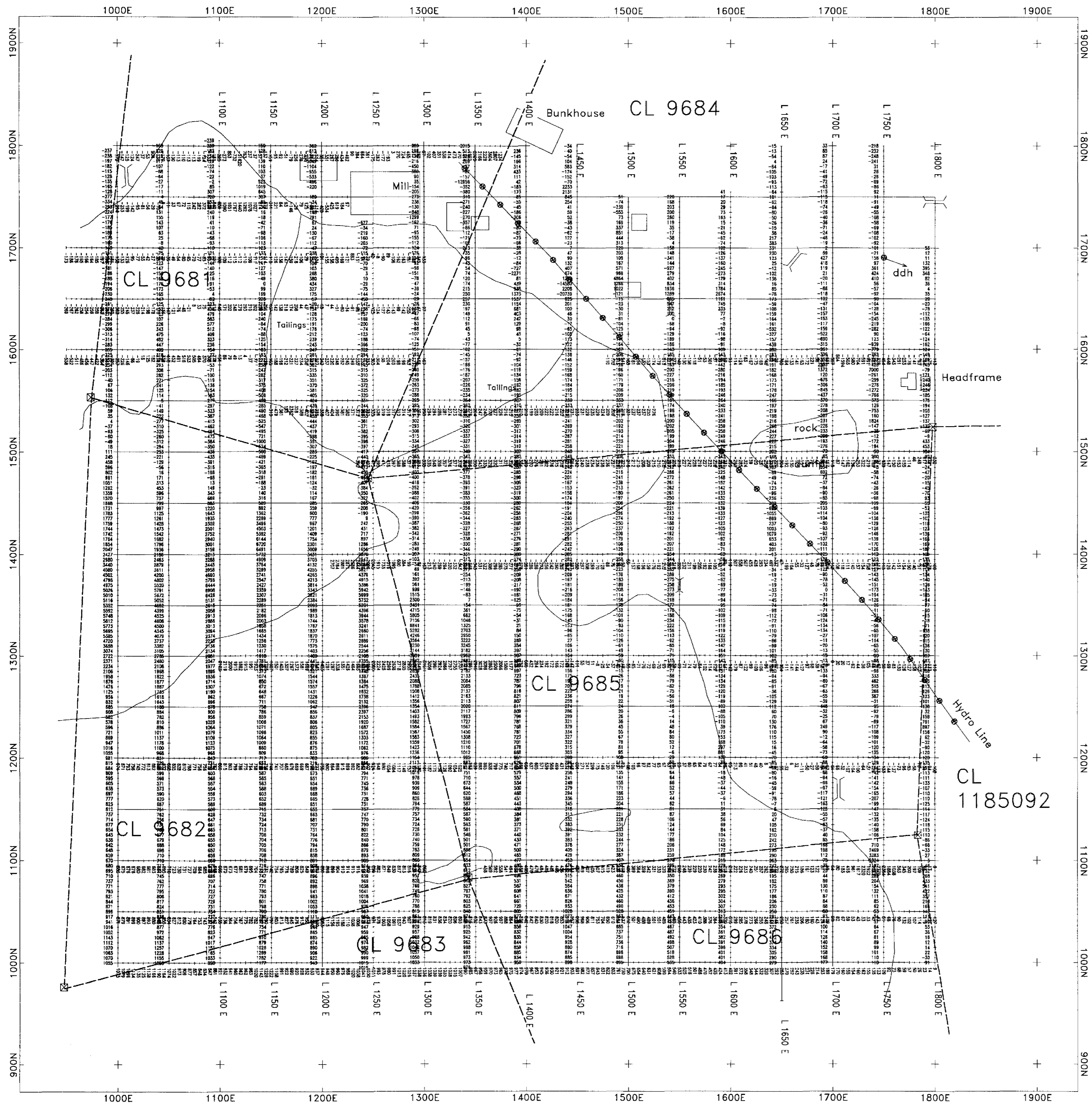

WOLFEN RESOURCES INC.
 MAGNETOMETER SURVEY
 ARGOSY GOLD MINE PROPERTY
 RED LAKE MINING DIVISION
 POSTED DATA
 DATUM 5900M.T
 INSTRUMENT: GSM19
 SURVEY BY: VYTYL GEOPHYSICAL SERVICES



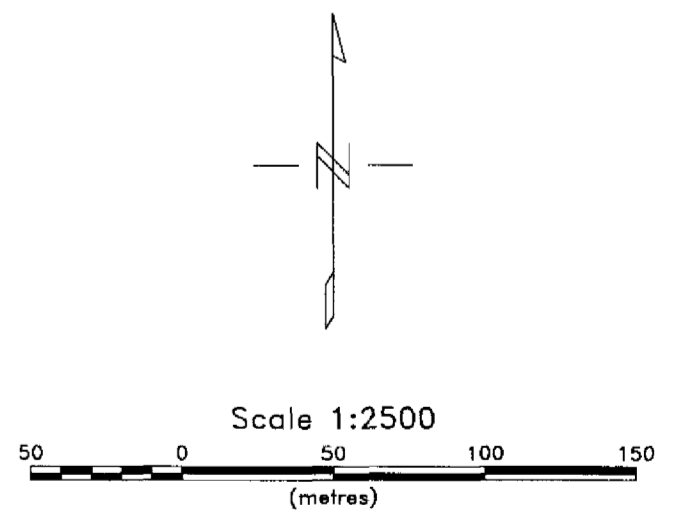
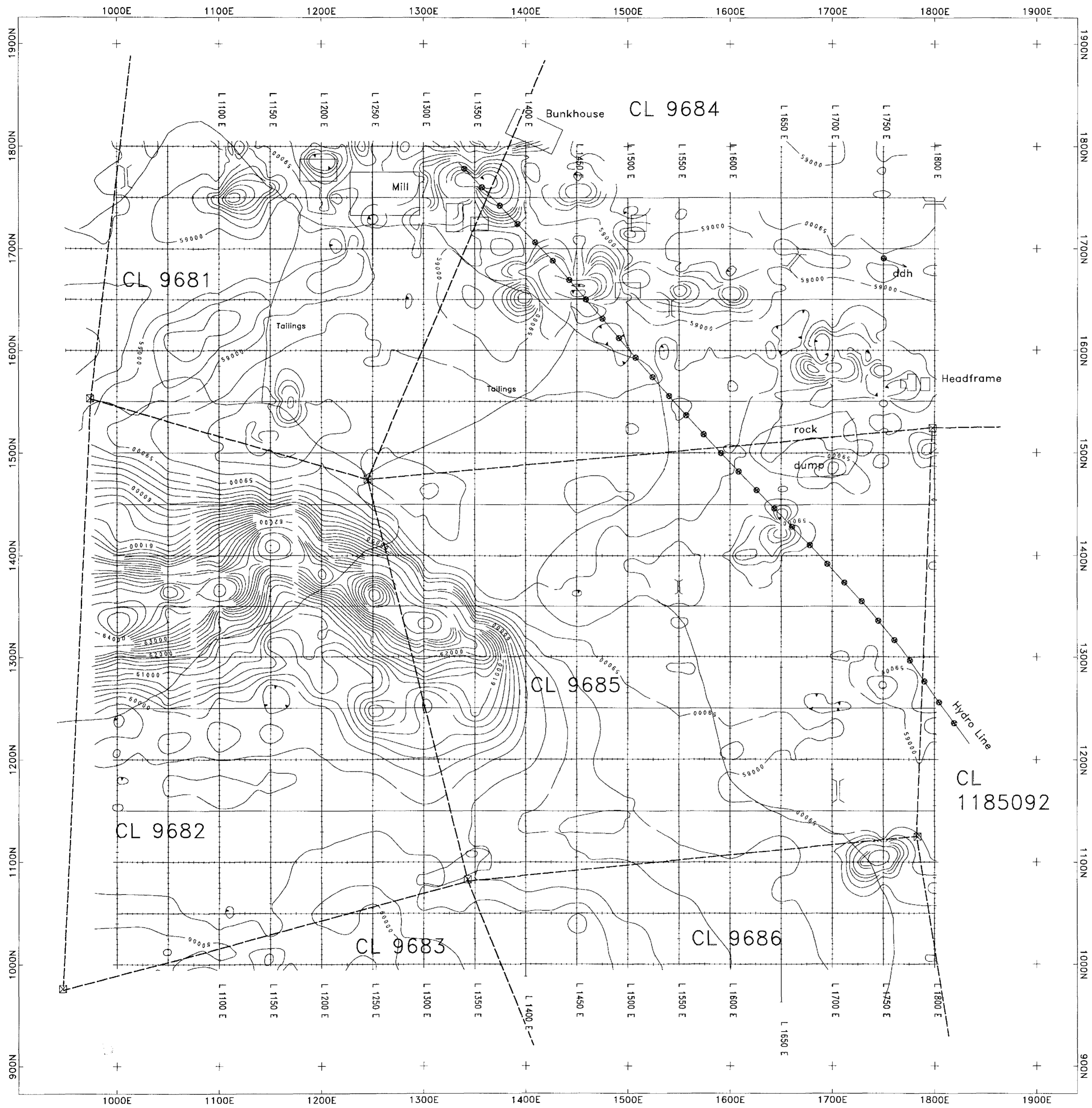

WOLFEN RESOURCES INC.
 MAGNETOMETER SURVEY
 ARGOSY GOLD MINE PROPERTY
 RED LAKE MINING DIVISION
 CONTOURED DATA
 CONTOUR INTERVAL: 200, 1000, 5000 nT
 INSTRUMENT: GSM19
 SURVEY BY: VYTYL GEOPHYSICAL SERVICES

