

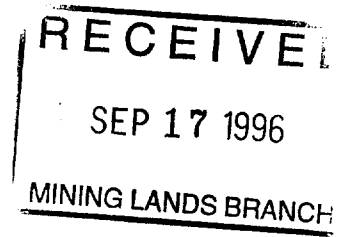

52002NW0010 2.16770 DUFFELL LAKE

010



**REPORT ON
OVERBURDEN STRIPPING AND SAMPLING
PROGRAM**

MINING CLAIM 1150762

DUFFELL LAKE AREA

SIOUX LOOKOUT MINING DIVISION

ONTARIO

RECEIVED
PATRICIA
MINING DIVISION

96 JUL 15 AM 17

2.16770

**Toronto, Ontario
November 5, 1995**

**E. W. Bazinet
Consulting Geologist,
P. Eng.**

W9630.00058



52002NW0010 2.16770 DUFFELL LAKE

010C

TABLE OF CONTENTS

Introduction

Property

Equipment and Method of Work

Sampling

Strip Area 1

Strip Area 2

Strip Area 3

Strip Area 4

Strip Area 5

Strip Area 6

Strip Area 7

Strip Area 8

Strip Area 9

Strip Area 10

Strip Area 11

Strip Area 12

Strip Area 13

Strip Area 14

Conclusions and Recommendations

REPORT ON
OVERBURDEN STRIPPING AND SAMPLING
PROGRAM
MINING CLAIM 1150762
DUFFELL LAKE AREA
SIOUX LOOKOUT MINING DIVISION
ONTARIO

INTRODUCTION

Prospecting, overburden stripping, blasting and sampling of areas along a strong electromagnetic conductor coincident with a strong magnetic anomaly was carried out between May and November 1995.

Gossan zones with remnants of unweathered sulfide minerals were exposed by the work. Assaying of grab samples from one of the areas exposed by stripping and blasting yielded low gold values.

PROPERTY

The property consists of claim block 1150762 shown on the Duffell Lake Area claim map. It consists of 10 claim units.

It is located 60 kilometres south west of Pickle Lake.

EQUIPMENT USED AND METHOD OF WORK

All stripping was done manually employing grub hoe, pick and shovel. Minor blasting was done on surface without the aid of percussion drill holes.

Stripping was confined to areas of light overburden. The depth of overburden in areas stripped usually does not exceed 30 cms. The main areas stripped are shown on the accompanying map at a scale of 1:2500 and are numbered from 1 to 14.

SAMPLING

The assay results of the grab samples taken from the various stripped areas are listed below, along with comments on mineralization and host rock encountered in each of the stripped areas:

Strip Area 1 (Dimensions 2.5m x 2m x 30cm)

Fractured white chert with 20% secondary glassy quartz veins.
Minor limonite in vugs and fractures.

Assays: 0.001 ozs. per ton
 Nil ozs. per ton
 Nil ozs. per ton
 0.002 ozs. per ton

Strip Area 2 (Dimensions 5m x 1.5m x 30cm)

Sheared limonite stained chert. No fresh sulfides.

Assays: 0.003 ozs. per ton
 0.002 ozs. per ton
 0.005 ozs. per ton
 Nil ozs. per ton

Strip Area 3 (Dimensions 2.5m x 1.5m x 25cm)

Sheared limonite stained chert. Minor amphibole bands.
No fresh sulfides.

Assays: Nil ozs. per ton
Nil ozs. per ton
0.001 ozs. per ton

Strip Area 4 (Dimensions 2.5m x 1.5m x 30cm)

Sheared limonite stained chert. Minor amphibole bands.
No fresh sulfides.

Assays: 0.001 ozs. per ton
Nil ozs. per ton
0.005 ozs. per ton

Strip Area 5 (Dimensions 4m x 2m x 30cm)

Heavily sheared chert. Heavily limonite stained. No
fresh sulfides.

Assays: Nil ozs. per ton
0.010 ozs. per ton
0.001 ozs. per ton
0.001 ozs. per ton

Strip Area 6 (Dimensions 3.5m x 1.5m x 30cm)

Heavily sheared chert. Abundant limonite in shear planes
and fractures. No fresh sulfides.

Assays: 0.001 ozs. per ton
0.001 ozs. per ton
Nil ozs. per ton

Strip Area 7 (Dimensions 3m x 1m x 25cm)

Sheared chert, minor amphibole bands. Limonite staining
in shear planes and fractures. No fresh sulfides.

Assays: Nil ozs. per ton
Nil ozs. per ton
0.010 ozs. per ton
Nil ozs. per ton

Strip Area 8 (Dimensions 3.5m x 1.5m x 1m)

Interbanded chert and amphibole, sheared, much gossan.
North end of trench contains interbands of fresh, massive, arsenopyrite
and carries low gold values over a width of 1.5 metres.

Assays: 0.030 ozs. per ton
 0.016 ozs. per ton
 0.030 ozs. per ton
 0.023 ozs. per ton
 0.026 ozs. per ton
 0.019 ozs. per ton
 0.025 ozs. per ton
 0.020 ozs. per ton
 0.040 ozs. per ton
 0.020 ozs. per ton

Strip Area 9 (Dimensions 3.5m x 1.5m x 15cm)

Alternating bands of chert and amphibole. Abundant
limonite stain. No fresh sulfides.

Assays: Nil ozs. per ton
 Nil ozs. per ton
 0.001 ozs. per ton
 0.002 ozs. per ton
 0.001 ozs. per ton
 0.001 ozs. per ton

Strip Area 10 (Dimensions 2m x 1m x 25cm)

Alternating bands of chert and amphibole. Abundant
limonite stain. No fresh sulfides.

Assays: Nil ozs. per ton
 Nil ozs. per ton
 0.003 ozs. per ton
 0.001 ozs. per ton
 0.001 ozs. per ton
 0.001 ozs. per ton

Strip Area 11 (Dimensions 2m x 1m x 15cm)

Alternating bands of chert and amphibole. Sheared and abundant limonite staining. No fresh sulfides.

Assays:	Nil ozs. per ton
	Nil ozs. per ton
	0.003 ozs. per ton
	0.001 ozs. per ton
	0.006 ozs. per ton
	0.011 ozs. per ton

Strip Area 12 (Dimensions 1.5m x 1m x 30cm)

Mainly limonite stained amphibole. No fresh sulfides.

Assays:	Nil ozs. per ton
	Nil ozs. per ton
	Nil ozs. per ton
	0.001 ozs. per ton
	0.001 ozs. per ton
	Nil ozs. per ton

Strip Area 13 (Dimensions 3m x 1.5m x 30cm)

Mainly highly sheared chert, minor amphibole bands. Much limonite staining in shear planes. No fresh sulfides.

Assays:	Nil ozs. per ton
	Nil ozs. per ton
	0.003 ozs. per ton
	Nil ozs. per ton
	Nil ozs. per ton
	0.001 ozs. per ton
	0.001 ozs. per ton

Strip Area 14 (Dimensions 3m x 1.5m x 30cm)

Quartz vein zone, hosted by basic volcanics, locally heavily mineralized with disseminated arsenopyrite.

Assays: 0.001 ozs. per ton
0.001 ozs. per ton
0.016 ozs. per ton
Nil ozs. per ton
Nil ozs. per ton
Nil ozs. per ton

CONCLUSIONS AND RECOMMENDATIONS

Grab samples from the north end of Stripped Area 8 yielded gold values of up to 0.040 ozs. per ton in a portion of the gossan zone which is enriched in arsenopyrite.

Stripping does not expose the full width of the mineralized zone. It is therefore recommended that this zone be tested by at least one diamond drill hole.

Respectfully submitted,



E. W. BAZINET, P. Eng.
Designated Consulting Engineer

Toronto, Ontario
November 5, 1995



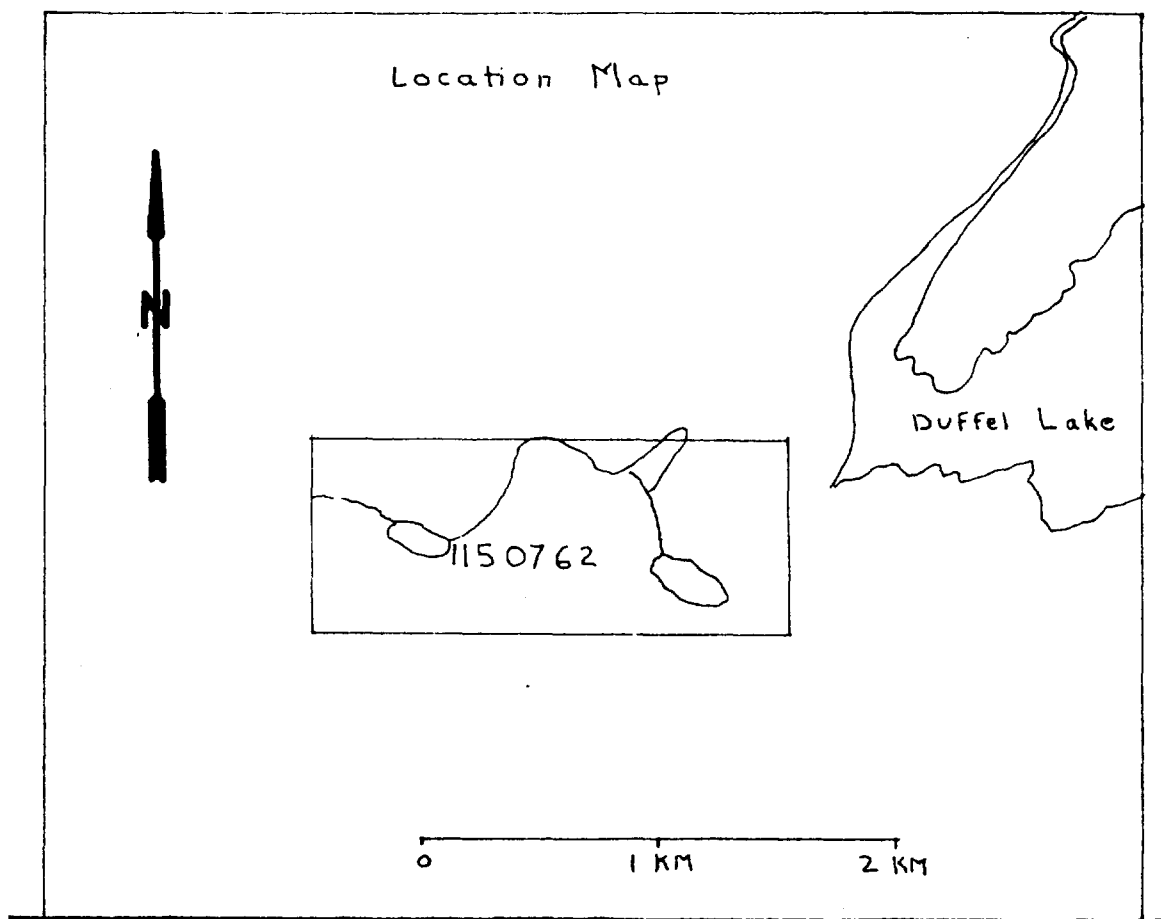



Established 1928

Swastika Laboratories

A Division of TSL/Assayers Inc.

Assaying - Consulting - Representation

Page 2 of 2

Assay Certificate

5W-2638-RA1

Company: **R. MILLAR**

Date: JUN-19-95

Project:

Attn: R. Millar

We hereby certify the following Assay of 48 Rock samples submitted JUN-11-95 by .

Sample Number	Au oz / ton	Au Check oz / ton
18331	0.006	0.006
18332	0.011	-
18333	Nil	-
18334	0.001	-
18335	0.001	-
18336	Nil	-
18337	0.100	0.093
18338	0.025	-
18339	0.003	-
18340	Nil	-
18341	Nil	-
18342	0.001	-
18343	0.001	-
18344	0.001	-
18345	0.001	-
18346	0.020	0.020
18347	0.020	-
18348	0.016	-

One assay ton portion used.

Certified by

P.O. Box 10, Swastika, Ontario P0K 1T0
Telephone (705) 642-3244 FAX (705) 642-3300



Established 1928

Swastika Laboratories

A Division of TSL/Assayers Inc.

Assaying - Consulting - Representation

Assay Certificate

5W-3151-RA1

Company: **E. BAZINET**

Date: AUG-11-95

Project:

Attn: E. Bazinet

We hereby certify the following Assay of 14 Rock samples
submitted AUG-01-95 by .

Sample Number	Au oz / ton	Au Check oz / ton
18251	0.001	-
18252	Nil	-
18253	Nil	-
18254	0.002	-
18255	0.030	-
18256	0.016	0.016
18257	0.003	-
18258	0.002	-
18259	0.005	-
18261	0.618	-
18262	0.470	0.488
18263	0.158	-
18264	0.182	-
18265	0.102	-

Certified by



Established 1928

Swastika Laboratories

A Division of TSL/Assayers Inc.

Assaying - Consulting - Representation

Assay Certificate

5W-3608-RA1

Company: **E. W. BAZINET**
 Project:
 Attn: **E. W. Bazinet**

Date: SEP-19-95

We hereby certify the following Assay of 13 Rock samples
 submitted SEP-15-95 by .

Sample Number	Au oz/ton	Au Check oz/ton
18351	Nil	-
18352	Nil	-
18353	Nil	-
18354	Nil	-
18355	Nil	Nil
18356	Nil	-
18357	Nil	-
18358	Nil	-
18359	Nil	-
18360	Nil	Nil
18361	Nil	-
18362	Nil	-
18363	Nil	-

Certified by 

Breakdown of Time Spent on Stripping of Overburden and Trenching.

NAME	DAYS WORKED	PAYMENT RECEIVED FOR STRIPPING AND TRENCHING
E.W. Bazinet	5 days between May 18 and June 3, 1995	\$1,250.00
David Recoskie	5 days between May 18 and June 3, 1995	\$ 750.00
R.W. Millar	5 days July 15 to July 25, 1996 and Sept 1 to Sept 15, 1996	Time donated, No wages paid.
F. Lamoureux	5 days July 15 to July 25, 1996 and Sept 1 to Sept 15, 1996	Time donated, No wages paid.

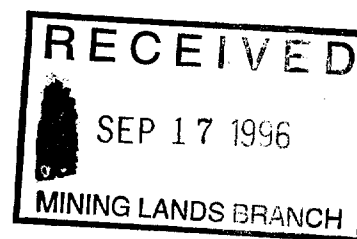

MINING RECORDS
 PATRICIA
 MINING DIVISION

96 JUL 16 ALL : 17



Ontario

Ministry of Northern Development and Mines

Report of Work Conducted After Recording Claim

Mining Act

Transaction Number
W9630.00058

Personal information collected on this form is obtained under the authority of the Mining Act. This information will be used for correspondence. Questions about this collection should be directed to the Provincial Manager, Mining Lands, Ministry of Northern Development and Mines, Fourth Floor, 159 Cedar Street, Sudbury, Ontario, P3E 6A5, telephone (705) 670-7264.

2.16770

- Instructions:**
- Please type or print and submit in duplicate.
 - Refer to the Mining Act and Regulation Recorder.
 - A separate copy of this form must be kept.
 - Technical reports and maps must accompany.
 - A sketch, showing the claims the work was performed on.



52002NW0010 2.16770 DUFFELL LAKE

900

Recorded Holder(s) E. W. Bazinet / Milner Consolidated Silver Mines Ltd. (171069)		Client No. M16012 (105824)
Address 22, Concession 16 East, RR 3, Penetang, Ontario L9M 1R3		Telephone No. 705-533-3430
Mining Division Sioux Lookout	Township/Area Duffell Lake Area	M or G Plan No. G2013
Dates Work Performed From: December 1, 1994	To: November 1, 1995	

RECEIVED
SEP 17 1996
MINING LANDS BRANCH

Work Performed (Check One Work Group Only)

Work Group	Type
Geotechnical Survey	
Physical Work, Including Drilling	Stripping overburden from bedrock (W20 - PSTRIIP)
Rehabilitation	
Other Authorized Work	
Assays	
Assignment from Reserve	

Total Assessment Work Claimed on the Attached Statement of Costs \$ 1,920.00

Note: The Minister may reject for assessment work credit all or part of the assessment work submitted if the recorded holder cannot verify expenditures claimed in the statement of costs within 30 days of a request for verification.

Persons and Survey Company Who Performed the Work (Give Name and Address of Author of Report)

Name	Address
E. W. Bazinet P. Eng. F. Larouche	22, Concession 16 East, RR 3, Penetang, Ontario L9M 1R3 90 Fox Street, Penetang, Ontario L9M 1C8
R. W. Millar	59 Withall Grove, Wyevale, Ontario L0L 2T0
David E. Recoskie	1297 3rd Ave., Val D'Or, Quebec J9P 1V4

(attach a schedule if necessary)

Certification of Beneficial Interest * See Note No. 1 on reverse side

I certify that at the time the work was performed, the claims covered in this work report were recorded in the current holder's name or held under a beneficial interest by the current recorded holder.	Date November 2, 1995	Recorded Holder or Agent (Signature) <i>E. W. Bazinet</i>
--	--------------------------	--

Certification of Work Report

I certify that I have a personal knowledge of the facts set forth in this Work report, having performed the work or witnessed same during and/or after its completion and annexed report is true.		
Name and Address of Person Certifying E. W. Bazinet, P. Eng., 22, Concession 16 East, RR 3, Penetang, Ontario L9M 1R3		
Telephone No. 705-533-3430	Date November 2, 1995	Certified By (Signature) <i>E. W. Bazinet</i>

For Office Use Only

Total Value Cr. Recorded \$ 1920	Date Recorded 96 JUL 16	Mining Recorder <i>Kenash</i>	Received Stamp SEP 16 11:11 MINING DIVISION
	Deemed Approval Date 96 OCT 14	Date Approved	
	Date Notice for Amendments Sent		

Work Report Number for Applying Reserve	Claim Number (see Note 2)	Number of Claim Units
	1150762	10
	1150764	3
	1150765	4
Total Number of Claims		3
		(17) units

RECEIVED
 SEP 17 1996
 MINING LANDS BRANCH

Value of Assessment Work Done on this Claim	Value Applied to this Claim
1,920.00	1,129.42 (1129)
0	338.82 (339)
0	451.76 (452)
Total Value Work Done	Total Value Work Applied
1,920.00	1,920.00

Value Assigned from this Claim	Reserve: Work to be Claimed at a Future Date
790.58 (791)	0
NIL	0
NIL	0
Total Assigned From	Total Reserve
790.58 (791)	0

Credits you are claiming in this report may be cut back. In order to minimize the adverse effects of such deletions, please indicate from which claims you wish to prioritize the deletion of credits. Please mark (✓) one of the following:

- Credits are to be cut back starting with the claim listed last, working backwards.
- Credits are to be cut back equally over all claims contained in this report of work.
- Credits are to be cut back as prioritized on the attached appendix.

In the event that you have not specified your choice of priority, option one will be implemented.

RECEIVED
 1996
 MINING LANDS BRANCH

Note 1: Examples of beneficial interest are unrecorded transfers, option agreements, memorandum of agreements, etc., with respect to the mining claims.

Note 2: If work has been performed on patented or leased land, please complete the following:

I certify that the recorded holder had a beneficial interest in the patented or leased land at the time the work was performed.	Signature 	Date November 2, 1995
---	---------------	--------------------------



Ministry of
Northern Development
and Mines

Ministère du
Développement du Nord
et des mines

Statement of Costs
for Assessment Credit

État des coûts aux fins
du crédit d'évaluation

Mining Act/Loi sur les mines

Transaction No./N° de transaction
W9630.00058

Personal information collected on this form is obtained under the authority of the Mining Act. This information will be used to maintain a record and ongoing status of the mining claim(s). Questions about this collection should be directed to the Provincial Manager, Minings Lands, Ministry of Northern Development and Mines, 4th Floor, 159 Cedar Street, Sudbury, Ontario P3E 6A5, telephone (705) 670-7264.

Les renseignements personnels contenus dans la présente formule sont recueillis en vertu de la Loi sur les mines et serviront à tenir à jour un registre des concessions minières. Adresser toute question sur la collecte de ces renseignements au chef provincial des terrains miniers, ministère du Développement du Nord et des Mines, 159, rue Cedar, 4^e étage, Sudbury (Ontario) P3E 6A5, téléphone (705) 670-7264.

1. Direct Costs/Coûts directs

Type	Description	Amount Montant	Totals Total global
Wages Salaires	Labour Main-d'oeuvre		
	Field Supervision Supervision sur le terrain		
Contractor's and Consultant's Fees Droits de l'entrepreneur et de l'expert- conseil	Type Stripping overburden from bedrock 10 days @ \$150	1,500.00	
Supplies Used Fournitures utilisées	Type Gas, Notebooks, Sample bags, propane	100.00	
Equipment Rental Location de matériel	Type		
Total Direct Costs Total des coûts directs			1,600.00

2. Indirect Costs/Coûts indirects

** Note: When claiming Rehabilitation work Indirect costs are not allowable as assessment work.
Pour le remboursement des travaux de réhabilitation, les coûts indirects ne sont pas admissibles en tant que travaux d'évaluation.

Type	Description	Amount Montant	Totals Total global
Transportation Transport	Charter aircraft	562.82	
	Sample assaying	898.26	
	Sample shipment	60.00	
	4 Wheel Drive Truck 3,600 kms @31¢	1,116.00	
Sub Total of Indirect Costs Total partiel des coûts indirects			5,437.08
Food and Lodging Nourriture et hébergement	Motel & Meals while travelling	1,200.00	1,200.00
Mobilization and Demobilization Mobilisation et démobilisation	Wages & fees while travelling	1,600.00	1,600.00
Amount Allowable (not greater than 20% of Direct Costs) Montant admissible (n'excédant pas 20 % des coûts directs)			320.00
Total Value of Assessment Credit (Total of Direct and Allowable Indirect costs)			1,920.00

Note: The recorded holder will be required to verify expenditures claimed in this statement of costs within 30 days of a request for verification. If verification is not made, the Minister may reject for assessment work all or part of the assessment work submitted.

Note: Le titulaire enregistré sera tenu de vérifier les dépenses demandées dans le présent état des coûts dans les 30 jours suivant une demande à cet effet. Si la vérification n'est pas effectuée, le ministre peut rejeter tout ou une partie des travaux d'évaluation présentés.

Filing Discounts

1. Work filed within two years of completion is claimed at 100% of the above Total Value of Assessment Credit.
2. Work filed three, four or five years after completion is claimed at 50% of the above Total Value of Assessment Credit. See calculations below:

Total Value of Assessment Credit	Total Assessment Claimed
	x 0.50 =

Remises pour dépôt

1. Les travaux déposés dans les deux ans suivant leur achèvement sont remboursés à 100 % de la valeur totale susmentionnée du crédit d'évaluation.
2. Les travaux déposés trois, quatre ou cinq ans après leur achèvement sont remboursés à 50 % de la valeur totale du crédit d'évaluation susmentionné. Voir les calculs ci-dessous.

Valeur totale du crédit d'évaluation	Evaluation totale demandée
0,50	

Certification Verifying Statement of Costs

I hereby certify:
that the amounts shown are as accurate as possible and these costs were incurred while conducting assessment work on the lands shown on the accompanying Report of Work form.

that as Recorded holder I am authorized
(Recorded Holder, Agent, Position in Company)

to make this certification

Attestation de l'état des coûts

J'atteste par la présente :
que les montants indiqués sont le plus exact possible et que ces dépenses ont été engagées pour effectuer les travaux d'évaluation sur les terrains indiqués dans la formule de rapport de travail ci-joint.

Et qu'à titre de _____ je suis autorisé
(titulaire enregistré, représentant, poste occupé dans la compagnie)

à faire cette attestation.

Signature [Signature] Date
November 2, 1995

Ministry of
Northern Development
and Mines

Ministère du
Développement du Nord
et des Mines



October 8, 1996

Geoscience Assessment Office
933 Ramsey Lake Road
6th Floor
Sudbury, Ontario
P3E 6B5

Sharon Kemash
Mining Recorder
Queen and Fourth
P.O. Box 3000
Sioux Lookout, ON
P8T 1C6

Telephone: (705) 670-5853
Fax: (705) 670-5863

Dear Sir or Madam:

Submission Number: 2.16770

Subject: Transaction Number(s): W9630.00058

After reviewing the Work Report(s) we have prepared this letter and the attached summary, which lists the results of our review. Requirements of the Assessment Work Regulation may not have been fully met. Please examine the summary to determine the next course of action concerning the identified Work Report(s).

NOTE: The 90 day deemed approval provision, subsection 6(7) of the Assessment Work Regulation, is no longer in effect for this submission.

PLEASE NOTE ANY REQUESTED REVISIONS MUST BE SUBMITTED IN DUPLICATE.

If the anniversary dates for the mining claims affected by this correspondence have not passed, a number of options are available. Please contact the Mining Recorder to discuss these options.

If you have any questions regarding this correspondence, please contact Steve Beneteau at (705)670-5855.

Yours sincerely,

A handwritten signature in black ink, appearing to read "Ron C. Gashinski".

ORIGINAL SIGNED BY
Ron C. Gashinski
Senior Manager, Mining Lands Section
Mines and Minerals Division

Correspondence ID: 10260
Copy for: Assessment Library

Work Report Assessment Results

Submission Number: 2.16770

Date Correspondence Sent: October 08, 1996

Assessor: Steve Beneteau

Transaction Number	First Claim Number	Township(s) / Area(s)	Status	Approval Date
W9630.00058	1150762	DUFFELL LAKE	Approval	October 07, 1996

Section:

10 Physical PSTRIIP

An arithmetic error occured on your statement of costs. The costs incurred for sample assaying should be a direct cost, not an indirect cost as outlined on the present statement of costs. Accordingly, the following statement outlines the assessment credits approved for this submission:

Direct Costs		Indirect Costs	
Contractors/Consult.	=\$1,500	Aircraft	=\$ 563
Sample Assaying	=\$ 898	Sample Shipment	=\$ 60
Gas, Notebook, Etc.	=\$ 100	Truck	=\$1,116
	-----	Motel/Meals	=\$1,200
Total	\$2,498	Travelling	=\$1,600

		Total	\$4,539
		20% allowable	= \$ 500

Submission Total = \$2,498 + \$500 = \$2,998

Accordingly, the assessment credit will be increased from \$1,920 to \$2,998, an additional credit of \$1,078.

Work Report Assessment Results

Submission Number: 2.16770

Correspondence to:

Mining Recorder
Sioux Lookout, ON

Resident Geologist
Sioux Lookout, ON

Assessment Files Library
Sudbury, ON

Recorded Holder(s) and/or Agent(s):

ERNEST WALTER BAZINET
PENETANG, ONTARIO

MILNER CONSOLIDATED SILVER MINES LTD.
TORONTO, Ontario

Distribution of Assessment Work Credit

The following credit distribution reflects the value of assessment work performed on the mining land(s). Please contact the Mining Recorder to determine if this affects the status of your claims.

Date: October 08, 1996

Submission Number: 2.16770

Transaction Number: W9630.00058

<u>Claim Number</u>	<u>Value Of Work Performed</u>
1150762	2,998.00
Total: \$	<u>2,998.00</u>

14W 13W 12W 11W 10W 9W 8W 7W 6W 5W 4W 3W 2W



Claim Block 1150762

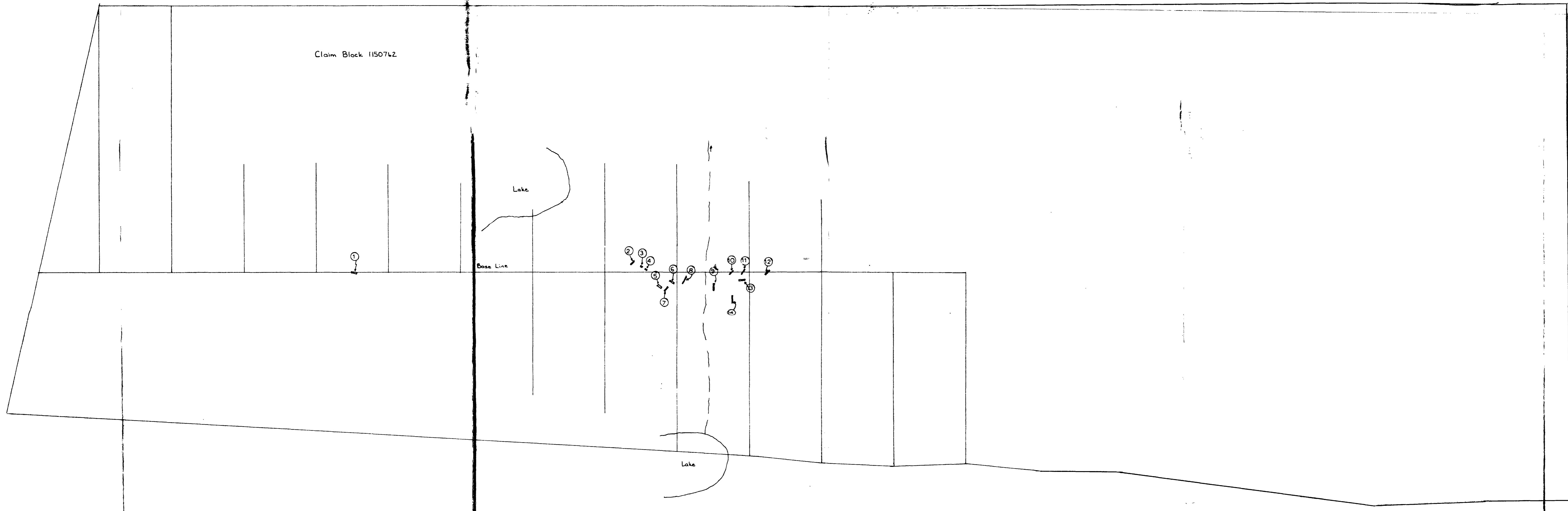

DUFFELL LAKE AREA
SIOUX LOOKOUT MINING DIVISION
ONTARIO
OVERBURDEN STRIPPING & SAMPLING MAP

SCALE 1:2500



○→ STRIPPING & SAMPLING LOCATION
= STRIPPED AREA

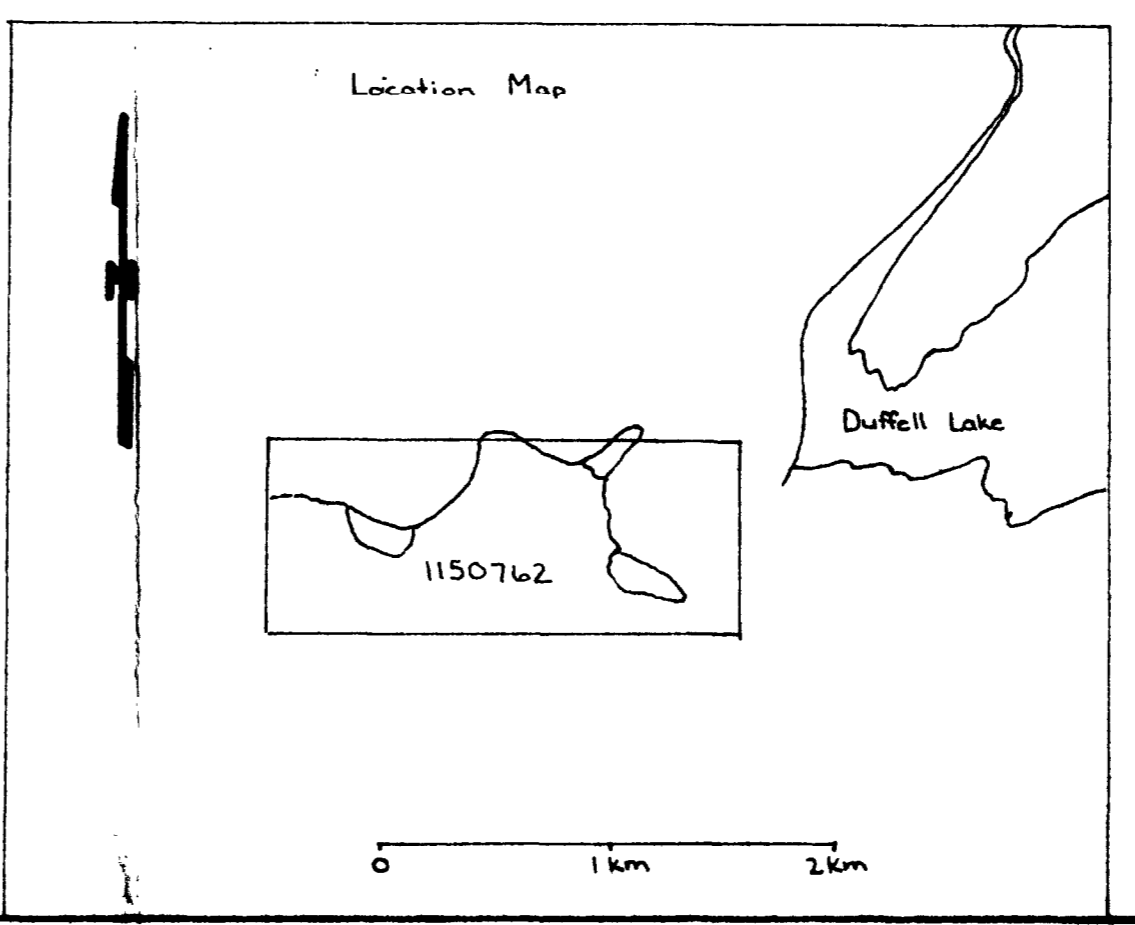

RECEIVED
SEP 17 1996
MINING LANDS BRANCH



2.16770

E.W. BAZINET P. ENG.

