



52007SE0001 2.13476 KAWASHE LAKE

010

**EXPENDITURES 1988
JEWETT BILLET BLOCK**

Drill Hole No.	Sample Sequence	Claim No.	# of Samples on Claim	Assessment Credit
JBI88.22	J0754 - J0776	885320	23	18.4
JBI88.23	J0777 - J0818	885323	42	33.6*
JBI88.24	J0827 - J0856	885367	30	24
JBI88.25	J0872 - J0903	885323	32	25.6*
JBI88.26	J0904 - J0923	885369	20	16
JBI88.27	J0924 - J0955	885305	32	25.6
JBI88.28	J0956 - J0984 J1075 - J1078	885317	33	26.4
			<u>212</u>	<u>169.6</u>

* CREDITS APPLY ON SAME CLAIM

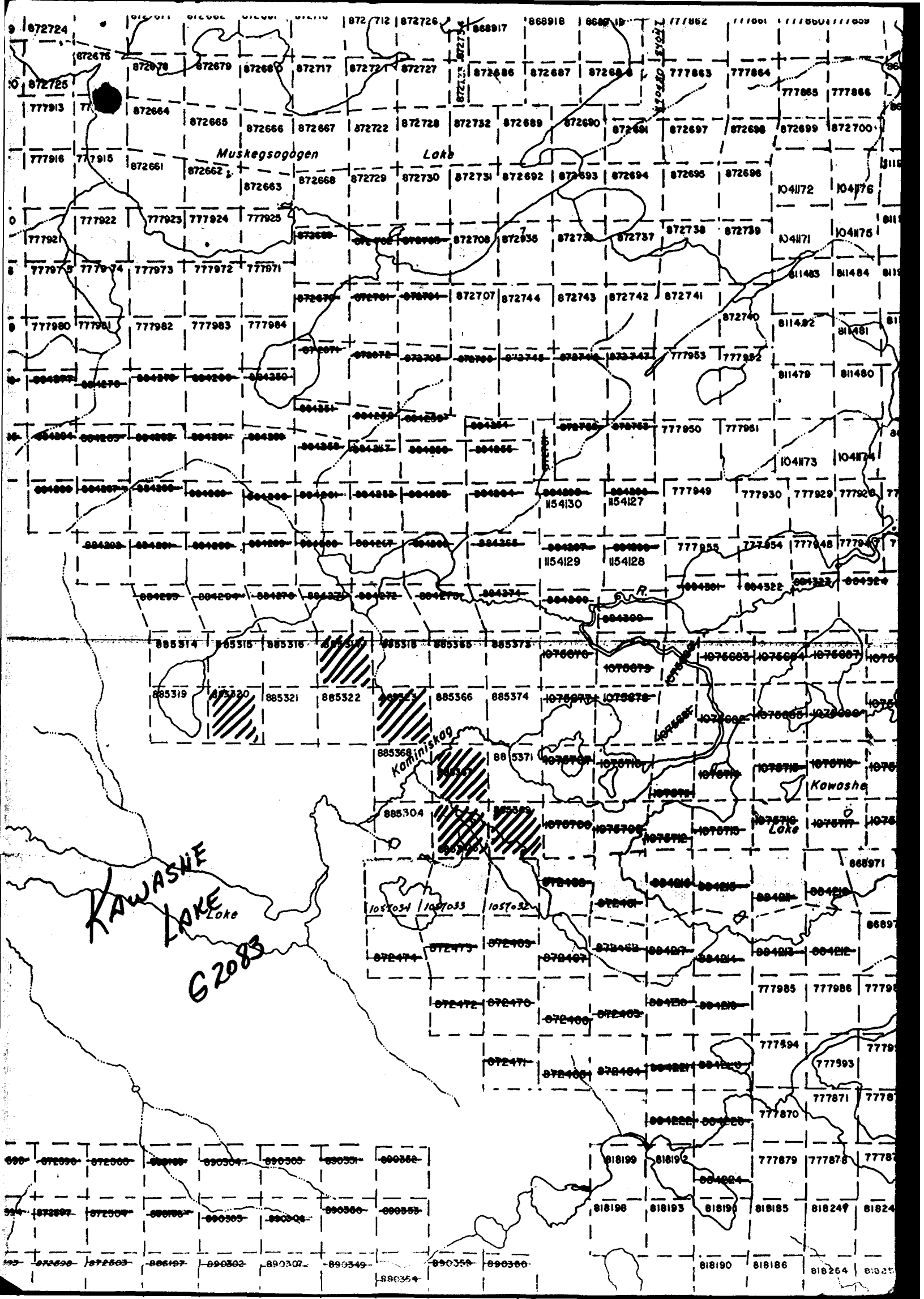

SANTA MARIA

MOSS

Muskegsagagän
Lake

ORACLE

BOBA
GROUP

KAM GROUP

MUSKEG SYNDICATE

Metavolcanic
Rocks

BILLETT GROUP

Kaminiskag

MUSKEG SYN

Billett
Lake

J. HODGE

Kawashe

Lake

Kawashe Lake Stock

MUSKEG
SYNDICATE

Metasedimentary
Rocks

STAKED

JACKNIFE GROUP,
DOME

Jacknife Lake

Kawashe
Area

Drum
Area

777911	777912	777913	777914
777918	777917	777916	777915

777919	777920	777921	777922	777923	777924	777925
777927	777926	777925	777924	777923	777922	777921
777918	777917	777916	777915	777914	777913	777912

085314	085315	085316	085318	085319	085320
085319	085321	085322	085323	085324	085325
085326	085327	085328	085329	085330	085331
085332	085333	085334	085335	085336	085337

968917	968918	968919	968920	968921	968922	968923	968924	968925	968926
968927	968928	968929	968930	968931	968932	968933	968934	968935	968936

1041172	1041173	1041174	1041175	1041176	1041177	1041178	1041179	1041180	1041181
1041182	1041183	1041184	1041185	1041186	1041187	1041188	1041189	1041190	1041191
1041192	1041193	1041194	1041195	1041196	1041197	1041198	1041199	1041200	1041201
1041202	1041203	1041204	1041205	1041206	1041207	1041208	1041209	1041210	1041211
1041212	1041213	1041214	1041215	1041216	1041217	1041218	1041219	1041220	1041221

777953	777952	777951	777950	777949	777948	777947	777946	777945	777944
777943	777942	777941	777940	777939	777938	777937	777936	777935	777934
777933	777932	777931	777930	777929	777928	777927	777926	777925	777924
777923	777922	777921	777920	777919	777918	777917	777916	777915	777914

068971	068972	068973	068974	068975	068976	068977	068978	068979	068980
068981	068982	068983	068984	068985	068986	068987	068988	068989	068990
068991	068992	068993	068994	068995	068996	068997	068998	068999	069000
069001	069002	069003	069004	069005	069006	069007	069008	069009	069010

777985	777986	777987	777988	777989	777990	777991	777992	777993	777994
777995	777996	777997	777998	777999	778000	778001	778002	778003	778004
778005	778006	778007	778008	778009	778010	778011	778012	778013	778014
778015	778016	778017	778018	778019	778020	778021	778022	778023	778024

04+00 W —

05+00 W —

06+00 W —

T.L. 07+00 W —

08+00 W —

09+00 W —

10+00 W —

1:5000

20+00 N

885316

885321

885315

JBI 88.22

885320

885314

LAKE

885319

24+00 N

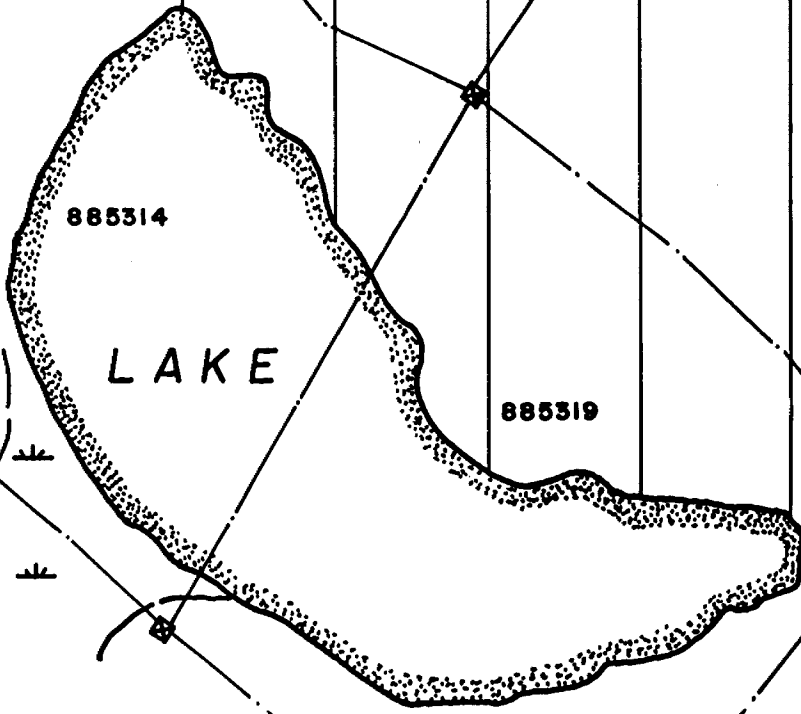

LAKE

6400N

—04+00 E
 —03+00 E
 —02+00 E
 —01+00 E
 —BL 0+00
 —01+00 W
 —02+00 W
 —03+00 W
 —04+00 W
 —05+00 W
 —06+00 W
 T.L. 07+00 W
 —08+00 W

885371

JBI 88.26

JBI 88.24

885369

885367

JBI 88.27

885305

885304

SCALE 1:5,000

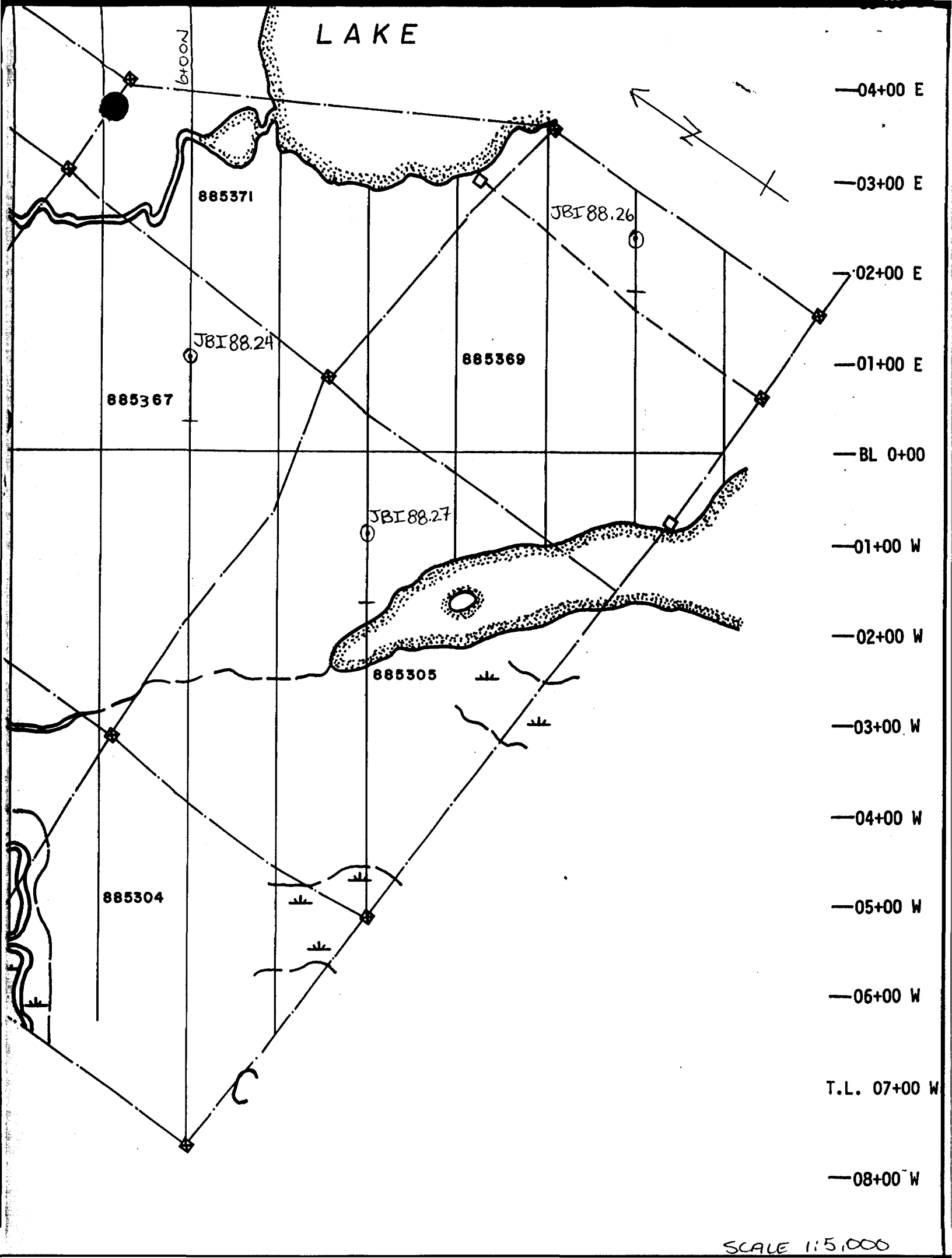

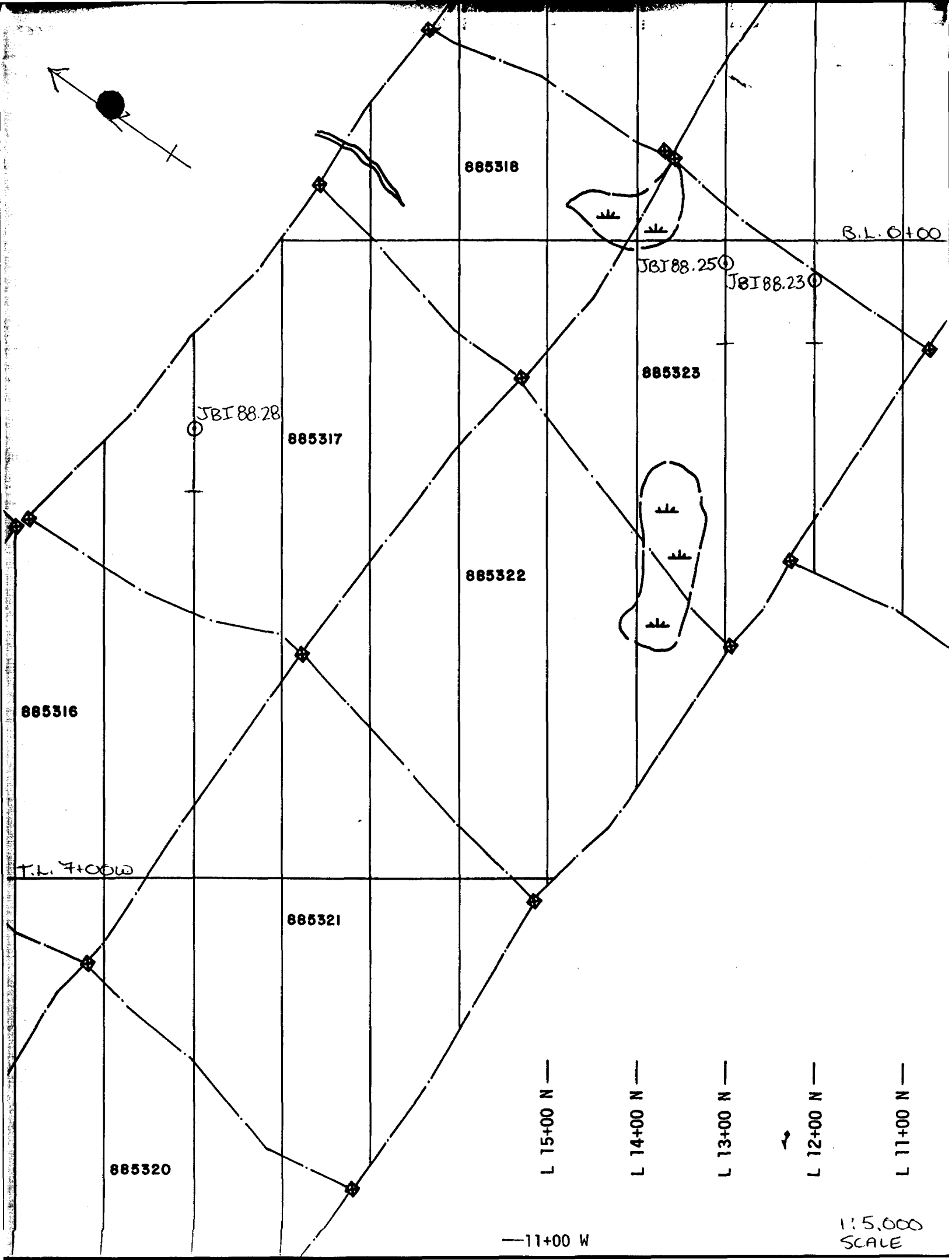

885318

B.L. 0+00

JBI 88.25

JBI 88.23

885323

JBI 88.28

885317

885322

885316

T.L. 7+00 W

885321

L 15+00 N

L 14+00 N

L 13+00 N

L 12+00 N

L 11+00 N

885320

-11+00 W

1:5,000
SCALE

5000W

4800W



POWER LINE

1020561

1020659

10204

1020658

1020657

1020656

1020647

1020648

1020649

JWH 88.05

1020646

JWH 88.03

3 L. 0400



1020645

JWH 88.0

1020644

102047

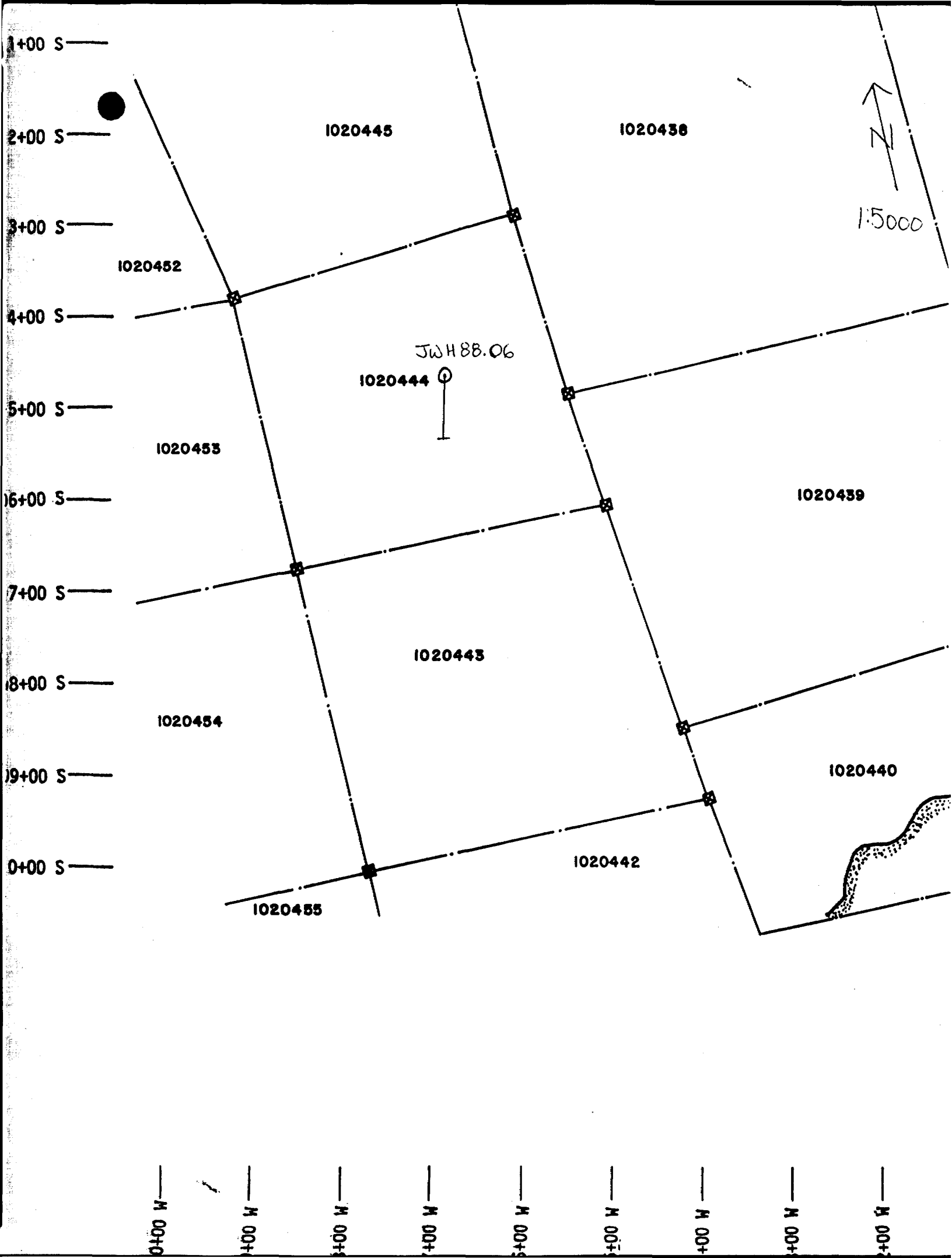

B.L 0+00

1020425

1020432

↑ N 1:5000

JWH88.07

1020431

1020426

1020439

1020427

1020430

1020440

WP

WP

1020429

17+00

16+00

15+00 W

1020369

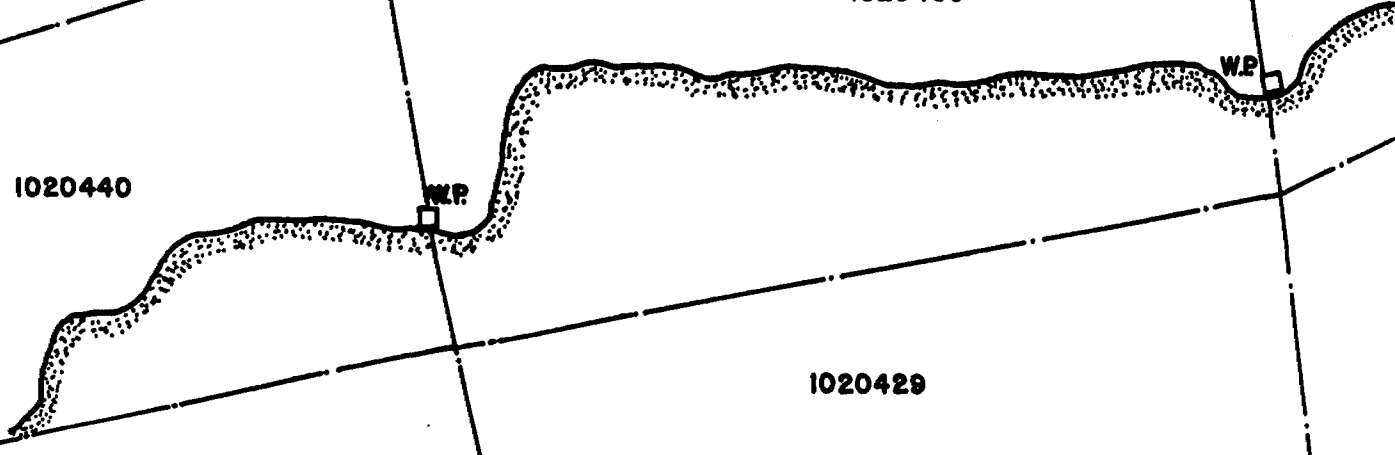

L 25+00 W

L 24+00 W

L 23+00 W

L 22+00 W

L 21+00 W

L 20+00 W

L 19+00 W

L 18+00 W

L 17+00 W

L 16+00 W



SLIM LAKE

56

0437

1020424

1020433

⊙ JWH 88.08



B.L. 0+00

102042

1020432

1020438

SCALE

06+00 N
05+00 N
04+00 N
03+00 N
02+00 N
01+00 N
B.L. 0+00
01+00 S
02+00 S
03+00 S
04+00 S
05+00 S
06+00 S

29100 W
N

1:5,000

JWH 88.09

1020452

1020453

1020445

1020444

1020437

1020438

1020439

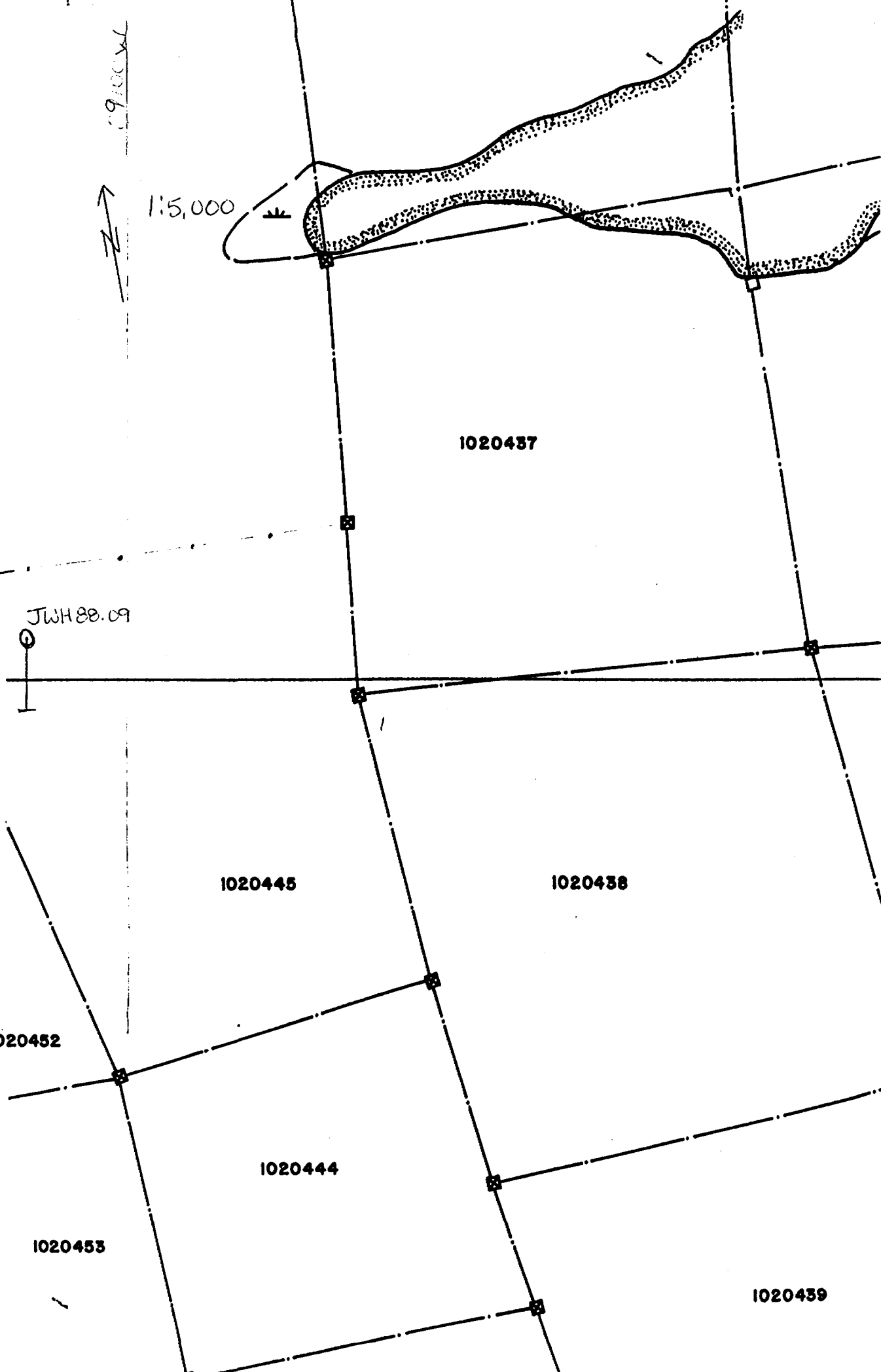

L38+00 W

L36+00 W

L34+00 W

L32+00 W

L30+00 W

0577

- 10+00 N

- 09+00 N

- 08+00 N

- 07+00 N

- 06+00 N

- 05+00 N

- 04+00 N

- 03+00 N

- 02+00 N

- 01+00 N

- 00+00 B
AZI. 102°

- 01+00 S

- 02+00 S

1020462

1020449

1020450

1020461

JWH
88.10

1020451

1020460

1020452



1020649

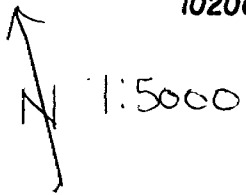

1:5000

1020645

1020644

JWH88.12

1020484

JWH88.14

1020485

1020483

1020486

1020713



HILL LAKE

158+00 W

156+00 W

154+00 W

152+00 W

150+00 W

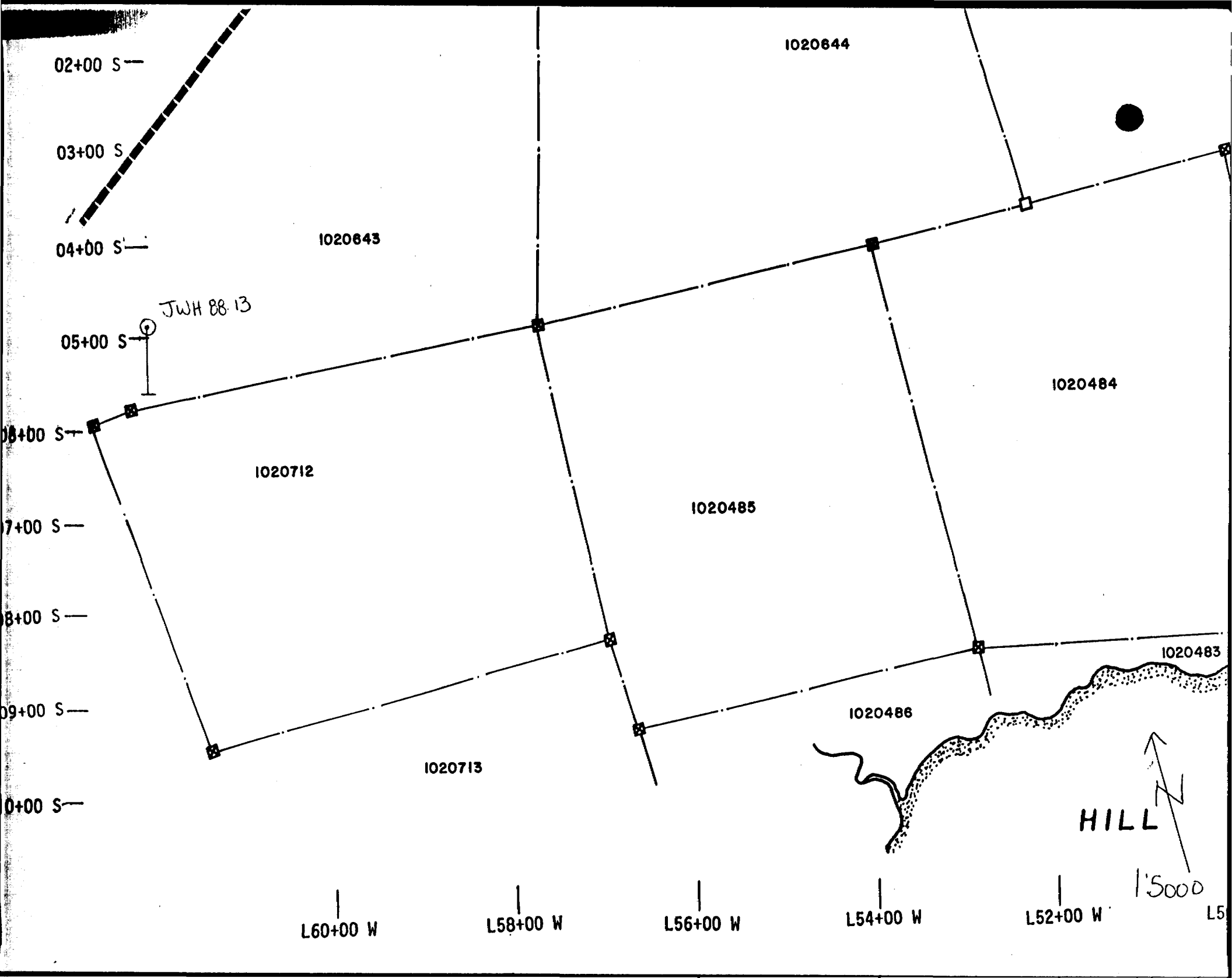

1020679

1020678

1020677

SCALE
1:5,000

1020684

1020675

2+005

1020676

1020685

JKA 88.14

1020666

W.P.

1020686

W.P.
W.P.

1020665

KAWINOGANS

LAKE

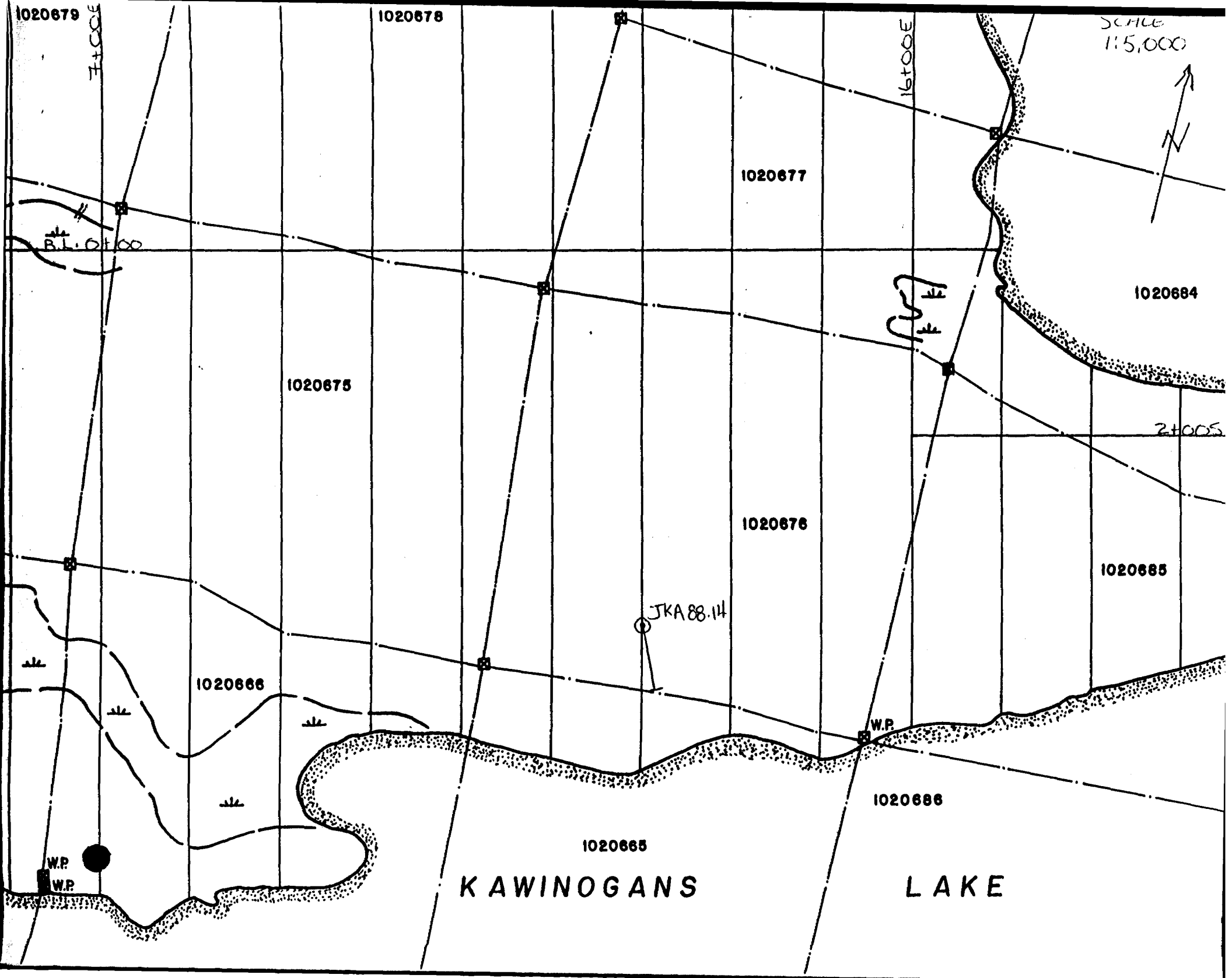

SCALE 1:5,000

03+00 N

02+00 N

01+00 N

BASE LINE 00+00

01+00 S

02+00 S

03+00 S

04+00 S

05+00 S

06+00 S

07+00 S

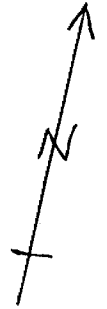

1020672

0+00

3+00E

1020679

8+00E

B.L.

1020673

1020674

1020669

JKA
88.15

JKA
88.16

1020668

1020666

886733

1020667

W.P.
W.P.

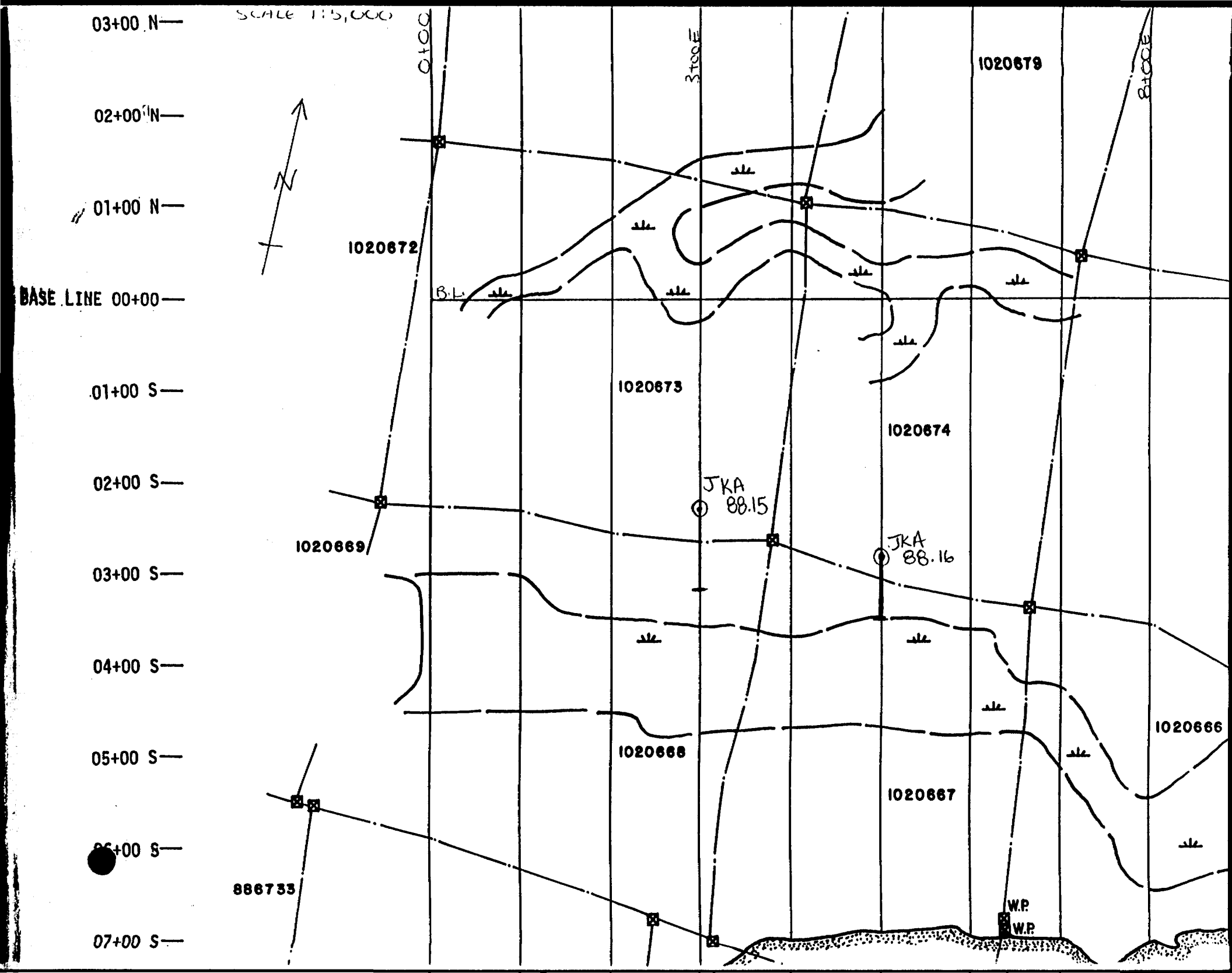

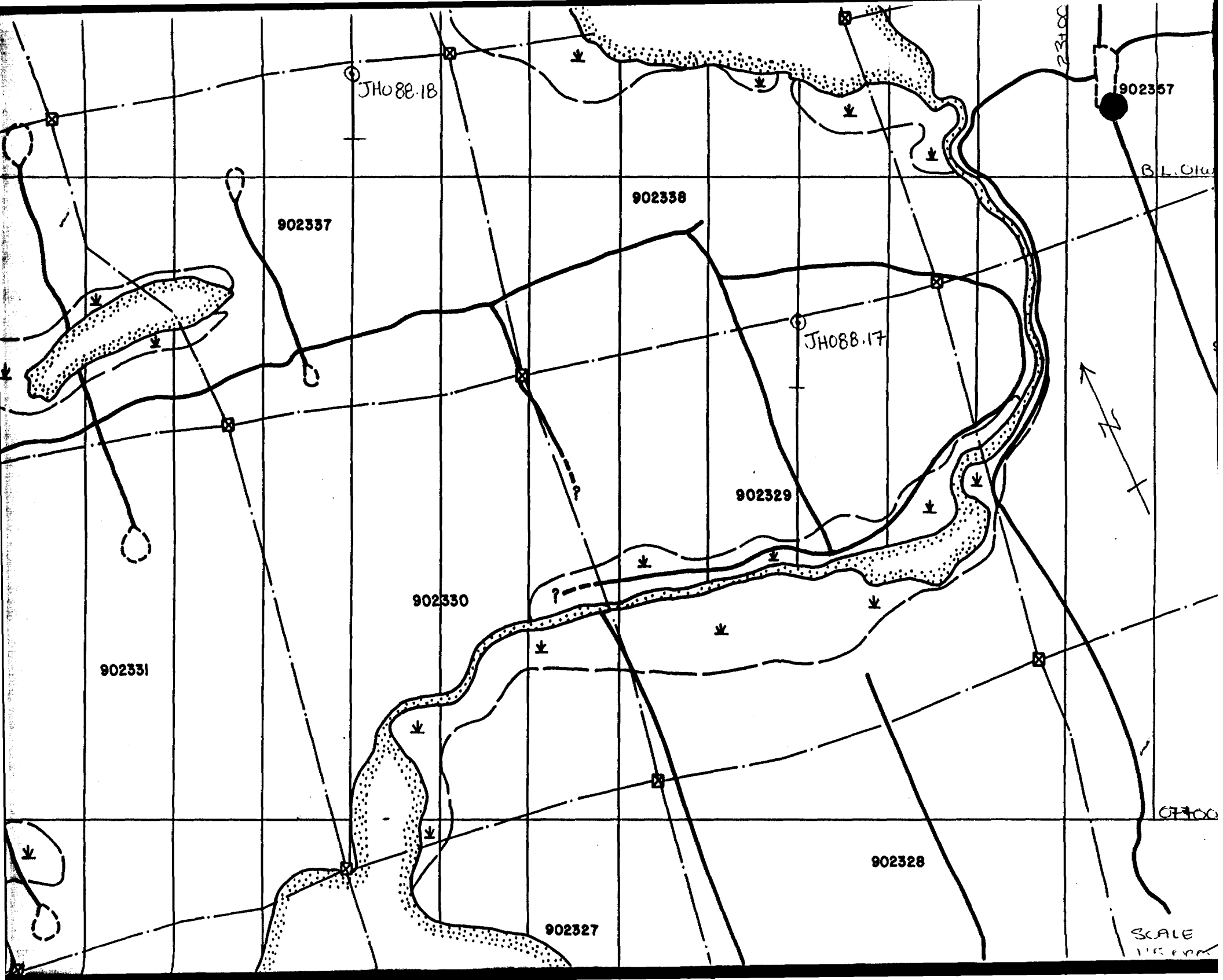

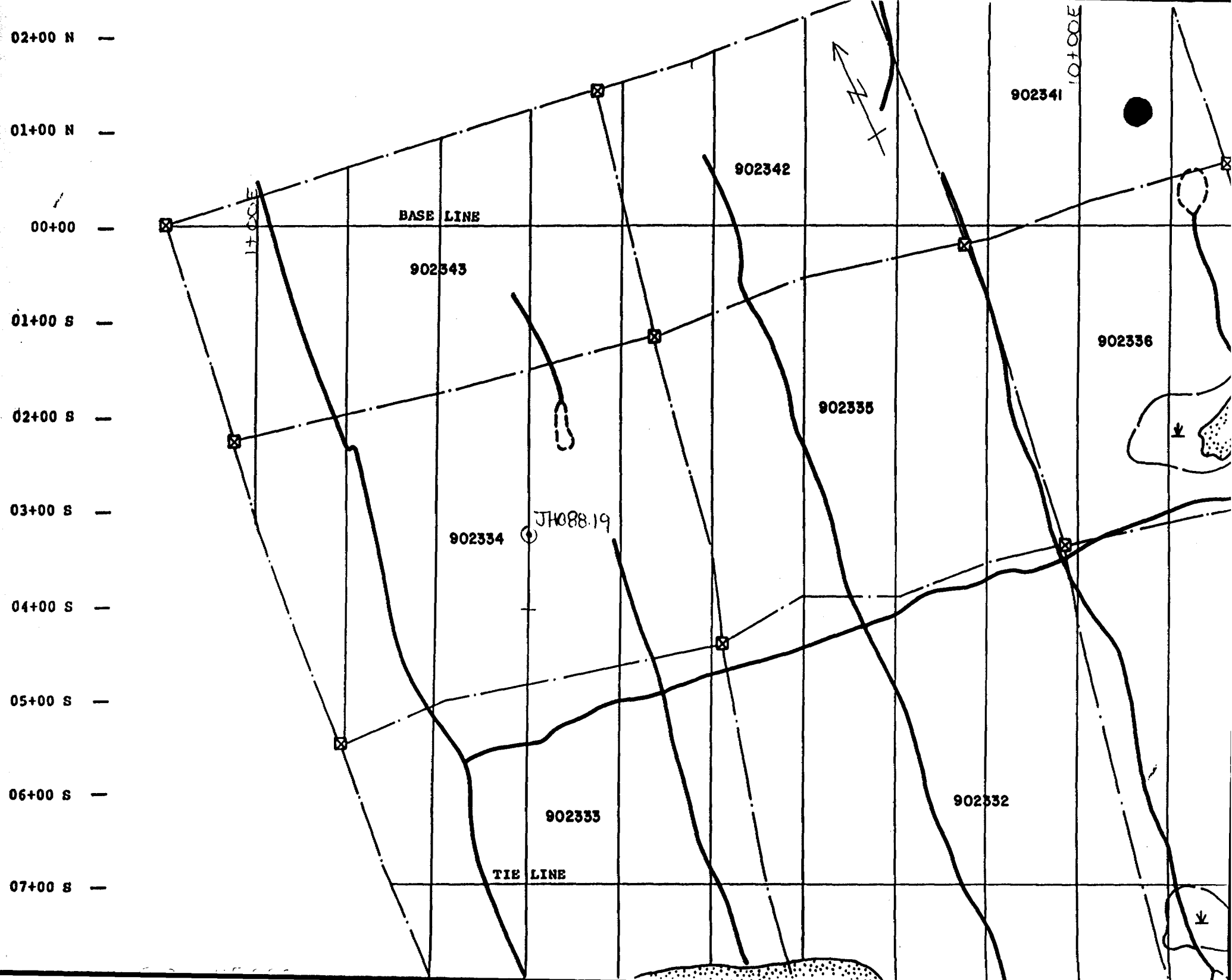

02+00 N —
01+00 N —
00+00 —
01+00 S —
02+00 S —
03+00 S —
04+00 S —
05+00 S —
06+00 S —
07+00 S —

BASE LINE

TIE LINE

902343

902342

902341

902335

902336

902334

JH088.19

902333

902332



16+00 E

17+00 E

18+00 E

19+00 E

20+00 E

21+00 E

22+00 E

23+00 E

24+00 E

25+00 E

26+00 E

27+00 E

28+00 E

29+00 E

SCALE 1:5,000

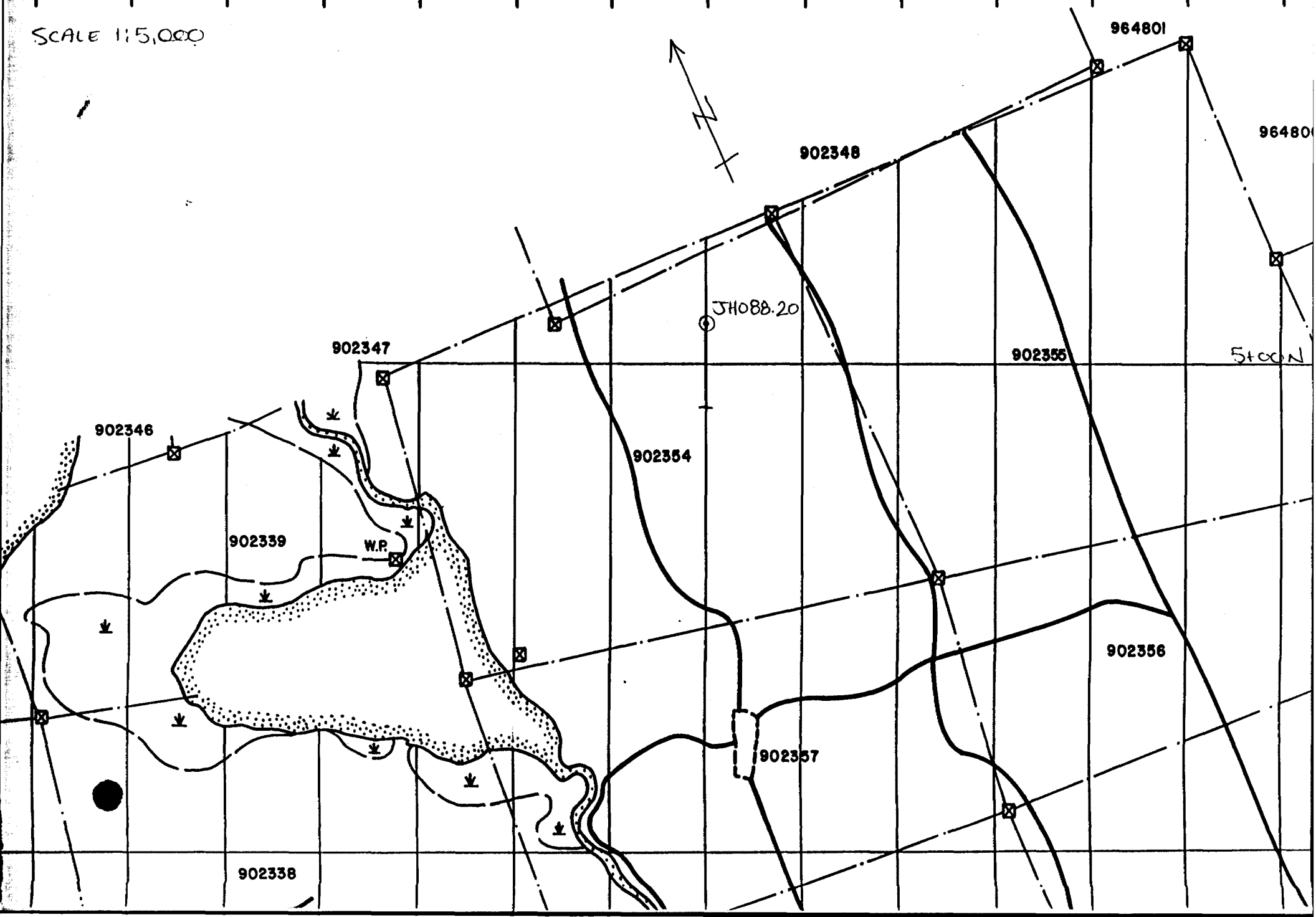

902348

96480

JH088.20

902347

902355

5+00 N

902346

902354

902339

W.P.

902356

902357

902338

1081686

1081691

1081640

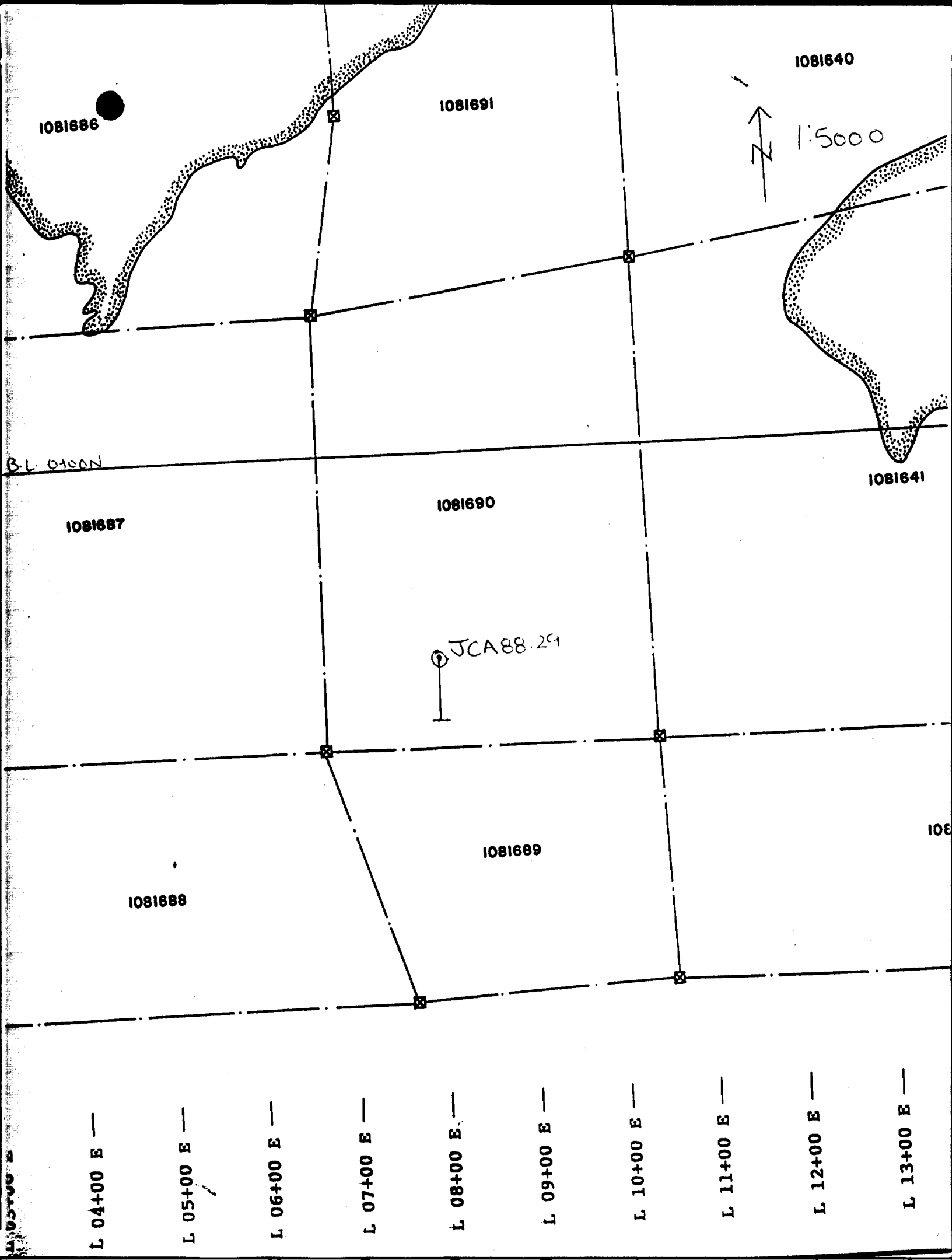

1081687

1081690

1081641

JCA 88.29

1081688

1081689

1081642

L 04+00 E

L 05+00 E

L 06+00 E

L 07+00 E

L 08+00 E

L 09+00 E

L 10+00 E

L 11+00 E

L 12+00 E

L 13+00 E

L 03+00 E

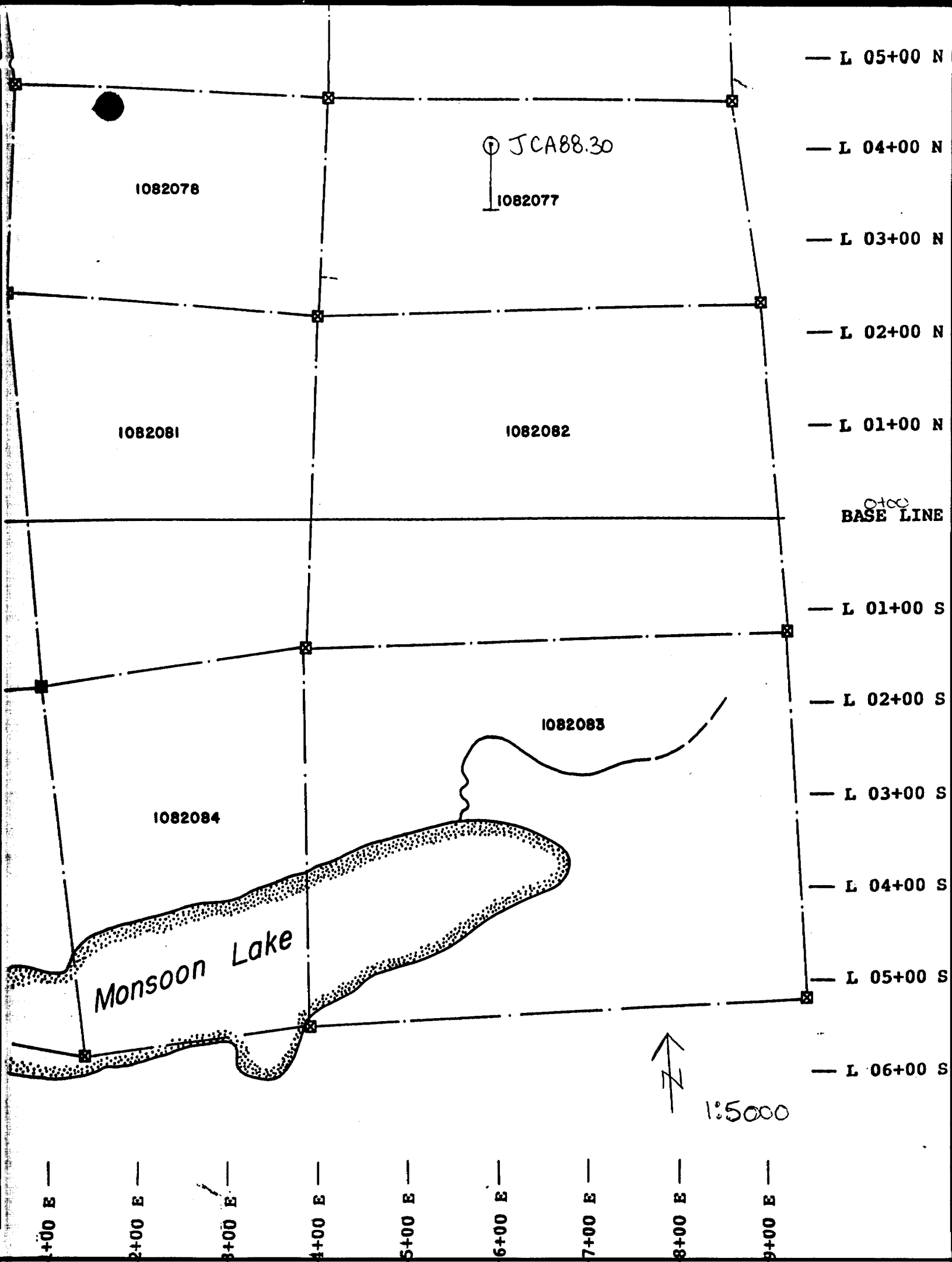

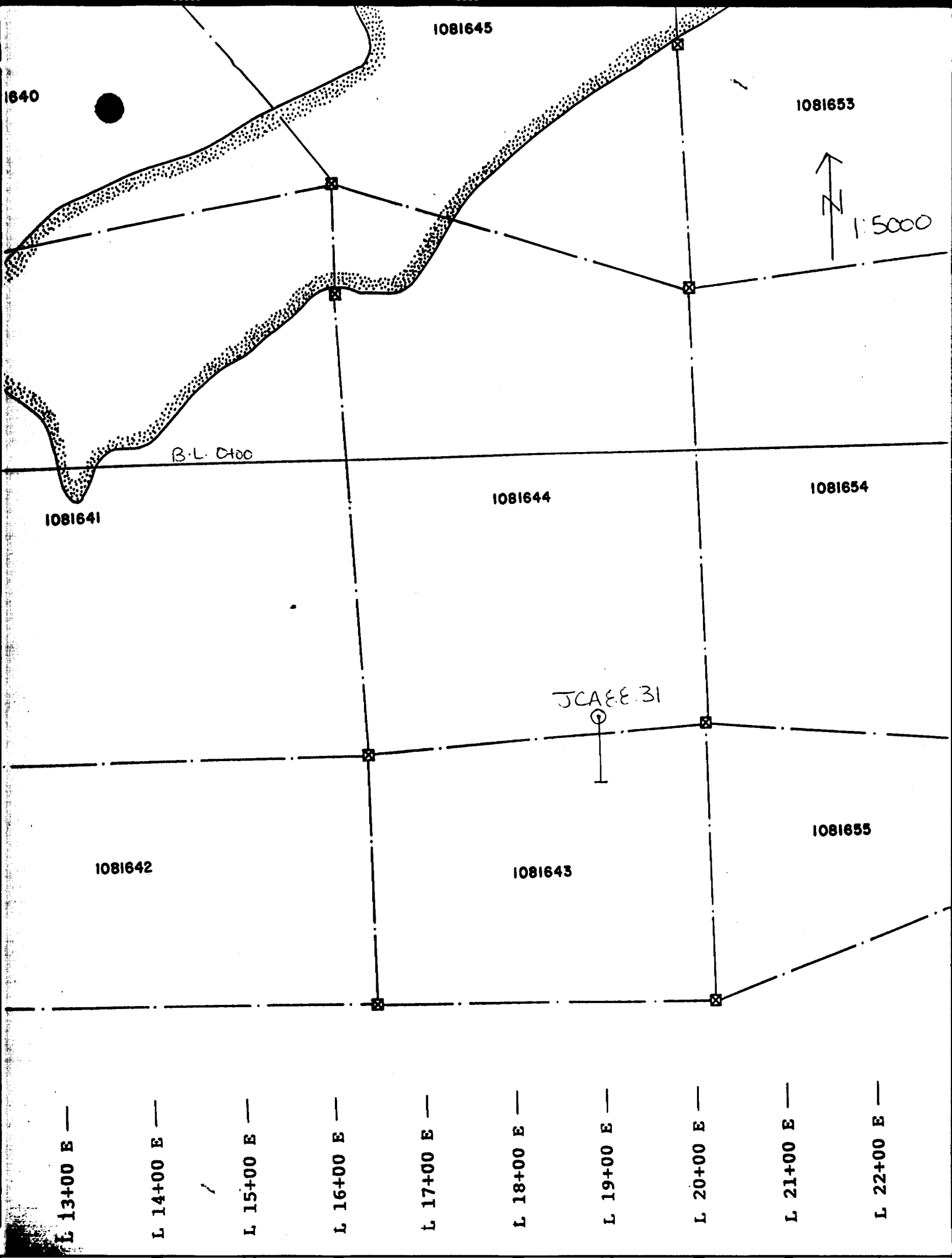

1081645

1640

1081653

↑
N
1:5000

B.L. 0100

1081641

1081644

1081654

JCAEE.31

1081642

1081643

1081655

L 13+00 E —

L 14+00 E —

L 15+00 E —

L 16+00 E —

L 17+00 E —

L 18+00 E —

L 19+00 E —

L 20+00 E —

L 21+00 E —

L 22+00 E —

EXPENDITURES 1990
DRUM PROPERTY

DRILL HOLE NO.	SAMPLE SEQUENCE	CLAIM NO.	# OF SAMPLES ON CLAIM
J90.26	J22983 - J23042	902860	60
J90.27	J23043 - J23056 J23061 - J23072	902860	26
J90.28	J23073 - J23096	902859	24
J90.29	J23097 - J23126	872890	30
J90.30	J23127 - J23168	972520	42
J90.31	J23169 - J23205	972520	40
J90.32	J23206 - J23255	887133	<u>50</u>
			272

ACD/td

902394 902395 902402 902403 902410 902411 902418 902419 902426 902432 902434

886925 902396 902401 902404 902409 902412 902417 902420 902425 902431 902435

886924 902397 902400 902405 902408 902413 902416 902421 902424 902430 902436

886923 902398 902399 902406 902407 902414 902415 902422 902423 902429 902437 902769 902770 902771 902772 902773 902779

886922 886915 886914 886905 886904 886895 886894 886885 886884 902317 902318 902774 902775 902776 902777 902778 902780 913543 913544 913547 913550 913553 913554 913555 913556

886921 886916 886913 886906 886903 886896 886893 886886 902316 902309 902308 902299 902298 902289 902785 902782 902781 913561 913562 913570 913573 913576

886920 886917 886912 886907 886902 886897 886892 886887 902315 902310 902307 902300 902297 902290 902784 902785 902786 913565 913566 913571 913572 913577

886919 886918 886911 886908 886901 886898 886891 886888 902314 902311 902306 902301 902296 902291 902787 902788 902789 972507 972508

886910 886909 886900 886899 886890 886889 902313 902312 902305 902302 902295 902292 902790 902791 902792 972506 972509



861374 861375 861376 861377 902304 902303 902294 902293 902795 902794 902793 972515 972510 887119 887120 887121 887122

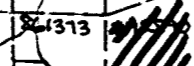

902858 902857 902856 972521 972518 902851 902850 902849 902803 902796 902797 902798 972514 972511 887126 887125 887124 887123

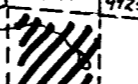

902847 902846 902845 972523 972522 972519 902848 902848 902802 902800 902799 972513 972512 887127 887128 887129 887130

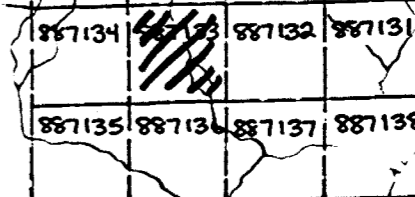

887134 887133 887132 887131 887135 887136 887137 887138

DRUM LAKE 02012

13'

12'

11'

10'

Stock

NORTHERN DYNASTY

DEM
GF

EMEX

DRUM LAKE GROUP

90274	90275	90276	90277	90278	90279	90280	90281	90282	90283	90284	90285	90286	90287	90288	90289	90290	90291	90292	90293	90294	90295	90296	90297	90298	90299	90300	90301	90302	90303	90304	90305	90306	90307	90308	90309	90310	90311	90312	90313	90314	90315	90316	90317	90318	90319	90320	90321	90322	90323	90324	90325	90326	90327	90328	90329	90330	90331	90332	90333	90334	90335	90336	90337	90338	90339	90340	90341	90342	90343	90344	90345	90346	90347	90348	90349	90350	90351	90352	90353	90354	90355	90356	90357	90358	90359	90360	90361	90362	90363	90364	90365	90366	90367	90368	90369	90370	90371	90372	90373	90374	90375	90376	90377	90378	90379	90380	90381	90382	90383	90384	90385	90386	90387	90388	90389	90390	90391	90392	90393	90394	90395	90396	90397	90398	90399	90400	90401	90402	90403	90404	90405	90406	90407	90408	90409	90410	90411	90412	90413	90414	90415	90416	90417	90418	90419	90420	90421	90422	90423	90424	90425	90426	90427	90428	90429	90430	90431	90432	90433	90434	90435	90436	90437	90438	90439	90440	90441	90442	90443	90444	90445	90446	90447	90448	90449	90450	90451	90452	90453	90454	90455	90456	90457	90458	90459	90460	90461	90462	90463	90464	90465	90466	90467	90468	90469	90470	90471	90472	90473	90474	90475	90476	90477	90478	90479	90480	90481	90482	90483	90484	90485	90486	90487	90488	90489	90490	90491	90492	90493	90494	90495	90496	90497	90498	90499	90500
-------	-------	-------	-------	-------	-------	-------	-------	-------	-------	-------	-------	-------	-------	-------	-------	-------	-------	-------	-------	-------	-------	-------	-------	-------	-------	-------	-------	-------	-------	-------	-------	-------	-------	-------	-------	-------	-------	-------	-------	-------	-------	-------	-------	-------	-------	-------	-------	-------	-------	-------	-------	-------	-------	-------	-------	-------	-------	-------	-------	-------	-------	-------	-------	-------	-------	-------	-------	-------	-------	-------	-------	-------	-------	-------	-------	-------	-------	-------	-------	-------	-------	-------	-------	-------	-------	-------	-------	-------	-------	-------	-------	-------	-------	-------	-------	-------	-------	-------	-------	-------	-------	-------	-------	-------	-------	-------	-------	-------	-------	-------	-------	-------	-------	-------	-------	-------	-------	-------	-------	-------	-------	-------	-------	-------	-------	-------	-------	-------	-------	-------	-------	-------	-------	-------	-------	-------	-------	-------	-------	-------	-------	-------	-------	-------	-------	-------	-------	-------	-------	-------	-------	-------	-------	-------	-------	-------	-------	-------	-------	-------	-------	-------	-------	-------	-------	-------	-------	-------	-------	-------	-------	-------	-------	-------	-------	-------	-------	-------	-------	-------	-------	-------	-------	-------	-------	-------	-------	-------	-------	-------	-------	-------	-------	-------	-------	-------	-------	-------	-------	-------	-------	-------	-------	-------	-------	-------	-------	-------	-------	-------	-------	-------	-------	-------	-------	-------	-------	-------	-------	-------	-------	-------	-------	-------	-------	-------

NEALEY DRUM OPTION

91°00'

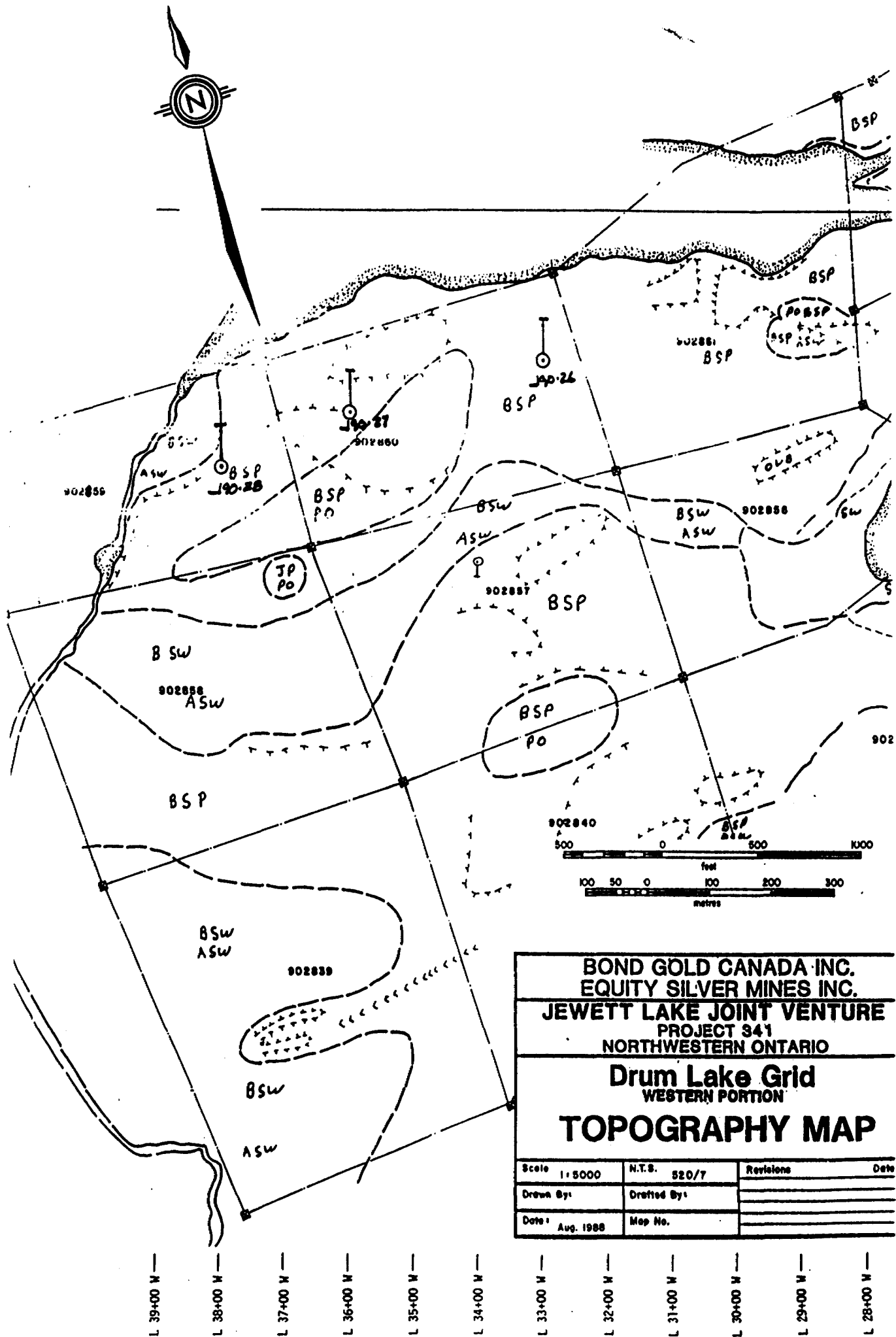

**BOND GOLD CANADA INC.
EQUITY SILVER MINES INC.**

**JEWETT LAKE JOINT VENTURE
PROJECT 341
NORTHWESTERN ONTARIO**

**Drum Lake Grid
WESTERN PORTION**

TOPOGRAPHY MAP

Scale 1:5000	N.T.S. 520/7	Revisions	Date
Drawn By:	Drafted By:		
Date: Aug. 1988	Map No.		

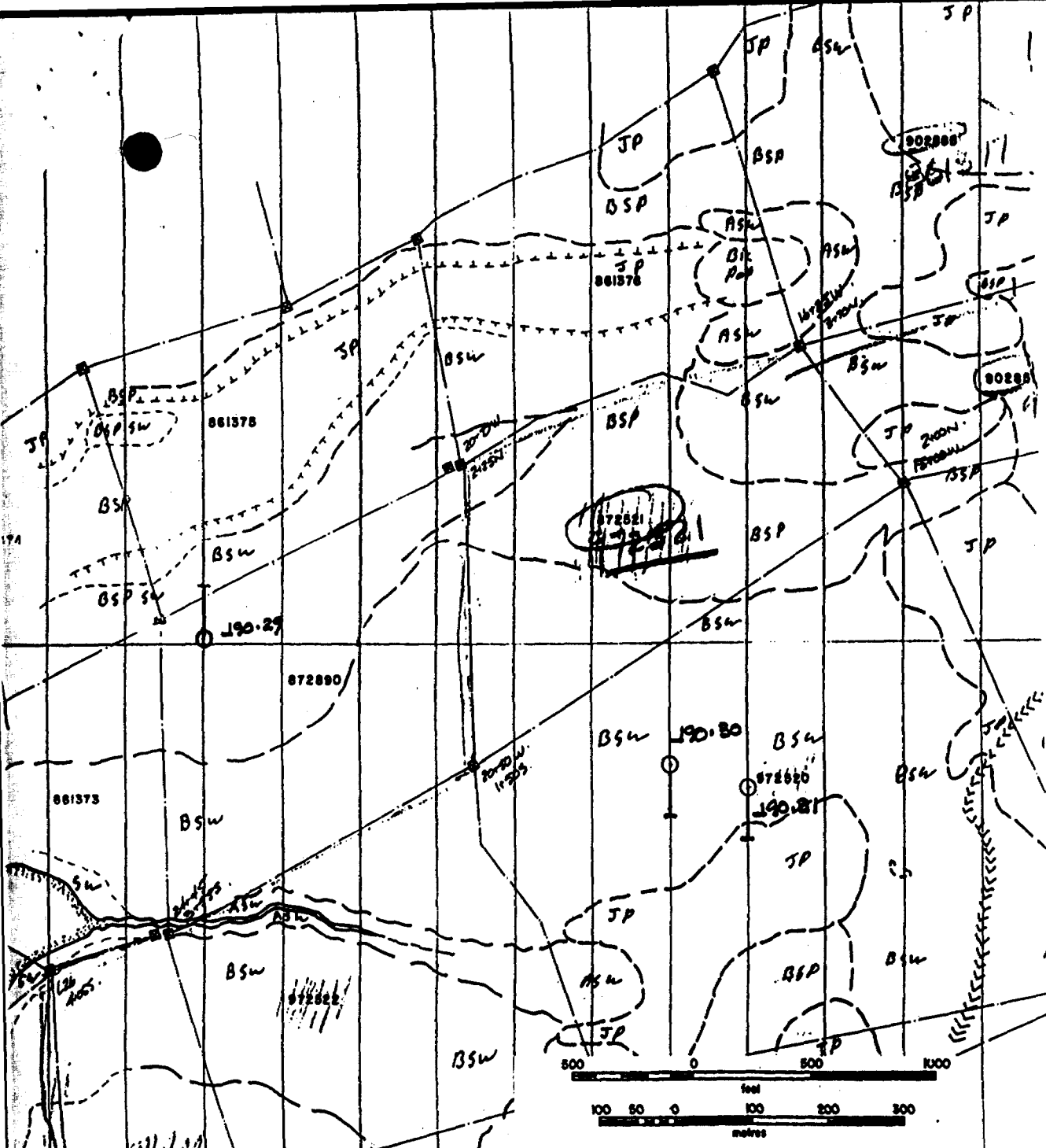

**BOND GOLD CANADA INC.
EQUITY SILVER MINES INC.
JEWETT LAKE JOINT VENTURE
PROJECT 341
NORTHWESTERN ONTARIO**

**Drum Lake Grid
WESTERN PORTION**

TOPOGRAPHY MAP

Scale 1:5000	N.T.S. 520/7	Revisions	Date
Drawn By:	Drafted By:		
Date: Aug. 1988	Map No.		

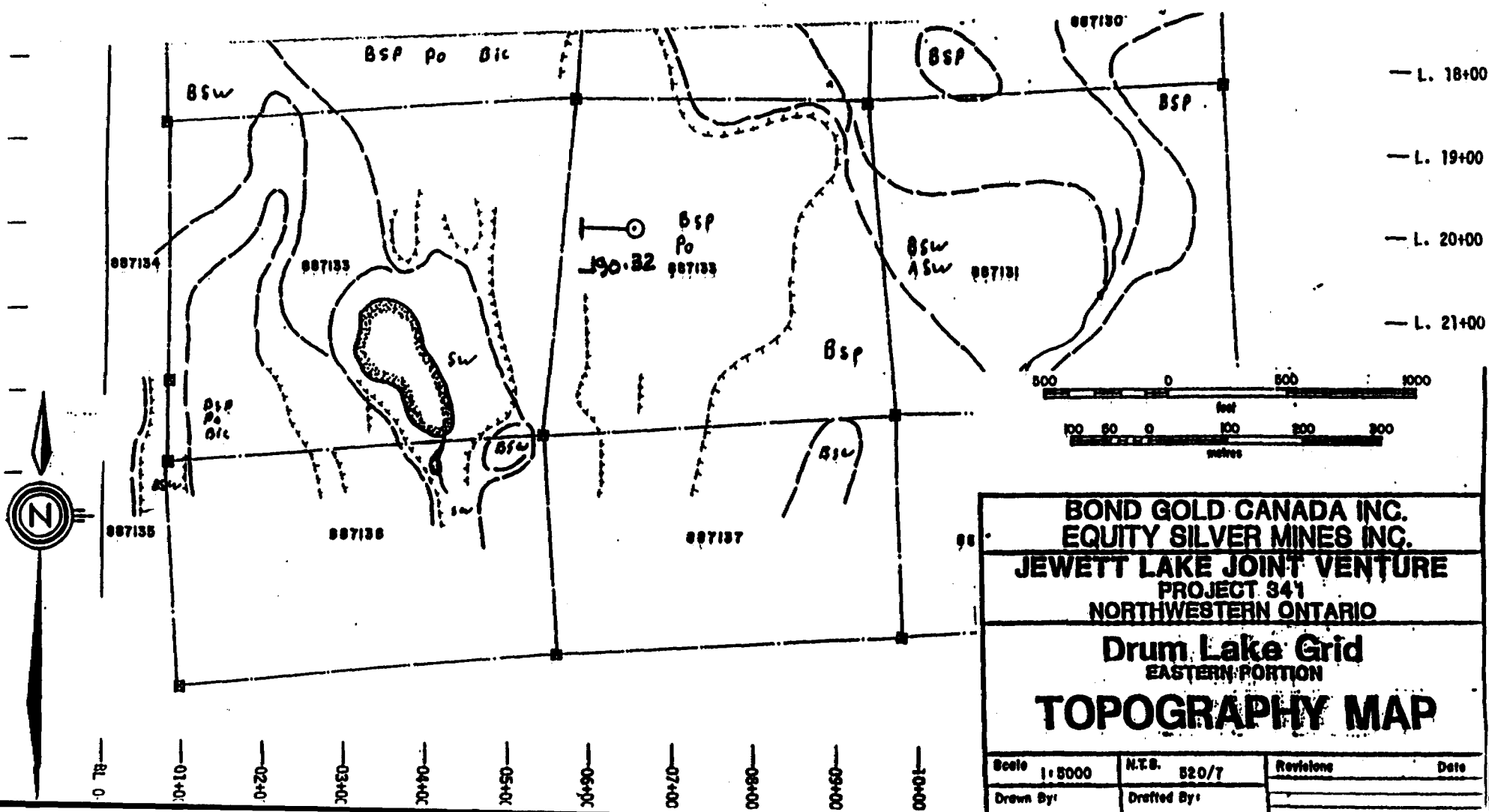

BOND GOLD CANADA INC.
EQUITY SILVER MINES INC.
JEWETT LAKE JOINT VENTURE
PROJECT 341
NORTHWESTERN ONTARIO

Drum Lake Grid
EASTERN PORTION

TOPOGRAPHY MAP

Scale	1:5000	N.T.S.	520/7	Revisions	Date
Drawn By:		Drafted By:			

EXPENDITURES 1990
JACKNIFE PROPERTY

DRILL HOLE NO.	SAMPLE SEQUENCE	CLAIM NO.	# OF SAMPLES ON CLAIM
J90.33	J23256 - J23286	777992	31
J90.34	J23287 - J23335	777991	<u>49</u>
			80

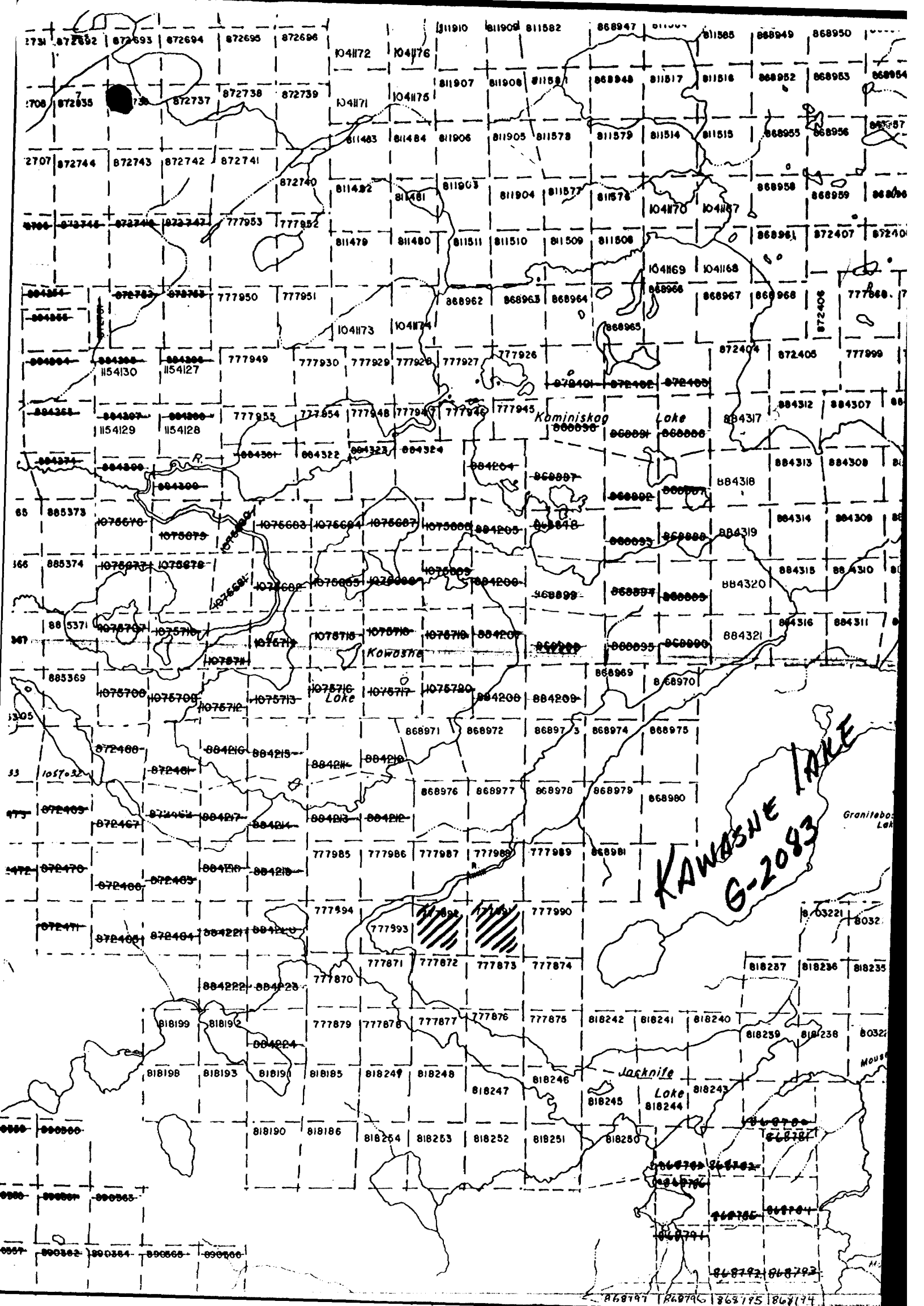

KAWASHE
G-2083

Kaminiskog Lake

Kowashe

Kowashe Lake

Jackknife Lake

Granitebois Lake

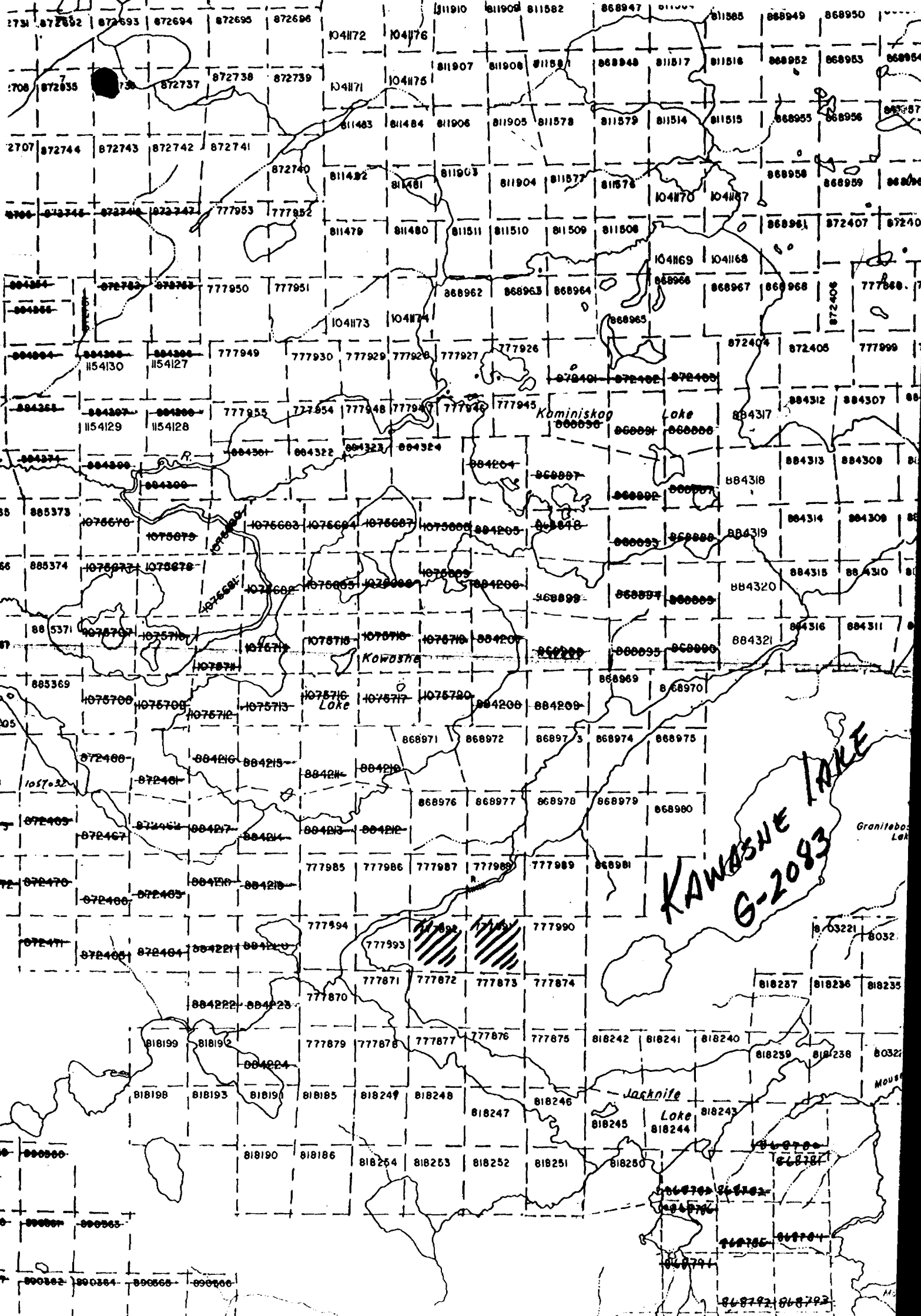

777411	777412	777413	777414	777415
777416	777417	777418	777419	777420
777421	777422	777423	777424	777425
777426	777427	777428	777429	777430
777431	777432	777433	777434	777435
777436	777437	777438	777439	777440

Muskegsagagen

Lake

ORACLE

KAM GROUP

777863	777864	777865	777866	777867	777868	777869	777870	777871	777872	777873	777874	777875	777876	777877	777878	777879	777880	777881	777882	777883	777884	777885	777886	777887	777888	777889	777890	777891	777892	777893	777894	777895	777896	777897	777898	777899	777900	777901	777902	777903	777904	777905	777906	777907	777908	777909	777910	777911	777912	777913	777914	777915	777916	777917	777918	777919	777920	777921	777922	777923	777924	777925	777926	777927	777928	777929	777930	777931	777932	777933	777934	777935	777936	777937	777938	777939	777940	777941	777942	777943	777944	777945	777946	777947	777948	777949	777950	777951	777952	777953	777954	777955	777956	777957	777958	777959	777960	777961	777962	777963	777964	777965	777966	777967	777968	777969	777970	777971	777972	777973	777974	777975	777976	777977	777978	777979	777980	777981	777982	777983	777984	777985	777986	777987	777988	777989	777990	777991	777992	777993	777994	777995	777996	777997	777998	777999	778000
--------	--------	--------	--------	--------	--------	--------	--------	--------	--------	--------	--------	--------	--------	--------	--------	--------	--------	--------	--------	--------	--------	--------	--------	--------	--------	--------	--------	--------	--------	--------	--------	--------	--------	--------	--------	--------	--------	--------	--------	--------	--------	--------	--------	--------	--------	--------	--------	--------	--------	--------	--------	--------	--------	--------	--------	--------	--------	--------	--------	--------	--------	--------	--------	--------	--------	--------	--------	--------	--------	--------	--------	--------	--------	--------	--------	--------	--------	--------	--------	--------	--------	--------	--------	--------	--------	--------	--------	--------	--------	--------	--------	--------	--------	--------	--------	--------	--------	--------	--------	--------	--------	--------	--------	--------	--------	--------	--------	--------	--------	--------	--------	--------	--------	--------	--------	--------	--------	--------	--------	--------	--------	--------	--------	--------	--------	--------	--------	--------	--------	--------	--------	--------	--------	--------	--------	--------	--------

MUSKEG SYNDICATE

Metavolcanic
Rocks

BILLET GROUP

085314	085315	085316	085317	085318	085319	085320	085321	085322	085323	085324	085325	085326	085327	085328	085329	085330	085331	085332	085333	085334	085335	085336	085337	085338	085339	085340	085341	085342	085343	085344	085345	085346	085347	085348	085349	085350	085351	085352	085353	085354	085355	085356	085357	085358	085359	085360	085361	085362	085363	085364	085365	085366	085367	085368	085369	085370	085371	085372	085373	085374	085375	085376	085377	085378	085379	085380	085381	085382	085383	085384	085385	085386	085387	085388	085389	085390	085391	085392	085393	085394	085395	085396	085397	085398	085399	085400
--------	--------	--------	--------	--------	--------	--------	--------	--------	--------	--------	--------	--------	--------	--------	--------	--------	--------	--------	--------	--------	--------	--------	--------	--------	--------	--------	--------	--------	--------	--------	--------	--------	--------	--------	--------	--------	--------	--------	--------	--------	--------	--------	--------	--------	--------	--------	--------	--------	--------	--------	--------	--------	--------	--------	--------	--------	--------	--------	--------	--------	--------	--------	--------	--------	--------	--------	--------	--------	--------	--------	--------	--------	--------	--------	--------	--------	--------	--------	--------	--------	--------	--------	--------	--------	--------	--------

Billett Lake

J. HODGE

Kawashe

Lake

Kaminiskag

Lake

MUSKEG SYNDICATE

Kawashe Lake Stock

MUSKEG SYNDICATE

Sedimentary
Rocks

STAKED

JACKNIFE GROUP

Jackknife Lake

Granite

Kawashe Lake

Drum Lake

Stc

NORTHERN

1:5,000

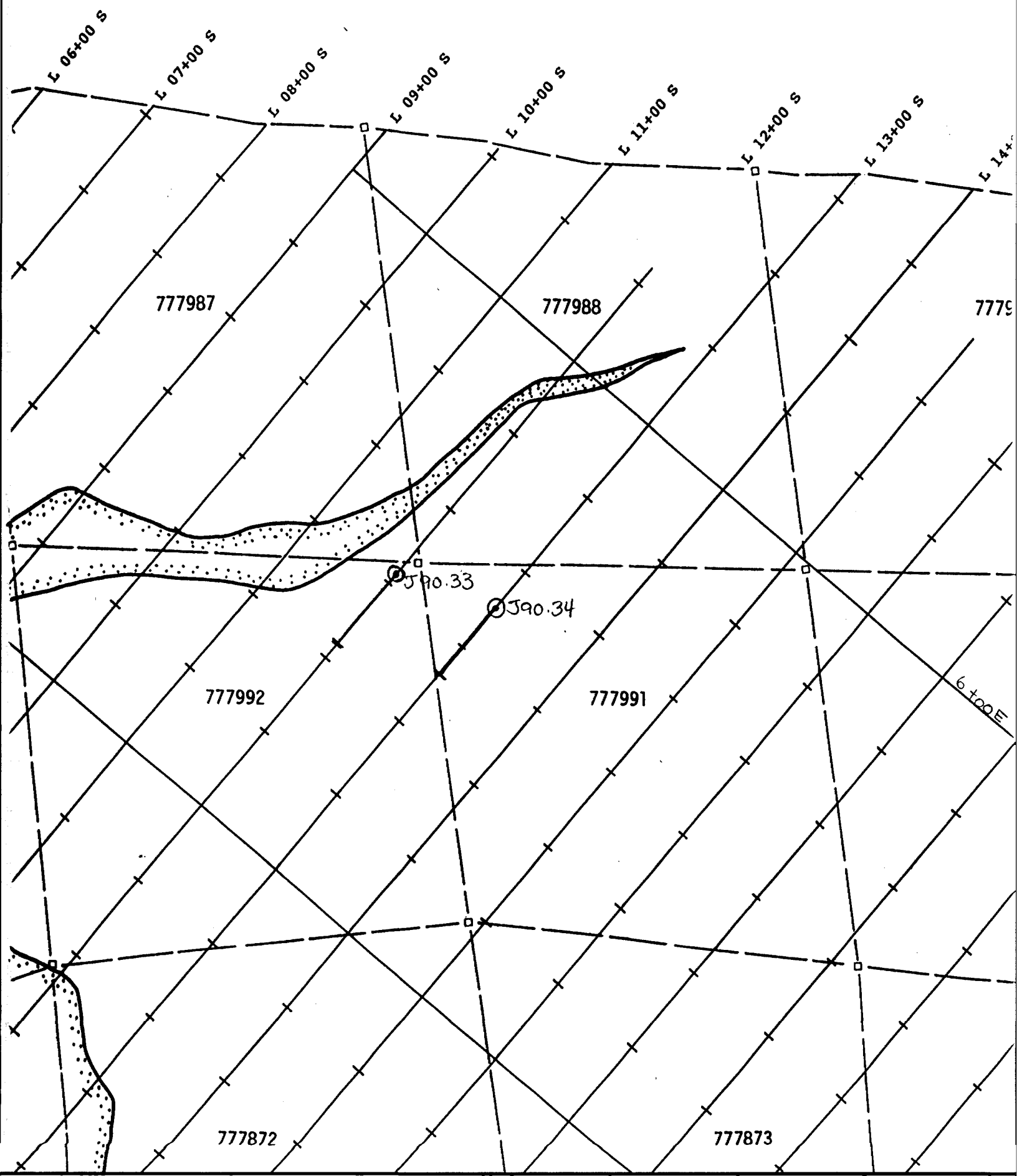

**EXPENDITURES 1990
JEWETT MAIN BLOCK**

DRILL HOLE NO.	SAMPLE SEQUENCE	CLAIM NO.	# OF SAMPLES ON CLAIM
J90.01	J21913 - J21935	861263	23
J90.02	J21936 - J21971 J21972 - J21976	861263 861262	36 5
J90.03	J21977 - J22005	861273	29
J90.04	J22006 - J22064 J22066 - J22085	861306	79
J90.05	J22086 - J22090, J22100 J22102 - J22111, J22123 J22124 - J22129	861312 861311	17 6
J90.06	J22130 - J22164	861312	35
J90.07	J22165 - J22210	861320	46
J90.08	J22221 - J22254	861320	34
J90.09	J22273 - J22320	861311	48
J90.10	J22321 - J22367	861305	47
J90.11	J22368 - J22406	861348	39
J90.12	J22407 - J22445	861342	39
J90.15	J22494 - J22525	811511	32
J90.16	J22526 - J22548	811511	23
J90.18	J22629 - J22710	811903	82
J90.19	J22711 - J22737	811508	27
J90.20	J22738 - J22746 J22748 - J22786	1041170	48
J90.22	J22840 - J22865	883437	26
J90.23	J22866 - J22876 J22878 - J22883	883540	17

DRILL HOLE NO.	SAMPLE SEQUENCE	CLAIM NO.	# OF SAMPLES ON CLAIM
J90.24	J22884 - J22933	886735	50
	J22934 - J22948	886742	15
J90.25	J22949 - J22982	861465	34
J90.36	J23336 - J23379	1081687	44
J90.37	J23380 - J23413	1081688	34
J90.38	J23414 - J23450	1081642	37
J90.39	J23451 - J23489	1082080	39
J90.40	J23490 - J23495,	1020648	35
	J23498		
	J23500 - J23501		
	J23503 - J23528		
J90.41	J23529 - J23548	1020673	20
	J23549 - J23562	1020668	<u>14</u>
			1060

WRIGHT LAKE G2271

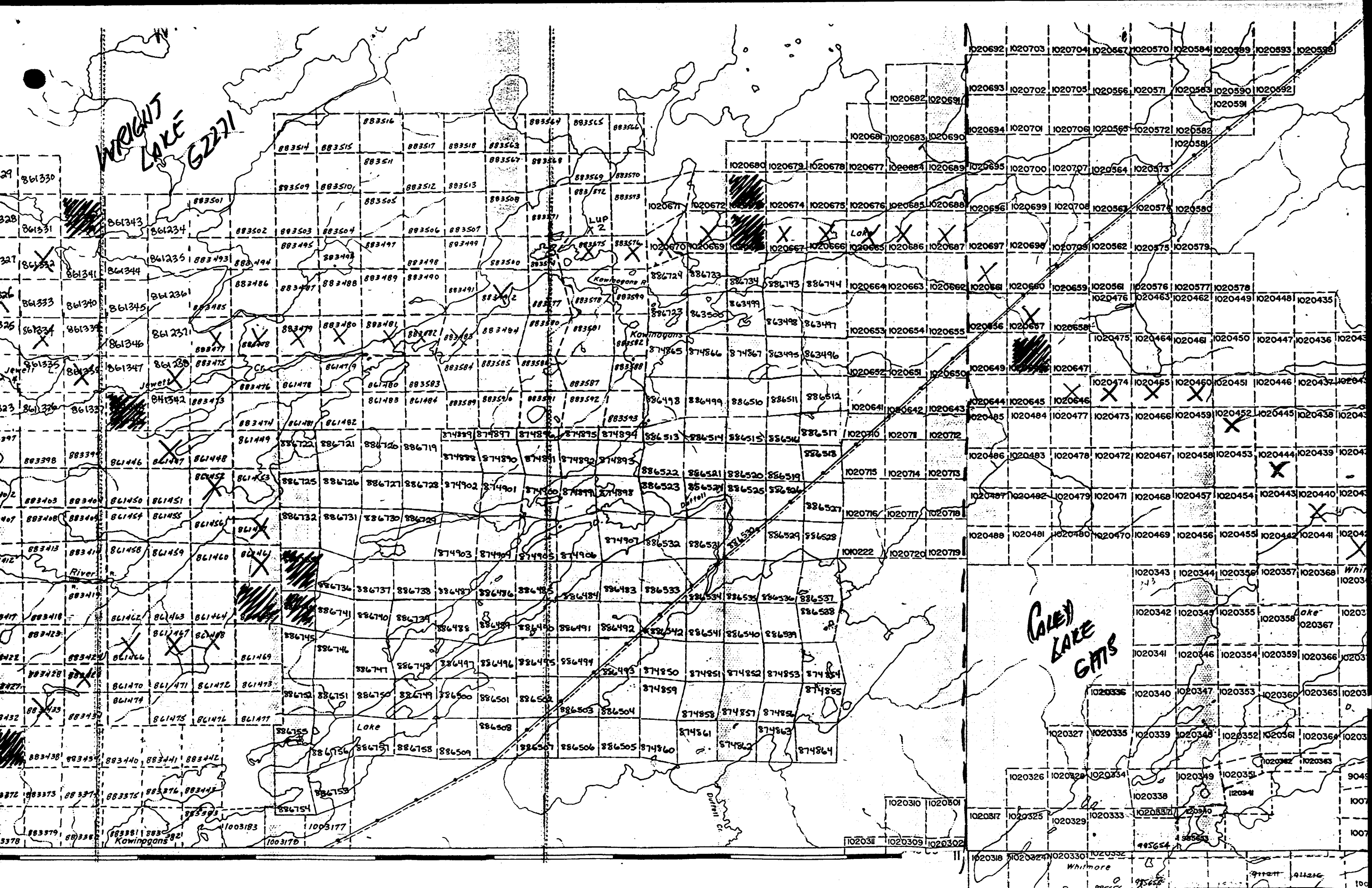

GALE LAKE GATS

1020692 1020703 1020704 1020667 1020570 1020584 1020589 1020593 1020595

1020682 1020691 1020693 1020702 1020705 1020566 1020571 1020583 1020590 1020592

1020681 1020683 1020690 1020694 1020701 1020706 1020565 1020572 1020582 1020591

1020680 1020679 1020678 1020677 1020684 1020689 1020695 1020700 1020707 1020564 1020573

1020671 1020672 1020673 1020674 1020675 1020676 1020685 1020688 1020696 1020699 1020708 1020563 1020575 1020580

1020670 1020669 1020677 1020667 1020666 1020665 1020686 1020687 1020697 1020698 1020709 1020562 1020575 1020579

886729 886733 886734 886743 886744 1020664 1020663 1020662 1020661 1020660 1020659 1020561 1020576 1020577 1020578

886723 863500 863498 863497 1020653 1020654 1020655 1020656 1020657 1020658 1020476 1020463 1020462 1020449 1020448 1020435

874865 874866 874867 863495 863496 1020652 1020651 1020650 1020649 1020648 1020647 1020475 1020464 1020461 1020450 1020447 1020436 102043

886498 886499 886510 886511 886512 1020641 1020642 1020643 1020644 1020645 1020646 1020474 1020465 1020460 1020451 1020446 1020437 102043

874889 874897 874896 874875 874894 886513 886514 886515 886516 886517 1020710 1020711 1020712 1020485 1020484 1020477 1020473 1020466 1020459 1020452 1020445 1020438 102043

874898 874890 874891 874892 874893 886522 886521 886520 886519 1020715 1020714 1020713 1020486 1020483 1020478 1020472 1020467 1020458 1020453 1020444 1020439 102043

886523 886524 886525 886526 1020716 1020717 1020718 1020487 1020482 1020479 1020471 1020468 1020457 1020454 1020443 1020440 102043

874907 886532 886531 886530 886529 886528 1020716 1020717 1020718 1020488 1020481 1020480 1020470 1020469 1020456 1020455 1020442 1020441 102043

874903 874904 874905 874906 886537 886536 886535 886534 886533 886532 886531 886530 886529 886528 1020720 1020719 1020343 1020344 1020356 1020357 1020368 Whit

886736 886737 886738 886487 886486 886485 886484 886483 886533 886534 886535 886536 886537 886538 1020342 1020343 1020355 1020358 Lake 10203

886741 886740 886739 886488 886489 886490 886491 886492 886542 886541 886540 886539 886538 1020342 1020343 1020355 1020358 Lake 10203

886745 886746 886747 886748 886492 886491 886492 886542 886541 886540 886539 886538 1020341 1020346 1020354 1020359 1020366 10203

886747 886748 886497 886496 886495 886494 886493 874850 874851 874852 874853 874854 874855 1020336 1020340 1020347 1020353 1020360 1020365 10203

886752 886751 886750 886749 886500 886501 886502 874859 874858 874857 874856 874855 874854 874853 1020336 1020340 1020347 1020353 1020360 1020365 10203

886755 886756 886757 886758 886509 886508 886507 886506 886505 874860 874861 874862 874863 874864 874865 1020327 1020335 1020339 1020348 1020352 1020361 1020364 10203

886755 886756 886757 886758 886509 886508 886507 886506 886505 874860 874861 874862 874863 874864 874865 1020326 1020329 1020334 1020349 1020351 9049

886755 886756 886757 886758 886509 886508 886507 886506 886505 874860 874861 874862 874863 874864 874865 1020326 1020329 1020334 1020349 1020351 1007

886755 886756 886757 886758 886509 886508 886507 886506 886505 874860 874861 874862 874863 874864 874865 1020326 1020329 1020334 1020349 1020351 1007

JEWETT GROUP KNUPP GROUP

DUFFELL GROUP

CALEY LAKE GROUP

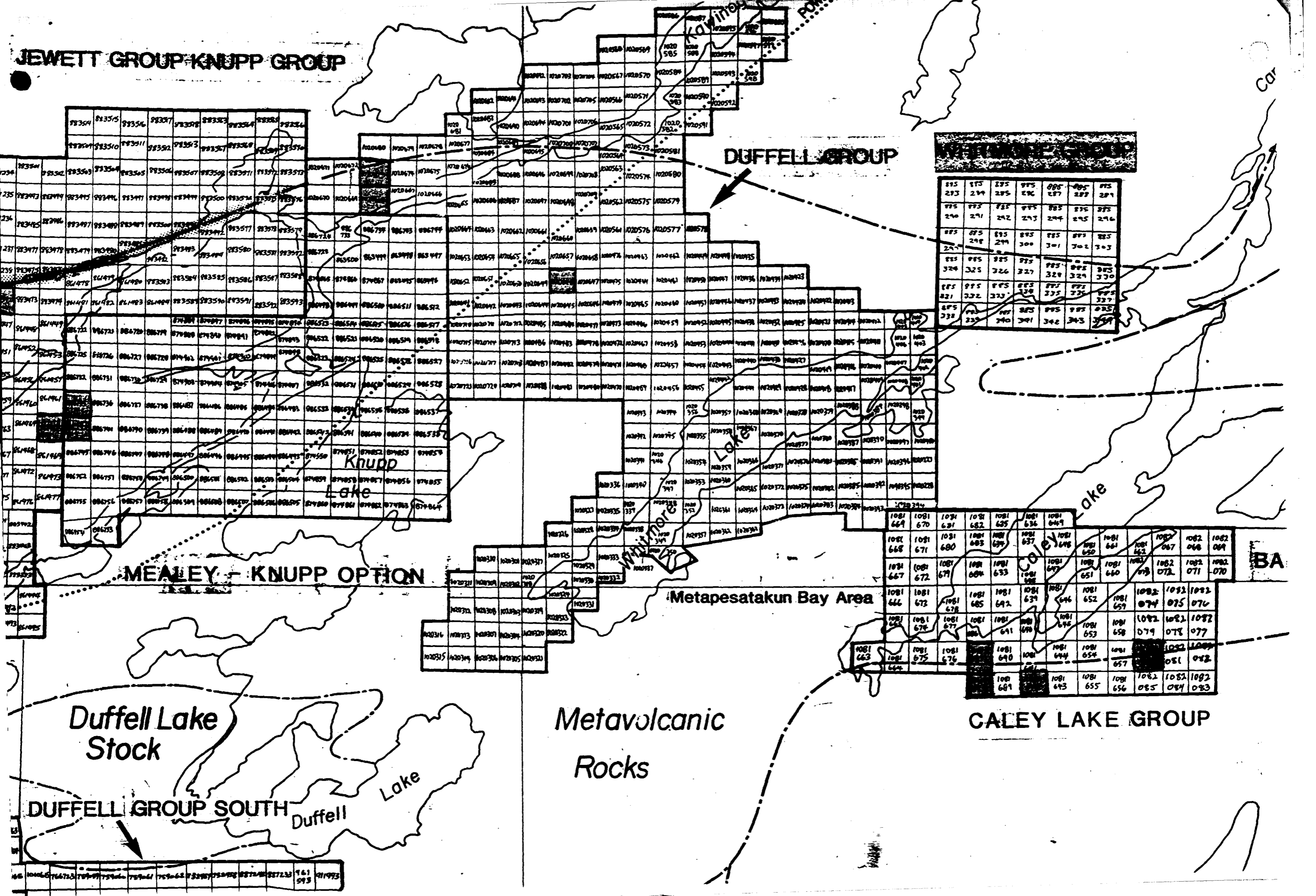

815	815	815	815	815	815	815
293	294	295	296	297	298	299
815	815	815	815	815	815	815
290	291	292	293	294	295	296
815	815	815	815	815	815	815
297	298	299	300	301	302	303
815	815	815	815	815	815	815
324	325	326	327	328	329	330
815	815	815	815	815	815	815
331	332	333	334	335	336	337
815	815	815	815	815	815	815
338	339	340	341	342	343	344

1081	1081	1081	1081	1081	1081	1081	1081
664	670	671	682	685	686	689	690
1081	1081	1081	1081	1081	1081	1081	1081
668	671	680	683	684	687	690	691
1081	1081	1081	1081	1081	1081	1081	1081
667	672	679	684	683	688	691	692
1081	1081	1081	1081	1081	1081	1081	1081
666	672	681	685	692	693	696	697
1081	1081	1081	1081	1081	1081	1081	1081
665	674	677	681	691	698	695	698
1081	1081	1081	1081	1081	1081	1081	1081
663	675	676	690	690	694	694	697
1081	1081	1081	1081	1081	1081	1081	1081
664	675	676	690	690	694	694	697
1081	1081	1081	1081	1081	1081	1081	1081
661	693	695	696	696	698	698	698

81354	81355	81356	81357	81358	81359	81360	81361	81362	81363	81364	81365	81366	81367	81368	81369	81370	81371	81372	81373	81374	81375	81376	81377	81378	81379	81380	81381	81382	81383	81384	81385	81386	81387	81388	81389	81390	81391	81392	81393	81394	81395	81396	81397	81398	81399	81400	81401	81402	81403	81404	81405	81406	81407	81408	81409	81410	81411	81412	81413	81414	81415	81416	81417	81418	81419	81420	81421	81422	81423	81424	81425	81426	81427	81428	81429	81430	81431	81432	81433	81434	81435	81436	81437	81438	81439	81440	81441	81442	81443	81444	81445	81446	81447	81448	81449	81450	81451	81452	81453	81454	81455	81456	81457	81458	81459	81460	81461	81462	81463	81464	81465	81466	81467	81468	81469	81470	81471	81472	81473	81474	81475	81476	81477	81478	81479	81480	81481	81482	81483	81484	81485	81486	81487	81488	81489	81490	81491	81492	81493	81494	81495	81496	81497	81498	81499	81500	81501	81502	81503	81504	81505	81506	81507	81508	81509	81510	81511	81512	81513	81514	81515	81516	81517	81518	81519	81520	81521	81522	81523	81524	81525	81526	81527	81528	81529	81530	81531	81532	81533	81534	81535	81536	81537	81538	81539	81540	81541	81542	81543	81544	81545	81546	81547	81548	81549	81550	81551	81552	81553	81554	81555	81556	81557	81558	81559	81560	81561	81562	81563	81564	81565	81566	81567	81568	81569	81570	81571	81572	81573	81574	81575	81576	81577	81578	81579	81580	81581	81582	81583	81584	81585	81586	81587	81588	81589	81590	81591	81592	81593	81594	81595	81596	81597	81598	81599	81600	81601	81602	81603	81604	81605	81606	81607	81608	81609	81610	81611	81612	81613	81614	81615	81616	81617	81618	81619	81620	81621	81622	81623	81624	81625	81626	81627	81628	81629	81630	81631	81632	81633	81634	81635	81636	81637	81638	81639	81640	81641	81642	81643	81644	81645	81646	81647	81648	81649	81650	81651	81652	81653	81654	81655	81656	81657	81658	81659	81660	81661	81662	81663	81664	81665	81666	81667	81668	81669	81670	81671	81672	81673	81674	81675	81676	81677	81678	81679	81680	81681	81682	81683	81684	81685	81686	81687	81688	81689	81690	81691	81692	81693	81694	81695	81696	81697	81698	81699	81700	81701	81702	81703	81704	81705	81706	81707	81708	81709	81710	81711	81712	81713	81714	81715	81716	81717	81718	81719	81720	81721	81722	81723	81724	81725	81726	81727	81728	81729	81730	81731	81732	81733	81734	81735	81736	81737	81738	81739	81740	81741	81742	81743	81744	81745	81746	81747	81748	81749	81750	81751	81752	81753	81754	81755	81756	81757	81758	81759	81760	81761	81762	81763	81764	81765	81766	81767	81768	81769	81770	81771	81772	81773	81774	81775	81776	81777	81778	81779	81780	81781	81782	81783	81784	81785	81786	81787	81788	81789	81790	81791	81792	81793	81794	81795	81796	81797	81798	81799	81800	81801	81802	81803	81804	81805	81806	81807	81808	81809	81810	81811	81812	81813	81814	81815	81816	81817	81818	81819	81820	81821	81822	81823	81824	81825	81826	81827	81828	81829	81830	81831	81832	81833	81834	81835	81836	81837	81838	81839	81840	81841	81842	81843	81844	81845	81846	81847	81848	81849	81850	81851	81852	81853	81854	81855	81856	81857	81858	81859	81860	81861	81862	81863	81864	81865	81866	81867	81868	81869	81870	81871	81872	81873	81874	81875	81876	81877	81878	81879	81880	81881	81882	81883	81884	81885	81886	81887	81888	81889	81890	81891	81892	81893	81894	81895	81896	81897	81898	81899	81900	81901	81902	81903	81904	81905	81906	81907	81908	81909	81910	81911	81912	81913	81914	81915	81916	81917	81918	81919	81920	81921	81922	81923	81924	81925	81926	81927	81928	81929	81930	81931	81932	81933	81934	81935	81936	81937	81938	81939	81940	81941	81942	81943	81944	81945	81946	81947	81948	81949	81950	81951	81952	81953	81954	81955	81956	81957	81958	81959	81960	81961	81962	81963	81964	81965	81966	81967	81968	81969	81970	81971	81972	81973	81974	81975	81976	81977	81978	81979	81980	81981	81982	81983	81984	81985	81986	81987	81988	81989	81990	81991	81992	81993	81994	81995	81996	81997	81998	81999	82000
-------	-------	-------	-------	-------	-------	-------	-------	-------	-------	-------	-------	-------	-------	-------	-------	-------	-------	-------	-------	-------	-------	-------	-------	-------	-------	-------	-------	-------	-------	-------	-------	-------	-------	-------	-------	-------	-------	-------	-------	-------	-------	-------	-------	-------	-------	-------	-------	-------	-------	-------	-------	-------	-------	-------	-------	-------	-------	-------	-------	-------	-------	-------	-------	-------	-------	-------	-------	-------	-------	-------	-------	-------	-------	-------	-------	-------	-------	-------	-------	-------	-------	-------	-------	-------	-------	-------	-------	-------	-------	-------	-------	-------	-------	-------	-------	-------	-------	-------	-------	-------	-------	-------	-------	-------	-------	-------	-------	-------	-------	-------	-------	-------	-------	-------	-------	-------	-------	-------	-------	-------	-------	-------	-------	-------	-------	-------	-------	-------	-------	-------	-------	-------	-------	-------	-------	-------	-------	-------	-------	-------	-------	-------	-------	-------	-------	-------	-------	-------	-------	-------	-------	-------	-------	-------	-------	-------	-------	-------	-------	-------	-------	-------	-------	-------	-------	-------	-------	-------	-------	-------	-------	-------	-------	-------	-------	-------	-------	-------	-------	-------	-------	-------	-------	-------	-------	-------	-------	-------	-------	-------	-------	-------	-------	-------	-------	-------	-------	-------	-------	-------	-------	-------	-------	-------	-------	-------	-------	-------	-------	-------	-------	-------	-------	-------	-------	-------	-------	-------	-------	-------	-------	-------	-------	-------	-------	-------	-------	-------	-------	-------	-------	-------	-------	-------	-------	-------	-------	-------	-------	-------	-------	-------	-------	-------	-------	-------	-------	-------	-------	-------	-------	-------	-------	-------	-------	-------	-------	-------	-------	-------	-------	-------	-------	-------	-------	-------	-------	-------	-------	-------	-------	-------	-------	-------	-------	-------	-------	-------	-------	-------	-------	-------	-------	-------	-------	-------	-------	-------	-------	-------	-------	-------	-------	-------	-------	-------	-------	-------	-------	-------	-------	-------	-------	-------	-------	-------	-------	-------	-------	-------	-------	-------	-------	-------	-------	-------	-------	-------	-------	-------	-------	-------	-------	-------	-------	-------	-------	-------	-------	-------	-------	-------	-------	-------	-------	-------	-------	-------	-------	-------	-------	-------	-------	-------	-------	-------	-------	-------	-------	-------	-------	-------	-------	-------	-------	-------	-------	-------	-------	-------	-------	-------	-------	-------	-------	-------	-------	-------	-------	-------	-------	-------	-------	-------	-------	-------	-------	-------	-------	-------	-------	-------	-------	-------	-------	-------	-------	-------	-------	-------	-------	-------	-------	-------	-------	-------	-------	-------	-------	-------	-------	-------	-------	-------	-------	-------	-------	-------	-------	-------	-------	-------	-------	-------	-------	-------	-------	-------	-------	-------	-------	-------	-------	-------	-------	-------	-------	-------	-------	-------	-------	-------	-------	-------	-------	-------	-------	-------	-------	-------	-------	-------	-------	-------	-------	-------	-------	-------	-------	-------	-------	-------	-------	-------	-------	-------	-------	-------	-------	-------	-------	-------	-------	-------	-------	-------	-------	-------	-------	-------	-------	-------	-------	-------	-------	-------	-------	-------	-------	-------	-------	-------	-------	-------	-------	-------	-------	-------	-------	-------	-------	-------	-------	-------	-------	-------	-------	-------	-------	-------	-------	-------	-------	-------	-------	-------	-------	-------	-------	-------	-------	-------	-------	-------	-------	-------	-------	-------	-------	-------	-------	-------	-------	-------	-------	-------	-------	-------	-------	-------	-------	-------	-------	-------	-------	-------	-------	-------	-------	-------	-------	-------	-------	-------	-------	-------	-------	-------	-------	-------	-------	-------	-------	-------	-------	-------	-------	-------	-------	-------	-------	-------	-------	-------	-------	-------	-------	-------	-------	-------	-------	-------	-------	-------	-------	-------	-------	-------	-------	-------	-------	-------	-------	-------	-------	-------	-------	-------	-------	-------	-------	-------	-------	-------	-------	-------	-------	-------	-------	-------	-------	-------	-------	-------	-------	-------	-------	-------	-------	-------	-------	-------	-------	-------	-------	-------	-------	-------	-------	-------	-------	-------	-------	-------	-------	-------	-------	-------	-------	-------	-------	-------	-------	-------	-------	-------	-------	-------	-------	-------	-------	-------	-------	-------	-------	-------

95	77781	77782	77783	77784	77785
96	77786	77787	77788	77789	77790
97	77791	77792	77793	77794	77795
98	77796	77797	77798	77799	77800

KAM GROUP

MUSKEG SYNDICATE

Metavolcanic
Rocks

LETT GROUP

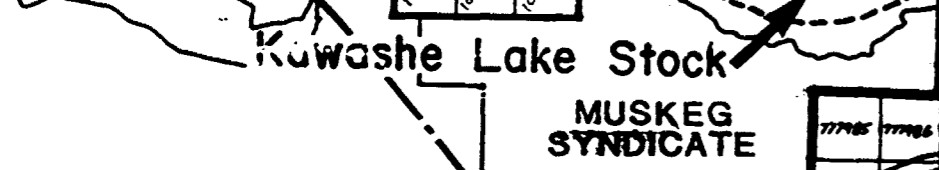
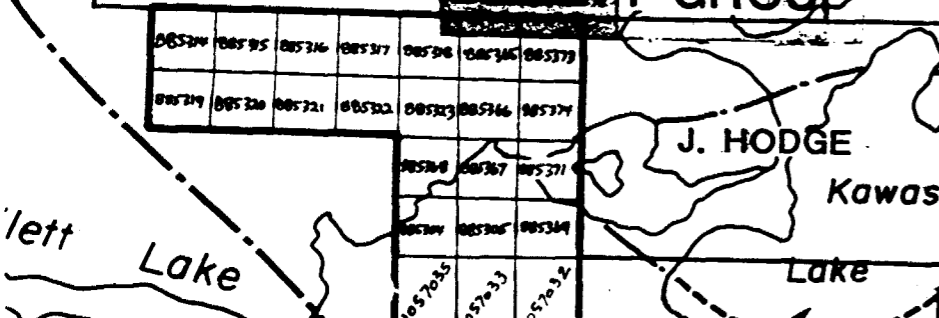

plementary
Rocks

STAKED

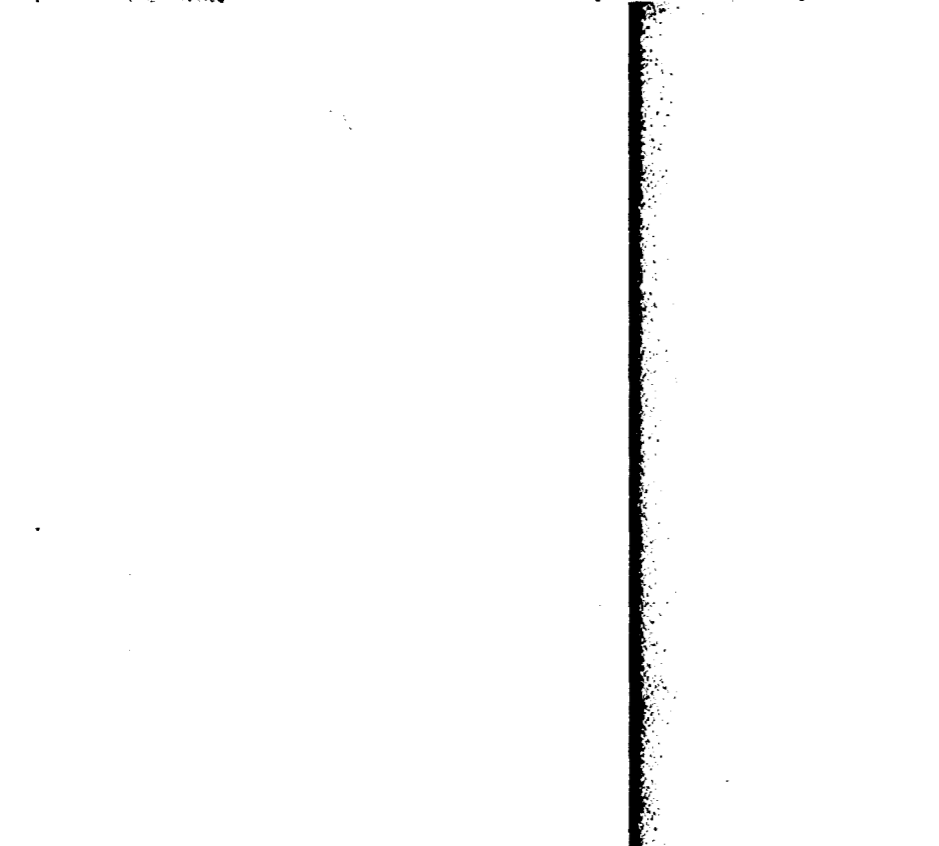

Kaminiskag Lake

MUSKEG SYNDICATE

DOME

Granitboss

GOLDHUNTER
OPTION

Graniteboss Lake

Mousetrap Lake

Stock

N.D.

NORTHERN DYNASTY

Dempster

**DEMPSTER
GROUP**

902301	902302	902303	902304	902305
902306	902307	902308	902309	902310
902311	902312	902313	902314	902315
902316	902317	902318	902319	902320

902321	902322	902323	902324	902325
902326	902327	902328	902329	902330
902331	902332	902333	902334	902335
902336	902337	902338	902339	902340

911921	911922	911923	911924	911925
911926	911927	911928	911929	911930
911931	911932	911933	911934	911935
911936	911937	911938	911939	911940

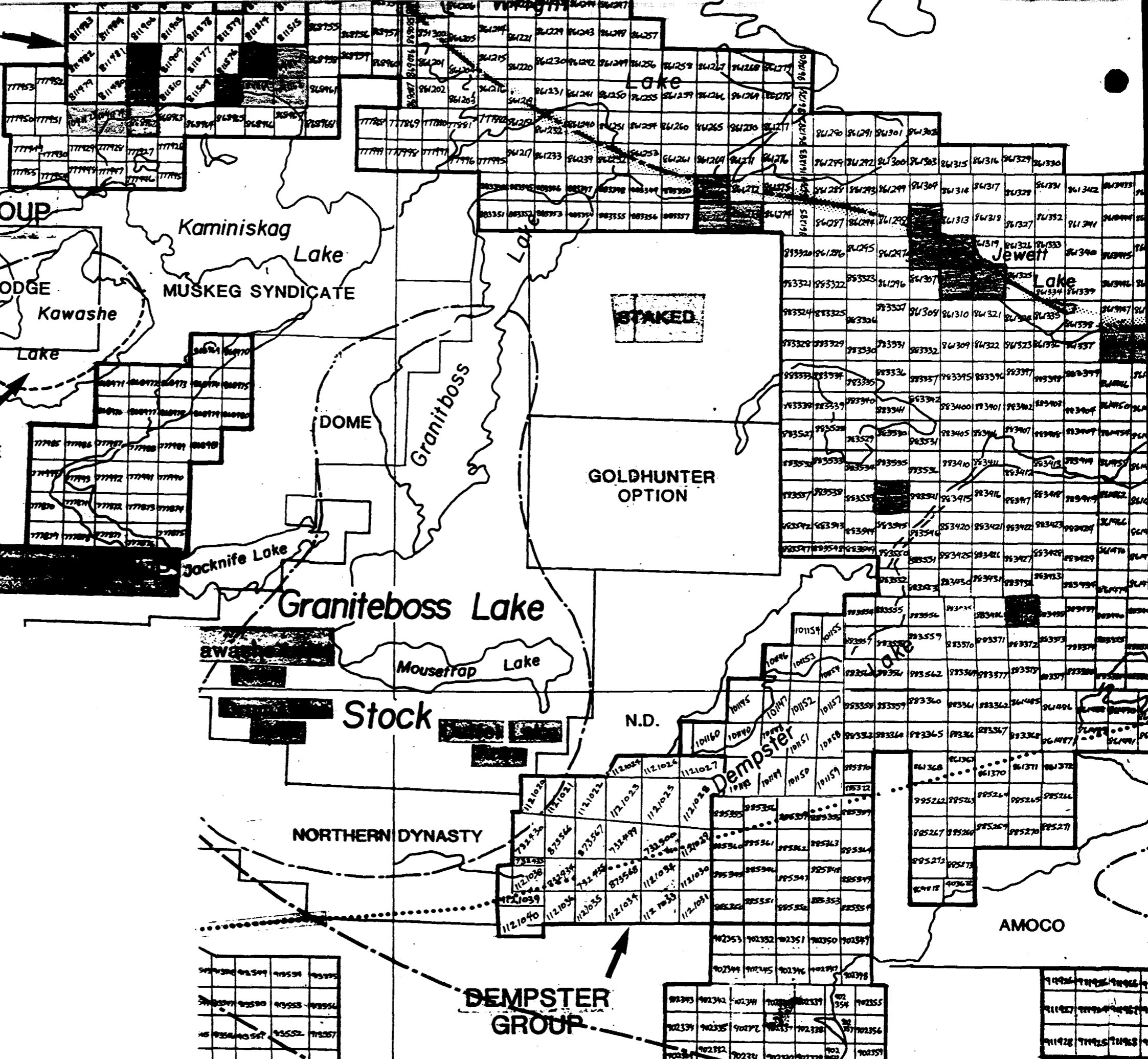

SCALE 1:5000



WRIGHT LAKE

DEADFALL

SPRUCE + ALDER SWAMP

861263

J-90-02

J-90-01

J-90-03

861272

SPRUCE BUSH

883350

883349

T.L.

MIXED BUSH + DEADFALL

861273

SEMI-OPEN MIXED SWAMP

883356

883357

861262

J-87-2
110.0m

SPRUCE BUSH

BOUNDARY

NOON

NOON

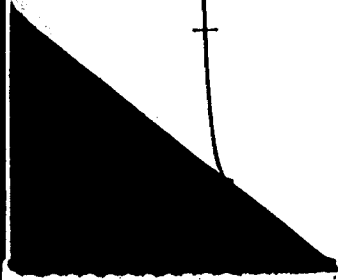

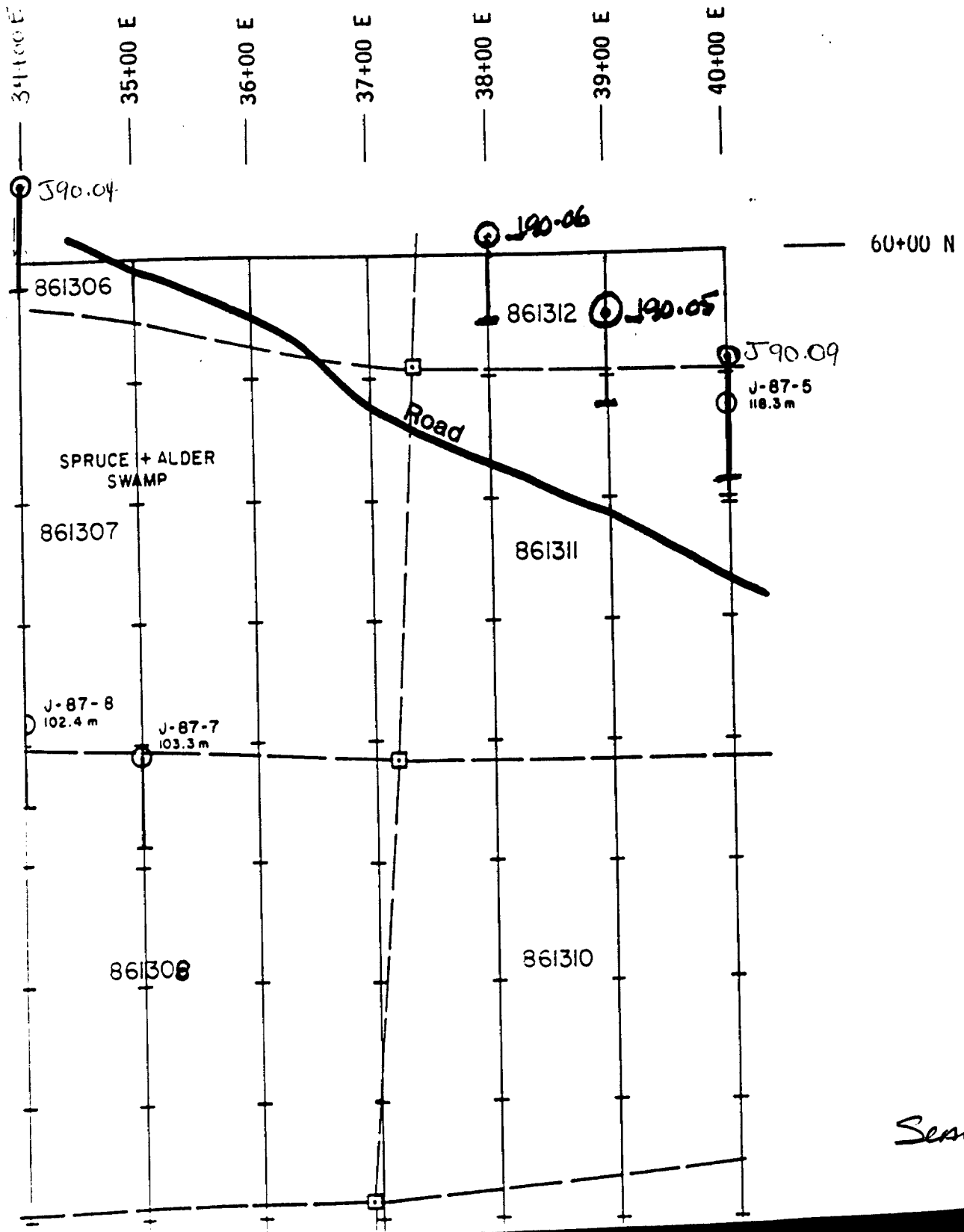

40+00 E
41+00 E
42+00 E
43+00 E
44+00 E
45+00 E
46+00 E
47+00 E
48+00 E
49+00 E
50+00 E
51+00 E

60100

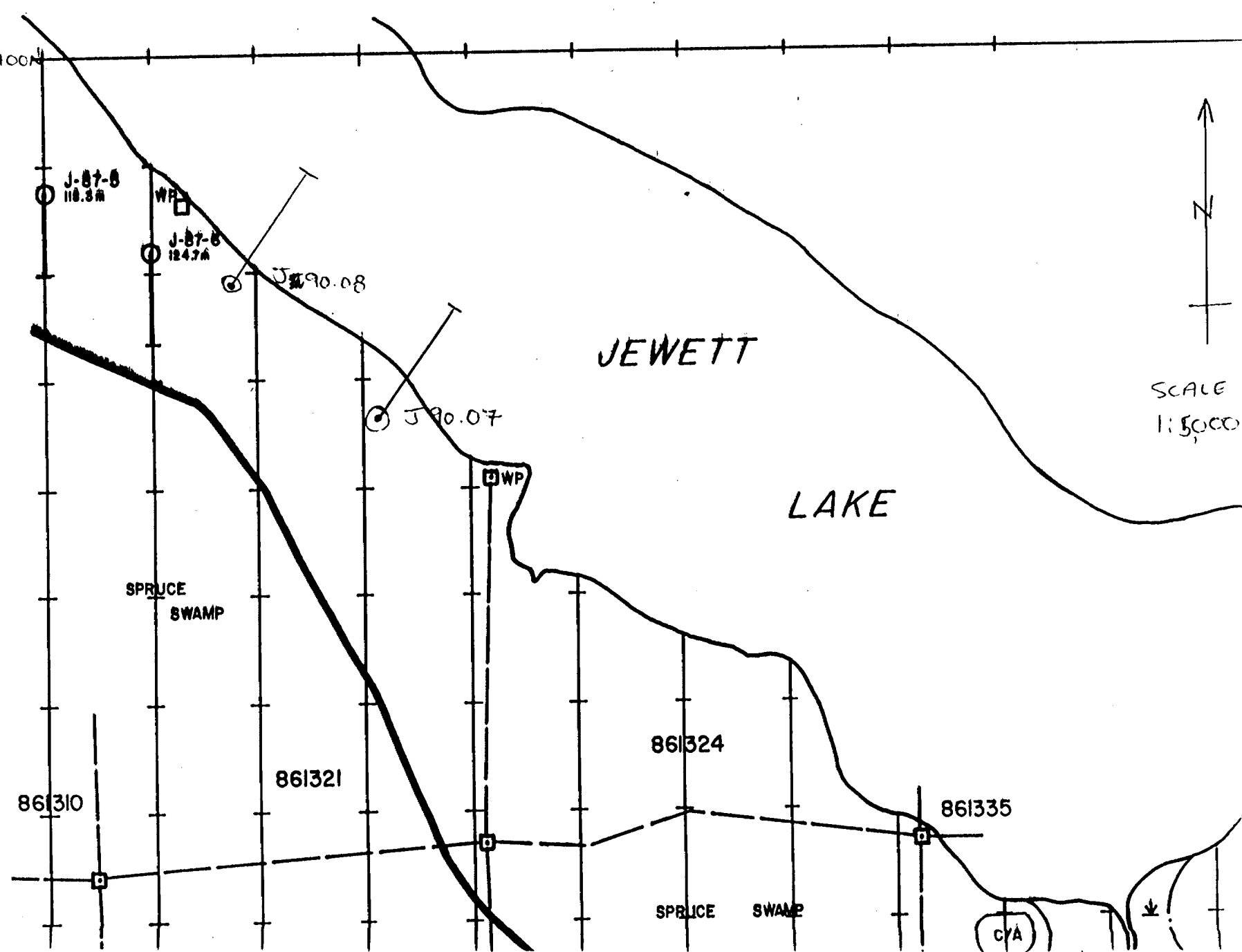

J-87-6
118.8m

WP

J-87-6
124.7m

J-90.08

J-90.07

WP

JEWETT

LAKE

SPRUCE
SWAMP

861324

861310

861321

861335

SPRUCE
SWAMP

(CVA)

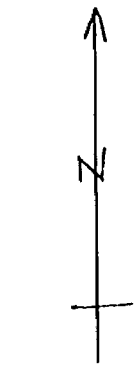

SCALE
1:5000

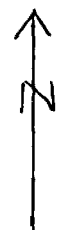

1:5000

70N

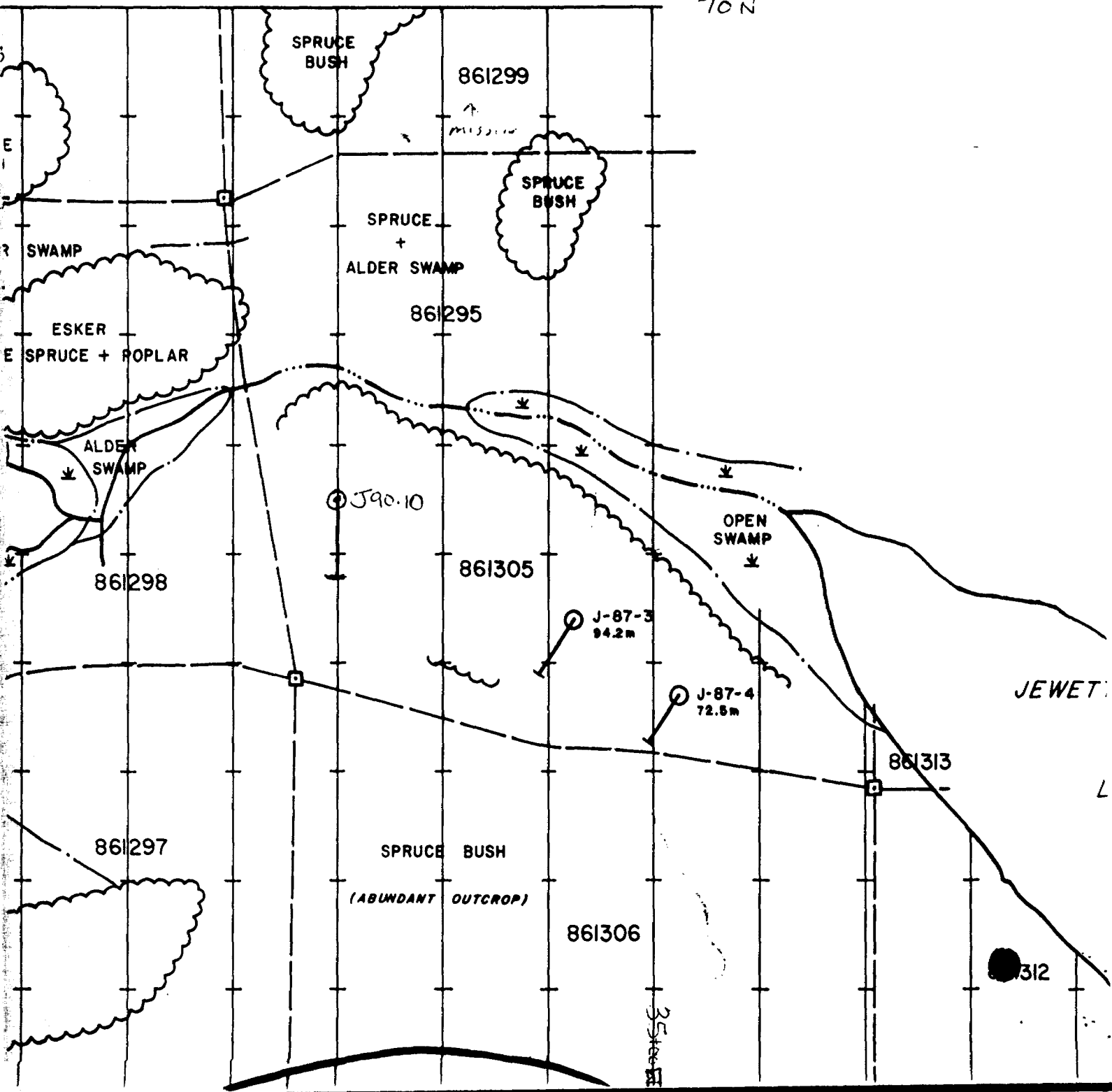

SPRUCE BUSH

861299

SPRUCE BUSH

SPRUCE + ALDER SWAMP

861295

ESKER + SPRUCE + POPLAR

861298

861297

SPRUCE BUSH (ABUNDANT OUTCROP)

861306

861305

861313

JEWET

312

J90.10

J-87-3 94.2m

J-87-4 72.8m

35

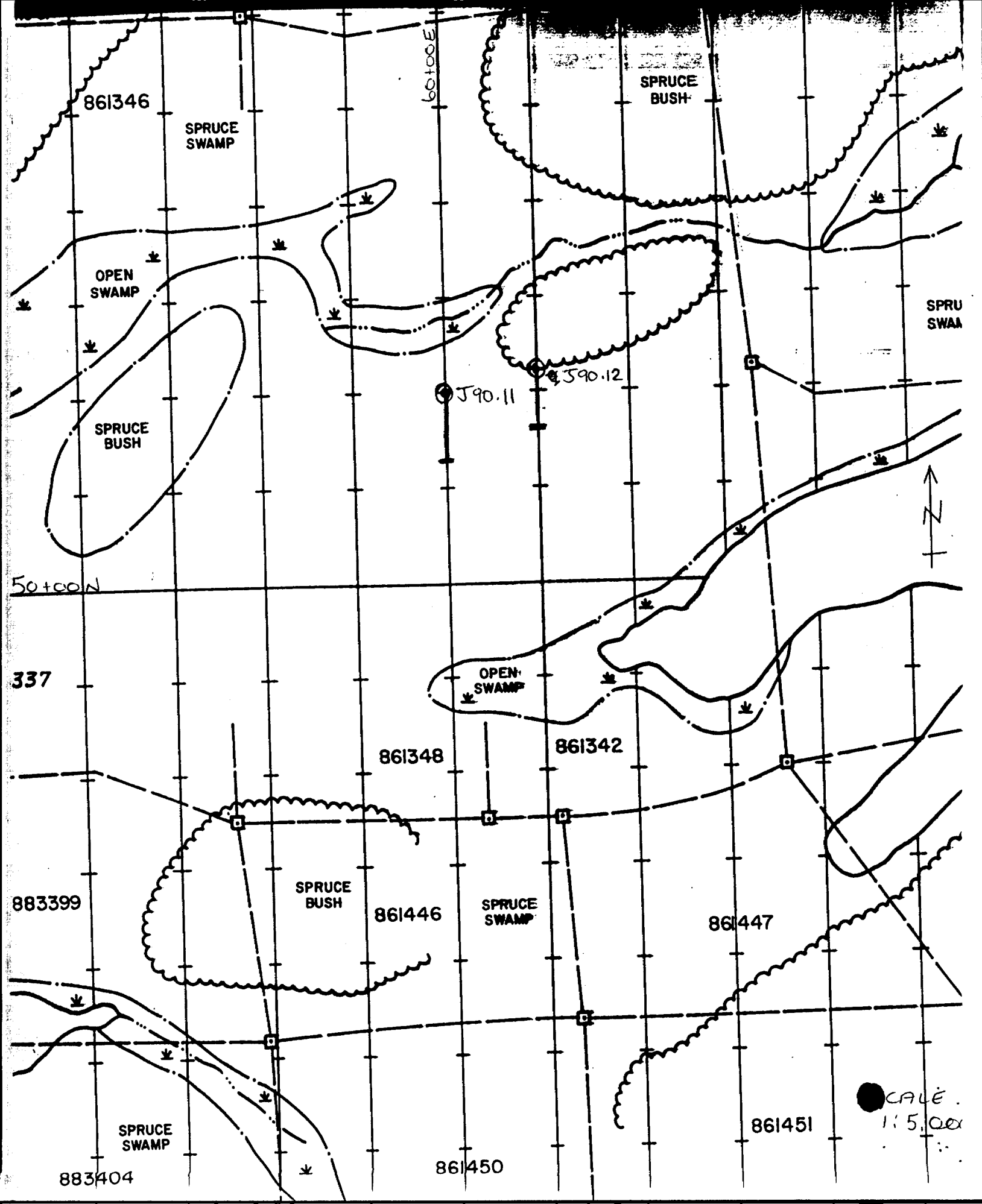

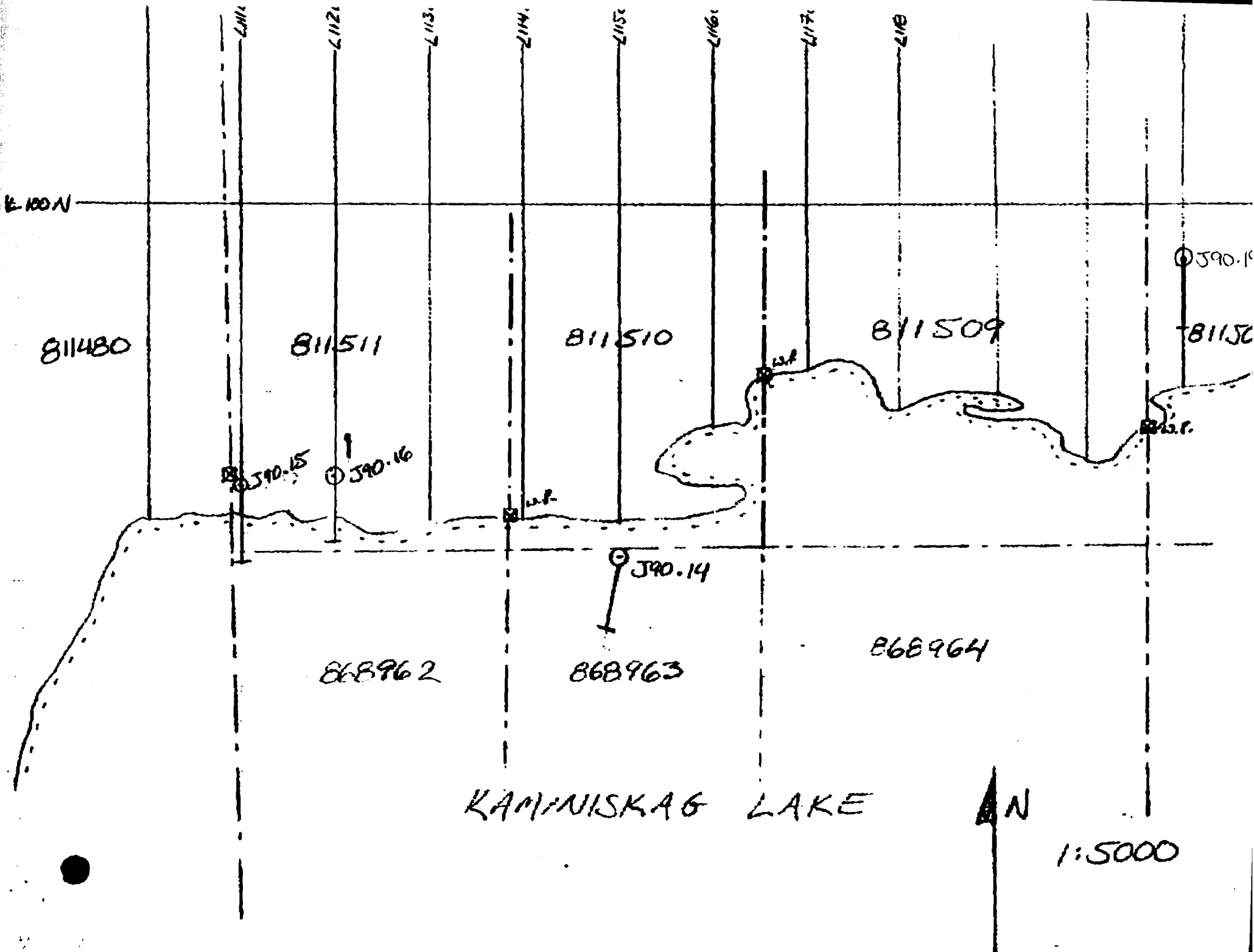

E 100 N

811480

811511

811510

811509

J90.19

81152

J90.15

J90.16

J90.14

J90.14

J90.19

J90.20

868962

868963

868964

KAMINSKAG LAKE



1:5000



1:5000

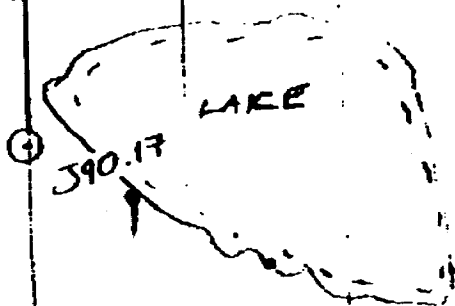
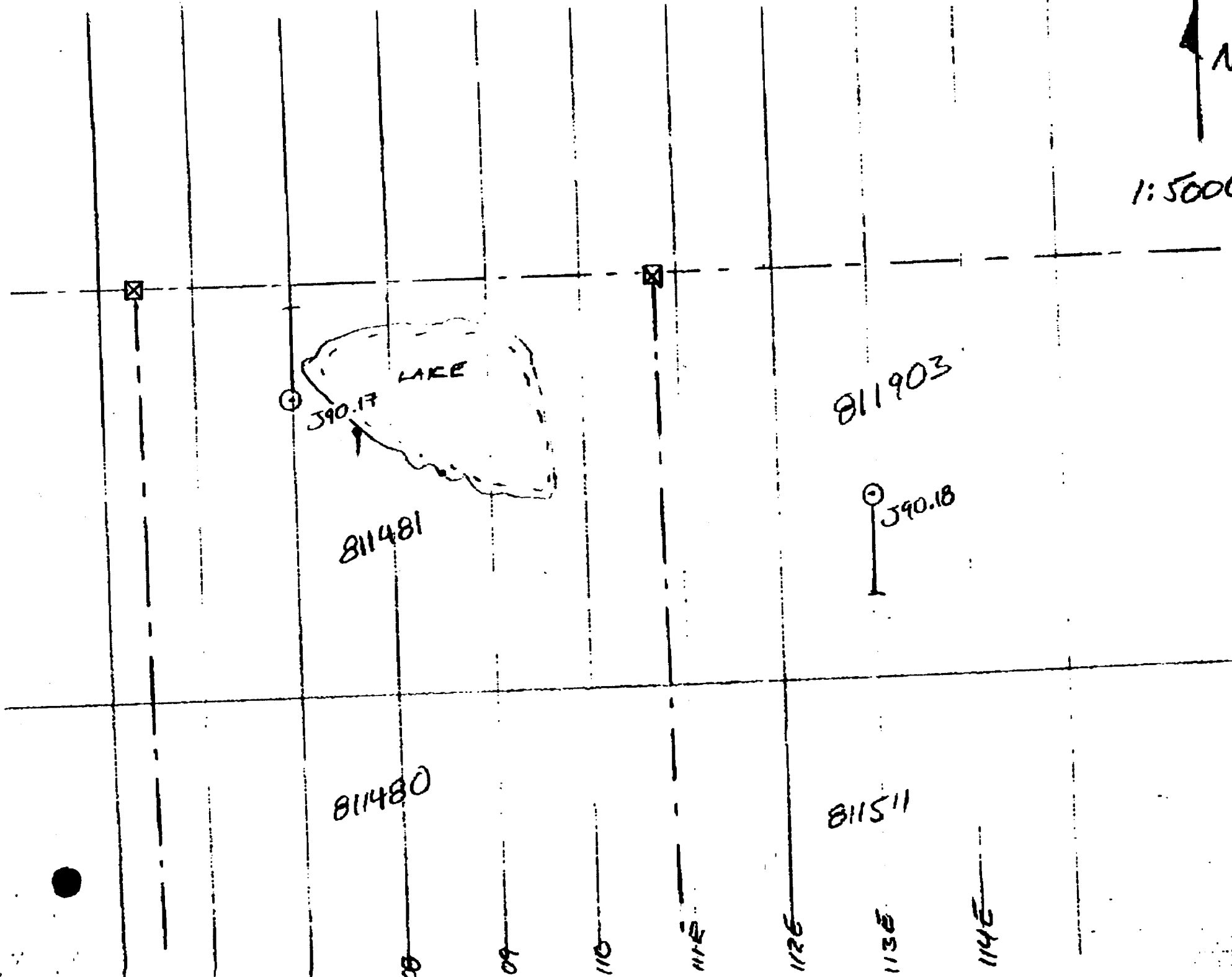

811481

811903

390.18

811480

811511

109

110

112

113

114

10

10

TIE LINE
105+00 N

311576

1041170

1041167

590.20

BL 101+00 ON

11508

L 124+00 E

L 126+00 E

1041169

L 128+00 E

L 130+00 E

1041168

L 132+00 E

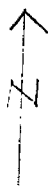

1:5000

68965

868966

868967

Lake

20+00 N.T.L.

SCALE
1:5,000

883435

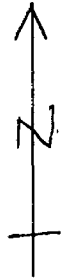

SPRUCE
SWAMP

590.22

883436

883437

883370

883371

883372

SPRUCE
BUSH

883378

10+00 N.T.L.

883369

883377

SPRUCE
SWAMP

ALDER
SWAMP

45+00 E

46+00 E

47+00 E

48+00 E

49+00 E

50+00 E



SCALE
1:5,000

UCE
SH
529

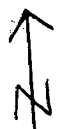

OPEN
SWAMP

ALDER SWAMP

WP

OPEN
SWAMP

SEMI-OPEN
SPRUCE
SWAMP

883530

J-87-18
10.0m

883531

SPRUCE
SWAMP

SPRUCE
BUSH

883536

SPRUCE BUSH

883535

OPEN
SWAMP

SPRUCE
SWAMP

83534

30 to 0 E

J-90.23

883541

SPRUCE + ALDER
SWAMP

883540

SPRUCE BUSH

883539

30 to 0 N

RIVER

883541

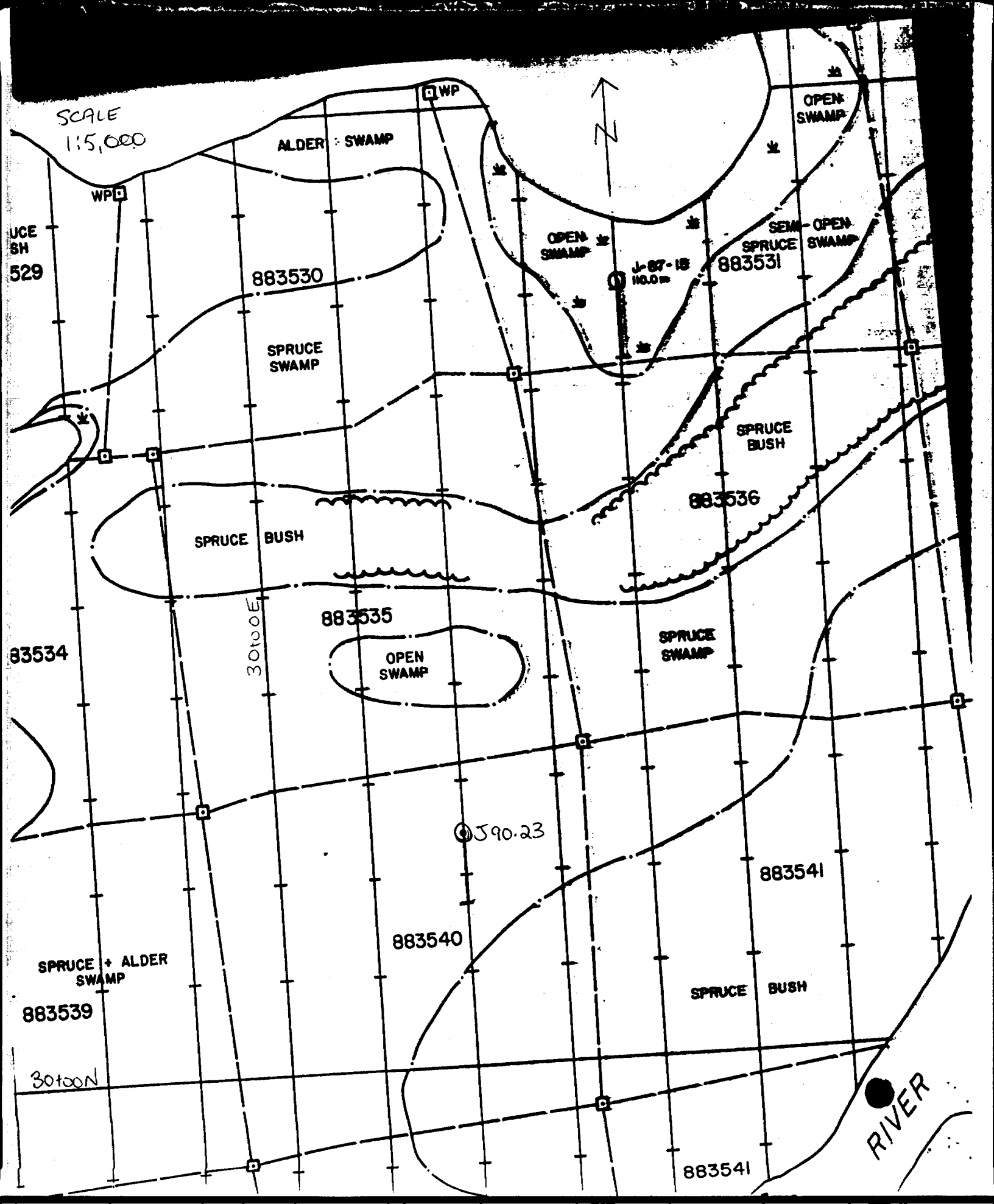

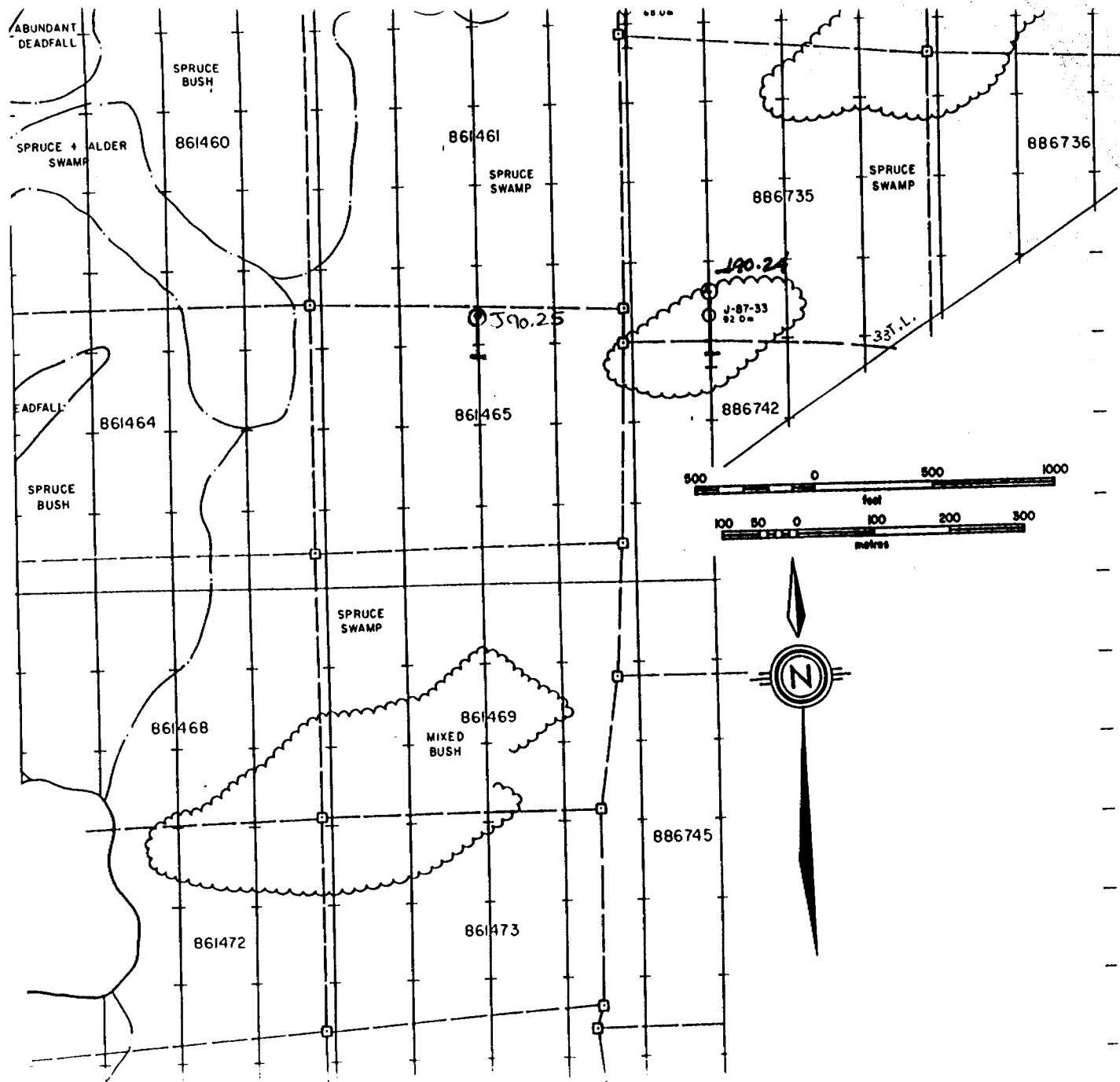

30+00 R T.L.

SCALE
1:5,000

L 04+00 N —

L 03+00 N —

L 02+00 N —

L 01+00 N —

BASE LINE

L 01+00 S —

L 02+00 S —

L 03+00 S —

L 04+00 S —

L 05+00 S —

L 06+00 S —

L 00+00 E —

L 01+00 E —

L 02+00 E —

L 03+00 E —

L 04+00 E —

L 05+00 E —

L 06+00 E —

L 07+00 E —

1081686

1081676

1081687

1081688

J90.36

J90.37

Pond

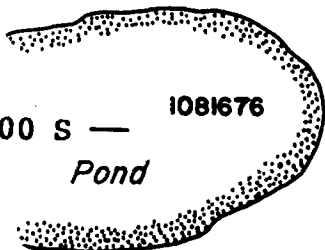
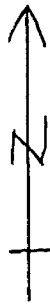

108164:

1081640

1081691

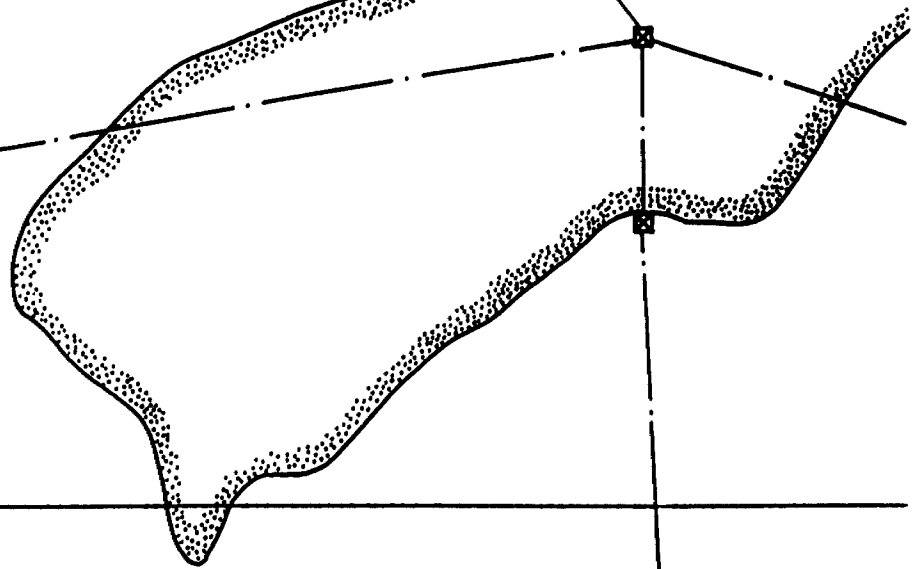

B.L. 0100

1081690

1081641

SCALE
1:5,000

590.380

1081689

1081642

06+005

- L 08+00 E —
- L 09+00 E —
- L 10+00 E —
- L 11+00 E —
- L 12+00 E —
- L 13+00 E —
- L 14+00 E —
- L 15+00 E —
- L 16+00 E —
- L 17+00 E — ●

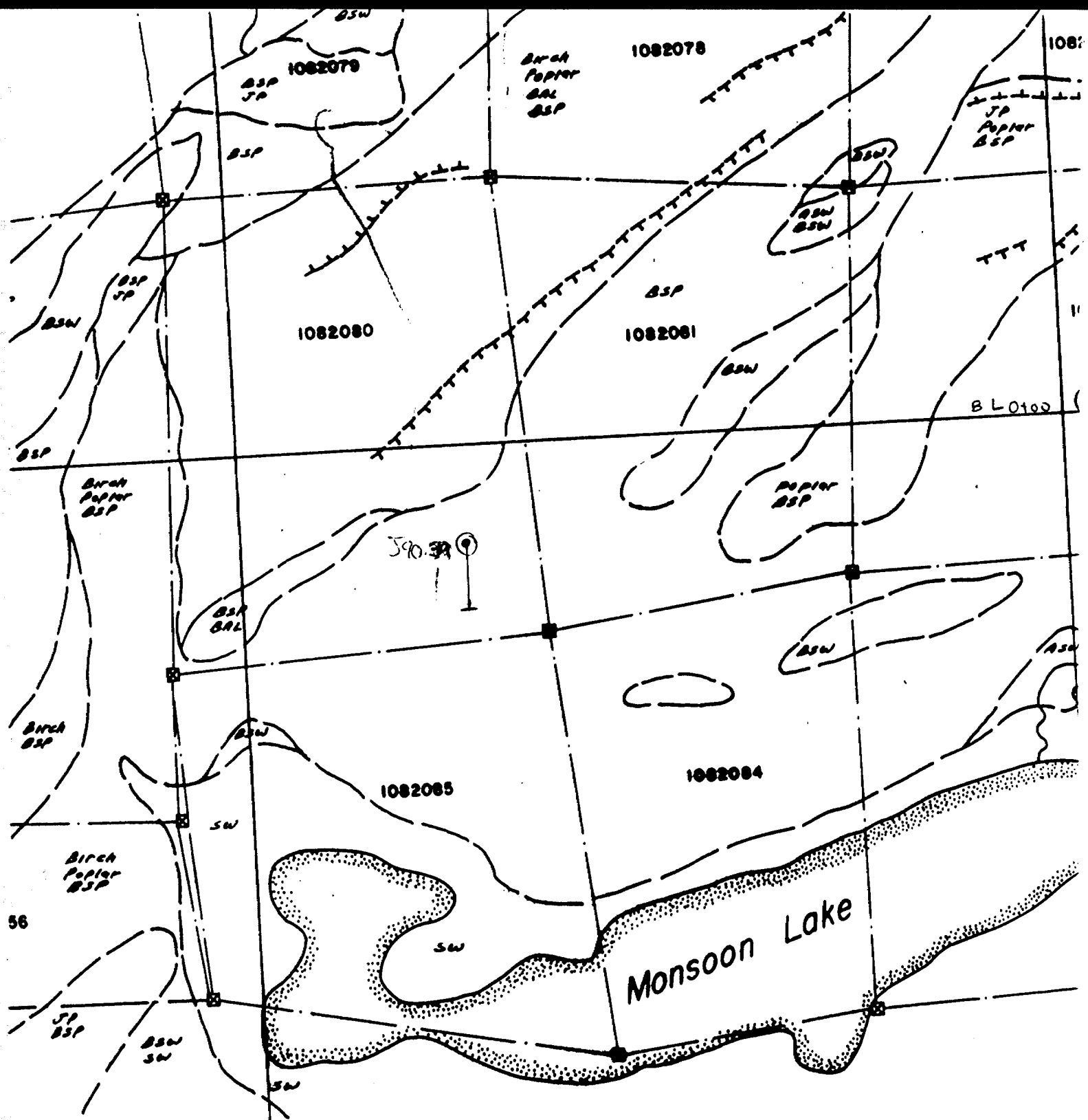

L 26+00 E —
 L 27+00 E —
 L 28+00 E —
 L 29+00 E —
 L 30+00 E —
 L 31+00 E —
 L 32+00 E —
 L 33+00 E —
 L 34+00 E —
 L 35+00 E —



1:5,000



W. L56+00 W L54+00 W L52+00 W L50+00 W L48+00 W

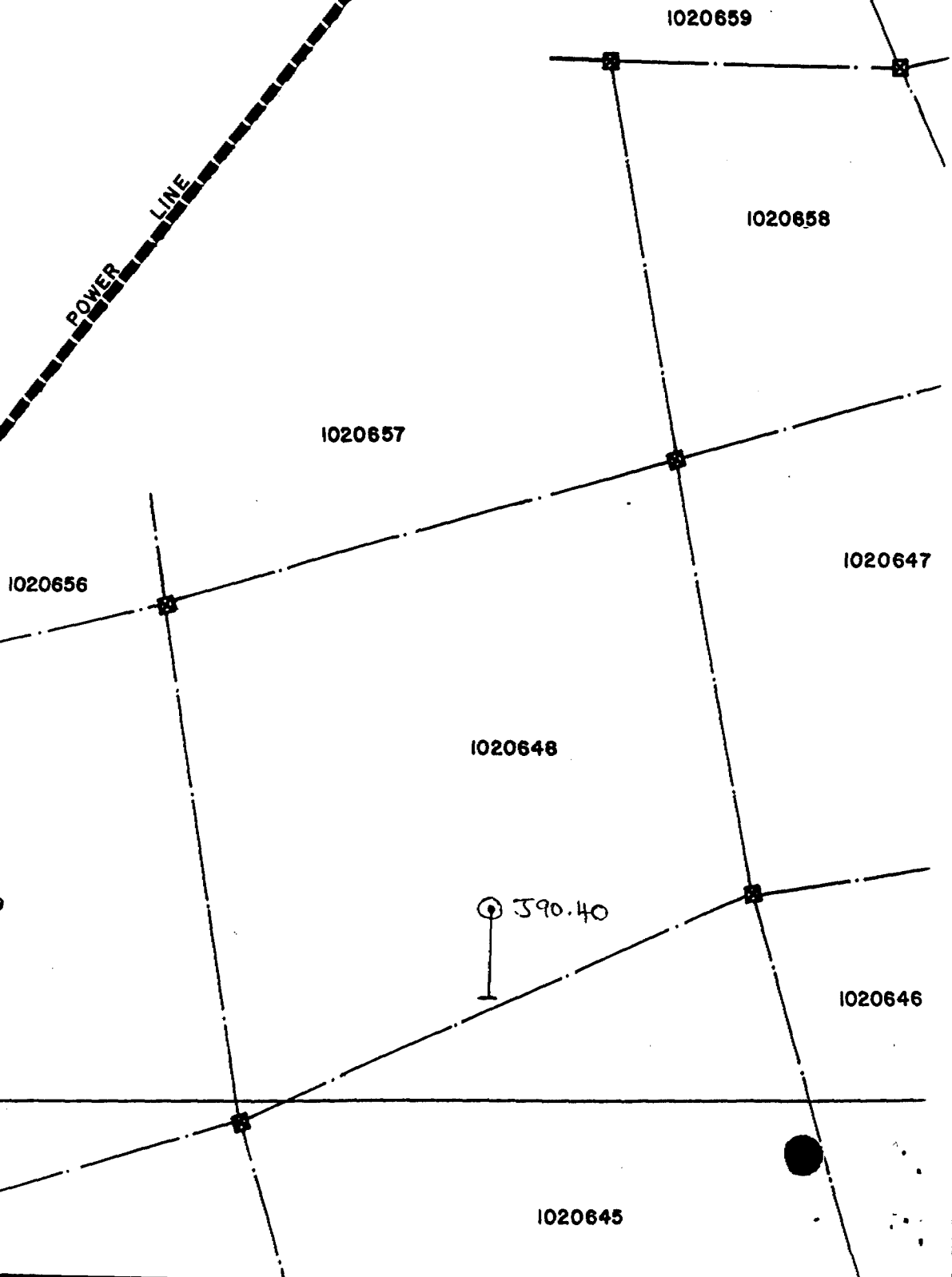
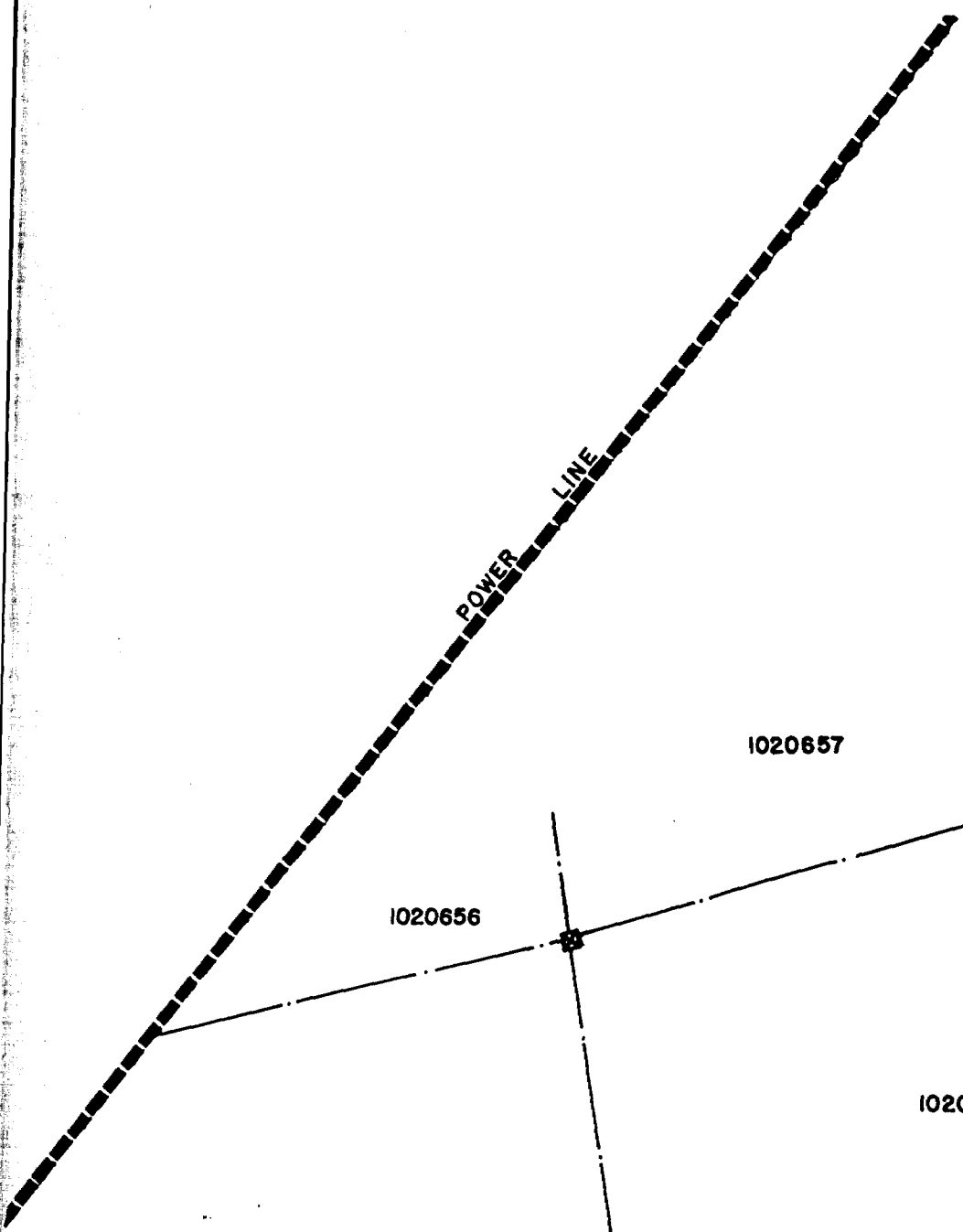
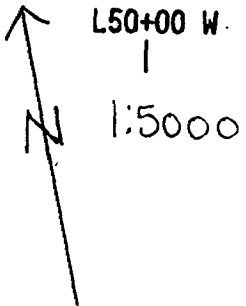

B.L. 0+00 N

390.40



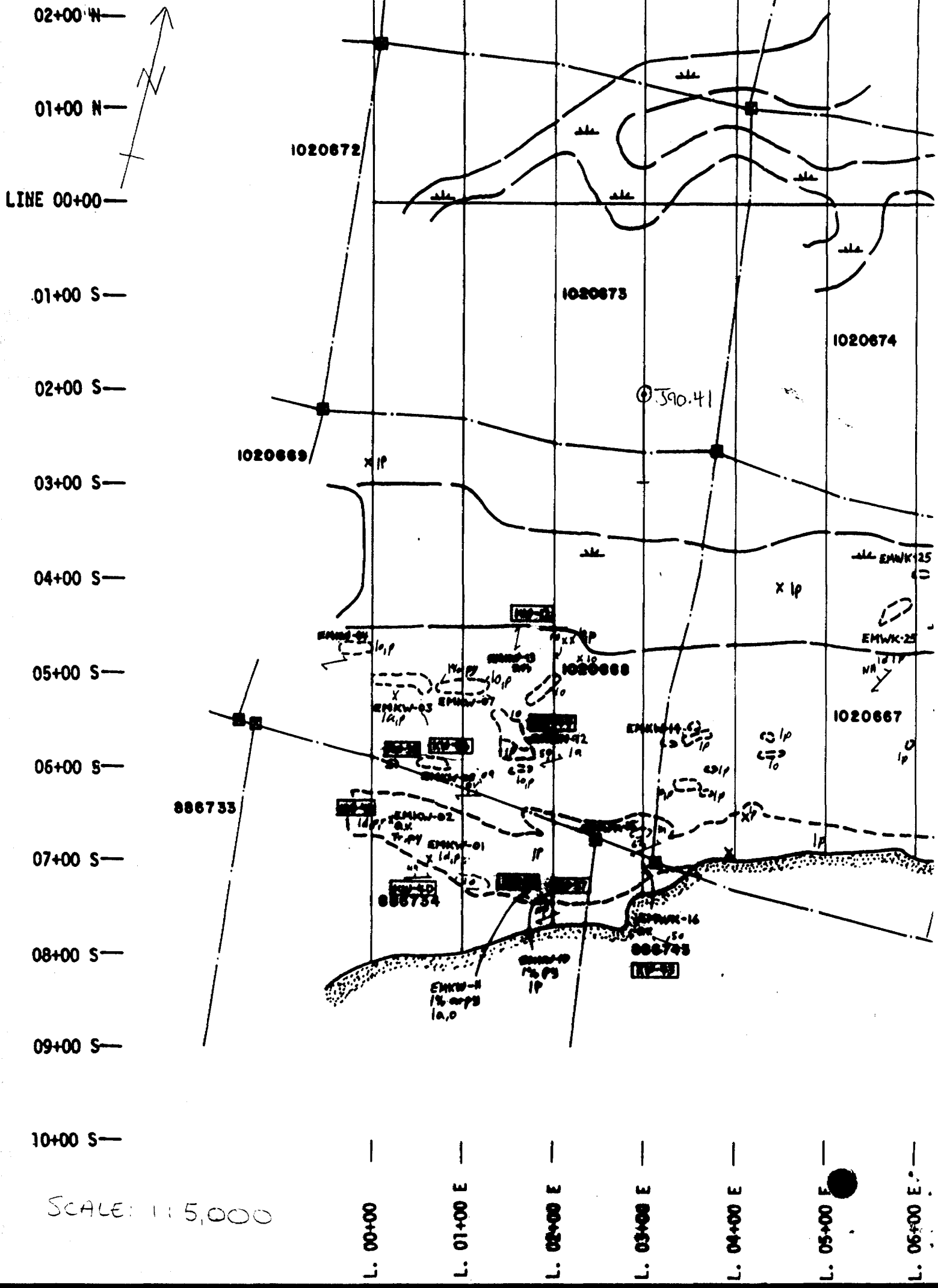

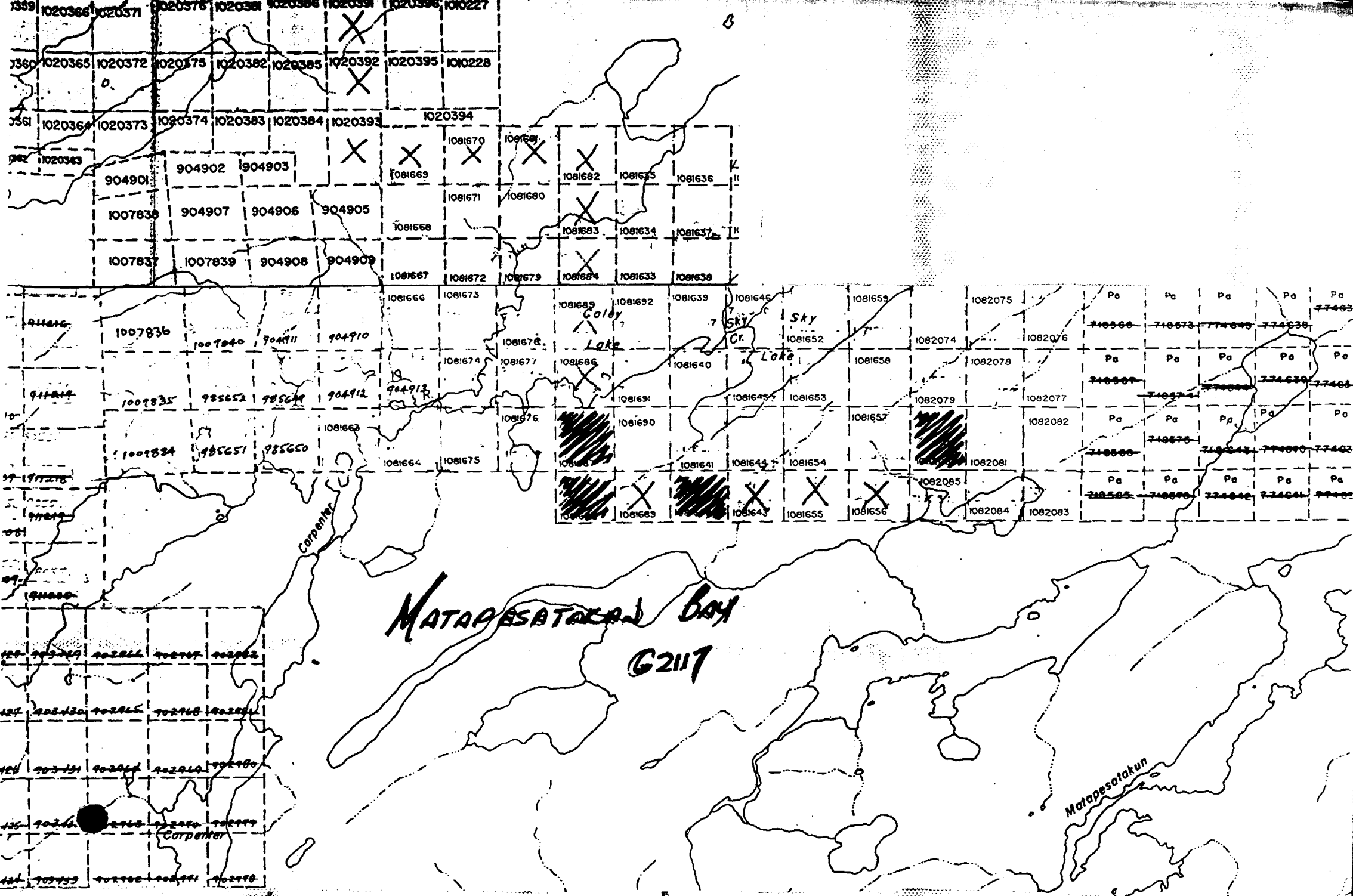

MATAPESTATAKU BAY
G2117

1359	1020366	1020371	1020376	1020381	1020386	1020391	1020396	100227												
1360	1020365	1020372	1020375	1020382	1020385	1020392	1020395	100228												
1361	1020364	1020373	1020374	1020383	1020384	1020393	1020394													
1362	1020363	904901	904902	904903		1081669	1081682	1081685	1081636											
	1007838	904907	904906	904905		1081671	1081680													
	1007837	1007839	904908	904909		1081668	1081683	1081634	1081637											
						1081667	1081672	1081679	1081684	1081633	1081638									
						1081666	1081673	1081689	1081692	1081639	1081646	1081659	1082075		Pa	Pa	Pa	Pa	77463	
						1081674	1081677	1081686		1081640	1081652	1082074	1082076		774638	774638	774638	774638		
						1081676		1081689		1081641	1081653	1082079	1082077		774639	774639	774639	774639		
						1081664	1081675			1081644	1081654		1082082		774640	774640	774640	774640		
										1081643	1081655	1082085	1082084	1082083		774641	774641	774641	774641	
129	902929	902936	902947	902952																
127	902930	902935	902948	902951																
125	902931	902934	902949	902950																
124	902933	902932	902944	902946																

Matapesataku

EXPENDITURES 1990
MUSKEG PROPERTY

DRILL HOLE NO.	SAMPLE SEQUENCE	CLAIM NO.	# OF SAMPLES ON CLAIM
J90.14	J22446 - J22474 J22476 - J22493	868963	47
J90.17	J22549 - J22628	811481	80
J90.21	J22787 - J22802 J22805 - J22824	868963	36
			<hr/> 163

ACD/td

Problem Page

The original page in this document had a problem when scanned and as a result was unable to convert to Portable Document Format (PDF).

We apologize for the inconvenience.

Problème de conversion de page

Un problème est survenu au moment de balayer la page originale dans ce document. La page n'a donc pu être convertie en format PDF.

Nous regrettons tout inconvénient occasionné par ce problème.

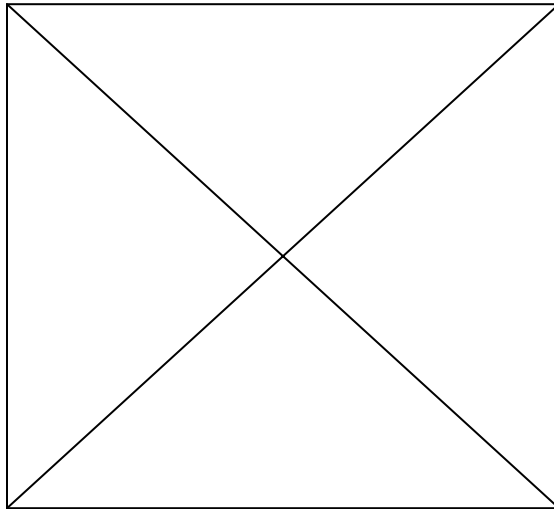

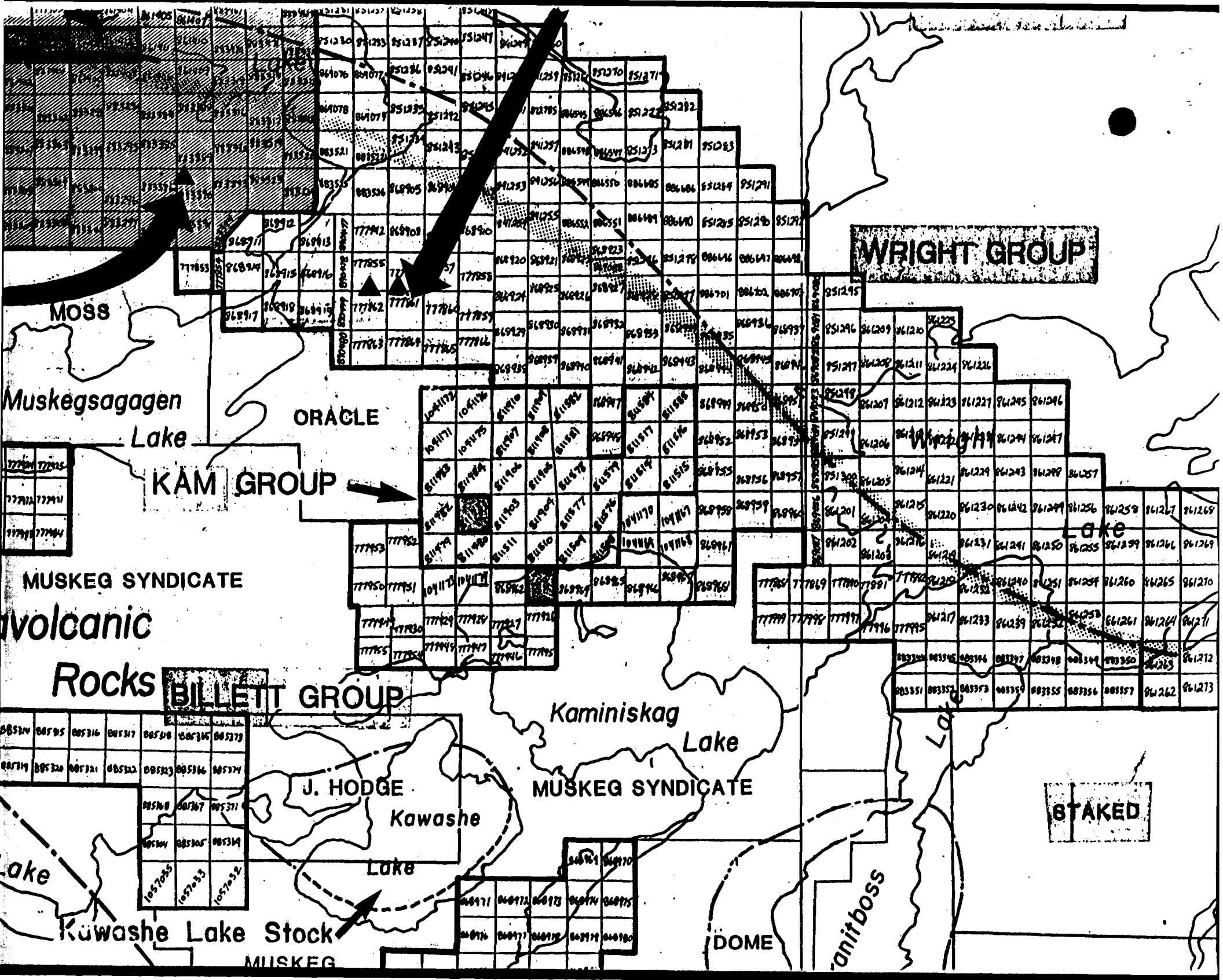

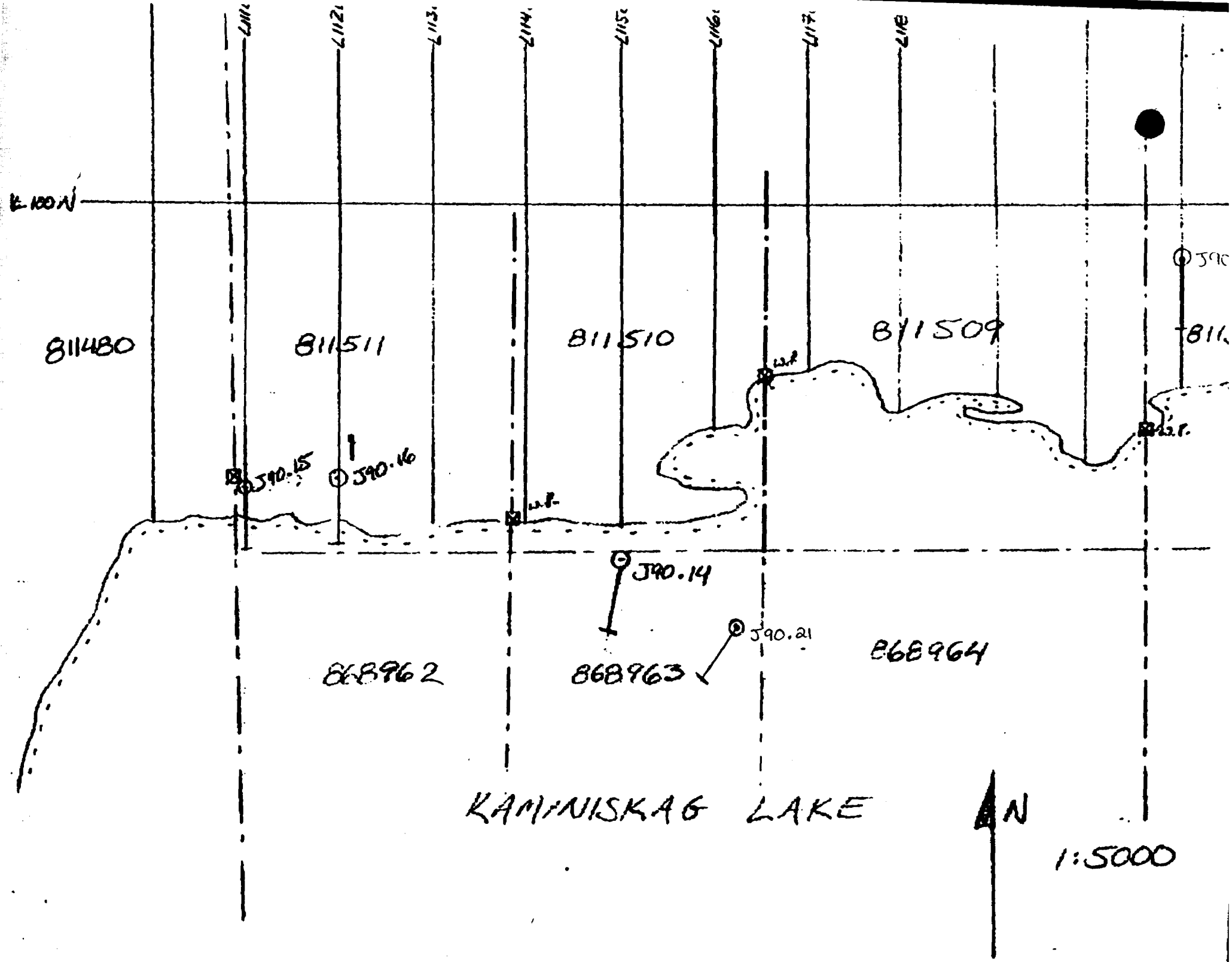

E 100 N

811480

811511

811510

811509

590

811

590.15

590.16

590.14

590.21

868962

868963

868964

KAMNISKAG LAKE



1:5000

1:5000

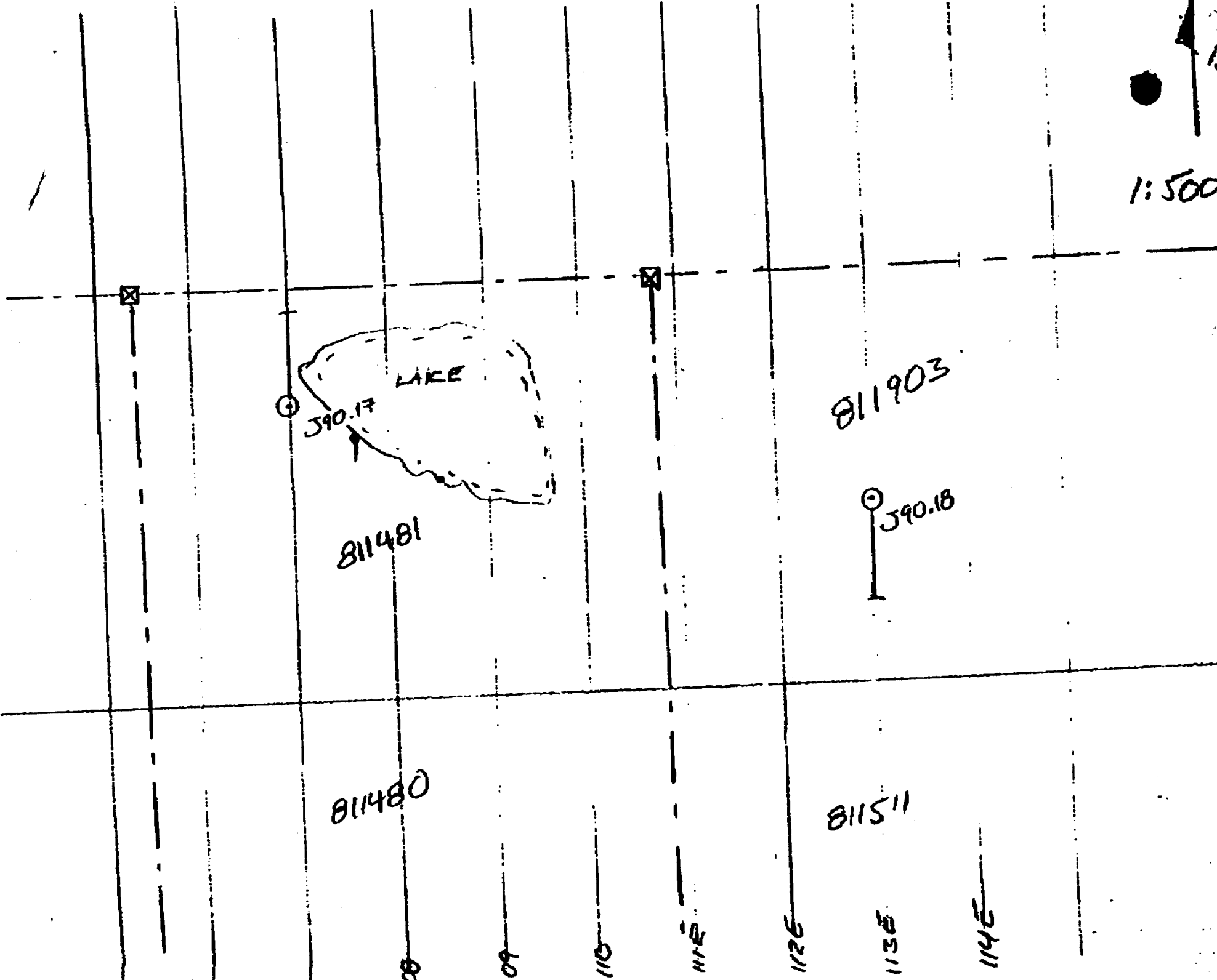

LAKE
590.17

811903

590.18

811481

811480

811511

88

89

110

112

1126

1136

1146



52007SE0001 2.13476 KAWASHE LAKE

020

SUMMARY OF INVOICES & CHEQUES 1990

DATE	# OF SAMPLES	INVOICE #	CHEQUE #	VALUE
Mar 02, 1990	91	4	10517	\$1,092.00 ✓
Mar 07, 1990	185	10	09856	\$2,220.00 ✓
Mar 27, 1990	251	30	09930	\$3,012.00 ✓
Mar 30, 1990	150	44	09996	\$1,800.00 ✓
Apr 02, 1990	182	44	09996	\$2,184.00 ✓
Apr 10, 1990	107	8	10028	\$1,284.00 ✓
Apr 17, 1990	145	18	10027	\$1,740.00 ✓
Apr 24, 1990	270	28	10027	\$3,240.00 ✓
May 1, 1990	<u>192</u>	36	10135	<u>\$2,304.00</u> ✓
	1573			\$18,876.00

ACD/td

BOND GOLD CANADA INC.

09856

C21191

CHEQUE NO. 9834

90/04/04

INVOICE NO.	INV DATE	DESCRIPTION	VOUCHER	GROSS AMOUNT	DISCOUNT	NET AMOUNT
09	90/03/06	211 SAMPLES	1267	2,532.00		2,532.00
10	90/03/07	185 SAMPLES	1270	2,220.00		2,220.00
11	90/03/07	122 SAMPLES	1268	1,464.00		1,464.00

TOTAL	6,216.00	6,216.00
-------	----------	----------

BOND GOLD CANADA INC.
 20 ADELAIDE STREET E., SUITE 1100
 TORONTO, ONTARIO M5C 2T8

C21191

CANADIAN IMPERIAL
 BANK OF CANADA
 MAIN BRANCH - COMMERCE COURT
 TORONTO, ONTARIO M5L 1J9

09856
 CHEQUE NO.
 9834

SIX THOUSAND TWO HUNDRED SIXTEEN DOLLARS ZERO CENTS*****

DATE: 04 APR 90 AMOUNT: 6,216.00

CUSTOM FIRE ASSAYING LTD.
 BOX 253
 COCHENOUR, ONTARIO
 POV. 110

BOND GOLD CANADA INC.
 PER: *[Signature]*
NON NEGOTIABLE
 AUTHORIZED SIGNATURE

PAY
 TO THE
 ORDER
 OF

INVOICE DATE: _____

DUPLICATE DATE: _____

BOND GOLD CANADA INC.

09930

C21191

CHEQUE NO. 9908

90/04/18

VOUCHER NO.	INV DATE	DESCRIPTION	VOUCHER	GROSS AMOUNT	DISCOUNT	NET AMOUNT
16-900512	90/03/12		1582	1,032.00		1,032.00
17-900512	90/03/12		1579	1,440.00		1,440.00
27-9032190	90/03/21		1420	4,740.00		4,740.00
28-9032190	90/03/21		1419	1,668.00		1,668.00
29-900526	90/03/26		1487	216.00		216.00
28-9032690	90/03/26		1425	804.00		804.00
29-900527	90/03/27		1485	360.00		360.00
29-900527	90/03/27		1486	3,012.00		3,012.00
30-900530	90/03/28	36 SAMPLES ASSAY	1519	432.00		432.00
30-900530	90/03/30	GP LEASE	1543	660.00		660.00
		TOTAL		14,364.00		14,364.00

BOND GOLD CANADA INC.
20 ADELAIDE STREET E., SUITE 1100
TORONTO, ONTARIO M5C 2T6

C21191

CANADIAN IMPERIAL
BANK OF CANADA
MAIN BRANCH - COMMERCE COURT
TORONTO, ONTARIO M5L 1B9

09930
CHEQUE NO.
9908

FIFTEEN THOUSAND FORTY EIGHT DOLLARS ZERO CENTS*****

DATE
18 APR 90

AMOUNT
**15,048.00

PAY TO THE ORDER OF
CUSTOM FIRE ASSAYING LTD.
BOX 253
COCHENOUR, ONTARIO
POV 1LO

V V 0000 IIII DDDD
V V BOND GOLD CANADA INC O D
PER V V O O I D D
PER **NON NEGOTIABLE**
V O O O O O O D D D D

BOND GOLD CANADA INC.

09996

C2119T

CHEQUE NO. 9974

90/05/02

INVOICE NO.	INV DATE	DESCRIPTION	VOUCHER	GROSS AMOUNT	DISCOUNT	NET AMOUNT
43-900402	90/04/02	WHITewater	1545	960.00		960.00
44-900402	90/04/02	JEWETT LAKE	1566	3,984.00		3,984.00

TOTAL 4,944.00 4,944.00

BOND GOLD CANADA INC.
20 ADELAIDE STREET E, SUITE 1100
TORONTO, ONTARIO M6C 2T6

C2119T

09996

CHEQUE NO. 9974

FOUR THOUSAND NINE HUNDRED FORTY FOUR DOLLARS ZERO CENTS*****

DATE 02 MAY 90

AMOUNT 4,944.00

CUSTOM FIRE ASSAYING LTD.
BOX 253
COCHENOUR, ONTARIO
POV 1L0

PAY TO THE ORDER OF

BOND GOLD CANADA INC.

NON NEGOTIABLE

AUTHORIZED SIGNATURE

BOND GOLD CANADA INC.

10028

C21191

CHEQUE NO. 10006

90/05/09

VOUCHER NO.	INV DATE	DESCRIPTION	VOUCHER	GROSS AMOUNT	DISCOUNT	NET AMOUNT
6	90/04/10		1632	720.00		720.00
7	90/04/10		1633	1,020.00		1,020.00
8	90/04/10		1630	1,284.00		1,284.00

TOTAL	16,404.00	16,404.00
-------	-----------	-----------

BOND GOLD CANADA INC.
 20 ADELAIDE STREET E, SUITE 1100
 TORONTO, ONTARIO M5C 2T8

CANADIAN IMPERIAL
 BANK OF CANADA
 MAIN BRANCH - COMMERCE COURT
 TORONTO, ONTARIO M5L 1J9

10028
 CHEQUE NO.
 10006

C21191

SIXTEEN THOUSAND FOUR HUNDRED FOUR DOLLARS ZERO CENTS**

DATE
09 MAY 90

AMOUNT
16,404.00

 CUSTOM FIRE ASSAYING LTD.
 BOX 253
 COCHENOUR, ONTARIO
 P0V 1L0

PAY
 TO THE
 ORDER
 OF

BOND GOLD CANADA INC.
 PER 
NON-NEGOTIABLE
 AUTHORIZED SIGNATURE

10027

CHEQUE NO. 10005

90/05/09

INVOICE NO.	INV. DATE	DESCRIPTION	VOUCHER	GROSS AMOUNT	DISCOUNT	NET AMOUNT
01-900406	90/04/06	WHITTEWATER	1540	720.00		720.00
11-900411	90/04/11		1631	888.00		888.00
13-900416	90/04/16	172 SAMPLES	1709	864.00		864.00
16-900417	90/04/17	89 SAMPLES	1707	1,068.00		1,068.00
17-900417	90/04/17	96 SAMPLES	1705	1,152.00		1,152.00
18-900417	90/04/17	CUSTOM FIRE ASSAY 18	1708	1,740.00		1,740.00
19-900424	90/04/24	65 SAMPLES	1690	780.00		780.00
28-900424	90/04/24	#28 270 SAMPLES	1692	3,240.00		3,240.00
29-900425	90/04/25	228 SAMPLES	1691	2,736.00		2,736.00
28-900404	90/04/04	WHITTEWATER	1546	192.00		192.00
TOTAL				13,380.00		13,380.00

BOND GOLD CANADA INC.
20 ADELAIDE STREET E., SUITE 1100
TORONTO, ONTARIO M5C 2T6

021191

CANADIAN IMPERIAL
BANK OF CANADA
MAIN BRANCH - COMMERCE COURT
TORONTO, ONTARIO M5C 1J2

10027

CHEQUE NO.
10005

SIXTEEN THOUSAND FOUR HUNDRED FOUR DOLLARS ZERO CENTS

DATE
09 MAY 90

AMOUNT
**16,404.00

CUSTOM FIRE ASSAYING LTD.
BOX 253
COCHENOUR, ONTARIO
POV 1L0

V V 0000 IIII DDD
V V BOND GOLD CANADA INC. D D

NON NEGOTIABLE

V 0000 IIII DDD

PAY TO THE ORDER OF

BOND GOLD CANADA INC.

10135

C21191

CHEQUE NO. 10113

90/05/30

INVOICE NO.	INV DATE	DESCRIPTION	VOUCHER	GROSS AMOUNT	DISCOUNT	NET AMOUNT
35-90/5/01	90/05/01	48 SAMPLES	1833	576.00		576.00
36-90/5/01	90/05/01	192 SAMPLES	1834	2,304.00		2,304.00
37-90/5/-2	90/05/02	194 SAMPLES	1835	2,328.00		2,328.00

TOTAL	5,208.00	5,208.00
-------	----------	----------

BOND GOLD CANADA INC.
 20 ADELAIDE STREET E., SUITE 1100
 TORONTO, ONTARIO M5C 2T6

C21191

CANADIAN IMPERIAL
 BANK OF CANADA
 MAIN BRANCH COMMERCIAL COURT
 TORONTO, ONTARIO M5E 1J9

10135

CHEQUE NO. 10113

FIVE THOUSAND TWO HUNDRED EIGHT DOLLARS ZERO CENTS*****

DATE 30 MAY 90

AMOUNT 5,208.00

CUSTOM FIRE ASSAYING LTD.

PAY TO THE ORDER OF
 BOX 253
 COCHENOUR, ONTARIO
 P0V 1L0

BOND GOLD CANADA INC.

PER *Bruce A. Coates*
NON NEGOTIABLE

ALL HORIZONTAL SIGNATURE

NAR

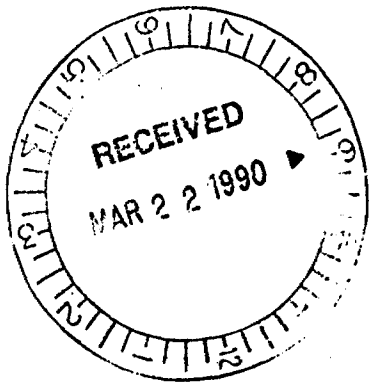

Date MAR 7 1990
 BOND GOLD CANADA

SOLD BY	C.O.D.	CHARGE	ON ACCT.	ACCT. FWD.
1	85	SAMPAY	12 ⁰⁰	2220 ⁰⁰
2		ASSAY TOW		
3				
4				
5		PROS #341		
6				
7				
8				
9				
10		OK		
11				
12				
13				
10	14			
	15			

BOND GOLD CANADA INC.

REQUESTED BY: _____
 APPROVED BY: _____
 VENDOR NUMBER: _____
 INVOICE NUMBER: 10 02/07
 INVOICE DATE: 90/03/07
 DUE DATE: _____
 REFERENCE: _____

C2119T

ACCOUNT #	COST	AMOUNT
TJEW	79014	2220.00
B	49	
V	1270	
E		
A		
TOTAL		2,220.00

CUSTOM FIRE ASSAYING LTD.
 BOX 253
 COCHENOUR, ONTARIO POV 1L0

Date MAR. 27 1990
 M. BOND GOLD CANADA INC.

SOLD BY	C.O.D.	CHARGE	ON ACCT.	ACCT. FWD.
		25/ Stamp Au @ 12.00		3012.00
		(1 ASSAY TON)		
		PROJ# 341		
3				
4				
5				
6				
7				
8				
9				
10				
11				
12				
13				
30				
	14			
	15			

58525E MOORE CLEAN PRINT © Value 2000 PATENTED 1963 1966 1979 1

BOND.

UA	UNIT	ACCOUNT	PROJ.	AMOUNT	D/C
	TJEW	19014		73,912.00	
CHECK NO: 9908 DATE: 4/18/90					
BATCH: 92 VOUCHER: 1490 VENDOR: C219T					
ENTERED: MAC CODED: 19 APPROVED: GA					

[Handwritten signature]

CUSTOM FIRE ASSAYING LTD.
 BOX 253
 COCHENOUR, ONTARIO POV 1L0

Date APR 2 1990
 M BOND GOLD CANADA INC

SOLD BY	C.O.D.	CHARGE	ON ACCT.	ACCT. FWD.
---------	--------	--------	----------	------------

1	1332	SAMP	44012 ⁰⁰	3984.00
2		1 ASSAY TO		
3				
4				
5		PROJ # 341		
6		T SERIES		
7				
8				
9		TJEW		
10				
11				
12				
13				
14				
15				

44

58525E MOORE CLEAN PRINT © Value 2000 PATENTED 1963 1966 1979 1

Bond

ACCOUNT	PROJ.	AMOUNT	D/C
TJEW	74014	\$ 3,984. ⁰⁰	D

CHEQUE NO:	9974	DATE:	9/15/92
BATCH:	90	VOUCHER:	1306
ENTERED:	ML	CODED:	VA

[Handwritten signature]

90/04/18

CUSTOM FIRE ASSAYING LTD. *NAN*
 BOX 253
 COCHENOUR, ONTARIO POV 1L0

Date *APR. 10,* 19 *90*
 M. *BOND GOLD CANADA INC.*

SOLD BY	C.O.D.	CHARGE	ON ACCT.	ACCT. FWD.
1		<i>107 SAND AND</i>	<i>12.00</i>	<i>1284.00</i>
2		<i>(ASSAY TON)</i>		
3				
4		<i>PROJ# 341 (5)</i>		
5				
6				
7				
8				
9				
10				
11				
12				
13				

08

5B525E © MOORE CLEAN PRINT © Value 2000 PATENTED 1963 1966 1979 1 0

Bond

UA	UNIT	ACCOUNT	PROJ.	AMOUNT	D/C
		<i>TJEW 79014</i>		<i>\$1284.00</i>	<i>Δ</i>

CHEQUE NO: *10006* DATE: *May 9/90*
 BATCH: *121* VOUCHER: *130* VENDOR: *COBALT*
 ENTERED: *ML* CODED: *ML* APPROVED: *[Signature]*

[Handwritten signature]
[Handwritten signature]
[Handwritten signature]

ML

CUSTOM FIRE ASSAYING LTD.
 BOX 253
 COCHENOUR, ONTARIO POV 1L0

Nor

Date APR. 17, 19 90
 M. BOND GOLD CANADA INC.

SOLD BY	C.O.D.	CHARGE	ON ACCT.	ACCT. FWD.
1		145 SAND AN @ 12.00		1,740.00
2		(ASSAY TON)		
3				
4		PROJ# 341 (J)		
5				
6				
7				
8				
9				
10				
11				
12				
13				
14				
15				

18

SB525E MOORE CLEAN PRINT © Value 2000 PATENTED 1963 1966 1979 1 0

Bond

UA	UNIT ACCOUNT	PROJ.	AMOUNT	D/C
	TJEW 79014.		\$1,740.00	D

CHEQUE NO: 10006 DATE: May 9/90
 BATCH: 6138 VOUCHER: 1708 VENDOR: 021145
 ENTERED: 000509 USER: UA APPROVED: [Signature]

[Handwritten signature]

[Handwritten initials]

[Handwritten initials]

[Handwritten signature]

CUSTOM FIRE ASSAYING LTD. *Nan*
 BOX 253
 COCHENOUR, ONTARIO POV 1L0

Date APR. 24, 1990
 M. BOND 6020 CANADA INC.

SOLD BY	C.O.D.	CHARGE	ON ACCT.	ACCT. FWD.
		<u>270 SAMP AND 12⁰⁰</u>		<u>\$3,240.⁰⁰</u>
		<u>2 (ASSAY TON)</u>		
		<u>3</u>		
		<u>4 PROJ# 341(-J)</u>		
		<u>5</u>		
		<u>6</u>		
		<u>7</u>		
		<u>8</u>		
		<u>9</u>		
		<u>10</u>		
		<u>11</u>		
		<u>12</u>		
		<u>13</u>		
		<u>14</u>		
		<u>15</u>		

28

5B525E MOORE CLEAN PRINT® • Value 2000 PATENTED 1963 1966 1979 1 0

Bond

UA	UNIT	ACCOUNT	PROJ.	AMOUNT	D/C
		<u>TSEW</u>	<u>79014</u>	<u>3,240.00</u>	

CHEQUE NO: 10006 DATE: May 9/90
 BATCH: 136 VOUCHER: 1692 VENDOR: CBNA
 ENTERED: 9/10/90 CODED: VR APPROVED: [Signature]

~~SP~~
SM
SPC

CUSTOM FIRE ASSAYING LTD.
 BOX 253
 COCHENOUR, ONTARIO POV 1L0

Date MAY 1, 1990
 M. BOND GOLOCANADA INC.

SOLD BY	C.O.D.	CHARGE	ON ACCT.	ACCT. FWD.
1		192 Samp An (2) 12 ^{oz} = 2304 ⁰⁰		
2		(1 ASSAY TON)		
3				
4		PROJ# 341 (5)		
5				
6				
7				
8				
9				
10				
11				
12				
13				
14				
15				

36

58525E

MOORE CLEAN PRINT © Value 2000 PATENTED 1963 1966 1979 1

0

BOND

UA	UNIT	ACCOUNT	PROJ.	AMOUNT	D/C
				TJEN 19014 - 2,304.00	0

CHEQUE NO. 10113 DATE May 30/90
 BATCH 157 VOUCHER 1834 VENDOR CAIAT
 ENTERED 01/11/90 CODED 12 APPROVED: [Signature]

INVOICE NO.	INV DATE	DESCRIPTION	VOUCHER	GROSS AMOUNT	DISCOUNT	NET AMOUNT
46	90/07/11	CUSTOM FIRE	2552	3,072.00		3,072.00 ✓
48	90/07/12	CUSTOM FIRE	2551	660.00		660.00 ✓
49	90/07/12	CUSTOM FIRE	2550	684.00		684.00 ✓
APRIL 10/90	90/04/10	ASSAYING	2661	4,548.00		4,548.00
TOTAL				8,964.00		8,964.00

March 2/90 = \$ 1,092.00 #0
 April 10/90 = \$ 3,456.00 #00

BOND GOLD CANADA INC.
 20 ADELAIDE STREET E. SUITE 1100
 TORONTO, ONTARIO M5C 2T6

CANADIAN IMPERIAL
 BANK OF CANADA
 MAIN BRANCH - COMMERCIAL DISTRICT
 TORONTO, ONTARIO M5C 1A5

10517
 CHEQUE NO.
 10492

C21191

EIGHT THOUSAND NINE HUNDRED SIXTY FOUR DOLLARS ZERO CENTS *****

DATE: 08 AUG 90 AMOUNT: 8,964.00

CUSTOM FIRE ASSAYING LTD.
 BOX 253
 COHENOUR, ONTARIO
 P0V 1L0

PAY TO THE ORDER OF

PER: *[Signature]*
NON NEGOTIABLE
 AUTHORIZED SIGNATURE

90 THU 8:10

Date MARCH 2, 1970
BAND GOLD CANADA INC.

SOLD BY	C.O.D.	CHARGE	DN ACCT.	ACCT. PWD.
1		91 SAMP AND 12 ⁰⁰ \$100.00		
2		(CLASSAY/TON)		
3				
4		PROJECT #341		
5				
6				
7				
8				
9				
10				
11				
12				
13				
04			14	
			15	

58525E (30 HOUR CLEAN PRINT) • MAR 2001 PREC1100 • 001 1988 N.Y. I O

P. 02

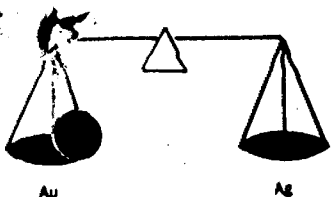

PAUL'S CUSTOM FIRE ASSAYING LTD.

Phone: Bus. (807) 662-8171

Res. (807) 662-3361

Fax: (807) 662-1155

PAUL OKANSKI, Assayer
Box 253, Cochenour, Ontario POV 1L0

Bond Gold Canada Inc,

ASSAY CERTIFICATE

Date: Mar. 2, 1990.

Sample No.	Description	oz/ton Au	oz/ton Ag
1	J-21913 #341 (1 ASSAY TON)	Trace	
2	14	"	
3	15	"	
4	16	"	
5	17 1	"	
6	18	"	
7	19	"	
8	20	"	
9	21	"	
10	22	"	
	23	"	
12	24	"	
13	25	"	
14	26	"	
15	27	"	
16	28	"	
17	29	"	
18	30	"	
19	31	"	
20	32	"	
21	33	"	
22	34	"	
23	35	"	
	36	"	
25	37	"	

J90-01

J90-02

Assayer *Paul Okanski*

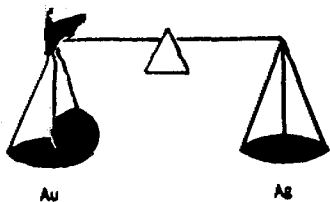

PAUL'S CUSTOM FIRE ASSAYING LTD.

Phone: Bus. (807) 662-8171

Res. (807) 662-3361

Fax: (807) 662-1155

PAUL OKANSKI, Assayer
Box 253, Cochenour, Ontario POV 1L0

Date: March 2, 1990.

Bond Gold Canada Inc.

ASSAY CERTIFICATE

Sample No.	Description	oz/ton Au	oz/ton Ag
1	J-21938 #341 (1 ASSAY TON)	Trace	
2	39	"	
3	40	"	
4	41	"	
5	42	"	
6	43	"	
7	44	"	
8	45	"	
9	46	"	
10	47	"	
	48	"	
12	49	"	
13	50	"	
14	51	"	
15	52	"	
16	53	"	
17	54	"	
18	55	"	
19	56	"	
20	57	"	
21	58	"	
22	59	"	
23	60	"	
	61	"	
25	62	"	

J90-02

Assayer: *Paul Okanski*

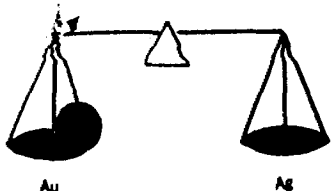

PAUL'S CUSTOM FIRE ASSAYING LTD.

Phone: Bus. (807) 662-8171

Res. (807) 662-3361

Fax: (807) 662-1155

PAUL OKANSKI, Assayer
Box 253, Cochenour, Ontario POV 1L0

Bond Gold Canada Inc,

ASSAY CERTIFICATE

Date: Mar. 2, 1990.

Sample No.	Description	oz/ton Au	oz/ton Ag
1	J-21963 #341 (1 ASSAY TON)	Trace	
2	64	"	
3	65	"	
4	66	"	
5	67	"	
6	68	"	
7	69	"	
8	70	"	
9	71	"	
10	72	"	
	73	"	
12	74	"	
13	75	"	
14	76	"	
15	77	"	
16	78	"	
17	79	"	
18	80	"	
19	81	"	
20	82	"	
21	83	.01	
22	84	Trace	
23	85	"	
	86	"	
25	87	"	

J90-02

X

J90-03

Assayer: *Paul Okanski*

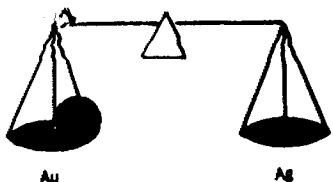

PAUL'S CUSTOM FIRE ASSAYING LTD.

Phone: Bus. (807) 662-8171

Res. (807) 662-3361

Fax: (807) 662-1155

PAUL OKANSKI, Assayer
Box 253, Cochenour, Ontario POV 1L0

ASSAY CERTIFICATE

Date: Mar. 2, 1990.

Bond Gold Canada Inc,

Sample No.	Description	oz/ton Au	oz/ton Ag
1	J-21988 #341 (1 ASSAY TON)	Trace	
2	89	"	
3	90	"	
4	91	"	
5	92	"	
6	93	"	
7	94	"	
8	95	"	
9	96	"	
10	97	"	
	98	"	
12	99	"	
13	J-22000	"	
14	01	"	
15	02	"	
16	03	"	
17			
18			
19			
20			
21			
22			
23			
25			

590-03

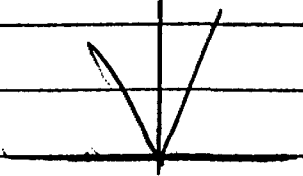

Assayer: *Paul Okanski*

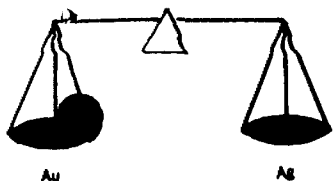

PAUL'S CUSTOM FIRE ASSAYING LTD.

Phone: Bus. (807) 662-8171

Res. (807) 662-3361

Fax: (807) 662-1155

PAUL OKANSKI, Assayer
Box 253, Cochenour, Ontario POV 1L0

Bond Gold Canada Inc.

ASSAY CERTIFICATE

Date: Mar. 7, 1990.

Sample No.	Description	oz/ton Au	oz/ton Ag
1	J-22004 #341 (1 ASSAY TON)	Trace	
2	05	"	
3	06	"	
4	07	"	
5	08	"	
6	09	"	
7	10	"	
8	11	"	
9	12	"	
10	13	"	
	14	"	
12	15	"	
13	16	"	
14	17	"	
15	18	"	
16	19	"	
17	20	"	
18	21	"	
19	22	"	
20	23	"	
21	24	"	
22	25	"	
23	26	"	
	27	"	
25	28	"	

J90.03

J90.04

Assayer: *Paul Okanski*

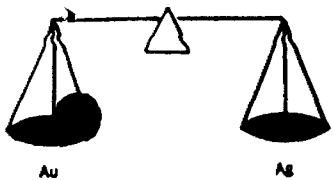

PAUL'S CUSTOM FIRE ASSAYING LTD.

Phone: Bus. (807) 662-8171

Res. (807) 662-3361

Fax: (807) 662-1155

PAUL OKANSKI, Assayer
Box 253, Cochenour, Ontario POV 1L0

ASSAY CERTIFICATE

Date: Mar. 7, 1990.

Gold 1000 Grams, Silver 1000 Grams,

Sample No.	Description	oz/ton Au	oz/ton Ag
1	J-22029 #341 (1 ASSAY TON)	Trace	
2	30	"	
3	31	"	
4	32	"	
5	33	"	
6	34	"	
7	35	"	
8	36	"	
9	37	"	
10	38	"	
	39	"	
12	40	"	
13	41	"	
14	42	"	
15	43	"	
16	44	"	
17	45	"	
18	46	"	
19	47	"	
20	48	"	
21	49	"	
22	50	"	
23	51	"	
	52	"	
25	53	"	

J-22029 - J90.04



Assayer: Paul Okanski

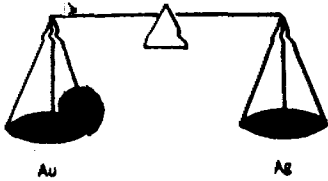

PAUL'S CUSTOM FIRE ASSAYING LTD.

Phone: Bus. (807) 662-8171

Res. (807) 662-3361

Fax: (807) 662-1155

PAUL OKANSKI, Assayer
Box 253, Cochenour, Ontario POV 1L0

Bond Gold Canada Inc,

ASSAY CERTIFICATE

Date: Mar. 7, 1990.

Sample No.	Description	oz/ton Au	oz/ton Ag
1	G-22054	Trace	
2	55	"	
3	56	"	
4	57	"	
5	58	"	
6	59	"	
7	60	"	
8	61	"	
9	62	"	
10	63	"	
	64	"	
	65 <i>Mine</i>	"	
12	J-22066	"	
13	67	"	
14	68	"	
15	69	"	
16	70	"	
17	71	"	
18	72	"	
19	73	"	
20	74	"	
21	75	"	
22	76	"	
23	77	"	
	78	"	
25	79	"	

J90.04

Assayer: *[Signature]*

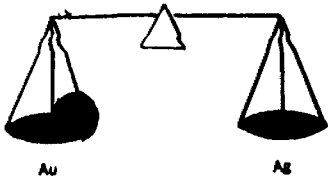

PAUL'S CUSTOM FIRE ASSAYING LTD.

Phone: Bus. (807) 662-8171

Res. (807) 662-3361

Fax: (807) 662-1155

PAUL OKANSKI, Assayer
Box 253, Cochenour, Ontario POV 1L0

Bond Gold Canada Inc,

ASSAY CERTIFICATE

Date: Mar. 7th, 1990.

Sample No.	Description	oz/ton Au	oz/ton Ag
1 J-22080	#341 (1 ASSAY TN)	Trace	
2 81		"	
3 82		"	
4 83		"	
5 84		"	
6 85		"	
7 86		"	
8 87		"	
9 88		"	
10 89		"	
11 90		"	
12 J-22100		"	
13 J-22102		"	
14 03		"	
15 04		"	
16 05		"	
17 06		"	
18 07		"	
19 08		"	
20 09		"	
21 10		"	
22 11		"	
23 J-22123		"	
24		"	
25 25		"	

J90.04

J90.05

← mine

← mine

← mine

Assayer

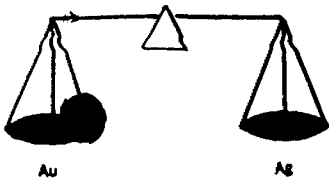

PAUL'S CUSTOM FIRE ASSAYING LTD.

Phone: Bus. (807) 662-8171

Res. (807) 662-3361

Fax: (807) 662-1155

PAUL OKANSKI, Assayer
Box 253, Cochenour, Ontario P0V 1L0

Bond Gold Canada Inc,

ASSAY CERTIFICATE

Date: Mar. 7, 1990.

Sample No.	Description	oz/ton Au	oz/ton Ag
1	J-22126 #341 (1 ASSAY TON)	Trace	
2	27 J90.05	"	
3	28	"	
4	29	"	
5	30	"	
6	31	"	
7	32	"	
8	33	"	
9	34	"	
10	35	"	
	36	"	
12	37	"	
13	38 J90.06	"	
14	39	"	
15	40	"	
16	41	"	
17	42	"	
18	43	"	
19	44	"	
20	45	"	
21	46	"	
22	47	"	
23	48	"	
	49	"	
25	50	"	

Assayer:

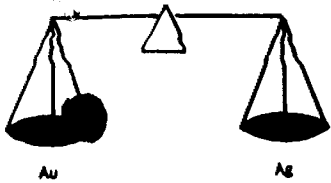

PAUL'S CUSTOM FIRE ASSAYING LTD.

Phone: Bus. (807) 662-8171

Res. (807) 662-3361

Fax: (807) 662-1155

PAUL OKANSKI, Assayer
Box 253, Cochenour, Ontario P0V 1L0

ASSAY CERTIFICATE

Date: Mar. 7, 1990.

Bond Gold Canada Inc,

Sample No.	Description	oz/ton Au	oz/ton Ag
1	J-22151 #341 (1 ASSAY TON)	Trace	
2	52	"	
3	53	"	
4	54	"	
5	55	"	
6	56	"	
7	57	"	
8	58	"	
9	59 J90.06	"	
10	60	"	
	61	"	
12	62	"	
13	63	"	
14	64	"	
15	65	"	
16	66	"	
17	67	"	
18	68 J90.07	"	
19	69	"	
20	70	"	
21	71	"	
22	72	"	
23	73	"	
	74	"	
25	75	"	

Assayer

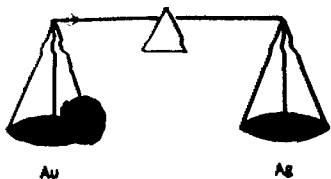

PAUL'S CUSTOM FIRE ASSAYING LTD.

Phone: Bus. (807) 662-8171

Res. (807) 662-3361

Fax: (807) 662-1155

PAUL OKANSKI, Assayer
Box 253, Cochenour, Ontario P0V 1L0

Bond Gold Canada Inc,

ASSAY CERTIFICATE

Date: Mar. 7, 1990.

Sample No.	Description	oz/ton Au	oz/ton Ag
1	J-22176 #341 (1 ASSAY TON)	Trace	
2	77	"	
3	78	"	
4	79	"	
5	80	"	
6	81	"	
7	82	"	
8	83 J90.07	"	
9	84	"	
10	85	"	
	86	"	
12	87	"	
13	88	"	
14	89	"	
15	90	"	
16	91	"	
17	92	"	
18	93	"	
19	94	"	
20	95	"	
21	96	"	
22	97	"	
23	98	"	
	99	"	
25	22200	"	

Assayer:

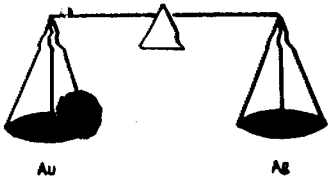

PAUL'S CUSTOM FIRE ASSAYING LTD.

Phone: Bus. (807) 662-8171

Res. (807) 662-3361

Fax: (807) 662-1155

PAUL OKANSKI, Assayer
Box 253, Cochenour, Ontario POV 1L0

Bond Gold Canada Inc.

ASSAY CERTIFICATE

Date: Mar. 7, 1990.

Sample No.	Description	oz/ton Au	oz/ton Ag
1	J-22201 #341 (1 ASSAY TO)	Trace	
2	02	"	
3	03	"	
4	04	"	
5	05 J90.07	"	
6	06	"	
7	07	"	
8	08	"	
9	09	"	
10	10	"	
12	211 - 215 - Mine		
13			
14			
15			
16			
17			
18			
19			
20			
21			
22			
23			
25			

Assayer: *Paul Okanski*

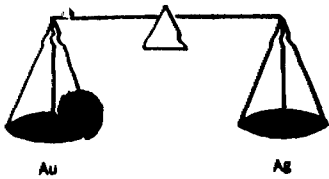

PAUL'S CUSTOM FIRE ASSAYING LTD.

Phone: Bus. (807) 662-8171

Res. (807) 662-3361

Fax: (807) 662-1155

PAUL OKANSKI, Assayer
Box 253, Cochenour, Ontario POV 1L0

ASSAY CERTIFICATE

Date: Mar. 27, 1990.

and old Canadian Inc.

Sample No.	Description	oz/ton Au	oz/ton Ag
1	216-220 - mine 341 (1 ASSAY TON)	Trace	
2	22	"	
3	23	"	
4	24	"	
5	25	"	
6	26	"	
7	27	"	
8	28	"	
9	29	"	
10	30 J90.08	"	
	31	"	
12	32	"	
13	33	"	
14	34	"	
15	35	"	
16	36	"	
17	37	"	
18	38	"	
19	39	"	
20	40	"	
21	41	"	
22	42	"	
23	43	"	
	44	"	
25	45	"	

Assayer: Paul Okanski

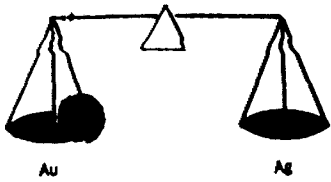

PAUL'S CUSTOM FIRE ASSAYING LTD.

Phone: Bus. (807) 662-8171

Res. (807) 662-3361

Fax: (807) 662-1155

PAUL OKANSKI, Assayer
Box 253, Cochenour, Ontario POV 1L0

Bond Gold Canada Inc.

ASSAY CERTIFICATE

Date: Mar. 28, 1990.

Sample No.	Description	oz/ton Au	oz/ton Ag
1	J-22246 #341 (1 ASSAY TON)	Trace	
2	47	"	
3	48	"	
4	49 J90.08	"	
5	50	"	
6	51	"	
7	52	"	
8	53	"	
9	54	"	
10	J-222573 X mine	"	
	74	"	
12	75	"	
13	76	"	
14	77	"	
15	78	"	
16	79	"	
17	80 J90.09	"	
18	81	"	
19	82	"	
20	83	"	
21	84	"	
22	85	"	
23	86	"	
	87	"	
25	88	"	

Assayer

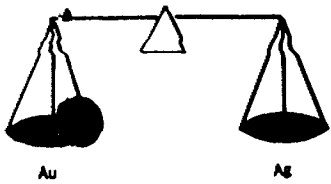

PAUL'S CUSTOM FIRE ASSAYING LTD.

Phone: Bus. (807) 662-8171

Res. (807) 662-3361

Fax: (807) 662-1155

PAUL OKANSKI, Assayer
Box 253, Cochenour, Ontario POV 1L0

ASSAY CERTIFICATE

Date: Mar. 27, 1990.

Bond Gold Karada Inc.

Sample No.	Description	oz/ton Au	oz/ton Ag
1	J-22289 #341 (1 ASSAY TON)	Trace	
2	90	"	
3	91	"	
4	92	"	
5	93	"	
6	94	"	
7	95	"	
8	96	"	
9	97	"	
10	98	"	
	99	"	
12	J-22300 J90.09	"	
13	01	"	
14	02	"	
15	03	"	
16	04	"	
17	05	"	
18	06	"	
19	07	"	
20	08	"	
21	09	"	
22	10	"	
23	11	"	
	12	"	
25	13	"	

Assayer: *Paul Okanski*

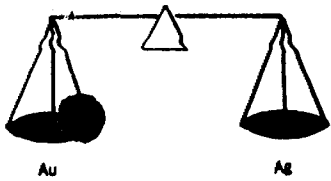

PAUL'S CUSTOM FIRE ASSAYING LTD.

Phone: Bus. (807) 662-8171

Res. (807) 662-3361

Fax: (807) 662-1155

PAUL OKANSKI, Assayer
Box 253, Cochenour, Ontario POV 1L0

Bond Gold Canada Inc,

ASSAY CERTIFICATE

Date: Mar. 27, 1990.

Sample No.	Description	oz/ton Au	oz/ton Ag
1	J-22314 #341 (1 ASSAY TON)	Trace	
2	15	"	
3	16	"	
4	17 J90.09	"	
5	18	"	
6	19	"	
7	20	"	
8	21	"	
9	22	"	
10	23	"	
	24	"	
12	25	"	
13	26	"	
14	27	"	
15	28	"	
16	29	"	
17	30 J90.10	"	
18	31	"	
19	32	"	
20	33	"	
21	34	"	
22	35	"	
23	36	"	
	37	"	
25	38	"	

Assayer

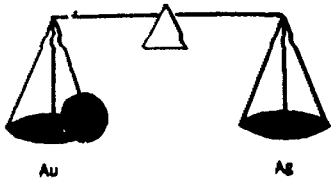

PAUL'S CUSTOM FIRE ASSAYING LTD.

Phone: Bus. (807) 662-8171

Res. (807) 662-3361

Fax: (807) 662-1155

PAUL OKANSKI, Assayer
Box 253, Cochenour, Ontario POV 1L0

Bond Gold Canada Inc.

ASSAY CERTIFICATE

Date: Mar. 27, 1990.

Sample No.	Description	oz/ton Au	oz/ton Ag
1	J-22339 #341 (1 ASSAY TON)	Trace	
2	40	"	
3	41	"	
4	42	"	
5	43	"	
6	44	"	
7	45	"	
8	46	"	
9	47	"	
10	48	"	
	49	"	
12	50	"	
13	51	"	
14	52	"	
15	53	"	
16	54	"	
17	55	"	
18	56	"	
19	57	"	
20	58	"	
21	59	"	
22	60	"	
23	61	"	
	62	"	
25	63	"	

Assayer:

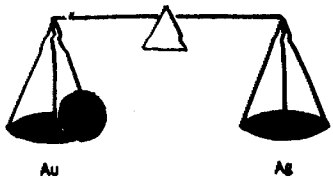

PAUL'S CUSTOM FIRE ASSAYING LTD.

Phone: Bus. (807) 662-8171

Res. (807) 662-3361

Fax: (807) 662-1155

PAUL OKANSKI, Assayer
Box 253, Cochenour, Ontario POV 1L0

ASSAY CERTIFICATE

Date: Mar. 27, 1990.

Bond Gold Canada Inc.

Sample No.	Description	oz/ton Au	oz/ton Ag
1	J-22364 #341 (1 ASSAY TON)	Trace	
2	65	"	
3	66	"	
4	67	"	
5	68	"	
6	69	"	
7	70	"	
8	71	"	
9	72	"	
10	73	"	
	74	"	
12	75	"	
13	76	"	
14	77	"	
15	878	"	
16	79	"	
17	80	"	
18	81	"	
19	82	"	
20	83	"	
21	84	"	
22	85	"	
23	86	"	
	87	"	
25	88	"	

Assayer 

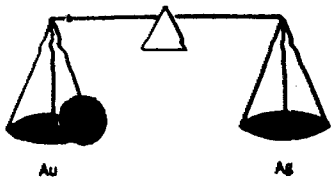

PAUL'S CUSTOM FIRE ASSAYING LTD.

Phone: Bus. (807) 662-8171

Res. (807) 662-3361

Fax: (807) 662-1155

PAUL OKANSKI, Assayer
Box 253, Cochenour, Ontario POV 1L0

Bond Gold Canada Inc.

ASSAY CERTIFICATE

Date: Mar. 27, 1990/

Sample No.	Description	oz/ton Au	oz/ton Ag
1	J-22389 #341 (1 ASSAY TON)	Trace	
2	90	"	
3	91	"	
4	92	"	
5	93	"	
6	94	"	
7	95	"	
8	96 J90.11	"	
9	97	"	
10	98	"	
	99	"	
12	J-22400	"	
13	01	"	
14	02	"	
15	03	"	
16	04	"	
17	05	"	
18	06	"	
19	07	"	
20	08	"	
21	09	"	
22	10	"	
23	11 J90.12	"	
	12	"	
25	13	"	

Assayer:

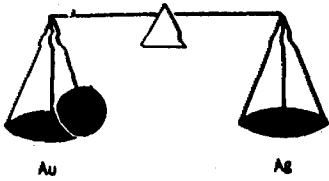

PAUL'S CUSTOM FIRE ASSAYING LTD.

Phone: Bus. (807) 662-8171

Res. (807) 662-3361

Fax: (807) 662-1155

PAUL OKANSKI, Assayer
Box 253, Cochenour, Ontario POV 1L0

Bond Gold Canada In.c.

ASSAY CERTIFICATE

Date: Mar. 27, 1990/

Sample No.	Description	oz/ton Au	oz/ton Ag
1	J-22414 341 (1 ASSAY TON)	Trace	
2	15	"	
3	16	"	
4	17	"	
5	18	"	
6	19	"	
7	20	"	
8	21	"	
9	22	"	
10	23	"	
	24 J90.12	"	
12	25	"	
13	26	"	
14	27	"	
15	28	"	
16	29	"	
17	30	"	
18	31	"	
19	32	"	
20	33	"	
21	34	"	
22	35	"	
23	36	"	
	37	"	
25	38	"	

Assayer

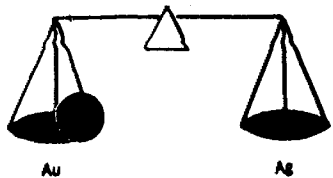

PAUL'S CUSTOM FIRE ASSAYING LTD.

Phone: Bus. (807) 662-8171

Res. (807) 662-3361

Fax: (807) 662-1155

PAUL OKANSKI, Assayer
Box 253, Cochenour, Ontario POV 1L0

Bond Gold Canada Inc.

ASSAY CERTIFICATE

Date: Mar. 27, 1990.

Sample No.	Description	oz/ton Au	oz/ton Ag
1	J-22439 #341 (1 ASSAY TON)	Trace	
2	40	"	
3	41	"	
4	42	"	
5	43	"	
6	44	"	
7	45	"	
8	46	"	
9	47	"	
10	48	"	
	49	"	
12	50	"	
13	51	"	
14	52	"	
15	53	"	
16	54	"	
17	55	"	
18	56	"	
19	57	"	
20	58	"	
21	59	"	
22	60	"	
23	61	"	
	62	"	
25	63	"	

590.12

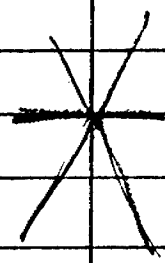

590.14

Assayer: Paul Okanski

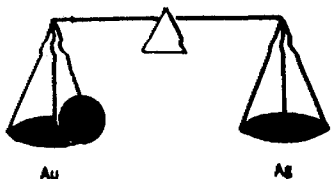

PAUL'S CUSTOM FIRE ASSAYING LTD.

Phone: Bus. (807) 662-8171

Res. (807) 662-3361

Fax: (807) 662-1155

PAUL OKANSKI, Assayer
Box 253, Cochenour, Ontario P0V 1L0

Bond Gold Canada Inc.

ASSAY CERTIFICATE

Date: Mar. 27, 1999

Sample No.	Description	oz/ton Au	oz/ton Ag
1	J-22464 #341 (1ASSAY TON)	Trace	
2	65	"	
3	66	"	
4	67	"	
5	68	"	
6	69	"	
7	70	"	
8	71	"	
9	72	"	
10	73	"	
	74	"	
12	J-22476 <i>same 590.14</i>	"	
13	77	"	
14	78	"	
15	79	"	
16	80	"	
17	81	"	
18	82	"	
19	83	"	
20	84	"	
21	85	"	
22	86	"	
23	87	"	
	88	"	
25	89	"	
26	90	"	

Assayer

[Signature]

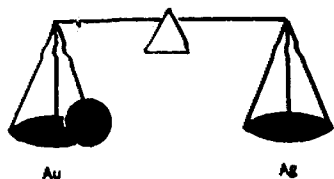

PAUL'S CUSTOM FIRE ASSAYING LTD.

Phone: Bus. (807) 662-8171

Res. (807) 662-3361

Fax: (807) 662-1155

PAUL OKANSKI, Assayer
Box 253, Cochenour, Ontario P0V 1L0

Gold Canada Inc.

ASSAY CERTIFICATE

Date: Mar. 30, 1990.

Sample No.	Description	oz/ton Au	oz/ton Ag
1 J-22491	#3491 (1 ASSAY TON)	Trace	
2 92	J90-14 *	"	
3 93		"	
4 94		"	
5 95		"	
6 96		"	
7 97		"	
8 98		"	
9 99		"	
10 J-22500		"	
01		"	
12 02	J90-15	"	
13 03		"	
14 04		"	
15 05		"	
16 06		"	
17 07		"	
18 08		"	
19 09		"	
20 10		"	
21 11		"	
22 12	"		
23 13	"		
14	"		
25 15	"		

Assayer

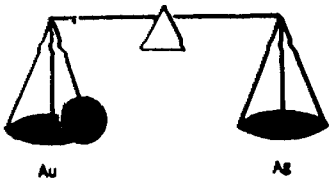

PAUL'S CUSTOM FIRE ASSAYING LTD.

Phone: Bus. (807) 662-8171

Res. (807) 662-3361

Fax: (807) 662-1155

PAUL OKANSKI, Assayer
Box 253, Cochenour, Ontario P0V 1L0

Bond Gold Canada Inc.

ASSAY CERTIFICATE

Date: Mar. 30, 1990.

Sample No.	Description	oz/ton Au	oz/ton Ag
1	J-22516 #341 (1 ASSAY TON)	Trace	
2	17	"	
3	18	"	
4	19	"	
5	20	"	
6	21	"	
7	22	"	
8	23	"	
9	24	"	
10	25	"	
	26	"	
12	27	"	
13	28	"	
14	29	"	
15	30	"	
16	31	"	
17	32	"	
18	33	"	
19	34	"	
20	35	"	
21	36	"	
22	37	"	
23	38	"	
	39	"	
25	40	"	

J90-15

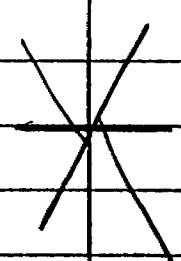

J90-16

Assayer: Paul Okanski

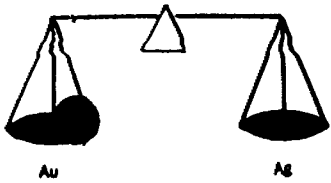

PAUL'S CUSTOM FIRE ASSAYING LTD.

Phone: Bus. (807) 662-8171

Res. (807) 662-3361

Fax: (807) 662-1155

PAUL OKANSKI, Assayer
Box 253, Cochenour, Ontario P0V 1L0

Bond Gold Canada Inc.

ASSAY CERTIFICATE

Date: Mar. 30, 1990.

Sample No.	Description	oz/ton Au	oz/ton Ag
1	J-22541 #341 (1 ASSAY TON)	Trace	
2	42	"	
3	43	"	
4	44	"	
5	45	"	
6	46	"	
7	47	"	
8	48	"	
9	49	"	
10	50	"	
	51	"	
12	52	"	
13	53	"	
14	54	"	
15	55	"	
16	56	"	
17	57	"	
18	58	"	
19	59	"	
20	60	"	
21	61	"	
22	62	"	
23	63	"	
	64	"	
25	65	"	

J90-16

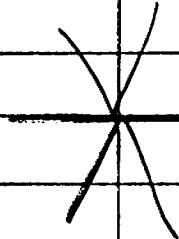

J90-17

Assayer

Paul Okanski

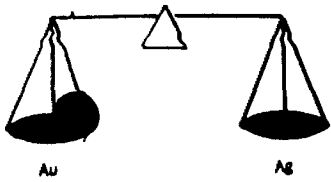

PAUL'S CUSTOM FIRE ASSAYING LTD.

Phone: Bus. (807) 662-8171

Res. (807) 662-3361

Fax: (807) 662-1155

PAUL OKANSKI, Assayer
Box 253, Cochenour, Ontario POV 1L0

Bond Gold Canada Inc.

ASSAY CERTIFICATE

Date: Mar. 30, 1990.

Sample No.	Description	oz/ton Au	oz/ton Ag
1	J-22566 #341 (1 ASSAY TON)	Trace	
2	67	"	
3	68	"	
4	69	"	
5	70	"	
6	71	"	
7	72	"	
8	73	"	
9	74	"	
10	22575	"	
	22575-B	"	
12	76	"	
13	77	"	
14	78	"	
15	79	"	
16	80	"	
17	81	"	
18	82	"	
19	83	"	
20	84	"	
21	85	"	
22	86	"	
23	87	"	
	88	"	
25	89	"	

J90-17

Assayer:

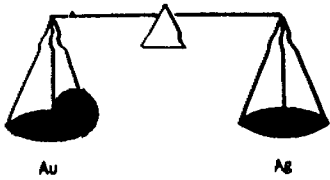

PAUL'S CUSTOM FIRE ASSAYING LTD.

Phone: Bus. (807) 662-8171

Res. (807) 662-3361

Fax: (807) 662-1155

PAUL OKANSKI, Assayer
Box 253, Cochenour, Ontario P0V 1L0

Home World Canada Inc.

ASSAY CERTIFICATE

Date: Mar. 20, 1990.

Sample No.	Description	oz/ton Au	oz/ton Ag
1	J-22590 .341 (1 ASSAY TON)	trace	
2	91		
3	92		
4	93		
5	94		
6	95		
7	96		
8	97		
9	98		
10	99		
	J-22600		
12	01		
13	02		
14	03		
15	04		
16	05		
17	06		
18	07		
19	08		
20	09		
21	10		
22	11		
23	12		
	13		
25	14		

J90-17

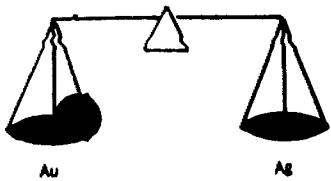

PAUL'S CUSTOM FIRE ASSAYING LTD.

Phone: Bus. (807) 662-8171

Res. (807) 662-3361

Fax: (807) 662-1155

PAUL OKANSKI, Assayer
Box 253, Cochenour, Ontario P0V 1L0

Bond Gold Canada Inc.

ASSAY CERTIFICATE

Date: Mar. 30, 1990.

Sample No.	Description	oz/ton Au	oz/ton Ag
1	J-22615 #341 (1 ASSAY TON)	Trace	
2	16	"	
3	17	"	
4	18	"	
5	19	"	
6	20	"	
7	21	"	
8	22	"	
9	23	"	
10	24	"	
	25	"	
12	26	"	
13	27	"	
14	28	"	
15	29	"	
16	30	"	
17	31	"	
18	32	"	
19	33	"	
20	34	"	
21	35	"	
22	36	"	
23	37	"	
	38	* .91	← CONTAMINATED
25	39	Trace	← assay - 1/23/90

Assayer: Paul Okanski

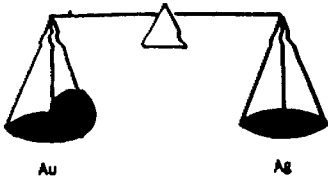

PAUL'S CUSTOM FIRE ASSAYING LTD.

Phone: Bus. (807) 662-8171

Res. (807) 662-3361

Fax: (807) 662-1155

PAUL OKANSKI, Assayer
Box 253, Cochenour, Ontario POV 1L0

Bond Gold Canada Inc.

ASSAY CERTIFICATE

Date: Apr. 2, 1990.

Sample No.	Description	oz/ton Au	oz/ton Ag
1	J-22640 #341 (1 ASSAY TON)	Trace	
2	41	"	
3	42	"	
4	43	"	
5	44	"	
6	45	"	
7	46	"	
8	47	"	
9	48	"	
10	49	"	
	50	"	
12	51	"	
13	52	"	
14	53	"	
15	54	"	
16	55	"	
17	56	"	
18	57	"	
19	58	"	
20	59	"	
21	60	"	
22	61	"	
23	62	"	
	63	"	
25	64	"	

590-18

Paul Okanski

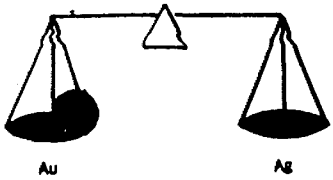

PAUL'S CUSTOM FIRE ASSAYING LTD.

Phone: Bus. (807) 662-8171

Res. (807) 662-3361

Fax: (807) 662-1155

PAUL OKANSKI, Assayer
Box 253, Cochenour, Ontario POV 1L0

Bond Gold Canada Inc,

ASSAY CERTIFICATE

Date: APR. 2, 1990.

Sample No.	Description	oz/ton Au	oz/ton Ag
1	J-22665 #341 (1 ASSAY TON)	Trace	
2	66	"	
3	67	"	
4	68	"	
5	69	"	
6	70	"	
7	71	"	
8	72	"	
9	73	"	
10	74	"	
	75	"	
12	76	"	
13	77	"	
14	78	"	
15	79	"	
16	80	"	
17	81	"	
18	82	"	
19	83	"	
20	84	"	
21	85	"	
22	86	"	
23	87	"	
	88	"	
25	89	"	

590-18

Assayer: *Paul Okanski*

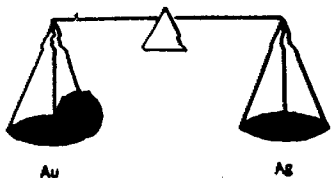

PAUL'S CUSTOM FIRE ASSAYING LTD.

Phone: Bus. (807) 662-8171

Res. (807) 662-3361

Fax: (807) 662-1155

PAUL OKANSKI, Assayer
Box 253, Cochenour, Ontario P0V 1L0

Bond Gold Canada Inc,

ASSAY CERTIFICATE

Date: Apr. 2, 1990.

Sample No.	Description	oz/ton Au	oz/ton Ag
1	J-22690 #341 (1 ASSAY TON)	Trace	
2	91	"	
3	92	"	
4	93	"	
5	94	"	
6	95	"	
7	96	"	
8	97	"	
9	98	"	
10	99	"	
	J-22700	"	
12	01	"	
13	02	"	
14	03	"	
15	04	"	
16	05	"	
17	06	"	
18	07	"	
19	08	"	
20	09	"	
21	10	"	
22	11	"	
23	12	"	
	13	"	
25	14	"	

J90-18

X

J90-19

Assayer Paul Okanski

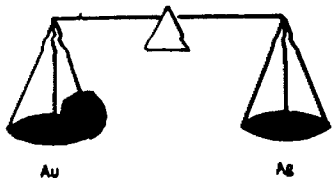

PAUL'S CUSTOM FIRE ASSAYING LTD.

Phone: Bus. (807) 662-8171

Res. (807) 662-3361

Fax: (807) 662-1155

PAUL OKANSKI, Assayer
Box 253, Cochenour, Ontario P0V 1L0

Bond Gold Canada Inc.,

ASSAY CERTIFICATE

Date: Apr. 2, 1990.

Sample No.	Description	oz/ton Au	oz/ton Ag
1	J-22715 #341 (1 ASSAY TON)	Trace	
2	16	"	
3	17	"	
4	18	"	
5	19	"	
6	20	"	
7	21	"	
8	22	"	
9	23	"	
10	24	"	
	25	"	
12	26	"	
13	27	"	
14	28	"	
15	29	"	
16	30	"	
17	31	"	
18	32	"	
19	33	"	
20	34	"	
21	35	"	
22	36	"	
23	37	"	
	38	"	
25	39	"	

590-19

590-20

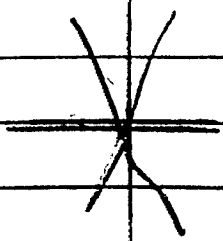

Assayer: Paul Okanski

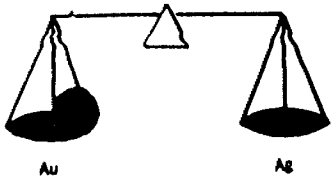

PAUL'S CUSTOM FIRE ASSAYING LTD.

Phone: Bus. (807) 662-8171

Res. (807) 662-3361

Fax: (807) 662-1155

PAUL OKANSKI, Assayer
Box 253, Cochenour, Ontario POV 1L0

Bond Gold Canada Inc,

ASSAY CERTIFICATE

Date: Apr. 2, 1990.

Sample No.	Description	oz/ton Au	oz/ton Ag
1	J-22740 #341 (1 ASSAY TON)	Trace	
2	41	"	
3	42	"	
4	43	"	
5	44	"	
6	45	"	
7	46 <i>minc</i>	"	
8	J-22748	"	
9	49	"	
10	50	"	
	51	"	
12	52	"	
13	53	"	
14	54	"	
15	55	"	
16	56	"	
17	57	"	
18	58	"	
19	59	"	
20	60	"	
21	61	"	
22	62	"	
23	63	"	
	64	"	
25	65	"	

J90-20

Assayer: *Paul Okanski*

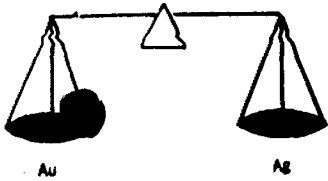

PAUL'S CUSTOM FIRE ASSAYING LTD.

Phone: Bus. (807) 662-8171

Res. (807) 662-3361

Fax: (807) 662-1155

PAUL OKANSKI, Assayer
Box 253, Cochenour, Ontario P0V 1L0

Bond Gold Canada Inc.

ASSAY CERTIFICATE

Date: Apr. 2, 1990.

Sample No.	Description	oz/ton Au	oz/ton Ag
1	J-22766 #341 (1 ASSAY TON)	Trace	
2	67	"	
3	68	"	
4	69	"	
5	70	"	
6	71	"	
7	72	"	
8	73	"	
9	74	"	
10	75	"	
	76	"	
12	77	"	
13	78	"	
14	79	"	
15	80	"	
16	81	"	
17	82	"	
18	83	"	
19	84	"	
20	85	"	
21	86	"	
22	87	"	
23	88	"	
24	89	"	
25	90	"	

J90-20

X

J90-21

Assayer: *Paul Okanski*

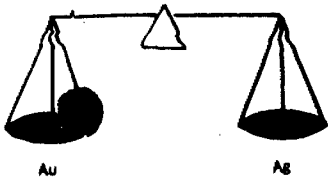

PAUL'S CUSTOM FIRE ASSAYING LTD.

Phone: Bus. (807) 662-8171
Res. (807) 662-3361
Fax: (807) 662-1155

PAUL OKANSKI, Assayer
Box 253, Cochenour, Ontario POV 1L0

Bond Gold Canada Inc.

ASSAY CERTIFICATE

Date: Apr. 2, 1990.

Sample No.	Description	oz/ton Au	oz/ton Ag
1	J-22791	Trace	
2	92	"	
3	93	"	
4	94	"	
5	95	"	
6	96	"	
7	97	"	
8	98	"	
9	99	"	
10	J-22800	"	
	01	"	
12	J-22802 <i>mine</i>	"	
13	J-22805	"	
14	06	"	
15	07	"	
16	08	"	
17	09	"	
18	10	"	
19	11	"	
20	12	"	
21	13	"	
22	14	"	
23	15	"	
24	16	"	
25	17	"	

J90-21

Assayer: *Paul Okanski*

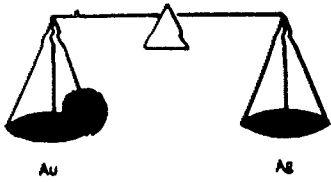

PAUL'S CUSTOM FIRE ASSAYING LTD.

Phone: Bus. (807) 662-8171

Res. (807) 662-3361

Fax: (807) 662-1155

PAUL OKANSKI, Assayer
Box 253, Cochenour, Ontario P0V 1L0

Bond Gold Canada Inc,

ASSAY CERTIFICATE

Date: Apr. 2, 1990.

Sample No.	Description	oz/ton Au	oz/ton Ag
1	J-22818 #341 (1 ASSAY TON)	Trace	
2	19	"	
3	20	"	
4	21	"	
5	22	"	
6	23	"	
7	24	"	
8	25	"	
9			
10			
11			
12			
13			
14			
15			
16			
17			
18			
19			
20			
21			
22			
23			
24			
25			

J90-21

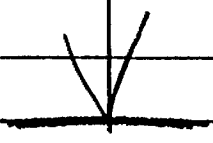

Assayer: *Paul Okanski*

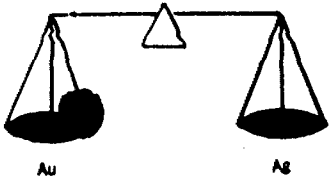

PAUL'S CUSTOM FIRE ASSAYING LTD.

Phone: Bus. (807) 662-8171

Res. (807) 662-3361

Fax: (807) 662-1155

PAUL OKANSKI, Assayer
Box 253, Cochenour, Ontario POV 1L0

Bond Gold Canada Inc.

ASSAY CERTIFICATE

Date: Apr. 10, 1990.

Sample No.	Description	oz/ton Au	oz/ton Ag
1	3-22840 341 (1 ASSY TON)	Trace	
2	41	"	
3	42	"	
4	43	"	
5	44	"	
6	45	"	
7	46	"	
8	47	"	
9	48	"	
10	49 90.22	"	
	50	"	
12	51	"	
13	52	"	
14	53	"	
15	54	"	
16	55	"	
17	56	"	
18	57	"	
19	58	"	
20	59	"	
21	60	"	
22	61	"	
23	62	"	
	63	"	
25	64	"	

Assayer: *Paul Okanski*

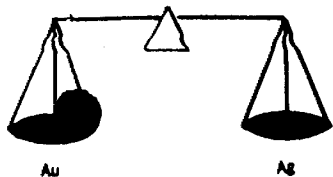

PAUL'S CUSTOM FIRE ASSAYING LTD.

Phone: Bus. (807) 662-8171

Res. (807) 662-3361

Fax: (807) 662-1155

PAUL OKANSKI, Assayer
Box 253, Cochenour, Ontario POV 1L0

Bond Gold Canada Inc.

ASSAY CERTIFICATE

Date: Apr. 10, 1990.

Sample No.	Description	oz/ton Au	oz/ton Ag
1	J-22865 #341 (1 ASSAY TON) <u>190.22</u>	Trace	
2	66	"	
3	67	"	
4	68	"	
5	69	"	
6	70	"	
7	71	"	
8	72	"	
9	73 <u>190.23.</u>	"	
10	74	"	
	75	"	
12	76	"	
13	J-22878	"	
14	79	"	
15	80	"	
16	81	"	
17	82	"	
18	83	"	
19	84	"	
20	85	"	
21	86	"	
22	87 <u>190.24</u>	"	
23	88	"	
	89	"	
25	90	"	

Assayer

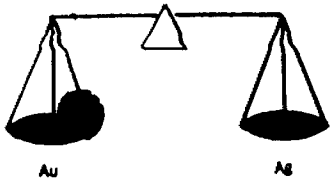

PAUL'S CUSTOM FIRE ASSAYING LTD.

Phone: Bus. (807) 662-8171

Res. (807) 662-3361

Fax: (807) 662-1155

PAUL OKANSKI, Assayer
Box 253, Cochenour, Ontario P0V 1L0

ASSAY CERTIFICATE

Date: Apr. 10, 1999.

Grand Prix Canada 1999.

Sample No.	Description	oz/ton Au	oz/ton Ag
1	J-22891	Trace	
2	92	"	
3	93	"	
4	94	"	
5	95	"	
6	96	"	
7	97	"	
8	98	"	
9	99	"	
10	J-22900	"	
	01	"	
12	02	"	
13	03	"	
14	04	"	
15	05	"	
16	06	"	
17	07	"	
18	08	"	
19	09	"	
20	10	"	
21	11	"	
22	12	"	
23	13	"	
	14	"	
25	15	"	

100.2d

Assayer: *Paul Okanski*

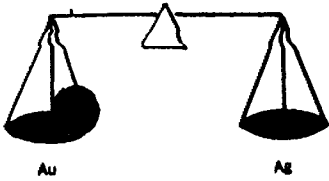

PAUL'S CUSTOM FIRE ASSAYING LTD.

Phone: Bus. (807) 662-8171

Res. (807) 662-3361

Fax: (807) 662-1155

PAUL OKANSKI, Assayer
Box 253, Cochenour, Ontario POV 1L0

Bond Gold Canada Inc,

ASSAY CERTIFICATE

Date: Apr. 10, 1990.

Sample No.	Description	oz/ton Au	oz/ton Ag
1	J-22916 3441 (1 ASSAY TON)	Trace	
2	17	"	
3	18	"	
4	19	"	
5	20	"	
6	21	"	
7	22	"	
8	23	"	
9	24	"	
10	25	"	
	26	"	
12	27	"	
13	28 100.24	"	
14	29	"	
15	30	"	
16	31	"	
17	32	"	
18	33	"	
19	34	"	
20	35	"	
21	36	"	
22	37	"	
23	38	"	
	39	"	
25	40	"	

Assayer

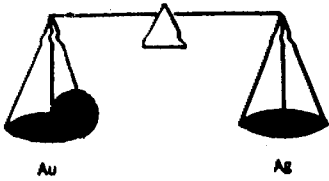

PAUL'S CUSTOM FIRE ASSAYING LTD.

Phone: Bus. (807) 662-8171

Res. (807) 662-3361

Fax: (807) 662-1155

PAUL OKANSKI, Assayer
Box 253, Cochenour, Ontario POV 1L0

ASSAY CERTIFICATE

Date: Apr. 10, 1990.

Bond Gold Canada Inc.

Sample No.	Description	oz/ton Au	oz/ton Ag
1	J-22941 #341 (1 ASSAY TON)	Trace	
2	42	"	
3	43	"	
4	44	"	
5	45	"	
6	46	"	
7	47	"	
8			
9			
10			
12			
13			
14			
15			
16			
17			
18			
19			
20			
21			
22			
23			
25			

290.24

Assayer:

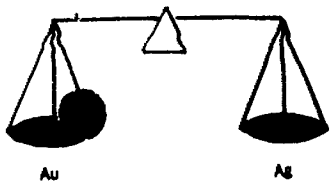

PAUL'S CUSTOM FIRE ASSAYING LTD.

Phone: Bus. (807) 662-8171

Res. (807) 662-3361

Fax: (807) 662-1155

PAUL OKANSKI, Assayer
Box 253, Cochenour, Ontario POV 1L0

Bond Gold Canada Inc.

ASSAY CERTIFICATE

Date: Apr. 17, 1990.

Sample No.	Description	oz/ton Au	oz/ton Ag
1	J-22948 #341 (1 ASSAY TON) <i>590.24</i>	Trace	
2	49	"	
3	50	"	
4	51	"	
5	52	"	
6	53	"	
7	54	"	
8	55	"	
9	56	"	
10	57	"	
	58	"	
12	59 <i>590-25</i>	"	
13	60	"	
14	61	"	
15	62	"	
16	63	"	
17	64	"	
18	65	"	
19	66	"	
20	67	"	
21	68	"	
22	69	"	
23	70	"	
1	71	"	
25	72	"	

Assayer

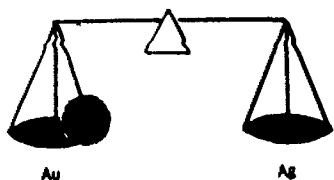

PAUL'S CUSTOM FIRE ASSAYING LTD.

Phone: Bus. (807) 662-8171

Res. (807) 662-3361

Fax: (807) 662-1155

PAUL OKANSKI, Assayer
Box 253, Cochenour, Ontario P0V 1L0

Bond Gold Canada Inc.

ASSAY CERTIFICATE

Date: Apr. 17, 1990.

Sample No.	Description	oz/ton Au	oz/ton Ag
1	J-22973 #341 (1 ASSAY TC)	Trace	
2	74	"	
3	75	"	
4	76	"	
5	77	"	
6	78	"	
7	79	"	
8	80	"	
9	81	"	
10	82	"	
	83	"	
12	84	"	
13	85	"	
14	86	"	
15	87	"	
16	88	"	
17	89	"	
18	90	"	
19	91	"	
20	92	"	
21	93	"	
22	94	"	
23	95	"	
24	96	"	
25	97	"	

J90-25

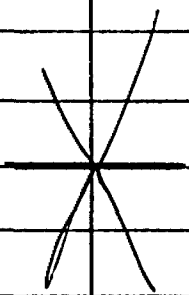

J90-26

Assayer:

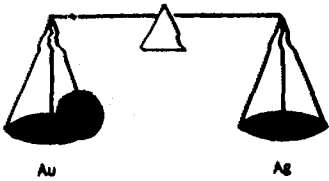

PAUL'S CUSTOM FIRE ASSAYING LTD.

Phone: Bus. (807) 662-8171

Res. (807) 662-3361

Fax: (807) 662-1155

PAUL OKANSKI, Assayer
Box 253, Cochenour, Ontario POV 1L0

Bond Gold Canada Inc.

ASSAY CERTIFICATE

Date: Apr. 17, 1990.

Sample No.	Description	oz/ton Au	oz/ton Ag
1	J-22998 #341 (1 ASSAY TON)	Trace	
2	99	"	
3	J-23000	"	
4	01	"	
5	02	"	
6	03	"	
7	04	"	
8	05	"	
9	06	"	
10	07	"	
	08	"	
12	09	"	
13	10	"	
14	11	"	
15	12	"	
16	13	"	
17	14	"	
18	15	"	
19	16	"	
20	17	"	
21	18	"	
22	19	"	
23	20	"	
24	21	"	
25	22	"	

J90-26

Assayer: *Paul Okanski*

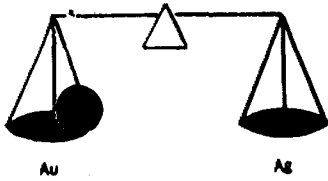

PAUL'S CUSTOM FIRE ASSAYING LTD.

Phone: Bus. (807) 662-8171

Res. (807) 662-3361

Fax: (807) 662-1155

PAUL OKANSKI, Assayer
Box 253, Cochenour, Ontario POV 1L0

ASSAY CERTIFICATE

Date: Apr. 17, 1990.

Bond Gold Canada Inc.

Sample No.	Description	oz/ton Au	oz/ton Ag
1	J-23023 #341 (1 ASSAY TON)	Trace	
2	24	"	
3	25	"	
4	26	"	
5	27	"	
6	28	"	
7	29	"	
8	30	"	
9	31	"	
10	32	"	
	33	"	
12	34	"	
13	35	"	
14	36	"	
15	37	"	
16	38	"	
17	39	"	
18	40	"	
19	41	"	
20	42	"	
21	43	"	
22	44	"	
23	45	"	
	46	"	
25	47	"	

J90-26

X

J90-27

Assayer: *Paul Okanski*

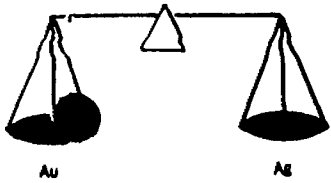

PAUL'S CUSTOM FIRE ASSAYING LTD.

Phone: Bus. (807) 662-8171

Res. (807) 662-3361

Fax: (807) 662-1155

PAUL OKANSKI, Assayer
Box 253, Cochenour, Ontario POV 1L0

Bond Gold Canada Inc,

ASSAY CERTIFICATE

Date: Apr. 17, 1990.

Sample No.	Description	oz/ton Au	oz/ton Ag
1	JR-23048	Trace	
2	49	"	
3	50	"	
4	51	"	
5	52	"	
6	53	"	
7	54	"	
8	55	"	
9	56	"	
10	J-23061	"	
	62	"	
12	63	"	
13	64	"	
14	65	"	
15	66	"	
16	67	"	
17	68	"	
18	69	"	
19	70	"	
20	71	"	
21	72	"	
22	73	"	
23	74	"	
	75	"	
25	76	"	

J90-27

J90-28

X

Assayer

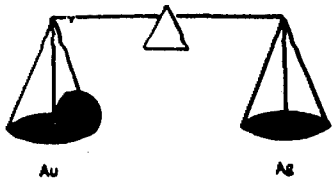

PAUL'S CUSTOM FIRE ASSAYING LTD.

Phone: Bus. (807) 662-8171

Res. (807) 662-3361

Fax: (807) 662-1155

PAUL OKANSKI, Assayer
Box 253, Cochenour, Ontario POV 1L0

Gold & Silver Canada Inc.

ASSAY CERTIFICATE

Date: Apr. 17, 1990.

Sample No.	Description	oz/ton Au	oz/ton Ag
1	U-25077 #341 (1 ASSAY TON)	Trace	
2	78	"	
3	79	"	
4	80	"	
5	81	"	
6	82	"	
7	83	"	
8	84	"	
9	85	"	
10	86	"	
11	87	"	
12	88	"	
13	89	"	
14	90	"	
15	91	"	
16	92	"	
17	93	"	
18	94	"	
19	95	"	
20	96	"	
21			
22			
23			
24			
25			

590-28

Assayer: Paul Okanski

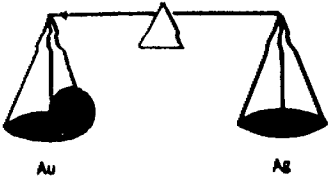

PAUL'S CUSTOM FIRE ASSAYING LTD.

Phone: Bus. (807) 662-8171

Res. (807) 662-3361

Fax: (807) 662-1155

PAUL OKANSKI, Assayer
Box 253, Cochenour, Ontario POV 1L0

Bond Gold Canada Inc.

ASSAY CERTIFICATE

Date: Apr. 24-90

Sample No.	Description	oz/ton Au	oz/ton Ag
1 J#23097	Proj. #341	Trace	
2 98		"	
3 99		"	
4 23100		"	
5 01		"	
6 02		"	
7 03		"	
8 04		"	
9 05		"	
10 06		"	
11 07		"	
12 08		"	
13 09	190.29	"	
14 10		"	
15 11		"	
16 12		"	
17 13		"	
18 14		"	
19 15		"	
20 16		"	
21 17		"	
22 18		"	
23 19		"	
24 20		"	
25 21		"	

Assayer

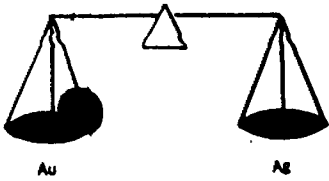

PAUL'S CUSTOM FIRE ASSAYING LTD.

Phone: Bus. (807) 662-8171

Res. (807) 662-3361

Fax: (807) 662-1155

PAUL OKANSKI, Assayer
Box 253, Cochenour, Ontario POV 1L0

Bond Gold Canada Inc.

ASSAY CERTIFICATE

Date: Apr. 24, 1990.

Sample No.	Description	oz/ton Au	oz/ton Ag
1	J-23122 #341 (1 ASSAY TON)	Trace	
2	23	"	
3	24	"	
4	25	"	
5	26	"	
6	27	"	
7	28	"	
8	29	"	
9	30	"	
10	31	"	
	32	"	
12	33	"	
13	34	"	
14	35	"	
15	36	"	
16	37	"	
17	38	"	
18	39	"	
19	40	"	
20	41	"	
21	42	"	
22	43	"	
23	44	"	
	45	"	
25	46	"	

↓ 90.29

↓ 90.30

Assayer: *Paul Okanski*

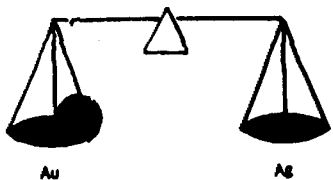

PAUL'S CUSTOM FIRE ASSAYING LTD.

Phone: Bus. (807) 662-8171

Res. (807) 662-3361

Fax: (807) 662-1155

PAUL OKANSKI, Assayer
Box 253, Cochenour, Ontario POV 1L0

Bond Gold Canada Inc.

ASSAY CERTIFICATE

Date: Apr. 24, 1990.

Sample No.	Description	oz/ton Au	oz/ton Ag
1	J-23147 #341 (1 ASSAY TON)	Trace	
2	48	"	
3	49	"	
4	50	"	
5	51	"	
6	52	"	
7	53	"	
8	54	"	
9	55	"	
10	56	"	
	57	"	
12	58	"	
13	59	"	
14	60	"	
15	61	"	
16	62	"	
17	63	"	
18	64	"	
19	65	"	
20	66	"	
21	67	"	
22	68	"	
23	69	"	
	70	"	
25	71	"	

J90-30

J90-31

Assayer

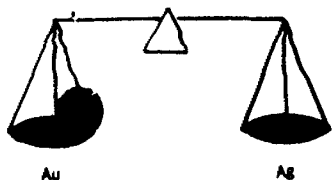

PAUL'S CUSTOM FIRE ASSAYING LTD.

Phone: Bus. (807) 662-8171

Res. (807) 662-3361

Fax: (807) 662-1155

PAUL OKANSKI, Assayer
Box 253, Cochenour, Ontario POV 1L0

Send gold to: [unclear]

ASSAY CERTIFICATE

Date: Apr. 24, 1990.

Sample No.	Description	oz/ton Au	oz/ton Ag
1	6-23172	Trace	
2	73	"	
3	74	"	
4	75	"	
5	76	"	
6	77	"	
7	78	"	
8	79	"	
9	80	"	
10	81	"	
	82	"	
12	83	"	
13	84	"	
14	85	"	
15	86	"	
16	87	"	
17	88	"	
18	89	"	
19	90	"	
20	91	"	
21	92	"	
22	93	"	
23	94	"	
	95	"	
25	96	"	

190.31

Assayer: [Signature]

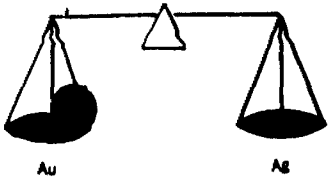

PAUL'S CUSTOM FIRE ASSAYING LTD.

Phone: Bus. (807) 662-8171
Res. (807) 662-3361
Fax: (807) 662-1155

PAUL OKANSKI, Assayer
Box 253, Cochenour, Ontario POV 1L0

Bond Gold Canada Inc,

ASSAY CERTIFICATE

Date: Apr. 24, 1990.

Sample No.	Description	oz/ton Au	oz/ton Ag
1 J-23197	#341 (1 ASSAY TON)	Trace	
2 98		"	
3 99		"	
4 J-23200		"	
5 01	↓ 90.31	"	
6 02		"	
7 03		"	
8 04		"	
9 05		"	
10 06		"	
11 07		"	
12 08		"	
13 09		"	
14 10		"	
15 11		"	
16 12		"	
17 13		"	
18 14	↓ 90.32	"	
19 15		"	
20 16		"	
21 17		"	
22 18		"	
23 19		"	
24 20		"	
25 21		"	

Assayer:

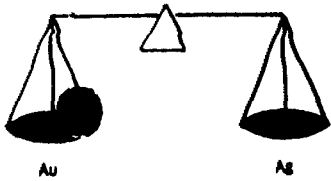

PAUL'S CUSTOM FIRE ASSAYING LTD.

Phone: Bus. (807) 662-8171

Res. (807) 662-3361

Fax: (807) 662-1155

PAUL OKANSKI, Assayer
Box 253, Cochenour, Ontario POV 1L0

ASSAY CERTIFICATE

Date: Apr. 24, 1990.

Sample No.	Description	oz/ton Au	oz/ton Ag
1	J-23222 #341 (1 ASSAY TON)	Trace	
2	23	"	
3	24	"	
4	25	"	
5	26	"	
6	27	"	
7	28	"	
8	29	"	
9	30	"	
10	31	"	
	32	"	
12	33 190.32	"	
13	34	"	
14	35	"	
15	36	"	
16	37	"	
17	38	"	
18	39	"	
19	40	"	
20	41	"	
21	42	"	
22	43	"	
23	44	"	
	45	"	
25	46	"	

Assayer: 

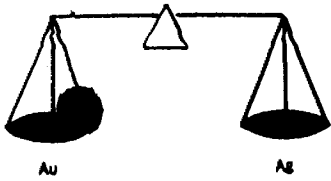

PAUL'S CUSTOM FIRE ASSAYING LTD.

Phone: Bus. (807) 662-8171

Res. (807) 662-3361

Fax: (807) 662-1155

PAUL OKANSKI, Assayer
Box 253, Cochenour, Ontario POV 1L0

ASSAY CERTIFICATE

Date: Apr. 24, 1990.

Bond Gold Canada Ltd.

Sample No.	Description	oz/ton Au	oz/ton Ag
1	J-23247 #341 (1 ASSAY TON)	Trace	
2	48	"	
3	49	"	
4	50	"	
5	51	"	
6	52	"	
7	53	"	
8	54	"	
9	55	"	
10	56	"	
	57	"	
12	58	"	
13	59	"	
14	60	"	
15	61	"	
16	62	"	
17	63	"	
18	64	"	
19	65	"	
20	66	"	
21	67	"	
22	68	"	
23	69	"	
	70	"	
25	71	"	

190.32

190.33

ASSAYER: *[Signature]*

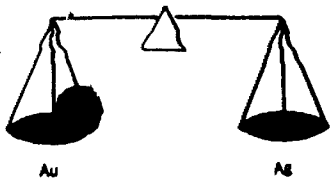

PAUL'S CUSTOM FIRE ASSAYING LTD.

Phone: Bus. (807) 662-8171

Res. (807) 662-3361

Fax: (807) 662-1155

PAUL OKANSKI, Assayer
Box 253, Cochenour, Ontario POV 1L0

ASSAY CERTIFICATE

Date: Apr. 24, 1990.

Bond Gold Canada Inc.

Sample No.	Description	oz/ton Au	oz/ton Ag
1	J-23272 #341 (1 ASSAY TON)	Trace	
2	73	"	
3	74	"	
4	75	"	
5	76	"	
6	77	"	
7	78	"	
8	79	"	
9	80	"	
10	81	"	
	82	"	
12	83	"	
13	84	"	
14	85	"	
15	86	"	
16	87	"	
17	88	.01	
18	89	Trace	
19	90	"	
20	91	"	
21	92	"	
22	93	"	
23	94	"	
	95	"	
25	96	"	

190.33

190.34

Assayer:

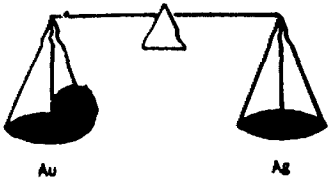

PAUL'S CUSTOM FIRE ASSAYING LTD.

Phone: Bus. (807) 662-8171

Res. (807) 662-3361

Fax: (807) 662-1155

PAUL OKANSKI, Assayer
Box 253, Cochenour, Ontario POV 1L0

ASSAY CERTIFICATE

Date: Apr. 24, 1990.

Bond Gold Canada Inc.

Sample No.	Description	oz/ton Au	oz/ton Ag
1	J-23297 #341 (1 ASSAY TON)	Trace	
2	98	"	
3	99	"	
4	J-23300	"	
5	01	"	
6	02	"	
7	03	"	
8	04	"	
9	05	"	
10	06	"	
	07	"	
12	08	"	
13	09	"	
14	10 <i>190.34</i>	"	
15	11	"	
16	12	"	
17	13	"	
18	14	"	
19	15	"	
20	16	"	
21	17	"	
22	18	"	
23	19	"	
	20	"	
25	21	"	

Assayer: *[Signature]*

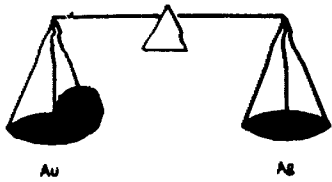

PAUL'S CUSTOM FIRE ASSAYING LTD.

Phone: Bus. (807) 662-8171

Res. (807) 662-3361

Fax: (807) 662-1155

PAUL OKANSKI, Assayer
Box 253, Cochenour, Ontario POV 1L0

ASSAY CERTIFICATE

Date: Apr. 24, 1990.

Bond Gold Canada Inc,

Sample No.	Description	oz/ton Au	oz/ton Ag
1	J-23322 #341 (1 ASSAY TON)	Trace	
2	23	"	
3	24	"	
4	25	"	
5	26	"	
6	27	"	
7	28	"	
8	29	"	
9	30	"	
10	31	"	
	32	"	
12	33	"	
13	34	"	
14	35	"	
15	36	"	
16	37	"	
17	38	"	
18	39	"	
19	40	"	
20	41	"	
21	42	"	
22	43	"	
23	44	"	
	45	"	
25	46	"	

190.34

190.36

Assayer:

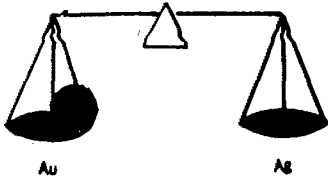

PAUL'S CUSTOM FIRE ASSAYING LTD.

Phone: Bus. (807) 662-8171

Res. (807) 662-3361

Fax: (807) 662-1155

PAUL OKANSKI, Assayer
Box 253, Cochenour, Ontario POV 1L0

Send to: *Fraserburg,*

ASSAY CERTIFICATE

Date: Apr. 24, 1990.

Sample No.	Description	oz/ton Au	oz/ton Ag
1	J-23347 2341 (1 ASSAY TON)	Trace	
2	48	"	
3	49	"	
4	50	"	
5	51	"	
6	52	"	
7	53	.04	
8	54	Trace	
9	55	.01	
10	56	Trace	
	57	"	
12	58	.01	
13	59	Trace	
14	60	"	
15	61	"	
16	62	"	
17	63	.01	
18	64	Trace	
19	65	"	
20	66	"	
21			
22			
23			
25			

190-36

Assayer

[Signature]

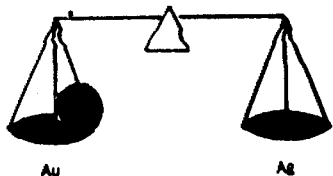

PAUL'S CUSTOM FIRE ASSAYING LTD.

Phone: Bus. (807) 662-8171

Res. (807) 662-3361

Fax: (807) 662-1155

PAUL OKANSKI, Assayer
Box 253, Cochenour, Ontario POV 1L0

Bond Gold Canada Inc.

ASSAY CERTIFICATE

Date: May 1, 1990.

Sample No.	Description	oz/ton Au	oz/ton Ag
1	J-23367 #341 (1 ASSAY TON)	Trace	
2	68	"	
3	69	"	
4	70	"	
5	71	"	
6	72	"	
7	73	"	
8	74	"	
9	75	"	
10	76	"	
11	77	"	
12	78	"	
13	79	"	
14	80	"	
15	81	"	
16	82	"	
17	83	"	
18	84	"	
19	85	"	
20	86	"	
21	87	"	
22	88	"	
23	89	"	
24	90	"	
25	91	"	

J90.36

J90.37

Assayer:

Paul Okanski

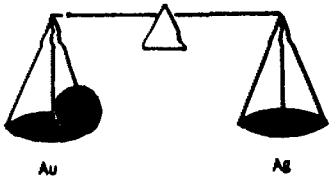

PAUL'S CUSTOM FIRE ASSAYING LTD.

Phone: Bus. (807) 662-8171

Res. (807) 662-3361

Fax: (807) 662-1155

PAUL OKANSKI, Assayer
Box 253, Cochenour, Ontario POV 1L0

Bond Gold Canada Inc.

ASSAY CERTIFICATE

Date: May 1, 1990.

Sample No.	Description	oz/ton Au	oz/ton Ag
1	J-23392	Trace	
2	93		
3	94		
4	95		
5	96		
6	97		
7	98		
8	99		
9	J-23400		
10	01		
11	02		
12	03		
13	04		
14	05		
15	06		
16	07		
17	08		
18	09		
19	10		
20	11		
21	12		
22	13		
23	14		
24	15		
25	16		

J90.37

J90.38

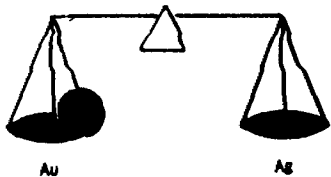

PAUL'S CUSTOM FIRE ASSAYING LTD.

Phone: Bus. (807) 662-8171

Res. (807) 662-3361

Fax: (807) 662-1155

PAUL OKANSKI, Assayer
Box 253, Cochenour, Ontario P0V 1L0

Bond Gold Canada Inc.

ASSAY CERTIFICATE

Date: May 1, 1990.

Sample No.	Description	oz/ton Au	oz/ton Ag
1	J-23417 #341 (1 Assay Ton)	Trace	
2	18	"	
3	19	"	
4	20	"	
5	21	"	
6	22	"	
7	23	"	
8	24	"	
9	25	"	
10	26	"	
	27	"	
	J90.38	"	
12	28	"	
13	29	"	
14	30	"	
15	31	"	
16	32	"	
17	33	"	
18	34	"	
19	35	"	
20	36	"	
21	37	"	
22	38	"	
23	39	"	
	40	"	
25	41	"	

Assayer:

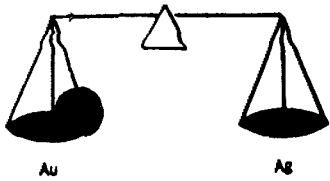

PAUL'S CUSTOM FIRE ASSAYING LTD.

Phone: Bus. (807) 662-8171

Res. (807) 662-3361

Fax: (807) 662-1155

PAUL OKANSKI, Assayer
Box 253, Cochenour, Ontario POV 1L0

Bond Gold Canada Inc.

ASSAY CERTIFICATE

Date: May 1, 1990.

Sample No.	Description	oz/ton Au	oz/ton Ag
1	J-23442 341 (1 ASSAY TON)	Trace	
2	43	"	
3	44	"	
4	45	"	
5	46	"	
6	47	"	
7	48	"	
8	49	"	
9	50	"	
10	51	"	
11	52	"	
12	53	"	
13	54	"	
14	55	"	
15	56	"	
16	57	"	
17	58	"	
18	59	"	
19	59	"	
20	60	"	
21	61	"	
22	62	"	
23	63	"	
24	64	"	
25	65	"	

J90.38

J90.39

Assayer: *[Signature]*

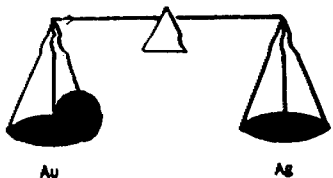

PAUL'S CUSTOM FIRE ASSAYING LTD.

Phone: Bus. (807) 662-8171

Res. (807) 662-3361

Fax: (807) 662-1155

PAUL OKANSKI, Assayer
Box 253, Cochenour, Ontario POV 1L0

Dond Gold Canada Inc.

ASSAY CERTIFICATE

Date: May 1, 1990.

Sample No.	Description	oz/ton Au	oz/ton Ag
1	J-23466 #341 (1 ASSAY TON)	Trace	
2	67	"	
3	68	"	
4	69	"	
5	70	"	
6	71	"	
7	72	"	
8	73	"	
9	74	"	
10	75 J90.39	"	
	76	"	
12	77	"	
13	78	"	
14	79	"	
15	80	"	
16	81	"	
17	82	"	
18	83	"	
19	84	"	
20	85	"	
21	86	"	
22	87	"	
23	88	"	
	89	"	
25	90 J90.40	"	

Assayer: Paul Okanski

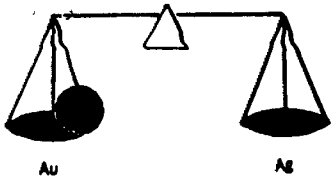

PAUL'S CUSTOM FIRE ASSAYING LTD.

Phone: Bus. (807) 662-8171

Res. (807) 662-3361

Fax: (807) 662-1155

PAUL OKANSKI, Assayer
Box 253, Cochenour, Ontario POV 1L0

Bond Gold Canada Inc.

ASSAY CERTIFICATE

Date: May 1, 1990.

	Sample No.	Description	oz/ton Au	oz/ton Ag
1	J-23491	#341 (1 ASSAY TON)	Trace	
2	92		"	
3	93		"	
4	94		"	
5	95		"	
6	J-23498		"	
7	J-23500		"	
8	01		"	
9	J-23503		"	
10	04		"	
	05	J90.40	"	
12	06		"	
13	07		"	
14	08		.13	
15	09		Trace	
16	10		"	
17	11		"	
18	12		"	
19	13		"	
20	14		"	
21	15		"	
22	16		"	
23	17		"	
	18		"	
25	19		"	

ASSAYER

Paul Okanski

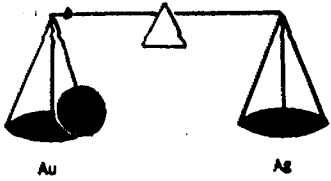

PAUL'S CUSTOM FIRE ASSAYING LTD.

Phone: Bus. (807) 662-8171

Res. (807) 662-3361

Fax: (807) 662-1155

PAUL OKANSKI, Assayer
Box 253, Cochenour, Ontario P0V 1L0

Pond Gold Jan 1990

ASSAY CERTIFICATE

Date: May 1, 1990.

Sample No.	Description	oz/ton Au	oz/ton Ag
1	J-23520 #341 (1 ASSAY TON)	Trace	
2	21	"	
3	22	"	
4	23	"	
5	24	"	
6	25	"	
7	26	"	
8	27	"	
9	28	"	
10	29	"	
	30	"	
12	31	"	
13	32	"	
14	33	"	
15	34	"	
16	35	"	
17	36	"	
18	37	"	
19	38	"	
20	39	"	
21	40	"	
22	41	"	
23	42	"	
	43	"	
25	44	"	

J90.40

J90.41

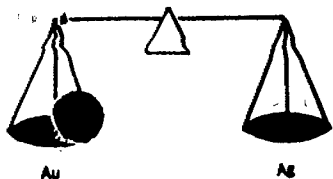

PAUL'S CUSTOM FIRE ASSAYING LTD.

Phone: Bus. (807) 662-8171

Res. (807) 662-3361

Fax: (807) 662-1155

PAUL OKANSKI, Assayer
Box 253, Cochenour, Ontario POV 1L0

Bond Gold Canada Inc.

ASSAY CERTIFICATE

Date: May 1, 1990.

Sample No.	Description	oz/ton Au	oz/ton Ag
1	J-23545		
	#341 (1 ASSAY TON) ↑	Trace	
2	46	"	
3	47	"	
4	48	"	
5	49	"	
6	50	"	
7	51	"	
8	52	"	
9	53	"	
	J90.41	"	
10	54	"	
	55	"	
12	56	"	
13	57	"	
14	58	"	
15	59	"	
16	60	"	
17	61	"	
18	62	"	
19			
20			
21			
22			
23			
25			

Assayer: Paul Okanski

SUMMARY OF INVOICES & CHEQUES 1988

<u>Date</u>	<u># of Samples</u>	<u>Invoice #</u>	<u>Cheque #</u>	<u>Value (\$)</u>
Sept 21	71	39	06750	852.00
Sept 30	152	7	06803	1824.00
Oct 4	101	16	07056	1212.00
Oct 12	122	39	06976	1464.00
Oct 13	144	40	06976	1728.00
Oct 13	28	41	06976	336.00
Oct 21	66	20	07007	792.00
Oct 21	51	21	07007	612.00
Oct 24	112	29	07056	1344.00
Oct 28	66	41	07056	792.00
Nov 1	36	50	07119	432.00
Nov 4	36	10	07119	432.00
Nov 10	14	26	07191	168.00
Nov 23	8	48	07260	96.00
	<u>1007</u>			<u>\$ 12,084.00</u>

BOND GOLD CANADA INC.

06750

INVOICE #
39-092288 09/22/88

GROSSED SCOUNT
2 0.00

NET AMT.
2,664.00

2,664.00

BOND GOLD CANADA INC.
20 ADELAIDE STREET E. SUITE 1100
TORONTO, ONTARIO M5C 2T8

CANADIAN IMPERIAL
BANK OF CANADA
MAIN BRANCH / COMMERCE COURT
TORONTO, ONTARIO M5L 1J9

06750
CHEQUE No.

* Two Thousand Six Hundred Sixty-Four ...
... and xx7100 *

DATE: Oct 20 88 AMOUNT: \$2,664.00

PAY TO THE ORDER OF
CUSTOM FIRE ASSAYING LTD.
BOX 253
COCHENOUR, ONTARIO

BOND GOLD CANADA INC.

PER _____
PER **NON NEGOTIABLE**
AUTHORIZED SIGNATURE

FOV 310

RECEIVED SEP 28 1988
CUSTOM. FIRE ASSAYING LTD.

BOX 253—
COCHENOUR, ONTARIO POV 1L0

Date: Sept 22 1988
M. BOULD GOLD CANADIAN

SOLD BY	C.O.D.	CHARGE	ON ACCT.	ACCT. FWD.
1		222 SAAL H/C 1200		2664.00
2		1 ASSAY TOW		
3				
4		PROG # 341		
5				
6				10570
7				
8				
9				
10				
11				
12				
13				
14				
15				

PAT OCT 20 1988

ENTERED SEP 30 1988

39

BOND GOLD CANADA INC.

✓ 37-101288	10/12/88
38-101288	10/12/88
✓ 39-101288	10/12/88
40-101388	10/13/88
✓ 41-101388	10/13/88
✓ 46-101488	10/14/88
48-101488	10/14/88

UNRECORDED CREDIT	0.00
	0.00
1	0.00
1	0.00
	0.00
	0.00
	0.00

06976

HELD BY:

2,227.20
138.20
1,551.00
1,204.00
600.00
572.25
800.00

5,701.65

BOND GOLD CANADA INC.
20 ADELAIDE STREET E., SUITE 1100
TORONTO, ONTARIO M5C 2T6

CANADIAN IMPERIAL
BANK OF CANADA
MAIN BRANCH - COMMERCE COURT
TORONTO, ONTARIO M5L 1J9

06976
CHEQUE NO.

& FIVE Thousand Seven Hundred One and
35/100

DATE	AMOUNT
Nov 09 88	\$5,701.65

PAY TO THE ORDER OF
COSTON FIRE ASSAYING LTD.
BOX 253
COCHITON, ONTARIO
POV 110

BOND GOLD CANADA INC.
PER _____
NON NEGOTIABLE
AUTHORIZED SIGNATURE

W.M. FIRE ASSAYING LTD.
BOX 253
BHENOUR, ONTARIO P0V 1L0

00%
GSA

Date OCT. 12 1988

M. BOND GOLD CANADA INC

SOLD BY	C.O.D.	CHARGE	ON ACCT.	ACCT. FWD.
---------	--------	--------	----------	------------

1	127 SAND	ANAL	12.00	1500.00
2	10 ASSAY	TOTL		/
3				
4	PROJECT	#341		
5				
6				
7				
8				
9	ENTERED OCT 27 1988			
10				
11				
12				
13				

39

14				
15				

CUSTOM FIRE ASSAYING LTD.
BOX 253
COCHENOUR, ONTARIO P.O. 1106

Date OCT 15 19 88

M BOND GOLD CANADA - IN

SOLD BY: C.O.D. CHARGE ON ACC'T. ACC'T. BAL.

1	144 SAMP Au @ 12.00	1728.00
2	1 ASSAY 70W	
3		
4	PROTECT #341	
5		
6		
7		
8		
9	ENTERED OCT 27 1988	
10		
11		
12		
13		

40 14
15

Equity

7
TIRE ASSAYING LTD.
BOX 253
ENOUR, ONTARIO POV 1L0

Date OCT. 13 19.88

M. BOND GOLD CANADA TAX.

SOLD BY	C.O.D.	CHARGE	ON ACCT.	ACCT. FWD.
1		50 SAMPLE @ 12.00	600.00	
2		1 ASSAY TON		
3				
4		LAB CHECKS		
5				
6				
7				
8				
9				
10				
11		PAID NOV 6		
12				
13				

01011111111111111111
2.95

41
15-INTL PER A 009 2 2 100
REDIFORM - 58523E

CONSIGNEE RECEIPT
EXPRESS RECEIPT
(NON-NEGOTIABLE)
50 PCS
STREET ADJ
CONSIGNEE
GREYH A Greyhound

FIRE ASSAY LTD.
 BOX 255
 ENOUR, ONTARIO - POV 1LO

Date OCT-4 1988

BOND GOLD CANADA INC.

SOLD BY	C.O.D.	CHARGE	ON ACCT.	ACCT. FWD.
1		167 Stamp Au @ 12.00	2004	00
2		1 ASSAY TON		
3				
4		PROJ # 341 - 1100	1284.00	
5				
6		PROJ # 351 - 1720.00		
7				
8				
9				
10				
11				
12				
13				
14		ENTERED NOV 22 1988		
15		PAID NOV 24 1988		

520
 101

16

REDIFORM - 5B523E

EXPRESS RECEIPT
 (NON-NEGOTIABLE)
 COLLECT
 CONSIGNEE RECEIPT
 GREYHOUND
 A Greyhound

RECEIVED OCT 27 1988
CUSTOM FIRE ASSAYING LTD.

BOX 253

COCHENOUR, ONTARIO P0V 1L0

Date OCT 24 19 88

M BOND GOLD CANADA INC.

SOLD BY	C.O.D.	CHARGE	DN ACCT.	ACCT. FND.
1		<u>1125 AMPAu @ 12.00</u>		<u>1344.00</u>
2		<u>ASSAYTON</u>		
3				
4		<u>PROJ # 341</u>		
5				
6				
7				
8				
9				
10				
11				
12				
13				
14				
15				

100% Equity

ENTERED OCT 31 1988

29

ASSAYING LTD.

BOX 253

LOUR, ONTARIO POV 1LO

Date OCT. 28 1968

M. FOND GOLD CANADA INC

SOLD BY	C.O.D.	CHARGE	ON ACCT.	ACCT. FWD.
1		66 SAMP AND @ 12.00		792.00
2		1 ASSAY TON		
3				
4		PROJ # 341		
5				
6				
7				
8				
9				
10				
11				
12				
13				
14				
15				

PAID NOV 24 1968

100.00

ENTERED NOV 16 1968

41

09

CANADA INC.

07007

OFFICE #		GROSS DISCOUNT	NET AMT.
8-082588	08/25/88	0.00	197.95 ✓
10-101988	10/20/88	0.00	592.10 ✓
16-102088	10/20/88	0.00	72.00 ✓
17-102088	10/20/88	0.00	1,052.00 ✓
19-081588	08/15/88	0.00	152.20 ✓
19-102188	10/21/88	0.00	684.00 ✓
20-102188	10/20/88	0.00	792.00 ✓
21-102188	10/21/88	0.00	612.00 ✓
22-102288	10/22/88	0.00	1,824.00 ✓
27-090188	09/01/88	0.00	132.95 ✓
49-082488	08/24/88	0.00	242.00 ✓

6,393.20

BOND GOLD CANADA INC.
20 ADELAIDE STREET E. SUITE 1100
TORONTO, ONTARIO M5C 2T8

CANADIAN IMPERIAL
BANK OF CANADA
MAIN BRANCH, COMMERCE COURT
TORONTO, ONTARIO M5C 1H3

07007
CHEQUE No.

* Six Thousand Three Hundred and Ninety Three and 20/100 *
DATE: Nov 16 88 AMOUNT: \$6,393.20

PAY
TO THE
ORDER
OF

CUSTOM FIRE ASSAYING LTD.
BOX 253
COCHENDOUK, ONTARIO

FOV 110

BOND GOLD CANADA INC.

PER

PER

NON NEGOTIABLE

AUTHORIZED SIGNATURE

RECEIVED OCT 26 1988

CUSTOM FIRE ASSAYING LTD.
BOX 253
COCHENOUR, ONTARIO P0V 1L0

Date OCT 21 1988

M. BOND GOLD CANADA INC

SOLD BY	C.O.D.	CHARGE	ON ACCT.	ACCT. FWD.
1	66	SAMPAN	1200	777 00
2		1 ASSAYTON		
3				
4		PROJ # 341		
5				
6				
7				
8				
9				
10				
11				
12	ENTERED OCT 31 1988			
13				
14				
15				

20

RECEIVED OCT 31 1988
 CUSTOM FIRE ASSAYING LTD.
 BOX 253
 COCHENOUR, ONTARIO, P0V 1L0

Date OCT 21 19 88

M BOND GOLD CANADA INC.

SOLD BY	C.O.D.	CHARGE	ON ACCT.	ACCT. FWD.
1		57 Samp Au @ 1280	612	00
2		1 ASSAY TON		/
3				
4		PROJ # 341		
5				
6				
7				
8				
9				
10				
11				
12				
13				
14				
15				

100% SECURITY

ENTERED OCT 31 1988

21

BOND GOLD CANADA INC.

07191

INVOICE #		GROSS DISCOUNT	NET AMT.
18-110888	11/08/88	0.00	180.00
19-110888	11/08/88	0.00	3,174.00
20-110888	11/09/88	0.00	1,237.71
22-110888	11/09/88	0.00	540.00
26-111088	11/10/88	0.00	168.00
27-111088	11/10/88	0.00	660.00
28-111088	11/10/88	0.00	721.40
29-111088	11/10/88	0.00	896.00
30-111188	11/11/88	0.00	1,140.00
31-111188	11/11/88	0.00	516.00
34-111488	11/14/88	0.00	191.15

9,824.26

BOND GOLD CANADA INC.
 20 ADELAIDE STREET E. SUITE 1100
 TORONTO, ONTARIO M5C 2T8

MARK BRANCH COMMERCIAL BANK OF CANADA
 TORONTO, ONTARIO M5S 1J9

07191
 CHEQUE NO.

* Nine Thousand Eight Hundred
 ... Twenty-Four and 26/100 *

DATE AMOUNT
 Dec 07 88 \$9,824.26

PAY
 TO THE
 ORDER
 OF

CUSTOM FIRE ASSAYING LTD.
 BOX 253
 COCHELOUR, ONTARIO

BOND GOLD CANADA INC.

PER _____
 PER **NON NEGOTIABLE**
 AUTHORIZED SIGNATURE

POV 110

RECEIVED NOV 18 1988
CUSTOM TIRE ASSAYING LTD.

BOX 253
COCHENOUR, ONTARIO P0V 1L0

Date NOV 10 19 88

BOND GOLD CANADA INC.

SOLD BY	C.O.D.	CHARGE	ON ACCT.	ACCT. FWD.
1		145 AMP A/C @ 12.00	168	00
2		1 ASSAY TON		
3				
4		PROJ # 341		
5				
6				
7				
8				
9				
10				
11				
12				
13				
14				
15				

PAID DEC 07 1988

ENTERED NOV 24 1988

26

BOND GOLD CANADA INC.

07119

INVOICE #		GROSS DISCOUNT	NET AMT.
3-110188	11/01/88	0.00	578.45 ✓
5-110288	11/02/88	0.00	1,404.00 ✓
6-110288	11/02/88	0.00	1,352.70 ✓
10-110488	11/04/88	0.00	432.00 ✓
11-110488	11/04/88	0.00	1,512.00 ✓
15-110788	11/07/88	0.00	420.00 ✓
16-110788	11/07/88	0.00	873.60 ✓
49-110188	11/01/88	0.00	488.40 ✓
50-110188	11/01/88	0.00	432.00 ✓

7,593.15

BOND GOLD CANADA INC.
 20 ADELAIDE STREET E. SUITE 1100
 TORONTO, ONTARIO M5G 2T8

CANADIAN IMPERIAL
 BANK OF CANADA
 MAIN BRANCH 77 COMMERCE COURT
 TORONTO, ONTARIO M5L 1J8

07119
 CHEQUE NO.

* Seven Thousand Five Hundred
 ... Ninety Three and 15/100 *

DATE AMOUNT
 Nov 30 88 \$7,593.15

PAY TO THE ORDER OF
 CUSTOM FIRE ASSAYING LTD.
 BOX 253
 COCHELOUR, ONTARIO

BOND GOLD CANADA INC.

PER _____
 PER **NON NEGOTIABLE**
 AUTHORIZED SIGNATURE

POV 110

GOLD CANADA INC.

NOV 17 1988

CUSTOM FIRE ASSAYING LTD.

BOX 253

ROCHENOUR, ONTARIO POV 1L0

Date Nov 4 1988
 No. BOND GOLD CANADA INC.

NO.	BY	C.O.D.	CHARGE	ON ACCT.	ACC'T. FWD.
1			36 SAMPLE @ 1200		43200
2			ASSAY TOW		
3					
4			PROS. # 341		
5					
6					
7					
8					
9			12100000 Equity		
10					
11					
12					
13					
14					
15					

ENTERED NOV 22 1988

10

REDIFORM - 58523E

FIRE ASSAYING LTD. *0810*
BOX 253
COCHENOUR, ONTARIO P0V 1L0 *UNITA*

RECEIVED NOV 07 1988
Date *NOV 1* 19 *88*

M. BONDGOLD CANADA INC.

SOLD BY	C.O.D.	CHARGE	ON ACCT.	ACCT. FWD.
1		36 Samp A/c @ 12.50		450.00
2		1 ASSAY TON		
3				
4		PROJ #341		
5				
6				
7				
8				
9				
10				
11				
12				
13				

PAID NOV 30 1988

50.15 ENTERED NOV 16 1988

BOND GOLD CANADA INC.

06803

CHEQUE #

073088 09/30/88

DEPOSIT ONLY

3 0.00

NET AMT.

3,780.00

3,780.00

BOND GOLD CANADA INC.
20 ADELAIDE STREET E. SUITE 1100
TORONTO, ONTARIO M5C 2T6

CANADIAN IMPERIAL
BANK OF CANADA
MAIN BRANCH - COMMERCE COURT
TORONTO, ONTARIO M6L 1J8

06803
CHEQUE NO.

DATE

AMOUNT

Three Thousand Seven Hundred Eighty and 00/100
027 27 88 \$3,780.00

PAY
TO THE
ORDER
OF

CUSTOM FIRE ASSAYING LTD.
BOX 253
COHENCOO, ONTARIO

BOND GOLD CANADA INC.

PER
PER

NON NEGOTIABLE

AUTHORIZED SIGNATURE

COM FIRE ASSAYING LTD.
BOX 255
HENOUR, ONTARIO POB 110

10009401

Date *SEPT. 30* 19 *58*

M *BOND GOLD CANADA FUL.*

SOLD BY	C.O.D.	CHARGE	ON ACCT.	ACCT. FWD.
1	<i>315 SANPAUL</i>	<i>12.00</i>		<i>370.00</i>
2	<i>1 ASSAY TON</i>			
3				
4	<i>PROJ # 341</i>			
5				
6	<i>25-310</i>	<i>2.00</i>		<i>2.00</i>
7				
8				
9				
10				
11				
12				
13				
14				
15				

RECEIVED
OCT 10 7 1958

7

BOND GOLD CANADA INC.

INVOICE #

4	112488	11/24/88
5	112488	11/24/88
6	112583	11/25/88
7	112588	11/25/88
10	112888	11/28/88
47	112388	11/23/88
48	112388	11/23/88
49	112388	11/23/88

GROSSED DEBIT	
	0.00
2	0.00
	0.00
1	0.00
	0.00
2	0.00
	0.00
1	0.00

NET AMT.

257.00
2,700.00
241.00
1,308.00
837.10
2,100.00
198.00
1,584.00

07260 ✓

9,611.00

BOND GOLD CANADA INC.
 20 ADELAIDE STREET E., SUITE 1100
 TORONTO, ONTARIO M5C 2T8

CANADIAN IMPERIAL
 BANK OF CANADA
 MAIN BRANCH - COMMERCE COURT
 TORONTO, ONTARIO M5L 1J9

07260
CHEQUE NO.

DATE AMOUNT
 Dec 21 88 \$9,611.00

* Nine Thousand Six Hundred Eleven and ...
 ... XX/100 *

CUSTOM FIRE ASSAYING LTD.
 BOX 253
 COCHENOUR, ONTARIO

BOND GOLD CANADA INC.

PAY
 TO THE
 ORDER
 OF

PER
 PER

NON NEGOTIABLE

AUTHORIZED SIGNATURE

404-110

ASSAY LTD.
 BOX 253
 TORONTO, ONTARIO M5V 1L8

2

ly

Date NOV. 23 19 88

M. BOND GOLD CANADA INC

SOLD BY	C.O.D.	CHARGE	ON ACCT.	ACCT. FWD...
1		85AMP AWG @ 12 ⁰⁰	96	96
2		LASSAY TON		
3				
4		PROJ # 341		
5				
6				
7				
8				
9				
10				
11				
12				
13				

100% EQUITY

ENTERED NOV 30 1988

48

REDIFORM - 88523E

51-25

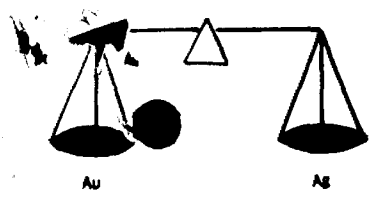

PAUL'S CUSTOM FIRE ASSAYING LTD.

Phone: Bus. (807) 662-8171
Res. (807) 662-3361

PAUL OKANSKI, Assayer
Box 253, Cochenour, Ontario POV 1L0

71

Gold Canada Inc.

ASSAY CERTIFICATE

Date: Sept. 21, 1988.

Sample No.	Description	oz/ton Au	oz/ton Ag
1	J-1 #341 (1 ASSAY TON) JWH03	Trace	
2		"	
3		"	
4		"	
5		"	
6		"	
7		"	
8	2. Trace JWH03	"	
9		"	
10		"	
11	JWH 8803	"	
12		"	
13		"	
14		"	
15	15 15m - 15.28m .73	.01	0.34g Au
16		Trace	
17		"	
18		"	
19		"	
20		"	
21		"	
22		"	
23	27.00 - 27.00	.01	0.34g Au
24	27.00 - 28.00	.01	0.34g Au
25		Trace	

①

Assayer: Paul Okanski

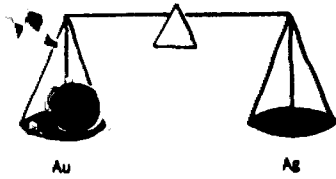

PAUL'S CUSTOM FIRE ASSAYING LTD.

Phone: Bus. (807) 662-8171
Res. (807) 662-3361

PAUL OKANSKI, Assayer
Box 253, Cochenour, Ontario P0V 1L0

Bond Gold Canada Inc.

ASSAY CERTIFICATE

Date: Sept. 21, 1988.

Sample No.	Description	oz/ton Au	oz/ton Ag
1	J-26 #341 (1 ASSAY TON)	Trace	
2	27	"	
3	28	"	
4	29	"	
5	30	"	
6	31	"	
7	32	"	
8	33	"	
9	34	"	
10	35	"	
	36	"	
12	37	"	
13	38	"	
14	39	"	
15	40	"	
16	41	"	
17	42	"	
18	43	"	
19	44	"	
20	45	"	
21	46	"	
22	47	"	
23	48	"	
24	49	"	
25	50	"	

JWH-031

22.0483

JWH 8803

(2)

Assayer: *Paul Okanski*

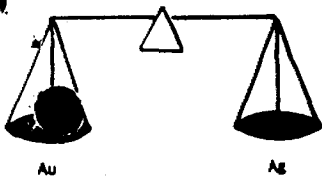

PAUL'S CUSTOM FIRE ASSAYING LTD.

Phone: Bus. (807) 662-8171
Res. (807) 662-3361

PAUL OKANSKI, Assayer
Box 253, Cochenour, Ontario P0V 1L0

351-71

Bond Gold Canada Inc.

ASSAY CERTIFICATE

Date: Sept. 21, 1988.

Sample No.	Description	oz/ton Au	oz/ton Ag
1	J-51 #341 (1 ASSAY ton)	Trace	
2	52	"	
3	109.65 - 110.15 .5 ? .318 / 0.3m	.02	0.69 g/Au
4	110.66 - 110.98 .3) JWH 8803	0.04 .03	1.03 g/Au
5	55	Trace	
6	56	"	
7	57	"	
8	58	"	
9	59	"	
10	60	"	
11	61 98-02 .4	.01	0.34 g/Au
12	62	Trace	
13	63	"	
14	64	"	
15	65	"	
16	66	"	
17	67	"	
18	68	"	
19	69	"	
20	70	"	
21	71	"	
22			
23			
25			

③

Assayer:

Paul Okanski

572-94

Phone: Bus. (807) 662-8171
Res. (807) 662-3361

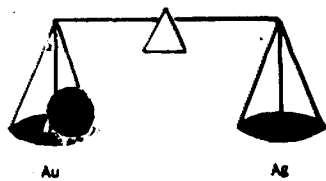

PAUL'S CUSTOM FIRE ASSAYING LTD.

PAUL OKANSKI, Assayer
Box 253, Cochenour, Ontario POV 1L0

165

ASSAY CERTIFICATE

Date: Sept. 30, 1988.

Bond Gold Canada Inc.

Sample No.	Description	oz/ton Au	oz/ton Ag
1	E-825 Project #341 (1 ASSAY TON)	Trace	5/1 Ton
2	26	"	
3	J-72	"	
4	73	"	
5	74	"	
6	75	"	
7	76	"	
8	77	"	
9	78	"	
10	79	"	
11	80	"	
12	81 JWH 8804	"	
13	82	"	
14	83	"	
15	84	"	
16	85	"	
17	86	"	
18	87 76.3 - 77.1	.01	.343
19	88 79.74 - 79.2 / .5	.02	0.69
20	89	Trace	
21	90	"	
22	91	"	
23	92 88.05	"	
24	93 JWH 88 05	"	
25	94 14.20 - 14.25	.02	0.69

Assayer: *Paul Okanski*

595-119

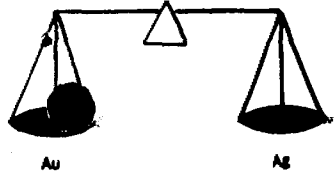

PAUL'S CUSTOM FIRE ASSAYING LTD.

Phone: Bus. (807) 662-8171
Res. (807) 662-3361

PAUL OKANSKI, Assayer
Box 253, Cochenour, Ontario POV 1L0

Bond Gold Canada Inc.

ASSAY CERTIFICATE

Date: Sept. 30, 1988.

Sample No.	Description	oz/ton Au	oz/ton Ag
1	J-95 Project #341 (✓ ASSAY TON) 14.95-16.55	.04	1.37
2	96 16.55-17.55	.08	2.74
3	97 21.4-21.9	.05	1.71
4	98 21.9-23.4	.02	.69
5	99	Trace	
6	100	"	
7	01	"	
8	02	"	
9	03	"	
10	04 38.25-39.1	.03	1.03
	05 JWH 88.05 39.1-40.4	.02	.69
12	06	Trace	
13	07	"	
14	08 51.20-52.00	.01	.34
15	09 52.00-53.40	.03	1.03
16	10 53.40-54.20	.04	1.37
17	11 54.20-55.00	.01	.34
18	12	Trace	
19	13 57.20-57.5	.02	.69
20	14	Trace	
21	15	"	
22	16	"	
23	17	"	
	18	"	
25	19 113.05-113.55	.02	.69

Assayer: *J. Okanski* Paul Okanski

J120-144

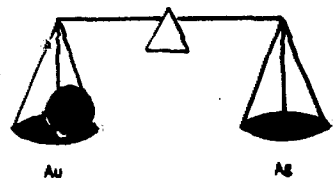

PAUL'S CUSTOM FIRE ASSAYING LTD.

Phone: Bus. (807) 662-8171
Res. (807) 662-3361

PAUL OKANSKI, Assayer
Box 253, Cochenour, Ontario POV 1L0

ASSAY CERTIFICATE

Date: Sept. 30, 1988.

Bond Gold Canada Inc.

Sample No.	Description	oz/ton Au	oz/ton Ag
1	J-120 Proj. #341 (1 ASSAY TON) <i>23.57 - 23.87 JWH 06</i>	.01	
2	21	Trace	
3	22	"	
4	23	"	
5	24	"	
6	25 <i>27.74 - 28.34</i>	.01	.34
7	26 <i>28.94 - 29.96</i>	.03	1.03
8	27 <i>29.36 - 30.86</i>	.02	.69
9	28	Trace	
10	29	"	
	30	"	
12	31	"	
13	32	"	
14	33	"	
15	34 <i>JWH 88.06</i>	"	
16	35	"	
17	36	"	
18	37 <i>47.54 - 49.00</i>	.02	
19	38 <i>48.00 - 49.00</i>	.01	
20	39	Trace	
21	40	"	
22	41 <i>52.84 - 53.17</i>	.01	.34
23	42 <i>53.00 - 53.90</i>	.01	.34
24	43 <i>61.77 - 62.98</i>	.022	.69
25	44 <i>62.00 - 62.46</i>	.01	.34

Assayer: *J. Okanski for Paul Okanski*

J145-169

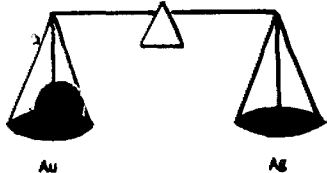

PAUL'S CUSTOM FIRE ASSAYING LTD.

Phone: Bus. (807) 662-8171
Res. (807) 662-3361

PAUL OKANSKI, Assayer
Box 253, Cochenour, Ontario POV 1L0

Bond Gold Canada Inc.

ASSAY CERTIFICATE

Date: Sept. 30, 1988.

Sample No.	Description	Jwt-06	oz/ton Au	oz/ton Ag
1	J-145 Proj. #341 (1 ASSAY TON)	62 46 - 62 76	.01	
2	46		Trace	
3	47		"	
4	48		"	
5	49		"	
6	50		"	
7	51		"	
8	52		"	
9	53		"	
10	54	86.82 - 87.82	.01	.34
	55	87.82 - 89.82	.02	.69
12	56		Trace	
13	57		.02	.69
14	58		Trace	
15	59	97.07 - 98.7	.01	.34
16	60		Trace	
17	61		"	
18	62	JWH 88.06	"	
19	63		"	
20	64		"	
21	65		"	
22	66		"	
23	67		"	
24	68	88.07	"	
25	69		"	

Assayer: Paul Okanski

J170-194

Phone: Bus. (807) 662-8171
Res. (807) 662-3361

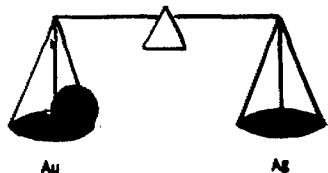

PAUL'S CUSTOM FIRE ASSAYING LTD.

PAUL OKANSKI, Assayer
Box 253, Cochenour, Ontario POV 1L0

ASSAY CERTIFICATE

Date: Sept. 30, 1988.

Bond Gold Canada Inc.

Sample No.	Description	oz/ton Au	oz/ton Ag
1	J-170	Trace	
2	71	"	
3	72	"	
4	73	.01	.34
5	74	Trace	
6	75	"	
7	76	"	
8	77	"	
9	78	"	
10	79	"	
	80	"	
12	81	"	
13	82	.02	.39
14	83	.02	.39
15	84	Trace	
16	85	"	
17	86	"	
18	87	"	
19	88	"	
20	89	"	
21	90	"	
22	91	"	
23	92	.01	.34
1	93	Trace	
25	94	.01	.34

Subtotal
Project #341 (1 ASSAY TON)
↓
JWH88.07
↓

24.6-25.3

52.4-53.1

52.4-53.1

67.9-68.4

73.1-73.4

Assayer: J Okanski for Paul Okanski

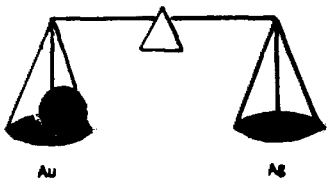

PAUL'S CUSTOM FIRE ASSAYING LTD.

Phone: Bus. (807) 662-8171
Res. (807) 662-3361

PAUL OKANSKI, Assayer
Box 253, Cochenour, Ontario P0V 1L0

5195-5213
5221-5226

Bond Gold Canada Inc.

ASSAY CERTIFICATE

Date: Sept. 30, 1988.

Sample No.	Description	oz/ton Au	oz/ton Ag
1 J-195	Project #341 (1 AKSSAY TON) #	Trace	
2 96		"	
3 97		"	
4 98		"	
5 99	17.8 - 23.5	.02	.69
6 J-200		Trace	
7 01		"	
8 02		"	
9 03		"	
10 04		"	
11 05	22.6 - 24.1	.01	.34
12 06	JWH 88.07 04.1 - 105.6	.01	.34
13 07		Trace	
14 08		"	
15 09	107.9 - 108.2	.01	.34
16 10	88.07 108.2 - 108.8	.01	.34
17 11	JWH 88.08 109.10 - 109.25	.02	.69
18 12	109.5 - 109.8	.03	1.03
19 13	109.9 - 110.2	.01	.34
20 J-221		Trace	
21 22		"	
22 23	JWH 88.08	"	
23 24		"	
24 25		"	
25 26		"	

Assayer: *J. Okanski for Paul Okan*

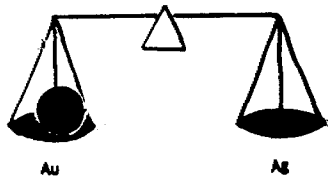

PAUL'S CUSTOM FIRE ASSAYING LTD.

Phone: Bus. (807) 662-8171
Res. (807) 662-3361

5227-230

PAUL OKANSKI, Assayer
Box 253, Cochenour, Ontario P0V 1L0

ASSAY CERTIFICATE

Date: Sept. 30, 1988.

Bond Gold Canada Inc.

Sample No.	Description	oz/ton Au	oz/ton Ag
1	J-227 Proj. # 341 (1 ASSAY TON) ↑	Trace	
2	28 JWH 88.08	"	
3	29 ↓	"	
4	30 ← JWH 88.06	"	
5	ME-50 CALEY FIELD SLIPPER	"	
6	51	"	
7	52	"	
8	53	"	
9	54	.02	.67
10	55	.01	.34
	56	.01	.34
12	57	.03	1.03
13	58	Trace	
14	59	"	
15	60	"	
16	61	.01	.34
17	62	Trace	
18	63	"	
19	64	"	
20	65	"	
21	66	.03	1.03
22	67	Trace	
23	68	"	
24	69	"	
25	70	"	

Assayer: *J. Okanski for Paul Okanski*

J231-219

Phone: Bus. (807) 662-8171
Res. (807) 662-3361

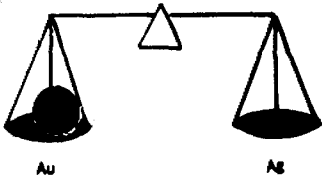

PAUL'S CUSTOM FIRE ASSAYING LTD.

PAUL OKANSKI, Assayer
Box 253, Cochenour, Ontario P0V 1L0

125

Date: Oct. 4, 1988.

Bond Gold Canada Inc.

ASSAY CERTIFICATE

	Sample No.	Description	oz/ton Au	oz/ton Ag
1	E-852	#341 (1 ASSAY TON)	Trace	
2	53		"	
3	54		"	
4	55		"	
5	56		"	
6	57		"	
7	J-231		"	
8	32		"	
9	33		"	
10	34		"	
	35		.01	
12	36	JWH 88.09	Trace	
13	37		"	
14	38		"	
15	39		"	
16	40		"	
17	41		"	
18	42		"	
19	43		"	
-J	44		"	
21	45		"	
22	46		"	
23	47		"	
24	48		"	
25	49		"	

Assayer: *J. Okanski - Paul Okanski*

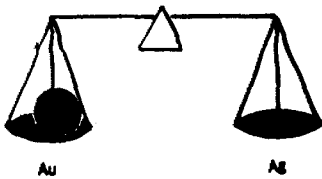

PAUL'S CUSTOM FIRE ASSAYING LTD.

Phone: Bus. (807) 662-8171
Res. (807) 662-3361

PAUL OKANSKI, Assayer
Box 253, Cochenour, Ontario P0V 1L0

J250-257

J260-263

J268-278

Date: Oct. 4, 1988.

J282-283

Bond Gold Canada Inc.

ASSAY CERTIFICATE

	Sample No.	Description	oz/ton Au	oz/ton Ag
1	J-250	#341 (1 ASSAY TON)	Trace	
2	51		"	
3	52		.04	
4	53		.06	
5	54		.05	
6	55		.05	
7	56		Trace	
8	57		"	
9	J-260	JWH 88.09	"	
10	61		"	
	62		"	
12	63		"	
13	J-268		"	
14	69		"	
15	70		"	
16	71		"	
17	72		"	
18	73		"	
19	74		"	
20	75		"	
21	76		"	
22	77		.05	
23	78		.06	
24	J-282		Trace	
25	83		"	

Assayer: ^{x2} J. Okanski for Paul Okanski

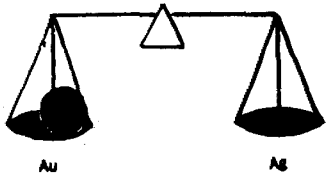

PAUL'S CUSTOM FIRE ASSAYING LTD.

J284-308
Phone: Bus. (807) 662-8171
Res. (807) 662-3361

PAUL OKANSKI, Assayer
Box 253, Cochenour, Ontario P0V 1L0

Bond Gold Canada Inc.

ASSAY CERTIFICATE

Date: Oct. 4, 1988.

Sample No.	Description	oz/ton Au	oz/ton Ag
1	J-284 #341 (1 Assay Ton)	Trace	
2	85	"	
3	86	"	
4	87	"	
5	88	"	
6	89	"	
7	90	"	
8	91	"	
9	92	"	
10	93	* .01	
	94	Trace	
12	95	"	
13	96	"	
14	97	"	
15	98	"	
16	99	"	
17	J-300	"	
18	01	"	
19	02	"	
20	03	"	
21	04	"	
22	05	"	
23	06	"	
24	07	"	
25	08	"	

JWH 88.09

Assayed by *Paul Okanski*

J309-314

Phone: Bus. (807) 662-8171
Res. (807) 662-3361

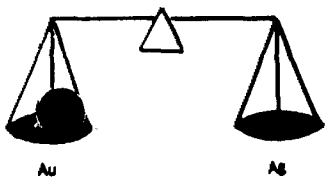

PAUL'S CUSTOM FIRE ASSAYING LTD.

PAUL OKANSKI, Assayer
Box 253, Cochenour, Ontario P0V 1L0

J324-25
J337-553

London Gold Canada Inc.

ASSAY CERTIFICATE

Date: Oct. 4, 1988.

Sample No.	Description	oz/ton Au	oz/ton Ag
1	J-309 #341 (1 ASSAY TON)	Trace	
2	10	"	
3	11	"	
4	12	"	
5	13	.02	
6	14	Trace	
7	J-324	"	
8	25	"	
9	J-337	"	
10	38	"	
	39	"	
12	40	"	
13	41	"	
14	42	"	
15	43	"	
16	44	"	
17	45	"	
18	46	"	
19	47	"	
20	48	"	
21	49	"	
22	49 50	"	
23	51	"	
24	52	"	
25	53	"	

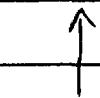

JWH 88.09

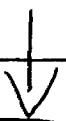

JWH 88.10



JWH 88.11



Assayer: *Paul Okanski*

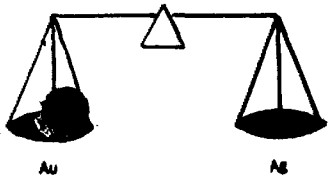

PAUL'S CUSTOM FIRE ASSAYING LTD.

Phone: Bus. (807) 662-8171
Res. (807) 662-3361

354-361

PAUL OKANSKI, Assayer
Box 253, Cochenour, Ontario P0V 1L0

Bond Gold Canada Inc.

ASSAY CERTIFICATE

Date: Oct. 4, 1988.

Sample No.	Description	oz/ton Au	oz/ton Ag
1	J-354 # 341 (1 ASSAY TON)	Trace	
2	55	"	
3	56	"	
4	57	"	
5	58	"	
6	59	"	
7	60	"	
8	61	"	
9	E-663 Rejects	.06	
10	64	.07	
	65	.04	
12	667	.38	
13	68	.07	
14	69	.28	
15	70	.06	
16	71	.04	
17	673	.06	
18	74	.13	
19	685	.08	
20	688	.08	
21	89	.09	
22	90	.08	
23	693	.08	
24	697	.12	
25	E-717	.11	

↑
JWH 88.11
↓

~~64~~

Assayer: *Paul Okanski*

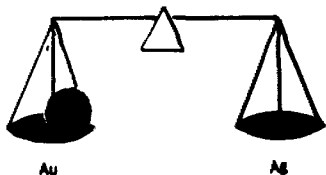

PAUL'S CUSTOM FIRE ASSAYING LTD.

Phone: Bus. (807) 662-8171
Res. (807) 662-3361

PAUL OKANSKI, Assayer
Box 253, Cochenour, Ontario POV 1L0

127

Bond Gold Canada Inc.

ASSAY CERTIFICATE

Date: Oct. 12, 1988.

Sample No.	Description	oz/ton Au	oz/ton Ag
1	J-362 #341 (1 ASSAY TON)	.01	
2	63	.01	
3	64	Trace	
4	65	"	
5	66	"	
6	67	"	
7	68	"	
8	69	"	
9	70	"	
10	71	"	
	72	"	
12	JWH 88.12	"	
13	74	"	
14	75	.01	
15	76	.01	
16	77	.02	
17	78	Trace	
18	79	"	
19	J-41893	"	
20	814	"	
21	15	.01	
22	16 JWH 88.13	.02	
23	17	Trace	
	18	"	
25	19	.01	

Assayer: *Paul Okanski*

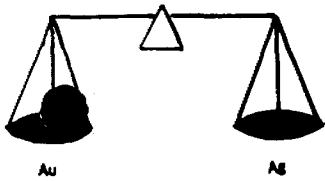

PAUL'S CUSTOM FIRE ASSAYING LTD.

Phone: Bus. (807) 662-8171
Res. (807) 662-3361

PAUL OKANSKI, Assayer
Box 253, Cochenour, Ontario P0V 1L0

ASSAY CERTIFICATE

Date: Oct. 21, 1988.

Bond Gold Canada Inc.

Sample No.	Description	oz/ton Au	oz/ton Ag
1	J-420 #341 (1 ASSAY TON) ↑	.02	
2	21	.01	
3	22	Trace	
4	23	"	
5	24	"	
6	25	"	
7	26	.01	
8	27	.02	
9	28	.01	
10	29 JWH 88.13	Trace	
	30	.01	
12	31	.02	
13	32	.02	
14	33	Trace	
15	34	"	
16	35	.01	
17	36	.01	
18	37	.01	
19	38	Trace	
20	39	"	
21	40	"	
22	41	"	
23	42	"	
	43 ↓	.01	
25	44 JWH 88.10	.01	

Assayer:

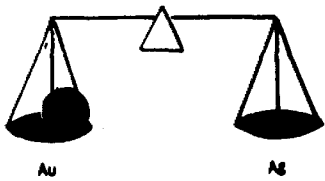

PAUL'S CUSTOM FIRE ASSAYING LTD.

Phone: Bus. (807) 662-8171
Res. (807) 662-3361

PAUL OKANSKI, Assayer
Box 253, Cochenour, Ontario P0V 1L0

Bond Gold Canada Inc.

ASSAY CERTIFICATE

Date: Oct. 12, 1988.

Sample No.	Description	oz/ton Au	oz/ton Ag
1	J-445 # 341 (1 ASXS AY TON)	Trace	
2	46	"	
3	47	"	
4	48	"	
5	49	"	
6	50	"	
7	51	"	
8	52	" .02	
9	53	.01	
10	54	Trace	
	55	"	
12	56	.02	
13	57	.02	
14	58	Trace	
15	59	"	
16	60	.01	
17	61	.01	
18	62	Trace	
19	63	"	
20	64	.02	
21	65	.01	
22	66.	.01	
23	J-469	.01	
	70	Trace	
25	71	"	

JKA 88.14

JKA 88.15

Assayer:

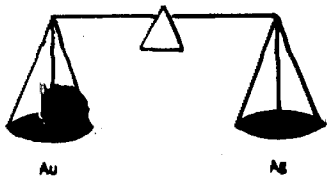

PAUL'S CUSTOM FIRE ASSAYING LTD.

Phone: Bus. (807) 662-8171
Res. (807) 662-3361

PAUL OKANSKI, Assayer
Box 253, Cochenour, Ontario P0V 1L0

Bond Gold Canada Inc.

ASSAY CERTIFICATE

Date: Oct. 12, 1988.

Sample No.	Description	oz/ton Au	oz/ton Ag
1	J-472 # 341 (1 ASSAY TON)	Trace	
2	73	"	
3	74	"	
4	75	"	
5	76	"	
6	77	"	
7	73	"	
8	79	"	
9	80	"	
10	31	"	
	32	"	
12	33	.01	
13	34 JKA 88.15	.01	
14	35	Trace	
15	36	"	
16	37	"	
17	38	"	
18	39	"	
19	90	"	
20	91	"	
21	92	.01	
22	93	.01	
23	94	Trace	
	95	"	
25	96	"	

Assayer:

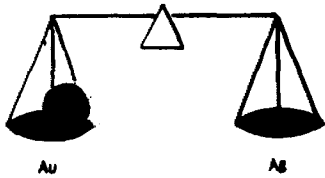

PAUL'S CUSTOM FIRE ASSAYING LTD.

Phone: Bus. (807) 662-8171
Res. (807) 662-3361

PAUL OKANSKI, Assayer
Box 253, Cochenour, Ontario P0V 1L0

ASSAY CERTIFICATE

Date: Oct. 12, 1988.

Bond Gold Canada Inc.

Sample No.	Description	oz/ton Au	oz/ton Ag
1	J-498 #341 (1 ASSAYTON)	Trace	
2	99	"	
3	J-500	"	
4	01	.02	
5	J-503	.01	
6	04	Trace	
7	05	"	
8	06	"	
9	j_508	"	
10	09	"	
11	J-511	"	
12	12	"	
13	13	"	
14	14	"	
15	15	"	
16	16	.01	
17	17	.01	
18	18	Trace	
19	19	.02	
20	20	.01	
21	21	Trace	
22	22	"	
23	23	"	
24	24	.01	
25	25	.01	

JKA 88.15

Assayer:

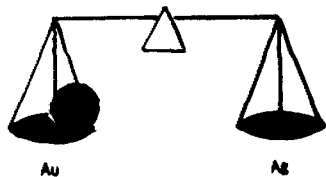

PAUL'S CUSTOM FIRE ASSAYING LTD.

Phone: Bus. (807) 662-8171
Res. (807) 662-3361

PAUL OKANSKI, Assayer
Box 253, Cochenour, Ontario POV 1L0

Bond Gold Canada Inc,

ASSAY CERTIFICATE

Date: Oct. 12, 1988.

Sample No.	Description	oz/ton Au	oz/ton Ag
1	J-526 #341 (1 ASSAY TON) ↑ JKA 88.15	.02	
2	J-532 ↓	Trace	
3			
4			
5			
6			
7			
8			
9			
10			
12			
13			
14			
15			
16			
17			
18			
19			
20			
21			
22			
23			
25			

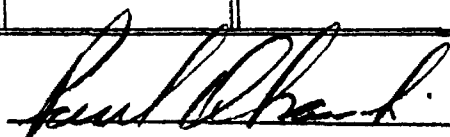
Assayer: 

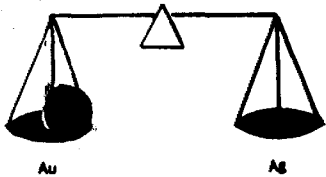

PAUL'S CUSTOM FIRE ASSAYING LTD.

Phone: Bus. (807) 662-8171
Res. (807) 662-3361

PAUL OKANSKI, Assayer
Box 253, Cochenour, Ontario POV 1L0

144

BondGold Canada Inc.

ASSAY CERTIFICATE

Date: Oct. 13, 1988.

Sample No.	Description	oz/ton Au	oz/ton Ag
1	J-5533 #341 (1 ASSAY TON)	Trace	
2	34	"	
3	35	"	
4	36	"	
5	37	"	
6	38	"	
7	39	"	
8	40	"	
9	41	"	
10	42	"	
	43	"	
12	44	"	
13	45	"	
14	46	"	
15	47	"	
16	48	"	
17	49	"	
18	50	"	
19	51	"	
20	52	"	
21	53	"	
22	54	"	
23	55	"	
1	56	"	
25	57	"	

JKA 88.15

JKA 88.16

Assayer:

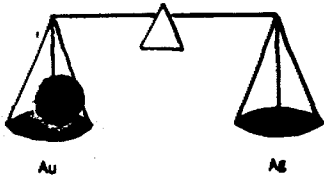

PAUL'S CUSTOM FIRE ASSAYING LTD.

Phone: Bus. (807) 662-8171
Res. (807) 662-3361

PAUL OKANSKI, Assayer
Box 253, Cochenour, Ontario POV 1L0

ASSAY CERTIFICATE

Date: Oct. 13, 1988.

Bond Gold Canada Inc.

Sample No.	Description	oz/ton Au	oz/ton Ag
1	J-558	Trace	
	#341 (1 ASSAY TON)		
2	59	"	
3	60	"	
4	61	"	
5	J-564	"	
6	65	"	
7	66	"	
8	67	"	
9	68	"	
10	69	"	
	70	"	
12	71	"	
13	72	"	
14	73	"	
15	74	"	
16	75	"	
17	76	"	
18	77	"	
19	78	"	
20	79	"	
21	80	"	
22	81	"	
23	82	"	
1	83	"	
25	84	"	

JK A 88.16

JH 88.17

Paul Okanski
Assayer: _____

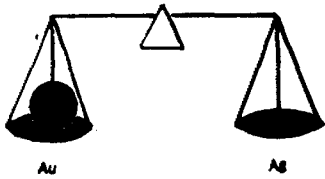

PAUL'S CUSTOM FIRE ASSAYING LTD.

Phone: Bus. (807) 662-8171
Res. (807) 662-3361

PAUL OKANSKI, Assayer
Box 253, Cochenour, Ontario POV 1L0

ASSAY CERTIFICATE

Date: Oct. 13, 1988.

Bond Gold Canada Inc,

Sample No.	Description	oz/ton Au	oz/ton Ag
1	J-585 #1341 (1 ASSAY TON)	Trace	
2	86	"	
3	87	"	
4	88	"	
5	89	"	
6	90	"	
7	91	"	
8	92	"	
9	93	"	
10	94	"	
	95	.01	
12	96 JH088.17	Trace	
13	97	"	
14	98	"	
15	99	"	
16	J-600	"	
17	01	"	
18	02	"	
19	03	"	
20	J-647	"	
21	48	"	
22	49	"	
23	50 JH088.19	"	
4	51	"	
25	52	"	

Assayer: *Paul Okanski*

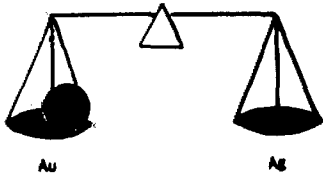

PAUL'S CUSTOM FIRE ASSAYING LTD.

Phone: Bus. (807) 662-8171
Res. (807) 662-3361

PAUL OKANSKI, Assayer
Box 253, Cochenour, Ontario POV 1L0

Dond Gold Canada Inc.

ASSAY CERTIFICATE

Date: Oct. 13, 1988.

	Sample No.	Description	oz/ton Au	oz/ton Ag
1	J-653	#341 (1 ASSAY TON)	Trace	
2	54		"	
3	55		"	
4	56		"	
5	57		"	
6	58		"	
7	59		"	
8	60		"	
9	61		"	
10	62		"	
	63		"	
12	64		"	
13	65		"	
14	66		"	
15	67	JH0 88.19	"	
16	68		"	
17	69		"	
18	70		"	
19	71		"	
20	72		"	
21	73		.01	
22	74		Trace"	
23	75		"	
1	76		"	
25	77		"	

Assayer:

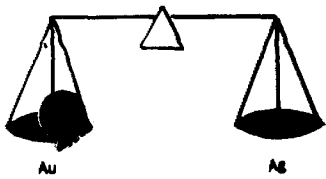

PAUL'S CUSTOM FIRE ASSAYING LTD.

Phone: Bus. (807) 662-8171
Res. (807) 662-3361

PAUL OKANSKI, Assayer
Box 253, Cochenour, Ontario P0V 1L0

Bond GOLD Canada Inc.

ASSAY CERTIFICATE

Date: Oct. 13, 1988.

	Sample No.	Description	oz/ton Au	oz/ton Ag
1	0-678	#341 (1 ASSAY TON)	Trace	
2	79		"	
3	80		"	
4	81		"	
5	82		"	
6	83		"	
7	84		"	
8	85		"	
9	86		"	
10	87		"	
11	88		"	
12	89		"	
13	90		"	
14	91		"	
15	92		"	
16	93		"	
17	94		"	
18	95		"	
19	96		"	
20	97		"	
21	98		"	
22	99		"	
23	J-700		"	
24	01		"	
25	02		"	

JH0 88.19

JH0 88.20

Assayer:

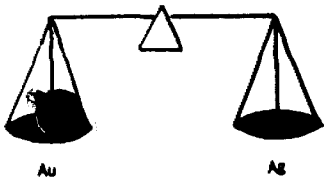

PAUL'S CUSTOM FIRE ASSAYING LTD.

Phone: Bus. (807) 662-8171
Res. (807) 662-3361

PAUL OKANSKI, Assayer
Box 253, Cochenour, Ontario P0V 1L0

Bond Gold Canada Inc.

ASSAY CERTIFICATE

Date: Oct. 13, 1988.

Sample No.	Description	oz/ton Au	oz/ton Ag
1	J-703 #341 (1 ASSAY TON)	Trace	
2	04	"	
3	05	"	
4	06	"	
5	07	"	
6	08	"	
7	09	"	
8	10	"	
9	11	"	
10	12	"	
	13	"	
12	14	"	
13	15	"	
14	16	"	
15	17	"	
16	18	"	
17	19	"	
18	20	"	
19	21	"	
20			
21			
22			
23			
25			

JH088.20

Assayer:

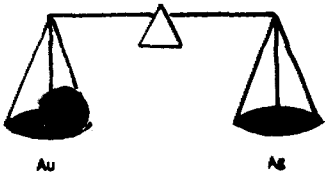

PAUL'S CUSTOM FIRE ASSAYING LTD.

Phone: Bus. (807) 662-8171
Res. (807) 662-3361

PAUL OKANSKI, Assayer
Box 253, Cochenour, Ontario POV 1L0

50

ASSAY CERTIFICATE

Date: Oct. 13, 1988.

Bond Gold Canada Inc,

Sample No.	Description	oz/ton Au	oz/ton Ag
1	J-214-A Pulps (1 ASSAY TON) ↑	Trace	
2	14-B "	"	
3	15-A "	"	
4	15-B "	"	
5	15-A "	"	
6	16-B " JWH 88.08	"	
7	17-A "	"	
8	17-B "	"	
9	13-A "	"	
10	18-B "	"	
	19-A "	.01	
12	19-B "	Trace	
13	20-A "	"	
14	20-B " ↓	.01	
15	J-258 " ↑	Trace	
16	59 "	"	
17	J-264 "	"	
18	65 "	"	
19	66 " JWH 88.09	"	
20	67 "	"	
21	J-279 "	"	
22	80 "	"	
23	81 " ↓	"	
	J-326 " ↑	"	
25	27 " JWH 88.10	"	

Assayer:

Paul Okanski

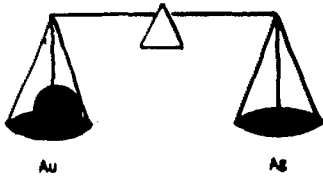

PAUL'S CUSTOM FIRE ASSAYING LTD.

Phone: Bus. (807) 662-8171
Res. (807) 662-3361

PAUL OKANSKI, Assayer
Box 253, Cochenour, Ontario P0V 1L0

ASSAY CERTIFICATE

Date: Oct. 13, 1988.

Bond Gold Canada Inc.

Sample No.	Description	oz/ton Au	oz/ton Ag
1	j-328 Pulps (1 ASSAY TON)	Trace	
2	29 "	"	
3	30 "	"	
4	31 "	"	
5	32 "	.01	
6	33 "	Trace	
7	34 "	"	
8	35 "	"	
9	36 "	"	
10	E-755 "	"	
	56 "	"	
12	57 "	* .20	
13	58 "	Trace	
14	589 "	.20	
15	E-809 "	Trace	
16	10 "	"	
17	11 "	.01	
18	12 "	.12	
19	13 "	Trace	
20	E-757 Rejects	.26	
21	E-759 "	.01	
22	E-812 "	.12	
23	E-28111 "	.17	
	28115 "	.246	
25	28119 "	.10	

↑
JWH 88.10
↓

Assayer:

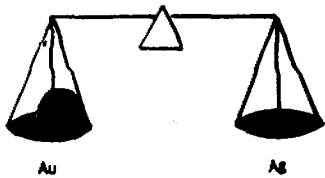

PAUL'S CUSTOM FIRE ASSAYING LTD.

Phone: Bus. (807) 662-8171
Res. (807) 662-3361

PAUL OKANSKI, Assayer
Box 253, Cochenour, Ontario P0V 1L0

ASSAY CERTIFICATE

Date: Oct. 21, 1988.

Bond Gold Canada Inc.

Sample No.	Description	oz/ton Au	oz/ton Ag
1	J-604 #4341 (1 ASSAY TON)	Trace	
2	05	"	
3	06	"	
4	07	"	
5	08	"	
6	09	"	
7	10	"	
8	11	"	
9	12	"	
10	13	"	
	14	"	
12	15	"	
13	16	"	
14	17	"	
15	18	"	
16	19	"	
17	20	"	
18	21	"	
19	22	"	
20	23	"	
21	24	"	
22	25	"	
23	26	"	
	27	"	
25	28	"	

JH0 88.18

Assayer: Paul Okanski

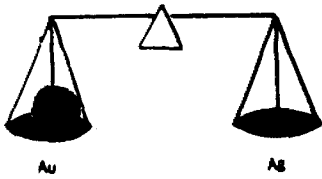

PAUL'S CUSTOM FIRE ASSAYING LTD.

Phone: Bus. (807) 662-8171
Res. (807) 662-3361

PAUL OKANSKI, Assayer
Box 253, Cochenour, Ontario P0V 1L0

Bond Gold Canada Inc.

ASSAY CERTIFICATE

Date: Oct. 21, 1988.

Sample No.	Description	oz/ton Au	oz/ton Ag
1	J-629 Project #341 (1 ASSAY TON) ↑	Trace	
2	30	"	
3	31	"	
4	32	"	
5	33	"	
6	34	"	
7	35	"	
8	36 JH0 88.18	"	
9	37	"	
10	38	"	
	39	"	
12	40	"	
13	41	"	
14	42	"	
15	43	"	
16	J-722 ↓	"	
17	23	"	
18	24	"	
19	25	"	
20	26 JH0 88.20	"	
21	27	"	
22	28	"	
23	29	"	
↓	30	"	
25	31	"	

Assayer: *Paul Okanski*

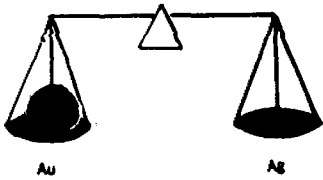

PAUL'S CUSTOM FIRE ASSAYING LTD.

Phone: Bus. (807) 662-8171
Res. (807) 662-3361

PAUL OKANSKI, Assayer
Box 253, Cochenour, Ontario P0V 1L0

117

Bond Gold Canada Inc.

ASSAY CERTIFICATE

Date: Oct. 21, 1988.

Sample No.	Description	oz/ton Au	oz/ton Ag
1 J-732	#341 (1 ASSAY TON) ↑	Trace	
2 33		"	
3 34		"	
4 35		"	
5 36		"	
6 37		"	
7 38		"	
8 39		"	
9 40	JH 88.20	"	
10 41		"	
1 42		"	
12 43		"	
13 44		"	
14 45		"	
15 46		"	
16 47		"	
17			
18			
19			
20			
21			
22			
23			
24			
25			

Assayer: *Paul Okanski*

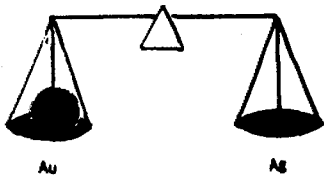

PAUL'S CUSTOM FIRE ASSAYING LTD.

Phone: Bus. (807) 662-8171
Res. (807) 662-3361

PAUL OKANSKI, Assayer
Box 253, Cochenour, Ontario P0V 1L0

ASSAY CERTIFICATE

Date: Oct. 21, 1988.

Bond Gold Canada Inc,

Sample No.	Description	oz/ton Au	oz/ton Ag
1	J-748 Project #341 2(1 ASSAY TON) ↑	Trace	
2	49	"	
3	50	"	
4	51	"	
5	52	"	
6	53	"	
7	54	"	
8	55	"	
9	56	"	
10	57	"	
.1	58	"	
12	59	"	
13	60 JBI 88.22	"	
14	61	"	
15	62	"	
16	63	"	
17	64	"	
18	65	"	
19	66	"	
20	67	"	
21	68	"	
22	69	"	
23	70	"	
24	71	"	
25	72	"	

Assayer: Paul Okanski

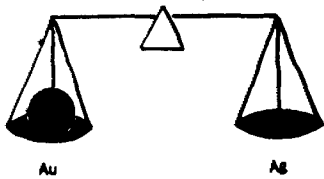

PAUL'S CUSTOM FIRE ASSAYING LTD.

Phone: Bus. (807) 662-8171
Res. (807) 662-3361

PAUL OKANSKI, Assayer
Box 253, Cochenour, Ontario P0V 1L0

Bond Gold Canada Inc,

ASSAY CERTIFICATE

Date: Oct. 21, 1988.

Sample No.	Description	oz/ton Au	oz/ton Ag
1	J-773 #341 (1 ASSAY TON)	Trace	
2	74	"	
3	75	"	
4	76	"	
5	77	"	
6	78	"	
7	79	"	
8	80	"	
9	81	"	
10	82	"	
11	83	"	
12	84	"	
13	85	"	
14	86	"	
15	87	"	
16	88	"	
17	89	"	
18	90	"	
19	91	"	
20	92	"	
21	93	"	
22	94	"	
23	95	"	
24	96	"	
25	97	"	

Handwritten: JBI 88.22

Handwritten: JBI 88.23

26 J-798

Assayer: *Paul Okanski*

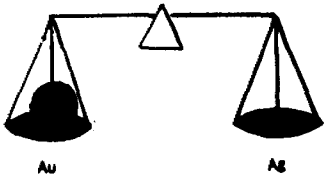

PAUL'S CUSTOM FIRE ASSAYING LTD.

Phone: Bus. (807) 662-8171
Res. (807) 662-3361

PAUL OKANSKI, Assayer
Box 253, Cochenour, Ontario P0V 1L0

112

ASSAY CERTIFICATE

Date: Oct. 24, 1988.

Bond Gold Canada Inc.

Sample No.	Description	oz/ton Au	oz/ton Ag
1	J-799 #341 (1 ASSAY TON) ↑	Trace	
2	J-800	"	
3	01	"	
4	02	"	
5	03	"	
6	04	"	
7	05	"	
8	06	"	
9	07	.01	
10	08 JBI 88.23	Trace	
	09	"	
12	10	"	
13	11	"	
14	12	"	
15	13	"	
16	14	"	
17	15	"	
18	16	"	
19	17	"	
20	18	"	
21	J-82127 ↑	"	
22	28	"	
23	29	"	
	30 JBI 88.24	"	
25	31 ↓	"	

Assayer: *Paul Okanski*

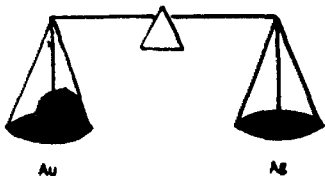

PAUL'S CUSTOM FIRE ASSAYING LTD.

Phone: Bus. (807) 662-8171
Res. (807) 662-3361

PAUL OKANSKI, Assayer
Box 253, Cochenour, Ontario P0V 1L0

ASSAY CERTIFICATE

Date: Oct. 24, 1988.

Rond Gold Canada Inc.

Sample No.	Description	oz/ton Au	oz/ton Ag
1	J-832 #341 (1 ASSAYTON) ↑	Trace	
2	33	"	
3	34	"	
4	35	"	
5	36	"	
6	37	"	
7	38	"	
8	39	"	
9	40	"	
10	41	"	
	42	"	
12	43	"	
13	44	"	
14	45 JBI 88.24	"	
15	46	"	
16	47	"	
17	48	"	
18	49	"	
19	450	"	
20	51	"	
21	52	"	
22	53	"	
23	54	"	
	55	"	
25	56 ↓	"	

Assayer:

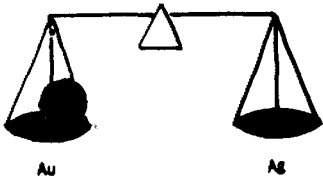

PAUL'S CUSTOM FIRE ASSAYING LTD.

Phone: Bus. (807) 662-8171
Res. (807) 662-3361

PAUL OKANSKI, Assayer
Box 253, Cochenour, Ontario POV 1L0

Bond Gold Canada Inc.

ASSAY CERTIFICATE

Date: Oct. 24, 1988.

Sample No.	Description	oz/ton Au	oz/ton Ag
1	J-857 #341 (1 ASSAYT ON) JWH88.04	Trace	ent. Tid.
2	58 JWH88.05	"	ent. Tid
3	59	"	"
4	60	"	"
5	61 JWH88.05	"	ent. Tid
6	62	"	"
7	63	"	"
8	64 JWH88.08	"	"
9	65	"	"
10	66	"	"
11	67 JWH88.09 (1.20) RESAMPLING. 31.45-32.65	"	ent.
12	68 (1.22) 32.65-33.87	"	ent.
13	69 (1.53) 33.87-35.4	"	ent
14	70 (.75) 56.59-57.31	"	ent
15	71 (B) 57.31-58.14	"	ent.
16	72	"	"
17	73	"	"
18	74	"	"
19	75	"	"
20	76	"	"
21	77	"	"
22	78 JBI 88.25	"	"
23	79	"	"
24	80	"	"
25	81	"	"

Assayer:

Paul Okanski

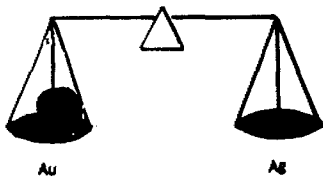

PAUL'S CUSTOM FIRE ASSAYING LTD.

Phone: Bus. (807) 662-8171
Res. (807) 662-3361

PAUL OKANSKI, Assayer
Box 253, Cochenour, Ontario P0V 1L0

ASSAY CERTIFICATE

Date: Oct. 24, 1988

Bond Gold Canada Inc,

Sample No.	Description	oz/ton Au	oz/ton Ag
1	J-882 #341 (1 ASSAY TON)	Trace	
2	83	"	
3	84	"	
4	85	"	
5	86	"	
6	87	"	
7	88	"x"	
8	89	"	
9	90	"	
10	91	"	
	92	"	
12	93	"	
13	94	"	
14	95	"	
15	96	"	
16	97	"	
17	98	"	
18	99	"	
19	J-900	"	
20	01	"	
21	02	"	
22	03	"	
23	04	"	
24	05	"	
25	06	"	

JBI 88.25

JBI 88.26

Assayer:

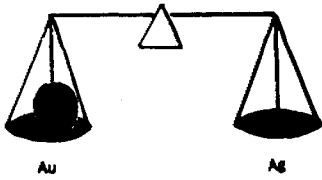

PAUL'S CUSTOM FIRE ASSAYING LTD.

Phone: Bus. (807) 662-8171
Res. (807) 662-3361

PAUL OKANSKI, Assayer
Box 253, Cochenour, Ontario P0V 1L0

ASSAY CERTIFICATE

Date: Oct. 24, 1988.

Bond Gold Canada Inc.

Sample No.	Description	oz/ton Au	oz/ton Ag
1	J-907		
	#341 (1 ASSAY TON)	Trace	
2	08	"	
3	09	"	
4	10	"	
5	11	"	
6	12	"	
7	13	"	
8	14	"	
9	15	.01	
10	16	Trace	
	17	"	
12	18	"	
13			
14			
15			
16			
17			
18			
19			
20			
21			
22			
23			
25			

↑
JBI 88.26
↓

Assayer: *Paul Okanski*

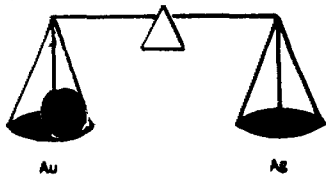

PAUL'S CUSTOM FIRE ASSAYING LTD.

Phone: Bus. (807) 662-8171
Res. (807) 662-3361

PAUL OKANSKI, Assayer
Box 253, Cochenour, Ontario P0V 1L0

66

ASSAY CERTIFICATE

Date: Oct. 28, 1988.

Bond Gold Canada Inc,

Sample No.	Description	oz/ton Au	oz/ton Ag
1	J-919 #341 (1 ASSAY TON)	Trace	
2	20	"	
3	21	"	
4	22	.03	
5	23	Trace	
6	24	"	
7	25	"	
8	26	"	
9	27	"	
10	28	"	
	29	"	
12	30	"	
13	31	"	
14	32	"	
15	33	"	
16	34	"	
17	35	"	
18	36	"	
19	37	"	
20	38	"	
21	39	"	
22	40	"	
23	41	"	
	42	.01	
25	43	Trace	

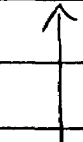

JBI. 88.26

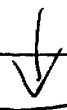

JBI 88.27



Assayer:

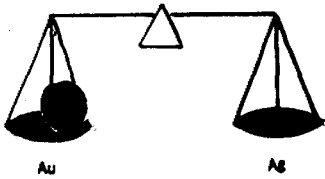

PAUL'S CUSTOM FIRE ASSAYING LTD.

Phone: Bus. (807) 662-8171
Res. (807) 662-3361

PAUL OKANSKI, Assayer
Box 253, Cochenour, Ontario POV 1L0

Bond Gold Canada Inc.

ASSAY CERTIFICATE

Date: Oct. 28, 1988.

Sample No.	Description	oz/ton Au	oz/ton Ag
1	J-944 #341 (1 ASSAY TON)	Trace	
2	45	"	
3	46	"	
4	47	"	
5	48	"	
6	49	"	
7	50	"	
8	51	"	
9	52	"	
10	53	"	
	54	"	
12	55	"	
13	56	"	
14	57	"	
15	58	"	
16	59	"	
17	60	"	
18	61	"	
19	62	"	
20	63	"	
21	64	"	
22	65	"	
23	66	"	
	67	"	
25	68	"	



JBI 88.27

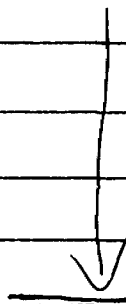

JBI 88.28

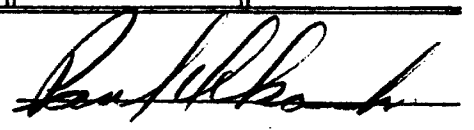

Assayer: 

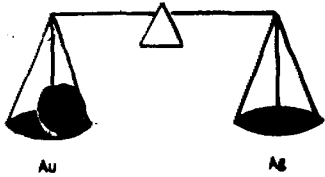

PAUL'S CUSTOM FIRE ASSAYING LTD.

Phone: Bus. (807) 662-8171
Res. (807) 662-3361

PAUL OKANSKI, Assayer
Box 253, Cochenour, Ontario P0V 1L0

Bond Gold Canada Inc.

ASSAY CERTIFICATE

Date: Oct. 28, 1988.

Sample No.	Description	oz/ton Au	oz/ton Ag
1	J-969 #341 (1 ASSAY TON)	Trace	
2	70	"	
3	71	"	
4	72	.01	
5	73	Trace	
6	74	"	
7	75	.01	
8	76	Trace	
9	77	"	
10	78	.02	
	79	Trace	
12	80	"	
13	81	"	
14	82	.03	
15	83	Trace	
16	84	.03	
17			
18			
19			
20			
21			
22			
23			
24			
25			

JBI 88.28

Assayer:

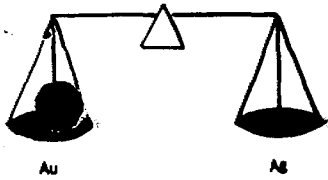

PAUL'S CUSTOM FIRE ASSAYING LTD.

Phone: Bus. (807) 662-8171
Res. (807) 662-3361

PAUL OKANSKI, Assayer
Box 253, Cochenour, Ontario P0V 1L0

36

Bond Gold Canada Inc.

ASSAY CERTIFICATE

Date: Nov. 1, 1988.

Sample No.	Description	oz/ton Au	oz/ton Ag
1	J-985 #341 (1 ASSAY TON)	Trace	
2	86	"	
3	87	"	
4	88	"	
5	89	"	
6	90	"	
7	91	"	
8	92	"	
9	93	"	
10	94	"	
	95	"	
12	96	"	
13	97 JCA 88.29	"	
14	98	"	
15	99	"	
16	J-1000	"	
17	01	"	
18	02	"	
19	03	"	
20	04	"	
21	05	"	
22	06	"	
23	07	"	
	08	"	
25	09 JCA 88.36	"	

Assayer:

Paul Okanski

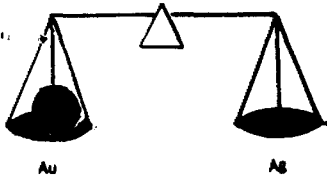

PAUL'S CUSTOM FIRE ASSAYING LTD.

Phone: Bus. (807) 662-8171
Res. (807) 662-3361

PAUL OKANSKI, Assayer
Box 253, Cochenour, Ontario P0V 1L0

36

ASSAY CERTIFICATE

Date: Nov. 4, 1988.

Bond Gold Canada Inc.

Sample No.	Description	oz/ton Au	oz/ton Ag
1	J-1019 #341 (1 ASSAY TON)	Trace	
2	20	"	
3	21	"	
4	22	"	
5	23	"	
6	24	"	
7	25	"	
8	26	"	
9	27	"	
10	28 JCA 88.30	"	
	29	"	
12	30	"	
13	31	"	
14	32	"	
15	33	"	
16	34	"	
17	35	"	
18	36	"	
19	37	"	
20	38	"	
21	J-104291	"	
22	42	"	
23	43	"	
24	44	"	
25	45 JCA 88.31	"	

Assayer:

Paul Okanski

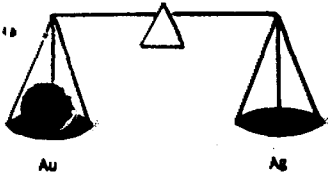

PAUL'S CUSTOM FIRE ASSAYING LTD.

Phone: Bus. (807) 662-8171
Res. (807) 662-3361

PAUL OKANSKI, Assayer
Box 253, Cochenour, Ontario P0V 1L0

ASSAY CERTIFICATE

Date: Nov. 1, 1988.

Bond Gold Canada Inc.

Sample No.	Description	oz/ton Au	oz/ton Ag
1	J-1010 #341 (1 ASSAY TON) ↑	Trace	
2	11	"	
3	12	"	
4	13	"	
5	14	"	
6	15	"	
7	16	"	
8	17	"	
9	18	"	
10	J-1039 ↓	"	
	40	"	
12			
13			
14			
15			
16			
17			
18			
19			
20			
21			
22			
23			
25			

JCA 88.30

JCA 88.30

Assayer: *Paul Okanski*

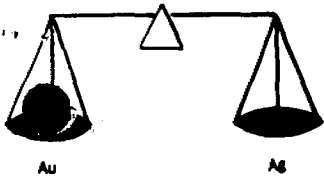

PAUL'S CUSTOM FIRE ASSAYING LTD.

Phone: Bus. (807) 662-8171
Res. (807) 662-3361

PAUL OKANSKI, Assayer
Box 253, Cochenour, Ontario P0V 1L0

Bond Gold Canada Inc.

ASSAY CERTIFICATE

Date: Nov. 4, 1988.

Sample No.	Description	oz/ton Au	oz/ton Ag
1	J-1046 #341 (1 ASSAY TON) ↑	Trace	
2	47	"	
3	48	"	
4	49	"	
5	50	"	
6	51	"	
7	52	"	
8	53	"	
9	54	"	
10	55	"	
	56	"	
12			
13			
14			
15			
16			
17			
18			
19			
20			
21			
22			
23			
24			
25			

JCA 88-31

Assayer: *Paul Okanski*

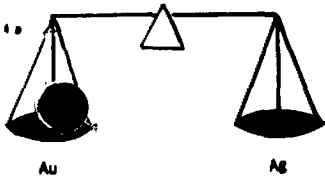

PAUL'S CUSTOM FIRE ASSAYING LTD.

Phone: Bus. (807) 662-8171
Res. (807) 662-3361

PAUL OKANSKI, Assayer
Box 253, Cochenour, Ontario P0V 1L0

ASSAY CERTIFICATE

Date: Nov. 10, 1988.

Bond Gold Canada Inc.

Sample No.	Description	oz/ton Au	oz/ton Ag
1	J-1057 #341 (1 ASSAY TON) ↑	Trace	
2	58	"	
3	59 JCA 88.31	"	
4	60	"	
5	61 ↓	"	
6	62 ↑	"	
7	63	"	
8	64 JKA 88.14	"	
9	65 ↓	"	
10	66 ↓	"	
11	67 ↑	"	
12	68 JWH 88.13	.01	
13	69 ↓	.01	
14	70 ↓	Trace	
15			
16			
17			
18			
19			
20			
21			
22			
23			
24			
25			

Assayer:

Paul Okanski



PAUL OKANSKI, Assayer
 Box 253, Cochenour, Ontario POV 1L0

JA

Bond Gold Canada Inc.

ASSAY CERTIFICATE

Date: Nov. 23, 1988.

Sample No.	Description	oz/ton Au	oz/ton Ag
1	J-1071 #361 (1 ASSAY TON) ⁴	Trace	
2	JW488.13	.01	
3		.01	
4		Trace	
5		"	
6	JB1 88.25	"	
7		"	
8		"	
9			
10			
11			
12			
13			
14			
15			
16			
17			
18			
19			
20			
21			
22			
23			
24			
25			

Assayer: J. Okanski

MINING LANDS



Ministry of
Northern Development
and Mines

Ontario

W9003-211

Report of Work

(Expenditures, Subsection 77(19))

DOCU
W90



52007SE0001 2.13476 KAWASHE LAKE

and Lands Branch.

900

G-2083

Mining Act

Type of Work Performed ROCK GEOCHEM	Mining Division PATRICIA	Township or Area KAWASHE LAKE
Recorded Holder BOND GOLD CANADA INC. 2. 13476	Prospector's Licence No. T-3608	
Address 1100-20 ADELAIDE ST E. TORONTO		Telephone No. 367-1031
Work Performed By CUSTOM FIRE ASSAY		
Name and Address of Author (of Submission) ALISON DUNLOP (AS ABOVE)		Date When Work was Performed From: 14 Day 04 Mo. 90 Yr. To: 16 Day 04 Mo. 90 Yr.

All the work was performed on Mining Claim(s): Indicate no. of days performed on each claim. *See Note No. 1 on reverse side.				Mining Claim Pa. 777992	No. of Days 24.8	Mining Claim 777991	No. of Days 39.2	Mining Claim	No. of Days	Mining Claim	No. of Days	
Mining Claim	No. of Days	Mining Claim	No. of Days	Mining Claim	No. of Days	Mining Claim	No. of Days	Mining Claim	No. of Days	Mining Claim	No. of Days	
Mining Claim	No. of Days	Mining Claim	No. of Days	Mining Claim	No. of Days	Mining Claim	No. of Days	Mining Claim	No. of Days	Mining Claim	No. of Days	
Instructions Total days credits may be distributed at claim holder's choice. Enter number of days credits per claim in the expenditure days credit column (below).				Calculation of Expenditure Days Credits Total Expenditures \$ 960.00 + 15 = 64				Total Days Credits 64		Total Number of Mining Claims Covered by this Report of Work 2		

Mining Claims (List in numerical sequence). If space is insufficient, attach schedules with required information

Mining Claim Prefix	Mining Claim Number	Expend. Days Cr.	Mining Claim Prefix	Mining Claim Number	Expend. Days Cr.	Mining Claim Prefix	Mining Claim Number	Expend. Days Cr.	Mining Claim Prefix	Mining Claim Number	Expend. Days Cr.
<p>RECEIVED</p> <p>AUG 09 1990</p> <p>MINING LANDS SECTION</p>											



Total Number of Days Performed 64	Total Number of Days Claimed _____	Total Number of Days to be Claimed at a Future Date 64 RESERVE
---	---------------------------------------	--

Certification of Beneficial Interest *See Note No. 2 on reverse side

I hereby certify that, at the time the work was performed, the claims covered in this report of work were recorded in the current recorded holder's name or held under a beneficial interest by the current recorded holder.	Date JULY 24 '90	Recorded Holder or Agent (Signature) <i>Alison C. Dunlop</i>
--	----------------------------	---

Certification Verifying Report of Work

I hereby certify that I have a personal and intimate knowledge of the facts set forth in the Report of Work annexed hereto, having performed the work or witnessed same during and/or after its completion and the annexed report is true.

Name and Address of Person Certifying ALISON DUNLOP 1100-20 ADELAIDE ST E. TORONTO M5C 2T6		
Telephone No. 367-1031	Date JULY 24 '90	Confirmed by (Signature) <i>Alison C. Dunlop</i>

For Office Use Only

Total Days Cr. Recorded 64	Date Recorded JULY 26 / 90	Mining Recorder <i>R. Meyers</i>
	Date Approved as Recorded Sept. 26 / 90	Provincial Manager, Mining Lands <i>Ron C. Eastwood</i>

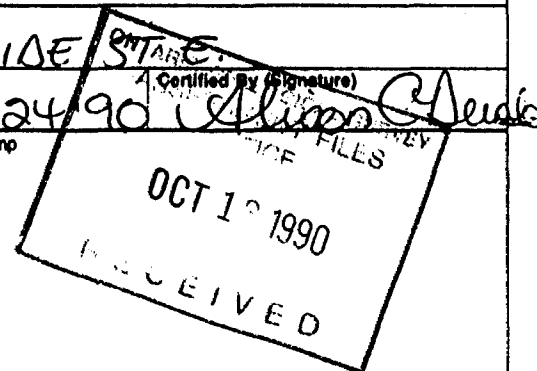



MINING LANDS

Northern Development and Mines

DOCUMENT No.
W9003-212

Instructions
 - Please type or print.
 - Refer to Subsection 77(19), the Mining Act for assessment work requirements and maximum credits allowed under this Subsection.
 - Technical Reports, maps and proof of expenditures in duplicate should be submitted to Mining Lands Section, Mineral Development and Lands Branch.

Aug. 26
Sept 24

Report of Work Mining Act (Expenditures, Subsection 77(19))

Type of Work Performed ROCK GEOCHEM	Mining Division PATRICIA	Township or Area DRUM LAKE C-2012
Recorded Holder BOND GOLD CANADA INC.	2, 1347	Prospector's Licence No. OT-3608
Address 1100-20 ADELAIDE ST E. TORONTO		Telephone No. 367-1031
Work Performed By CUSTOM FIRE ASSAY		
Name and Address of Author (of Submission) ALISON DUNLOP (AS ABOVE)		Date When Work was Performed From: 05 04 90 To: 14 04 90 Day Mo. Yr. Day Mo. Yr.

All the work was performed on Mining Claim(s): Indicate no. of days performed on each claim. *See Note No. 1 on reverse side											
Mining Claim	No. of Days	Mining Claim	No. of Days	Mining Claim	No. of Days	Mining Claim	No. of Days	Mining Claim	No. of Days	Mining Claim	No. of Days
Pa. 902859	19.2	902860	7.3	872890	24	972520	63.7				
887133	40										

Instructions Total days credits may be distributed at claim holder's choice. Enter number of days credits per claim in the expenditure days credit column (below).	Calculation of Expenditure Days Credits Total Expenditures \$3264.00 \$3276.00 + 15 = 218.4	Total Days Credits 217.6	Total Number of Mining Claims Covered by this Report of Work 5
---	---	------------------------------------	--

Mining Claims (List in numerical sequence). If space is insufficient, attach schedules with required information

Prefix	Mining Claim Number	Expend. Days Cr.	Prefix	Mining Claim Number	Expend. Days Cr.	Prefix	Mining Claim Number	Expend. Days Cr.	Prefix	Mining Claim Number	Expend. Days Cr.
<div style="display: flex; justify-content: space-around;"> <div style="text-align: center;"> <p>RECEIVED</p> <p>AUG 09 1990</p> <p>MINING LANDS SECTION</p> </div> <div style="text-align: center;"> </div> </div>											

Total Number of Days Performed 218.4 217.6	Total Number of Days Claimed _____	Total Number of Days to be Claimed at a Future Date 218.4 217.6
--	---------------------------------------	---

Certification of Beneficial Interest *See Note No. 2 on reverse side

I hereby certify that, at the time the work was performed, the claims covered in this report of work were recorded in the current recorded holder's name or held under a beneficial interest by the current recorded holder.

Date: **JULY 24 90** Recorded Holder or Agent (Signature): **Alison Dunlop**

Certification Verifying Report of Work

I hereby certify that I have a personal and intimate knowledge of the facts set forth in the Report of Work annexed hereto, having performed the work or witnessed same during and/or after its completion and the annexed report is true.

Name and Address of Person Certifying:
ALISON DUNLOP 1100-20 ADELAIDE ST E. TORONTO

Telephone No.: **367-1031** Date: **JULY 24 1990** Certified By (Signature): **Alison Dunlop**

For Office Use Only

Total Days Cr. Recorded 217.6	Date Recorded July 26/90	Mining Recorder R. Meyers
	Date Approved as Recorded Sept 26/90	Provincial Manager, Mining Lands Ron Cashman



Ministry of Northern Development and Mines

DOCUMENT No. W9003-213

Instructions

- Please type or print.
- Refer to Subsection 77(19), the Mining Act for assessment work requirements and maximum credits allowed under this Subsection.
- Technical Reports, maps and proof of expenditures in duplicate should be submitted to Mining Lands Section, Mineral Development and Lands Branch,

Aug. 24
Sept 24

6-1975/6-217/6-2085/6-2271

Report of Work
Mining Act (Expenditures, Subsection 77(19))

Type of Work Performed ROCK GEOCHEM	Mining Division PATRICIA	Township or Area MATAPESATAKON/ CALEY/ KAWASHE/ WORICHT
Recorded Holder BOND GOLD CANADA INC 2, 13476	Prospector's Licence No. T-3608	
Address 1100-20 ADELAIDE ST E TORONTO	Telephone No. 367-1031	
Work Performed By CUSTOM FIRE ASSAY		
Name and Address of Author (of Submission) ALISON DUNLOP (AS ABOVE)		Date When Work was Performed From: 20 02 90 To: 27 04 90 Day Mo. Yr. Day Mo. Yr.

All the work was performed on Mining Claim(s). Indicate no. of days performed on each claim. *See Note No. 1 on reverse side									
Mining Claim	No. of Days	Mining Claim	No. of Days	Mining Claim	No. of Days	Mining Claim	No. of Days	Mining Claim	No. of Days
PLEASE SEE SCHEDULE "A"									
Mining Claim	No. of Days	Mining Claim	No. of Days	Mining Claim	No. of Days	Mining Claim	No. of Days	Mining Claim	No. of Days
Instructions Total days credits may be distributed at claim holder's choice. Enter number of days credits per claim in the expenditure days credit column (below).				Calculation of Expenditure Days Credits Total Expenditures 12,720.00 13,716.00 + 15 = 911.4 848				Total Number of Mining Claims Covered by this Report of Work 32	

Mining Claims (List in numerical sequence). If space is insufficient, attach schedules with required information

Prefix	Number	Expend. Days Cr.	Prefix	Number	Expend. Days Cr.	Prefix	Number	Expend. Days Cr.	Prefix	Number	Expend. Days Cr.
Pa	1041167	40									
	1041168	40									
	1041169	40									
	1041170	40									
	1041173	40									
	1041174	40									

RECEIVED

AUG 07 1990

MINING LANDS SECTION

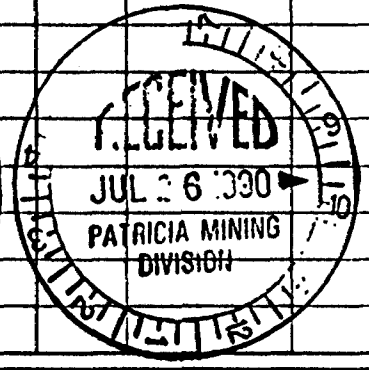

Total Number of Days Performed 911.4 848	Total Number of Days Claimed 240	Total Number of Days to be Claimed at a Future Date 674.4 608
---	--	--

Certification of Beneficial Interest *See Note No. 2 on reverse side

I hereby certify that, at the time the work was performed, the claims covered in this report of work were recorded in the current recorded holder's name or held under a beneficial interest by the current recorded holder.

Date: **JULY 24 1990** Recorded Holder or Agent (Signature): **Alison C. Dunlop**

Certification Verifying Report of Work

I hereby certify that I have a personal and intimate knowledge of the facts set forth in the Report of Work annexed hereto, having performed the work or witnessed same during and/or after its completion and the annexed report is true.

Name and Address of Person Certifying: **ALISON DUNLOP 1100-20 ADELAIDE ST E. TORONTO**

Telephone No.: **M5C 2T6** **367-1031** Date: **JULY 24 1990** Certified By (Signature): **Alison C. Dunlop**

For Office Use Only

Total Days Cr. Recorded 848	Date Recorded July 26/90	Mining Recorder R. Mayhew
	Date Approved as Recorded Sept 26/90	Provincial Manager, Mining Lands Ron Campbell

Received Stamp

SCHEDULE A

CLAIM NO.	# OF SAMPLES ON CLAIM	ASSESSMENT CREDITS
Pa. 811903	82	65.6
811511	47 55	37.6 44
868962	8	6.4
811508	27	21.6
1041170	49 48	39.2 38.4
861263	72 69	56.8 47.2
861262	5	4
861273	29	23.2
861305	47	37.6
861306	80 79	64 63.2
861312	73 52	58.4 41.6
861311	56 54	44.8 43.2
861320	106 80	84.8 64
861348	39	31.2
861342	39	31.2
861465	34	27.2
886735	50	40
886742	15	12
883437	42 26	32.8 20.8
883540	28 17	22.4 13.6
1020673	20	16
1020668	14	11.2
1020648	39 25	31.2 28
1081687	44	35.2
1081688	34	27.2
1081642	37	29.6
1082080	39	31.2
		<hr/>
		914.4 848





Ministry of Northern Development and Mines

DOCUMENT No. R9003.214

Instructions

- Please type or print.
- Refer to Subsection 77(19) the Mining Act for assessment work requirements and maximum credits allowed under this Subsection.
- Technical Reports, maps and proof of expenditures in duplicate should be submitted to Mining Lands Section, Mineral Development and Lands Branch.

Aug. 30
Sept. 28

MUSKET

Report of Work (Expenditures, Subsection 77(19))

62083

Type of Work Performed ROCK GEOCHEM	Mining Division PATRICIA	Township or Area KAWASHE LAKE
Recorded Holder BOND GOLD CANADA INC.	Prospector's Licence No. 2.13476 T-3608	
Address 1100-20 ADELAIDE ST E TORONTO M5C2T6		Telephone No. 367-1031
Work Performed By CUSTOM FIRE ASSAY		
Name and Address of Author (of Submission) ALISON DUNLOP (AS ABOVE)		Date When Work was Performed From: 13 03 90 To: 26 03 90 Day Mo. Yr. Day Mo. Yr.

All the work was performed on Mining Claim(s). Indicate no. of days performed on each claim. *See Note No. 1 on reverse side				Mining Claim Pa. 868963	No. of Days 66.4	Mining Claim 811481	No. of Days 64	Mining Claim	No. of Days	Mining Claim	No. of Days	Mining Claim	No. of Days		
Mining Claim	No. of Days	Mining Claim	No. of Days	Mining Claim	No. of Days	Mining Claim	No. of Days	Mining Claim	No. of Days	Mining Claim	No. of Days	Mining Claim	No. of Days		
Mining Claim	No. of Days	Mining Claim	No. of Days	Mining Claim	No. of Days	Mining Claim	No. of Days	Mining Claim	No. of Days	Mining Claim	No. of Days	Mining Claim	No. of Days		
Instructions Total days credits may be distributed at claim holder's choice. Enter number of days credits per claim in the expenditure days credit column (below).				Calculation of Expenditure Days Credits Total Expenditures \$ 1956.00				Total Days Credits 15		Total Number of Mining Claims Covered by this Report of Work 2					

Mining Claims (List in numerical sequence). If space is insufficient, attach schedules with required information

Mining Claim Prefix	Mining Claim Number	Expend. Days Cr.	Mining Claim Prefix	Mining Claim Number	Expend. Days Cr.	Mining Claim Prefix	Mining Claim Number	Expend. Days Cr.	Mining Claim Prefix	Mining Claim Number	Expend. Days Cr.

RECEIVED
AUG 07 1990
MINING LANDS SECTION

Total Number of Days Performed 130.4	Total Number of Days Claimed —	Total Number of Days to be Claimed at a Future Date 130.4 RESERVE
--	--	---

Certification of Beneficial Interest *See Note No. 2 on reverse side

I hereby certify that, at the time the work was performed, the claims covered in this report of work were recorded in the current recorded holder's name or held under a beneficial interest by the current recorded holder.

Date: **JULY 26 '90** Recorded Holder or Agent (Signature): **Alison Dunlop**

Certification Verifying Report of Work

I hereby certify that I have a personal and intimate knowledge of the facts set forth in the Report of Work annexed hereto, having performed the work or witnessed same during and/or after its completion and the annexed report is true.

Name and Address of Person Certifying
ALISON DUNLOP 1100-20 ADELAIDE ST E. TORONTO

Telephone No. **367-1031** Date **JULY 26 1990** Certified By (Signature) **Alison Dunlop**

For Office Use Only

Total Days Cr. Recorded 130.4	Date Recorded JULY 30 / 90	Mining Recorder R. Meyers
	Date Approved as Recorded Sept 26 / 90	Provincial Manager, Mining Lands Don Campbell

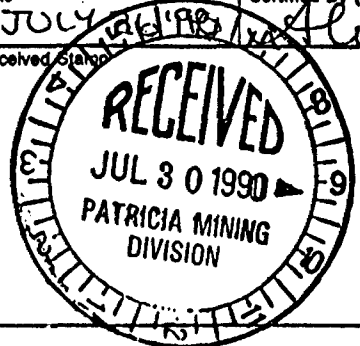



Ministry of Northern Development and Mines

Mining LANDS

DOCUMENT No. W9003-217

Instructions

- Please type or print.
- Refer to Subsection 77(19), the Mining Act for assessment work requirements and maximum credits allowed under this Subsection.
- Technical Reports, maps and proof of expenditures in duplicate should be submitted to Mining Lands Section, Mineral Development and Lands Branch.

Report of Work
Mining Act (Expenditures, Subsection 77(19))

G-2083

Type of Work Performed ROCK GEOCHEM	Mining Division PATRICIA	Township or Area KAWASHE LAKE
Recorded Holder BOND GOLD CANADA INC.	2.13473	Prospector's Licence No. T-3608
Address 1100-20 ADELAIDE ST E. TORONTO M5C2T6		Telephone No. 367-1031
Work Performed By PAUL'S CUSTOM FIRE ASSAYING		
Name and Address of Author (of Submission) ALISON DUNLOP (AS ABOVE)		Date When Work was Performed From: 08 10 88 To: 16 10 88 Day Mo. Yr. Day Mo. Yr.

All the work was performed on Mining Claim(s). Indicate no. of days performed on each claim. *See Note No. 1 on reverse side				Mining Claim Pa. 885320	No. of Days 18.4	Mining Claim 885323	No. of Days 59.2	Mining Claim 885367	No. of Days 24	Mining Claim 885369	No. of Days 16
Mining Claim 885305	No. of Days 25.6	Mining Claim 885317	No. of Days 26.4								

Instructions Total days credits may be distributed at claim holder's choice. Enter number of days credits per claim in the expenditure days credit column (below).	Calculation of Expenditure Days Credits		Total Days Credits	Total Number of Mining Claims Covered by this Report of Work
	Total Expenditures \$ 2,544.00	+ 15	= 169.6	6

Mining Claims (List in numerical sequence). If space is insufficient, attach schedules with required information

Mining Claim Prefix	Mining Claim Number	Expend. Days Cr.	Mining Claim Prefix	Mining Claim Number	Expend. Days Cr.	Mining Claim Prefix	Mining Claim Number	Expend. Days Cr.	Mining Claim Prefix	Mining Claim Number	Expend. Days Cr.

RECEIVED

AUG 21 1990

MINING LANDS SECTION

Total Number of Days Performed 169.6	Total Number of Days Claimed _____	Total Number of Days to be Claimed at a Future Date 169.6 RESERVE
--	--	---

Certification of Beneficial Interest - See Note No. 2 on reverse side

I hereby certify that, at the time the work was performed, the claims covered in this report of work were recorded in the current recorded holder's name or held under a beneficial interest by the current recorded holder.	Date Aug 1 90	Recorded Holder or Agent (Signature) <i>Alison Dunlop</i>
--	-------------------------	--

Certification Verifying Report of Work

I hereby certify that I have a personal and intimate knowledge of the facts set forth in the Report of Work annexed hereto, having performed the work or witnessed same during and/or after its completion and the annexed report is true.		
Name and Address of Person Certifying ALISON DUNLOP 1100-20 ADELAIDE STE TORONTO M5C 2T6	Telephone No. 367-1031	Date AUG 1 1990
		Certified By (Signature) <i>Alison Dunlop</i>

For Office Use Only

Total Days Cr. Recorded 169.6	Date Recorded August 3/90	Mining Recorder <i>R. Mayhew</i>
	Date Approved as Recorded Sept 26/90	Provincial Manager, Mining Lands <i>Ron Campbell</i>

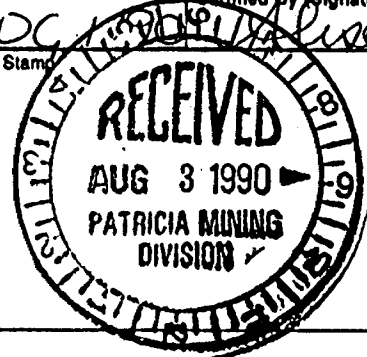



Ministry of Northern Development and Mines

MINING LANDS

DOCUMENT NO. W9003-219

Report of Work (Expenditures, Subsection 77(19))

Instructions

- Please type or print.
- Refer to Subsection 77(19), the Mining Act for assessment work requirements and maximum credits allowed under this Subsection.
- Technical Reports, maps and proof of expenditures in duplicate should be submitted to Mining Lands Section, Mineral Development and Lands Branch.

W22/116-1975/G-2117/G-2013

Type of Work Performed ROCK GEOCHEM	Mining Division PATRICIA	Township or Area WRIGHT/DOFFELL CALEY/MATAPESTATUN
Recorded Holder BOND GOLD CANADA INC. 213476	Prospector's Licence No. T-3608	
Address 1100-70 ADELAIDE ST. E. TOR. M5C 2T6		Telephone No. 367-1031
Work Performed By PAUL'S CUSTOM FIRE ASSAYING LTD		
Name and Address of Author (of Submission) ALISON DUNLOP (AS ABOVE)		Date When Work was Performed From: 15 09 88 To: 24 10 88 Day Mo. Yr. Day Mo. Yr.

All the work was performed on Mining Claim(s). Indicate no. of days performed on each claim. *See Note No. 1 on reverse side											
PLEASE SEE SCHEDULE "B"											
Mining Claim	No. of Days	Mining Claim	No. of Days	Mining Claim	No. of Days	Mining Claim	No. of Days	Mining Claim	No. of Days	Mining Claim	No. of Days
Mining Claim	No. of Days	Mining Claim	No. of Days	Mining Claim	No. of Days	Mining Claim	No. of Days	Mining Claim	No. of Days	Mining Claim	No. of Days

Instructions Total days credits may be distributed at claim holder's choice. Enter number of days credits per claim in the expenditure days credit column (below).	Calculation of Expenditure Days Credits		Total Days Credits	Total Number of Mining Claims Covered by this Report of Work	
	Total Expenditures \$ 9540.00	+	15	=	636

Mining Claims (List in numerical sequence). If space is insufficient, attach schedules with required information

Mining Claim Prefix	Mining Claim Number	Expend. Days Cr.	Mining Claim Prefix	Mining Claim Number	Expend. Days Cr.	Mining Claim Prefix	Mining Claim Number	Expend. Days Cr.	Mining Claim Prefix	Mining Claim Number	Expend. Days Cr.
RECEIVED											
SEP 19 1990											
MINING LANDS SECTION											
PATRICIA MINING DIVISION											
PLEASE SEE SCHEDULE "A"											
USING 608.0 BANKED DAYS											
FROM REPORT OF WORK W9003-213											
DATED JULY 24, 1990 (Ø RESERVE REMAINING)											

Total Number of Days Performed 1244 636	Total Number of Days Claimed 1240 632	Total Number of Days to be Claimed at a Future Date 4.0
--	--	---

Certification of Beneficial Interest *See Note No. 2 on reverse side

I hereby certify that, at the time the work was performed, the claims covered in this report of work were recorded in the current recorded holder's name or held under a beneficial interest by the current recorded holder.

Date: **AUG 1 1990** Recorded Holder or Agent (Signature): **Alison C Dunlop**

Certification Verifying Report of Work

I hereby certify that I have a personal and intimate knowledge of the facts set forth in the Report of Work annexed hereto, having performed the work or witnessed same during and/or after its completion and the annexed report is true.

Name and Address of Person Certifying
ALISON DUNLOP 1100-70 ADELAIDE ST. E. TORONTO M5C 2T6

Telephone No.: **367-1031** Date: **AUG 3 1990** Certified By (Signature): **Alison C Dunlop**

For Office Use Only

Total Days Cr. Recorded 636	Date Recorded AUG. 3/90	Mining Recorder R. Mijchals
Date Approved as Recorded Sept 26/90	Provincial Manager, Mining Lands Don C. Cook	

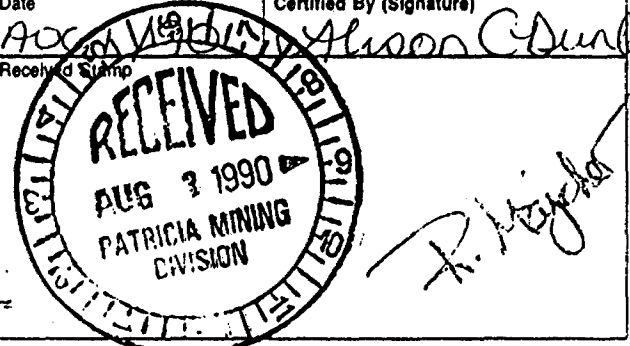

SCHEDULE "A"

CALEY LAKE PROPERTY

Claim No.	Credits Due
<i>Pa.</i> 1081633	40
1081634	40
1081635	40
1081636	40
1081637	40
1081638	40
1081647	40
1081648	40
1081649	40
1081650	40
1081651	40
1081660	40
1081661	40
1081662	40
1081663	40
1081664	40
1081666	40
1081667	40
1081668	40
1081669	40
1081670	40
1081671	40
1081672	40
1081673	40
1081674	40
1081675	40
1081676	40
1081677	40
1081678	40
1081679	40
1081680	40

~~1200~~
1240

ACD/td

31 claims



SCHEDULE "B"
ASSESSMENT CREDIT ALLOCATION PER CLAIM

Claim No.	# of Samples.	Assessment Credits
<i>Pa.</i> 902329	20	16
902334	34	27.2
902337	40	32
902354	73	58.4
1020431	44	35.2
1020433	23	18.4
1020444	48	38.4
1020445	87	69.6
1020451	21	16.8
1020484	19	15.2
1020643	39	31.2
1020644	13	10.4
1020645-3	65	52
1020646	37	29.6
1020648-5	23	18.4
1020667	23	18.4
1020668	43	34.4
1020673	40	32.0
1020674	9	7.2
1020676	17	13.6
1081643	14	11.2
1081644	6	4.8
1081690	24	19.2
1082077	33	26.4
	795	636.0

ACD/td



DOCUMENT NO.
W9003-213

Instructions
- Please type or print.
- Refer to Subsection 77(19), the Mining Act for assessment work requirements and maximum credits allowed under this Subsection.
- Technical Reports, maps and proof of expenditures in duplicate should be submitted to Mining Lands Section, Mineral Development and Lands Branch.

Report of Work
Mining Act (Expenditures, Subsection 77(19))

62271/G-1975/G-2117/G-2013

Type of Work Performed ROCK GEOCHEM	Mining Division PATRICIA	Township or Area WRIGHT/DUFFELL CALEY/MATAPESTATUN
Recorded Holder BOND GOLD CANADA INC	Prospector's Licence No. 2.13476	T-3608
Address 1100-70 ADELAIDE STE. TOR. M5C2T6		Telephone No. 367-1031
Work Performed By PAUL'S CUSTOM FIRE ASSAYING LTD		
Name and Address of Author (of Submission) ALISON DUNLOP (AS ABOVE)		Date When Work was Performed From: 15 09 88 To: 24 10 88 Day Mo. Yr. Day Mo. Yr.

All the work was performed on Mining Claim(s): Indicate no. of days performed on each claim. *See Note No. 1 on reverse side											
PLEASE SEE SCHEDULE "B"											
Mining Claim	No. of Days	Mining Claim	No. of Days	Mining Claim	No. of Days	Mining Claim	No. of Days	Mining Claim	No. of Days	Mining Claim	No. of Days
Mining Claim	No. of Days	Mining Claim	No. of Days	Mining Claim	No. of Days	Mining Claim	No. of Days	Mining Claim	No. of Days	Mining Claim	No. of Days

Instructions Total days credits may be distributed at claim holder's choice. Enter number of days credits per claim in the expenditure days credit column (below).	Calculation of Expenditure Days Credits Total Expenditures \$ 9540.00 ÷ 15 = 636		Total Days Credits 636	Total Number of Mining Claims Covered by this Report of Work 31
	Mining Claims (List in numerical sequence). If space is insufficient, attach schedules with required information			

Mining Claim Prefix	Mining Claim Number	Expend. Days	Mining Claim Prefix	Mining Claim Number	Expend. Days Cr.	Mining Claim Prefix	Mining Claim Number	Expend. Days Cr.	Mining Claim Prefix	Mining Claim Number	Expend. Days Cr.
UOP PATRICIA MINING DIVISION PLEASE SEE SCHEDULE "A" USING 608.0 BANKED DAYS FROM REPORT OF WORK W9003-213 DATED JULY 24, 1990 (Ø RESERVE REMAINING)											

Total Number of Days Performed 1211 636	Total Number of Days Claimed 1211 632	Total Number of Days to be Claimed at a Future Date 4.0
--	--	---

Certification of Beneficial Interest *See Note No. 2 on reverse side

I hereby certify that, at the time the work was performed, the claims covered in this report of work were recorded in the current recorded holder's name or held under a beneficial interest by the current recorded holder.

Date: **AUG 1 1990** Recorded Holder or Agent (Signature): **Alison Dunlop**

Certification Verifying Report of Work

I hereby certify that I have a personal and intimate knowledge of the facts set forth in the Report of Work annexed hereto, having performed the work or witnessed same during and/or after its completion and the annexed report is true.

Name and Address of Person Certifying
ALISON DUNLOP 1100-70 ADELAIDE STE. TORONTO

Telephone No. **367-1031** Date **AUG 1 1990** Certified By (Signature) **Alison Dunlop**

For Office Use Only

Total Days Cr. Recorded 636	Date Recorded AUG. 3/90	Mining Recorder R. Mejia
Date Approved as Recorded	Provincial Manager, Mining Lands	Received Stamp 

R. Mejia

SCHEDULE "A"

CALEY LAKE PROPERTY

Claim No.	Credits Due
<i>Pa.</i> 1081633	40
1081634	40
1081635	40
1081636	40
1081637	40
1081638	40
1081647	40
1081648	40
1081649	40
1081650	40
1081651	40
1081660	40
1081661	40
1081662	40
1081663	40
1081664	40
1081666	40
1081667	40
1081668	40
1081669	40
1081670	40
1081671	40
1081672	40
1081673	40
1081674	40
1081675	40
1081676	40
1081677	40
1081678	40
1081679	40
1081680	40

~~1280~~
1240

ACD/td

31 claims



SCHEDULE "B"
ASSESSMENT CREDIT ALLOCATION PER CLAIM

Claim No.	# of Samples	Assessment Credits
902329	20	16
902334	34	27.2
902337	40	32
902354	73	58.4
1020431	44	35.2
1020433	23	18.4
1020444	48	38.4
1020445	87	69.6
1020451	21	16.8
1020484	19	15.2
1020643	39	31.2
1020644	13	10.4
1020645	65	52
1020646	37	29.6
1020648	23	18.4
1020667	23	18.4
1020668	43	34.4
1020673	40	32.0
1020674	9	7.2
1020676	17	13.6
1081643	14	11.2
1081644	6	4.8
1081690	24	19.2
1082077	33	26.4
	<hr/> 795	<hr/> 636.0

ACD/td

**EXPENDITURES 1988
JEWETT MAIN BLOCK**

Drill Hole No.	Sample Sequence	Claim No.	# of Samples on Claim	Assessment Credits
JWH88.03	J0001 - J0056	1020645	56	44.8*
JWH88.04	J0057 - J0092 J0857	1020646	37	29.6
JWH88.05	J0093 - J0110 J0858 - J0862 J0111 - J0119	1020648 1020645	23 9	18.4 7.2*
JWH88.06	J0120 - J0166 J0230	1020444	48	38.4
JWH88.07	J0167 - J0210	1020431	44	35.2
JWH88.08	J0211 - J0229 J0863 - J0866	1020433	23	18.4
JWH88.09	J0232 - J0313 J0867 - J0871	1020445	87	69.6
JWH88.10	J0314 J0324 - J0342 J0444	1020451	21	16.8
JWH88.11	J0343 - J0361	1020484	19	15.2
JWH88.12	J0367 - J0379	1020644	13	10.4
JWH88.13	J0413 - J0443 J1067 - J1074	1020643	39	31.2
JKA88.14	J0445 - J0456 J1062 - J1066	1020676	17	13.6
JKA88.15	J0457 - J0466 J0469 - J0498 J0499 - J0501 J0503 - J0506 J0508 - J0509 J0511 - J0526 J0532 - J0549	1020673 1020668	40 43	32 34.4
JKA88.16	J0550 - J0558 J0559 - J0561 J0564 - J0583	1020674 1020667	9 23	7.2 18.4

**EXPENDITURES 1988
JEWETT MAIN BLOCK**

(CON'T)

JHO88.17	J0584 - J0603	902329	20	16
JHO88.18	J0604 - J0643	902337	40	32
JHO88.19	J0647 - J0680	902334	34	27.2
JHO88.20	J0681 - J0753	902354	73	58.4
JCA88.29	J0985 - J1008	1081690	24	19.2
JCA88.30	J1009 - J1041	1082077	33	26.4
JCA88.31	J1042 - J1047	1081644	6	4.8
	J1048 - J1061	1081643	14	11.2
			<u>795</u>	<u>636.0</u>

* CREDITS APPLY ON SAME CLAIM

Sept. 2, 1981
 July 5/10 C
 JULY 27/90 R

SOUTH OF NANOS LAKE G-2218

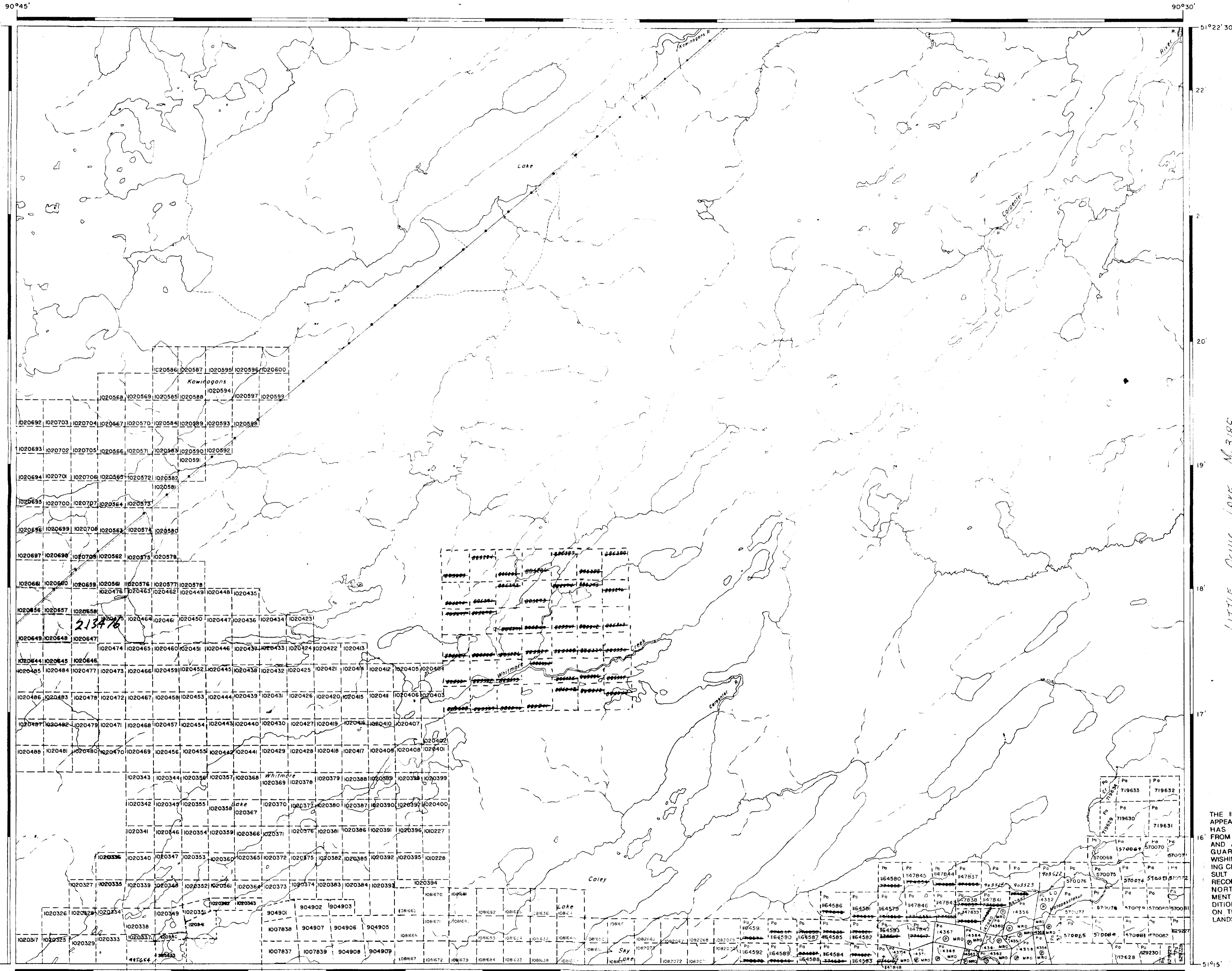

Mark 26/90 C

WRIGHT LAKE G-2271

LITTLE OCHIG LAKE N-3188

LEGEND

- HIGHWAY AND ROUTE No.
- OTHER ROADS
- TRAILS
- SURVEYED LINES:
 - TOWNSHIPS, BASE LINES, ETC.
 - LOTS, MINING CLAIMS, PARCELS, ETC.
- UNSURVEYED LINES:
 - LOT LINES
 - PARCEL BOUNDARY
 - MINING CLAIMS ETC.
- RAILWAY AND RIGHT OF WAY
- UTILITY LINES
- NON-PERENNIAL STREAM
- FLOODING OR FLOODING RIGHTS
- SUBDIVISION OR COMPOSITE PLAN
- RESERVATIONS
- ORIGINAL SHORELINE
- MARSH OR MUSKEG
- MINES
- TRAVERSE MONUMENT

DISPOSITION OF CROWN LANDS

TYPE OF DOCUMENT	SYMBOL
PATENT, SURFACE & MINING RIGHTS	
" SURFACE RIGHTS ONLY	
" MINING RIGHTS ONLY	
LEASE, SURFACE & MINING RIGHTS	
" SURFACE RIGHTS ONLY	
" MINING RIGHTS ONLY	
LICENCE OF OCCUPATION	
ORDER-IN-COUNCIL	
RESERVATION	
CANCELLED	
SAND & GRAVEL	

NOTE: MINING RIGHTS IN PARCELS PATENTED PRIOR TO MAY 6 1912 VESTED IN ORIGINAL PATENTEES BY THE PUBLIC LANDS ACT, R.S.O. 1970, CHAP. 380, SEC. 63 SUBSEC. 1

REFERENCES

AREAS WITHDRAWN FROM DISPOSITION

- M.R.O. - MINING RIGHTS ONLY
- S.R.O. - SURFACE RIGHTS ONLY
- M.+S. - MINING AND SURFACE RIGHTS

Description	Order No.	Date	Disposition	File
Sec. 26/90	102594	June 5, 1984	S.R.	7579 101/4
		July 31, 1984		

- Oct 10, 1984
- Oct 11/84
- Mar 11/86
- Apr 21/86
- May 30/86
- Oct 30/86
- Apr 1/87
- June 12/87
- Oct 15/88
- August 19/88
- Oct. 3/88
- 89-0425
- June 11/87
- June 11/87



SCALE: 1 INCH = 40 CHAINS

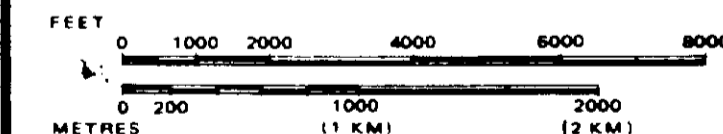

AREA
CALEY LAKE
 M.N.R. ADMINISTRATIVE DISTRICT
 SIOUX LOOKOUT
 MINING DIVISION
 PATRICIA
 LAND TITLES / REGISTRY DIVISION
 KENORA (PATRICIA PORTION)

THE INFORMATION THAT APPEARS ON THIS MAP HAS BEEN COMPILED FROM VARIOUS SOURCES AND ACCURACY IS NOT GUARANTEED. THOSE WISHING TO STAKE MINING CLAIMS SHOULD CONSULT WITH THE MINING RECORDER, MINISTRY OF NORTHERN DEVELOPMENT AND MINES, FOR ADDITIONAL INFORMATION ON THE STATUS OF THE LANDS SHOWN HEREON.



Date JANUARY, 1984

G-1975



200

METAPESATAKUN BAY G-2117

51903

KAWASHE LAKE G-2083

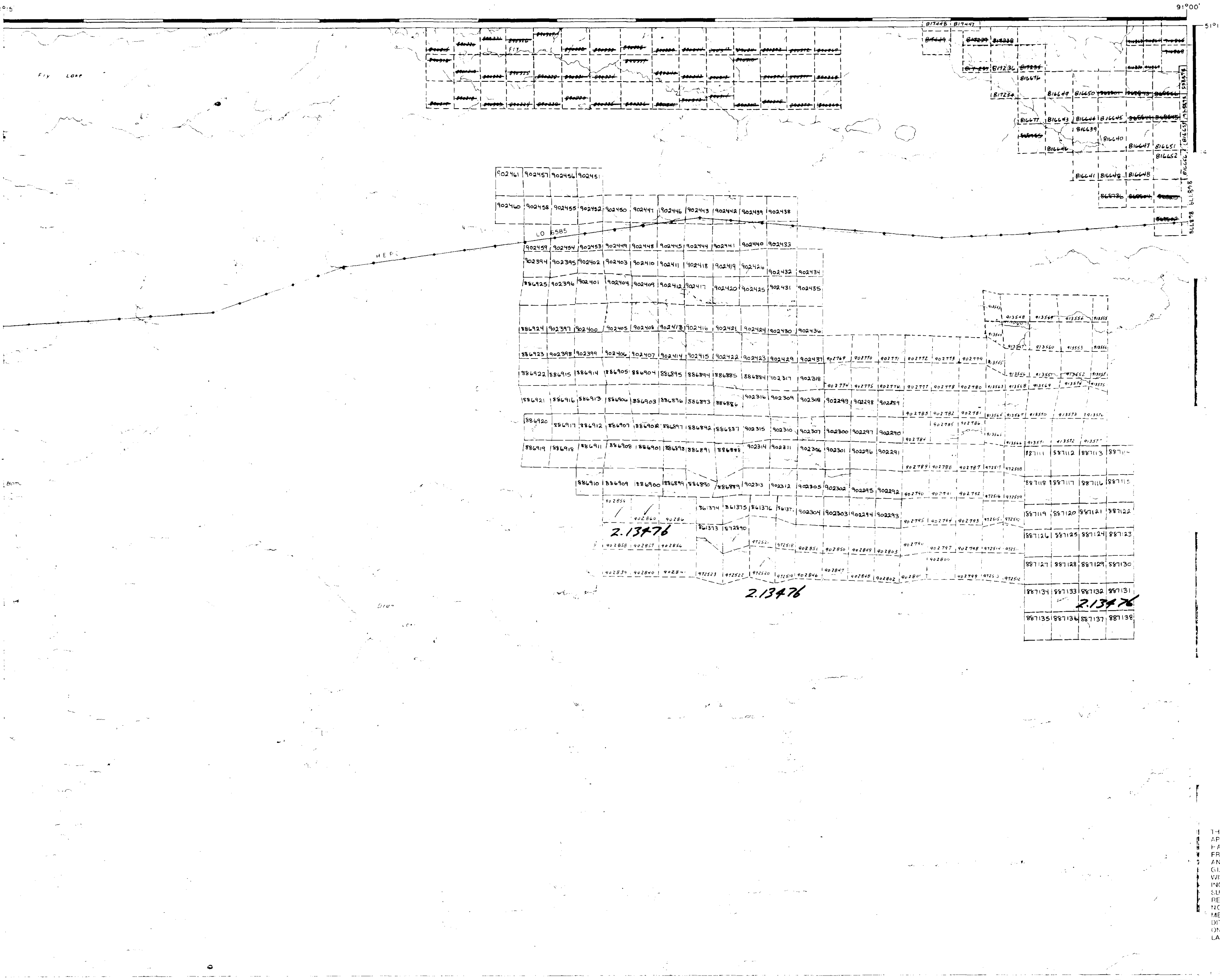

FRY LAKE G-2016

DUFFELL LAKE G-2017

LEGEND

- HIGHWAY AND ROUTE No
- OTHER ROADS
- TRAILS
- SURVEYED LINES
TOWNSHIPS, BASE LINES, ETC.
- LOTS, MINING CLAIMS, PARCELS, ETC.
- UNSURVEYED LINES
LOT LINES
- PARCEL BOUNDARY
- MINING CLAIMS ETC.
- RAILWAY AND RIGHT OF WAY
- UTILITY LINES
- NON PERENNIAL STREAM
- FLOODING OR FLOODING RIGHTS
- SUBDIVISION OR COMPOSITE PLAN
- RESERVATIONS
- ORIGINAL SHORELINE
- MARSH OR MUSKEG
- MINES
- TRAVERSE MONUMENT

DISPOSITION OF CROWN LANDS

TYPE OF DOCUMENT	SYMBOL
PATENT, SURFACE & MINING RIGHTS	●
" SURFACE RIGHTS ONLY	○
" MINING RIGHTS ONLY	◐
LEASE, SURFACE & MINING RIGHTS	◑
" SURFACE RIGHTS ONLY	◒
" MINING RIGHTS ONLY	◓
LICENCE OF OCCUPATION	▼
ORDER-IN-COUNCIL	OC
RESERVATION	⊙
CANCELLED	⊘
SAND & GRAVEL	⊙

NOTE: MINING RIGHTS IN PARCELS PATENTED PRIOR TO MAY 6 1913 VESTED IN ORIGINAL PATENTEE BY THE PUBLIC LANDS ACT R.S.O. 1970 CHAP 380 SEC 63 SUBSEC 1

REFERENCES

AREAS WITHDRAWN FROM DISPOSITION

M.F.O. MINING RIGHTS ONLY
 S.R.O. SURFACE RIGHTS ONLY
 M.S. MINING AND SURFACE RIGHTS

Order No.	Date	Disposition	File
198-	Nov 4 1982		
	Nov 22 1982		
	Nov 28 1982		
	Dec 15 1982		
	Nov 5 1982		
	Nov 28 1982		
	Dec 15 1982		

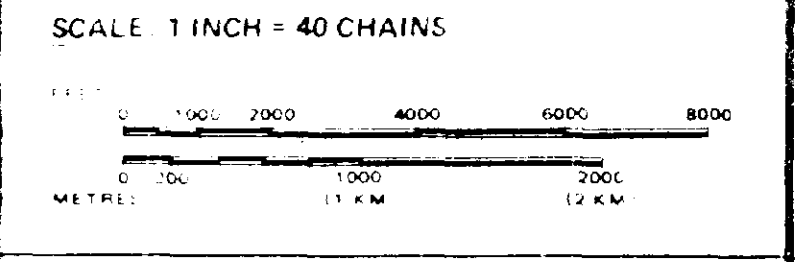

AREA

DRUM LAKE

M.N.R. ADMINISTRATIVE DISTRICT
 SIOUX LOOKOUT
 MINING DIVISION
 PATRICIA
 LAND TITLES / REGISTRY DIVISION
 KENORA (PATRICIA PORTION)

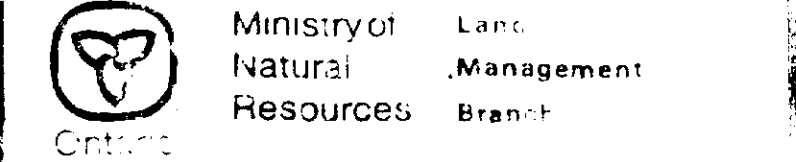

DOBIE LAKE G-2006

LEGEND

- HIGHWAY AND ROUTE NO.
- OTHER ROADS
- TRAILS
- SURVEYED LINES:
 - TOWNSHIPS, BASE LINES, ETC.
 - LOTS, MINING CLAIMS, PARCELS, ETC.
- UNSURVEYED LINES:
 - LOT LINES
 - PARCEL BOUNDARY
 - MINING CLAIMS ETC.
- RAILWAY AND RIGHT OF WAY
- UTILITY LINES
- NON-PERENNIAL STREAM
- FLOODING OR FLOODING RIGHTS
- SUBDIVISION OR COMPOSITE PLAN
- RESERVATIONS
- ORIGINAL SHORELINE
- MARSH OR MUSKEG
- MINES
- TRAVERSE MONUMENT

DISPOSITION OF CROWN LANDS

TYPE OF DOCUMENT	SYMBOL
PATENT, SURFACE & MINING RIGHTS	●
" SURFACE RIGHTS ONLY	○
" MINING RIGHTS ONLY	◐
LEASE, SURFACE & MINING RIGHTS	■
" SURFACE RIGHTS ONLY	◑
" MINING RIGHTS ONLY	◒
LICENCE OF OCCUPATION	□
ORDER-IN-COUNCIL	OC
RESERVATION	⊙
CANCELLED	⊘
SAND & GRAVEL	⊙

NOTE: MINING RIGHTS IN PARCELS PATENTED PRIOR TO MAY 6, 1913, VESTED IN ORIGINAL PATENTEE BY THE PUBLIC LANDS ACT, R.S.O. 1970, CHAP. 380, SEC. 63, SUBSEC. 1.

REFERENCES

AREAS WITHDRAWN FROM DISPOSITION

Description	Order No.	Date	Disposition	File
May 5, 1986	777928	July 1988		
May 21, 1986	777929			
May 29, 1986	777930	Nov. 22/89		
June 2, 1986	777931			
June 25, 1987	777932	Apr. 17/90		
June 1987	777933	JUNE 4/90		
June 1987	777934	JUNE 26/90		
Sept. 1988	777935			
Oct 20, 1988	777936			
MAR 15/89	777937		L.U.P. 1 - DOCK	
	777938		L.U.P. 2 - WASTE DISPOSAL	

⊗ B. 872713 & R. 872718 - FACTION AWARDED BY MINISTER - SEC. 110(2) R.S.O. 1980 - SEE FILE # 81907

SCALE: 1 INCH = 40 CHAINS

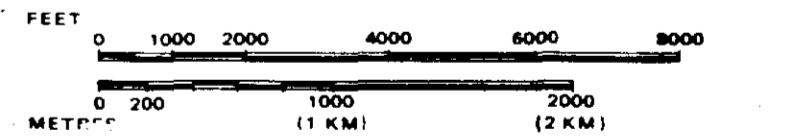

AREA
KAWASHE LAKE

M.N.R. ADMINISTRATIVE DISTRICT
SIoux LOOKOUT
MINING DIVISION
PATRICIA
LAND TITLES / REGISTRY DIVISION
KENORA (PATRICIA PORTION)

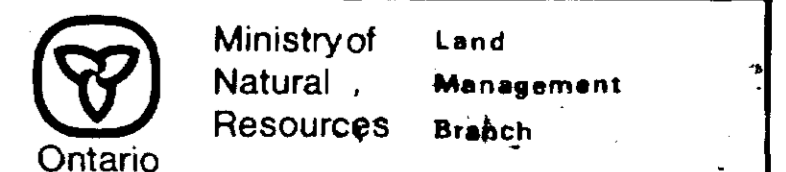

Date JANUARY, 1984

Number
G-2083

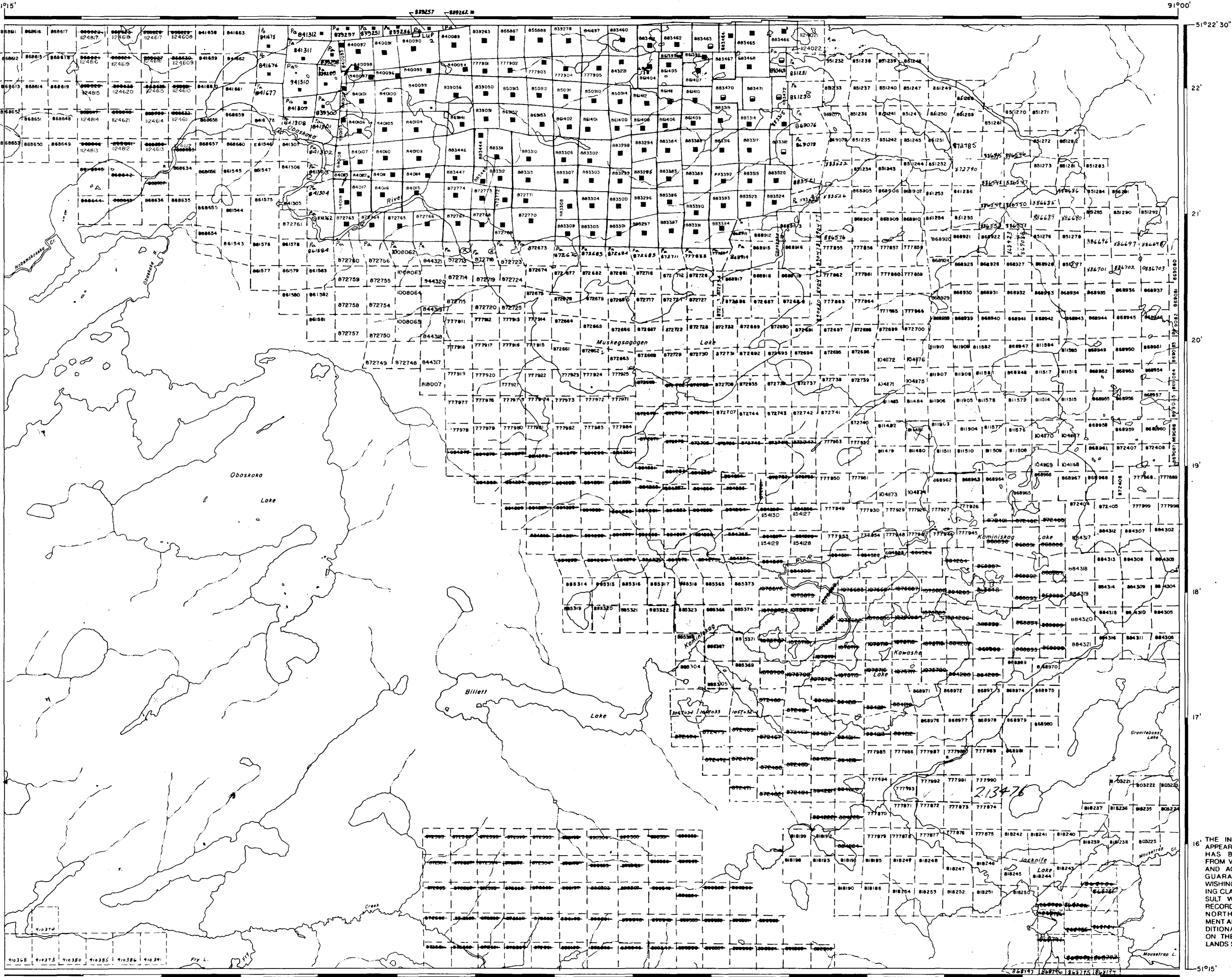

DRUM LAKE G-2012

NABEMAKOSEKA LAKE G-2135

WRIGHT LAKE G-2271



CARLING ISLAND G-1975

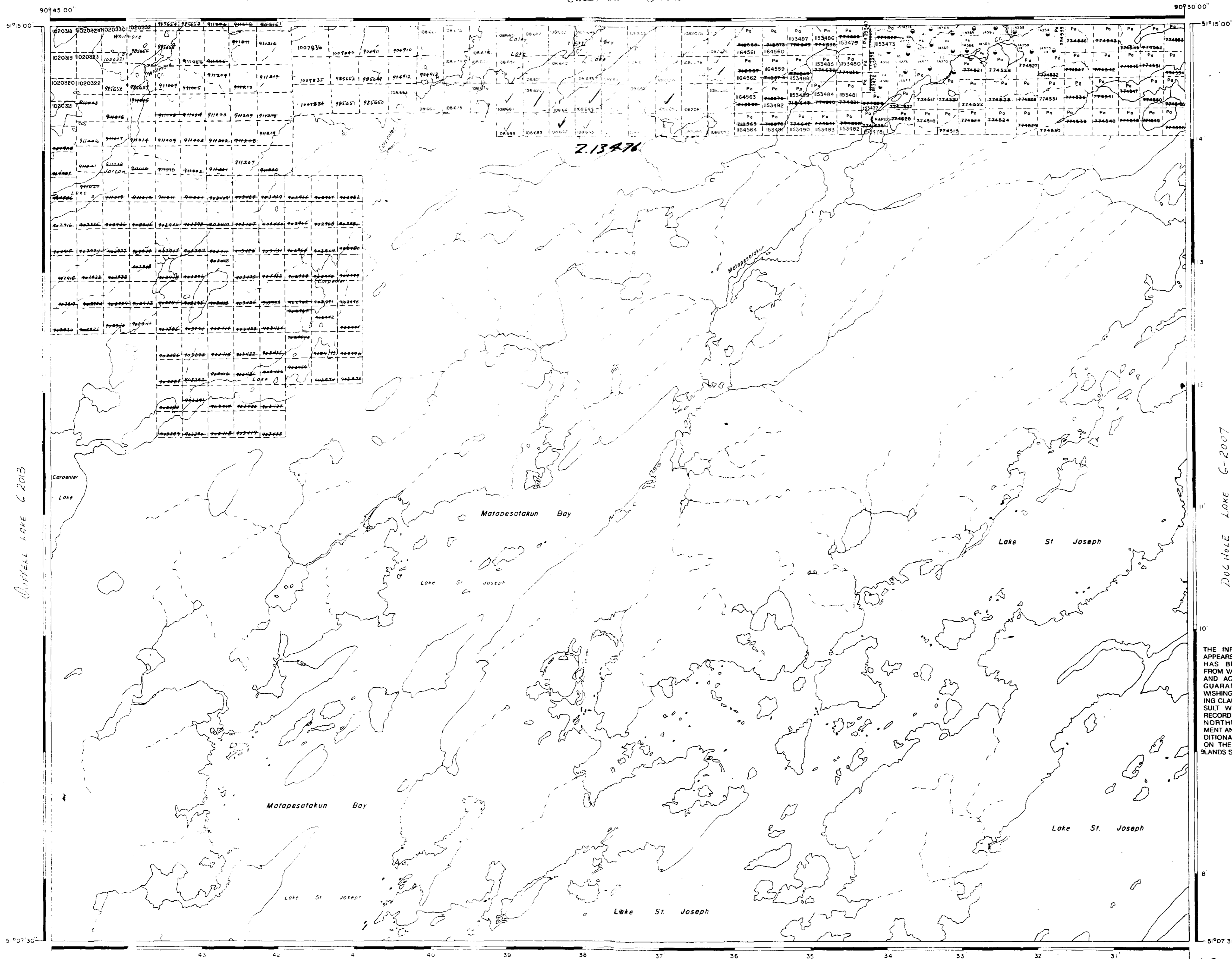

LEGEND

- HIGHWAY AND ROUTE No.
- OTHER ROADS
- TRAILS
- SURVEYED LINES:
 - TOWNSHIPS, BASE LINES, ETC.
 - LOTS, MINING CLAIMS, PARCELS, ETC.
- UNSURVEYED LINES:
 - LOT LINES
 - PARCEL BOUNDARY
 - MINING CLAIMS ETC.
- RAILWAY AND RIGHT OF WAY
- UTILITY LINES
- NON-PERENNIAL STREAM
- FLOODING OR FLOODING RIGHTS
- SUBDIVISION OR COMPOSITE PLAN
- RESERVATIONS
- ORIGINAL SHORELINE
- MARSH OR MUSKEG
- MINES
- TRAVERSE MONUMENT

DISPOSITION OF CROWN LANDS

TYPE OF DOCUMENT	SYMBOL
PATENT, SURFACE & MINING RIGHTS	
" SURFACE RIGHTS ONLY	
" MINING RIGHTS ONLY	
LEASE, SURFACE & MINING RIGHTS	
" SURFACE RIGHTS ONLY	
" MINING RIGHTS ONLY	
LICENCE OF OCCUPATION	
ORDER-IN-COUNCIL	
RESERVATION	
CANCELLED	
SAND & GRAVEL	

NOTE: MINING RIGHTS IN PARCELS PATENTED PRIOR TO MAY 6 1913, VESTED IN ORIGINAL PATENTEE BY THE PUBLIC LANDS ACT, R.S.O. 1970, CHAP. 390, SEC. 63, SUBSEC. 1

REFERENCES

AREAS WITHDRAWN FROM DISPOSITION

- M.R.O. - MINING RIGHTS ONLY
- S.R.O. - SURFACE RIGHTS ONLY
- M.+S. - MINING AND SURFACE RIGHTS

Description	Order No.	Date	Disposition	File
June 5, 1984				
July 31, 1984				April 11/86
Sept 13, 1984				Feb. 18/87
Oct. 11, 1984				81-04-25

FLOODING

Flooding rights to contour 1230' on Lake St. Joseph to Ontario Hydro L.O. B652 PLAN Y41-9 Files 99322, 92343

SCALE: 1 INCH = 40 CHAINS

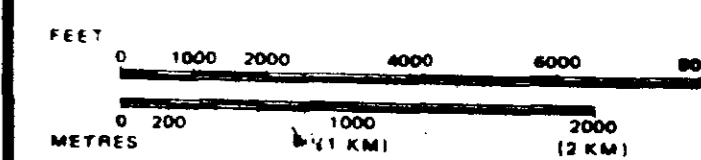

THE INFORMATION THAT APPEARS ON THIS MAP HAS BEEN COMPILED FROM VARIOUS SOURCES, AND ACCURACY IS NOT GUARANTEED. THOSE WISHING TO STAKE MINING CLAIMS SHOULD CONSULT WITH THE MINING RECORDER, MINISTRY OF NORTHERN DEVELOPMENT AND MINES, FOR ADDITIONAL INFORMATION ON THE STATUS OF THE LANDS SHOWN HEREON.

AREA
MATAPESATAKUN BAY
 (LAKE ST. JOSEPH)
 M.N.R. ADMINISTRATIVE DISTRICT
SIoux LOOKOUT
 MINING DIVISION
PATRICIA
 LAND TITLES / REGISTRY DIVISION
KENORA (PATRICIA PORTION)

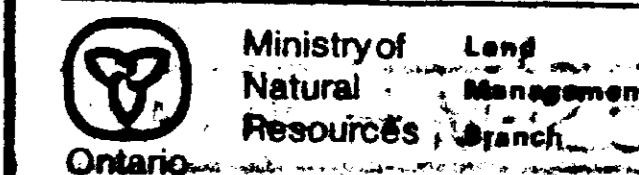

Date: FEBRUARY, 1984

Number: G-2117



CARLING ISLAND G-1982

March 26/90 C
 March 28/90 C
 April 6/90 C
 May 8/90 C
 May 14/90 A
 July 1/90 C

HERGOTT LAKE G-2065

LEGEND

- HIGHWAY AND ROUTE No.
- OTHER ROADS
- TRAILS
- SURVEYED LINES:
 - TOWNSHIPS, BASE LINES, ETC.
 - LOTS, MINING CLAIMS, PARCELS, ETC.
- UNSURVEYED LINES:
 - LOT LINES
 - PARCEL BOUNDARY
 - MINING CLAIMS ETC.
- RAILWAY AND RIGHT OF WAY
- UTILITY LINES
- NON-PERENNIAL STREAM
- FLOODING OR FLOODING RIGHTS
- SUBDIVISION OR COMPOSITE PLAN
- RESERVATIONS
- ORIGINAL SHORELINE
- MARSH OR MUSKEG
- MINES
- TRAVERSE MONUMENT

DISPOSITION OF CROWN LANDS

- TYPE OF DOCUMENT | SYMBOL
- PATENT, SURFACE & MINING RIGHTS
 - SURFACE RIGHTS ONLY
 - MINING RIGHTS ONLY
 - LEASE, SURFACE & MINING RIGHTS
 - SURFACE RIGHTS ONLY
 - MINING RIGHTS ONLY
 - LICENCE OF OCCUPATION
 - ORDER-IN-COUNCIL
 - RESERVATION
 - CANCELLED
 - SAND & GRAVEL

NOTE: MINING RIGHTS IN PARCELS PATENTED PRIOR TO MAY 8, 1913, VESTED IN ORIGINAL PATENTEE BY THE PUBLIC LANDS ACT, R.S.O. 1970, CHAP. 300, SEC. 83, SUBSEC. 1.

REFERENCES

AREAS WITHDRAWN FROM DISPOSITION

M.R.O. - MINING RIGHTS ONLY
 S.R.O. - SURFACE RIGHTS ONLY
 M.+S. - MINING AND SURFACE RIGHTS

Description	Order No.	Date	Disposition	File
	June 5, 1984	Aug. 11, 1986		
	August 8, 1984	Apr. 1987		
	August 8, 1984	Apr. 1987		
	January 27, 1985	May 26, 1987		
	June 17, 1985			
	Feb. 10, 1986	Sept. 21, 1987		
	Mar. 10, 1986	Sept. 21, 1987		
	Mar. 11, 1986	Dec. 7, 1987		
	Mar. 20, 1986	Dec. 22, 1988		
	Mar. 24, 1986	Apr. 13, 1989		
	Apr. 7, 1986	Apr. 13, 1989		
	Jun. 21, 1986	JUN 12, 1989		
	July 7, 1986	July 31, 1987		
	July 14, 1986	Sept. 20, 1989		
	Aug. 21, 1986	Dec. 21, 1987		
	Sept. 1, 1986			

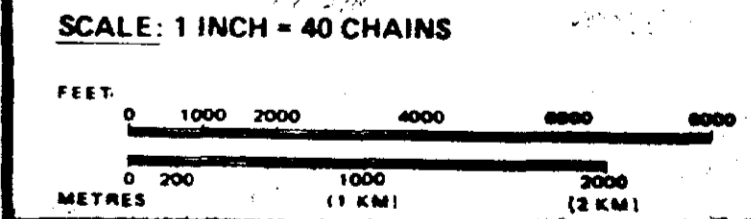

AREA
WRIGHT LAKE
 N.W.R. ADMINISTRATIVE DISTRICT
 SIOUX LOOKOUT
 MINING DIVISION
 PATRICIA
 LAND TITLES / REGISTRY DIVISION
 KENORA (PATRICIA PORTION)

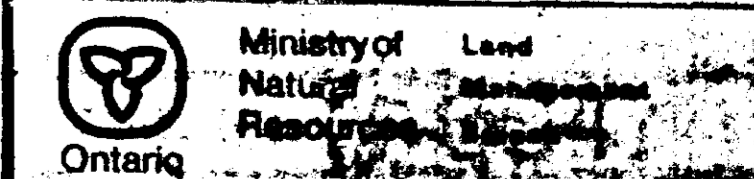

Date JANUARY 4, 1988
 G-2271

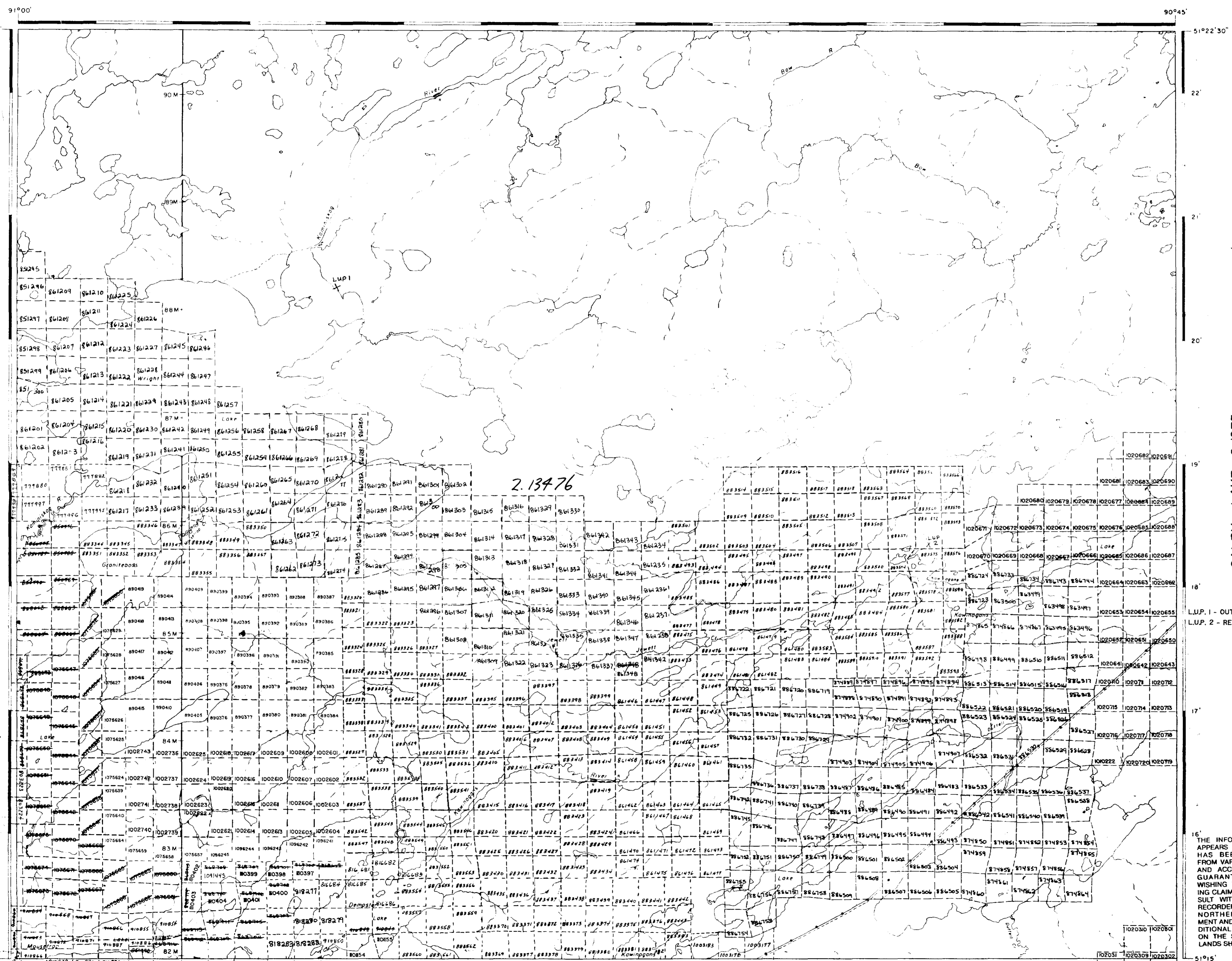

KAWASHE LAKE G-2083

CALEY LAKE G-1975

DUFFELL LAKE G-2013



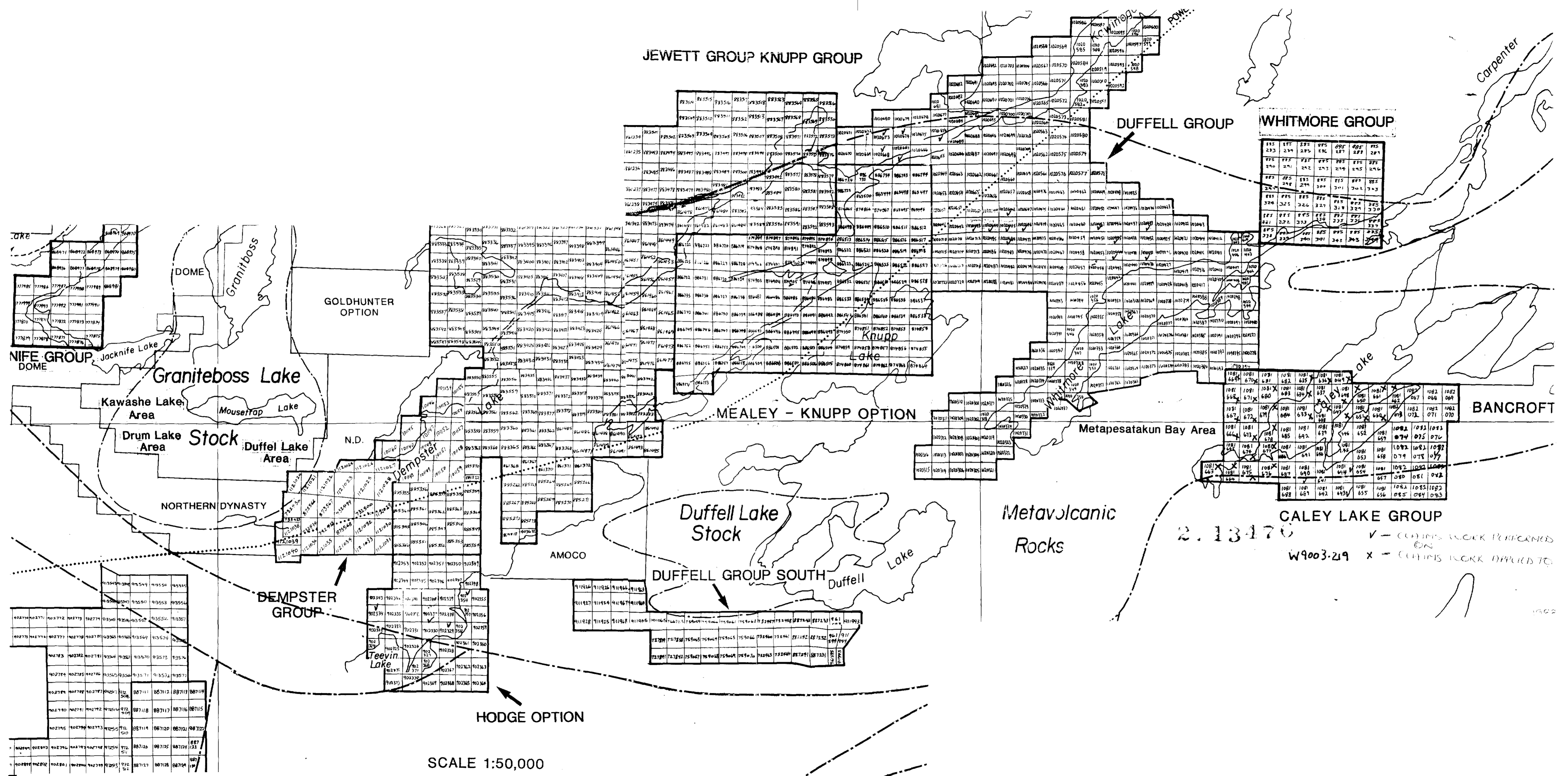

JEWETT GROUP KNUPP GROUP

DUFFELL GROUP

WHITMORE GROUP

GOLDHUNTER OPTION

MEALEY - KNUPP OPTION

DUFFELL GROUP SOUTH

DEMPSTER GROUP

HODGE OPTION

Metavolcanic Rocks

CALEY LAKE GROUP

BANCROFT

Metapesatakun Bay Area

Duffell Lake Stock

Graniteboss Lake

Kawashe Lake Area

Drum Lake Area

Duffel Lake Area

NORTHERN DYNASTY

Teevin Lake

2.13176

V - CLAIMS WORK PERFORMED ON
X - CLAIMS WORK PENDING

SCALE 1:50,000

SCALE IN KILOMETRES

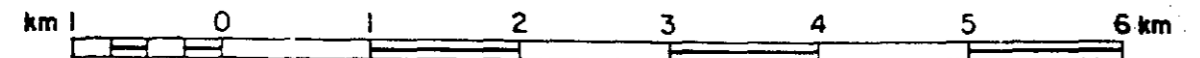

SCALE IN MILES





52007SE0001 2.13476 KAWASHE LAKE

010

**EXPENDITURES 1988
JEWETT BILLET BLOCK**

Drill Hole No.	Sample Sequence	Claim No.	# of Samples on Claim	Assessment Credit
JBI88.22	J0754 - J0776	885320	23	18.4
JBI88.23	J0777 - J0818	885323	42	33.6*
JBI88.24	J0827 - J0856	885367	30	24
JBI88.25	J0872 - J0903	885323	32	25.6*
JBI88.26	J0904 - J0923	885369	20	16
JBI88.27	J0924 - J0955	885305	32	25.6
JBI88.28	J0956 - J0984 J1075 - J1078	885317	33	26.4
			<u>212</u>	<u>169.6</u>

* CREDITS APPLY ON SAME CLAIM

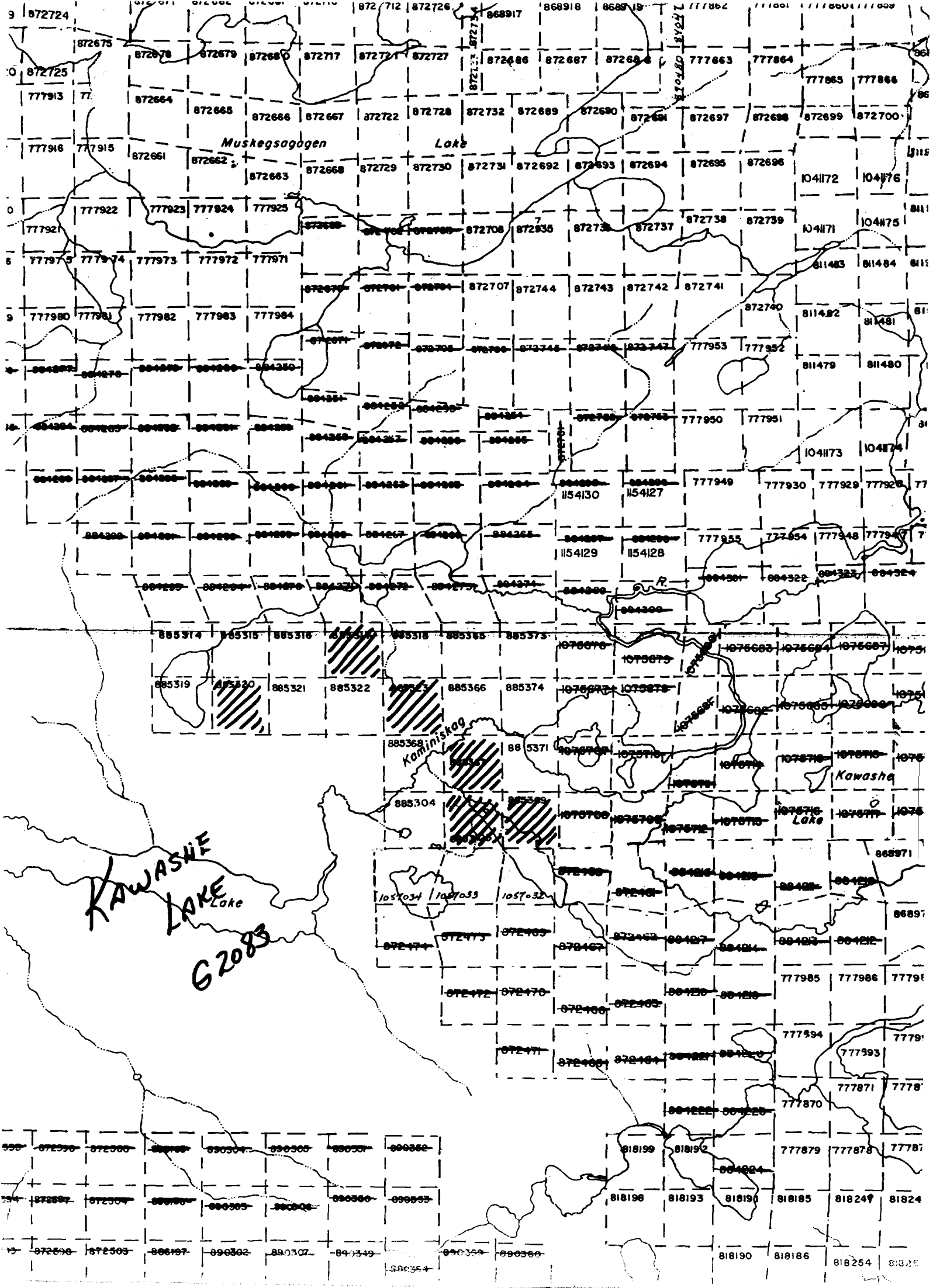

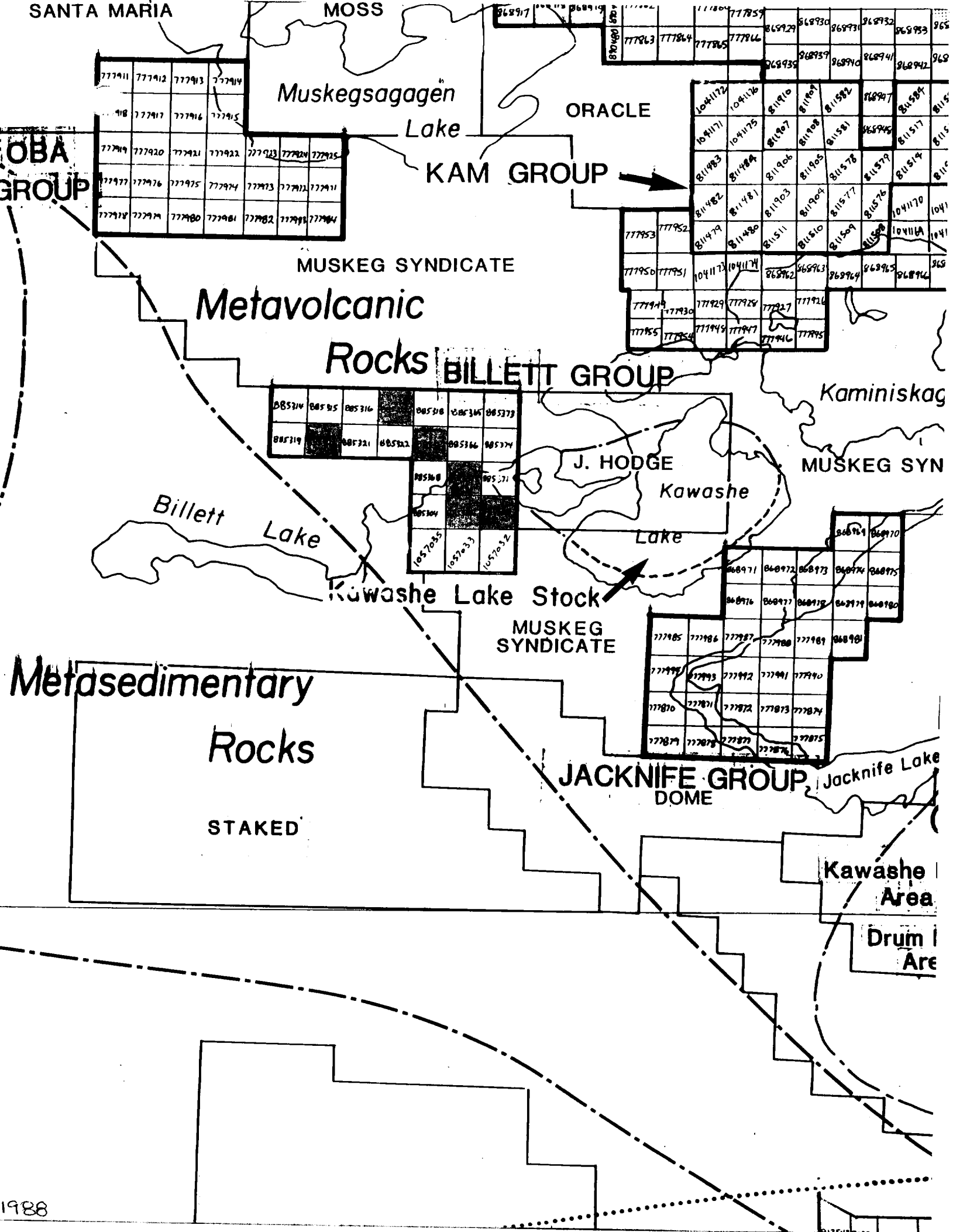

04+00 W—

05+00 W—

06+00 W—

T.L. 07+00 W

08+00 W—

09+00 W—

10+00 W—

1.5000

20+00 N

24+00 N

885316

885321

885315

JBI 88.22

885320

885314

LAKE

885319

BILLET

SCALE 1:5,000

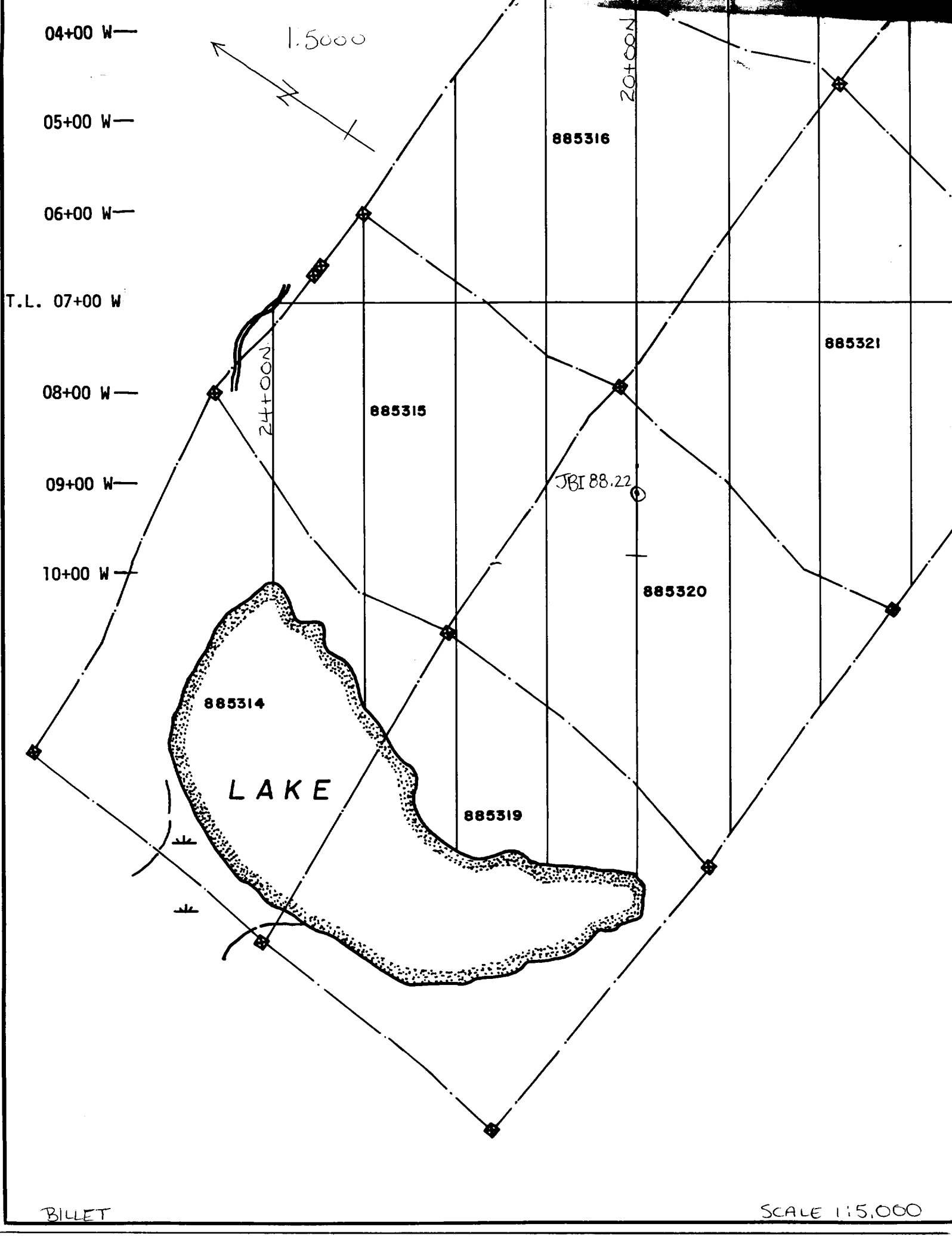

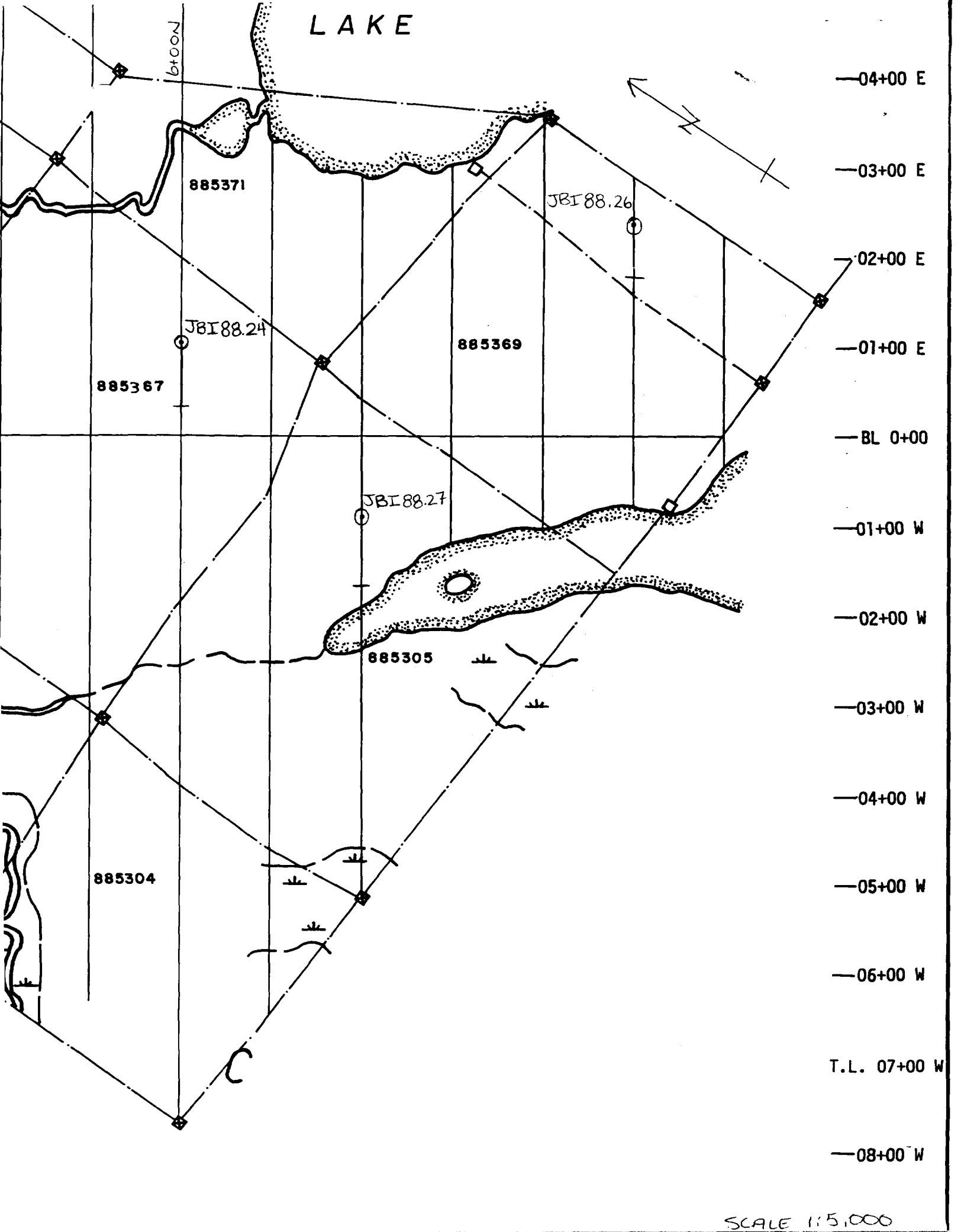

LAKE

6+00 N

—04+00 E

—03+00 E

—02+00 E

—01+00 E

—BL 0+00

—01+00 W

—02+00 W

—03+00 W

—04+00 W

—05+00 W

—06+00 W

T.L. 07+00 W

—08+00 W

885371

JBI 88.26

JBI 88.24

885369

885367

JBI 88.27

885305

885304

C

SCALE 1:5,000

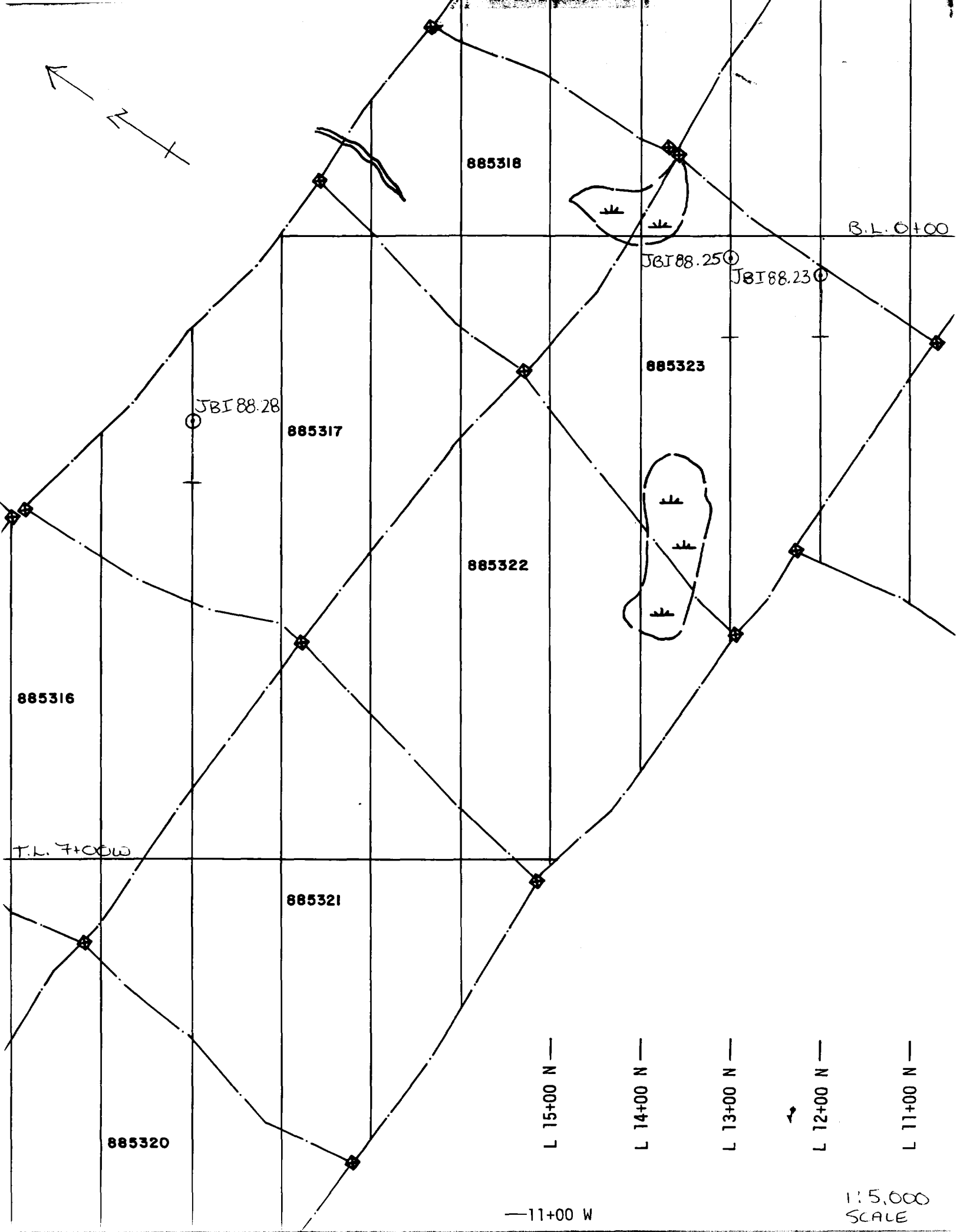

50toow

48toow

1:5000
↑
N

POWER
LINE

1020561

1020659

10204

1020658

1020657

1020656

1020647

1020648

1020649

JWH 88.05

1020646

JWH 88.03

1020645

JWH 88.0

1020644

102047

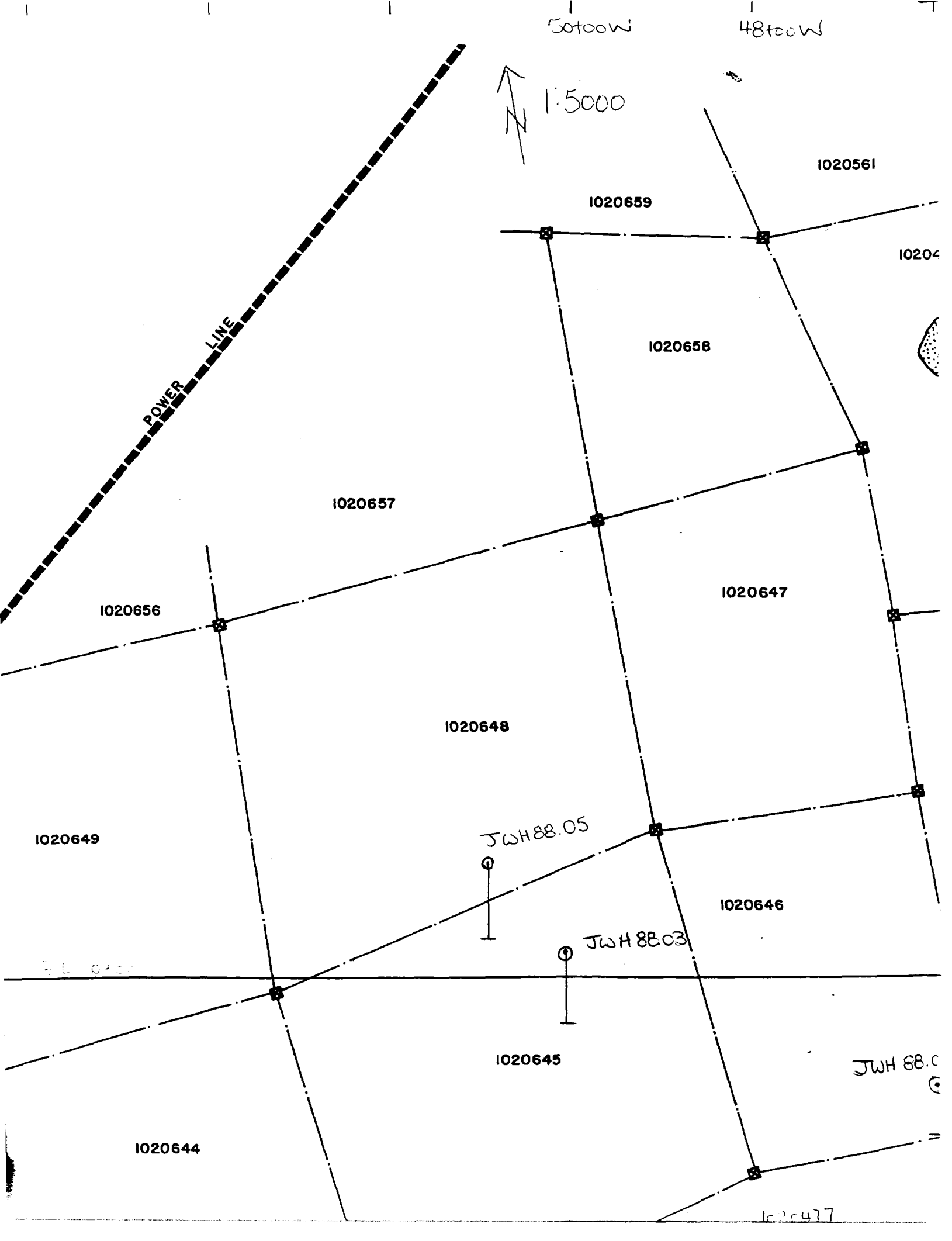

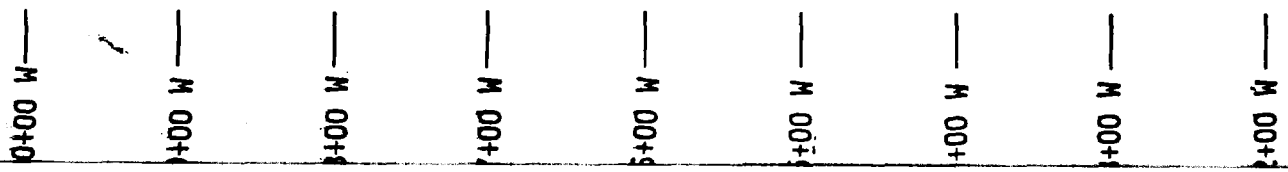

B.L. 0+00

1020425

1020432

↑ N 1:5000

JWH88.07

1020431

1020426

1020439

1020427

1020430

1020440

WP

WP

1020429

17+00

16+00 W

15+00 W

1020369

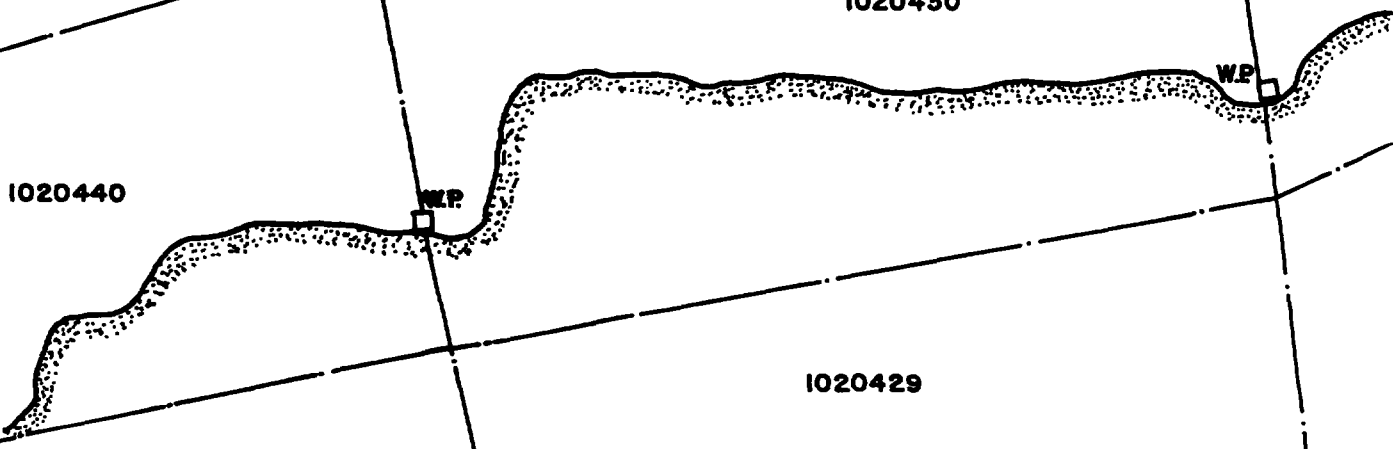

—L 25+00 W
—L 24+00 W
—L 23+00 W
—L 22+00 W
—L 21+00 W
—L 20+00 W
—L 19+00 W
—L 18+00 W
—L 17+00 W
—L 16+00 W

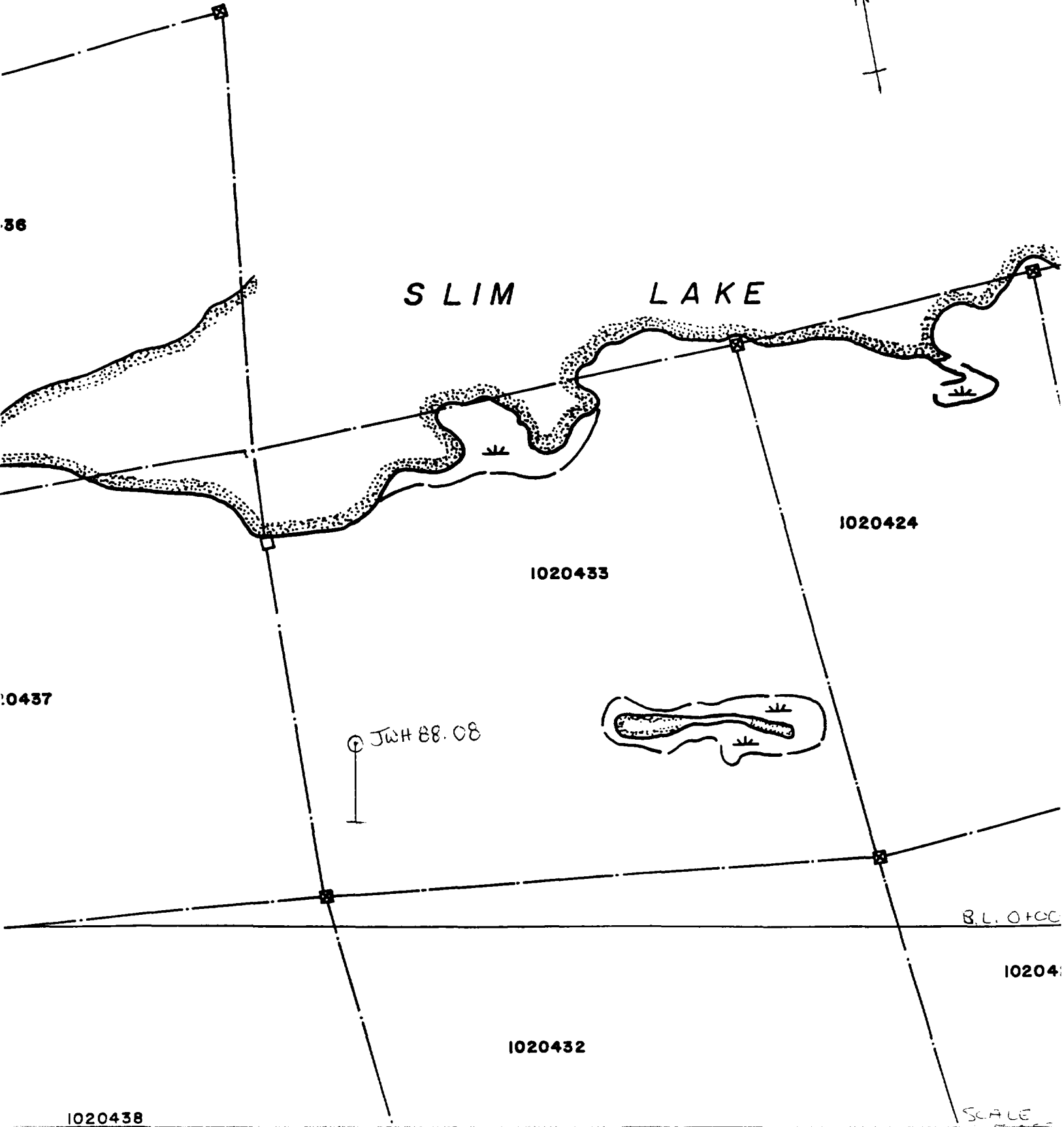

SLIM LAKE

1020424

1020433

1020437

⊙ JWH 88.08

B.L. 0+00

102043

1020432

1020438

SCALE

06+00 N
05+00 N
04+00 N
03+00 N
02+00 N
01+00 N
B.L. 0+00
01+00 S
02+00 S
03+00 S
04+00 S
05+00 S
06+00 S

19.00 ft

1:5,000

JWH 88.09

1020452

1020453

1020445

1020444

1020437

1020438

1020439

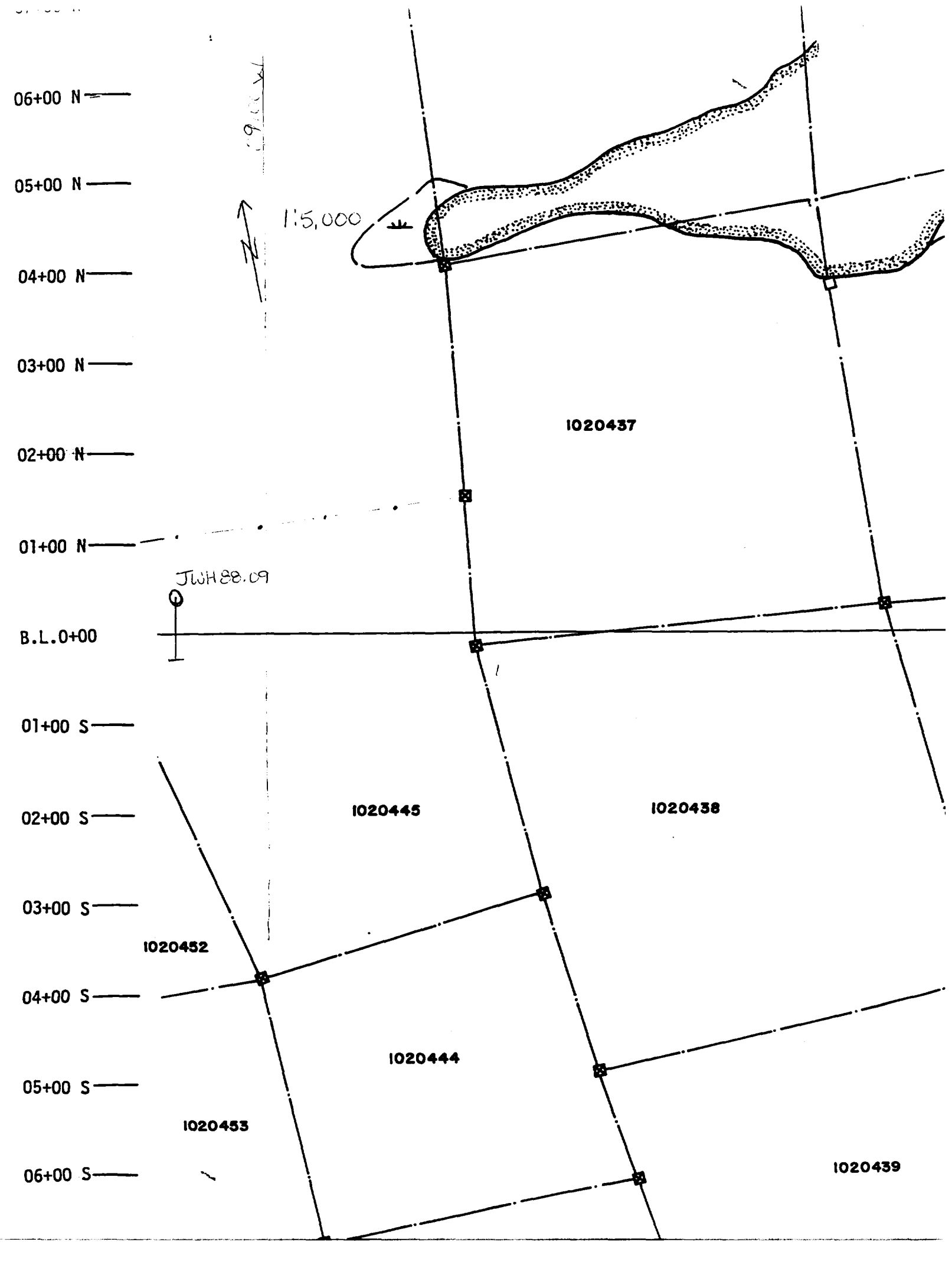

L38+00 W

L36+00 W

L34+00 W

L32+00 W

L30+00 W

0577

- 10+00 N

- 09+00 N

- 08+00 N

- 07+00 N

- 06+00 N

- 05+00 N

- 04+00 N

- 03+00 N

- 02+00 N

- 01+00 N

- 00+00 B
AZI. 102°

- 01+00 S

- 02+00 S

1020462

1020449

1020450

1020461

1020451

1020460

1020452

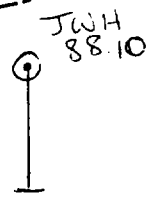

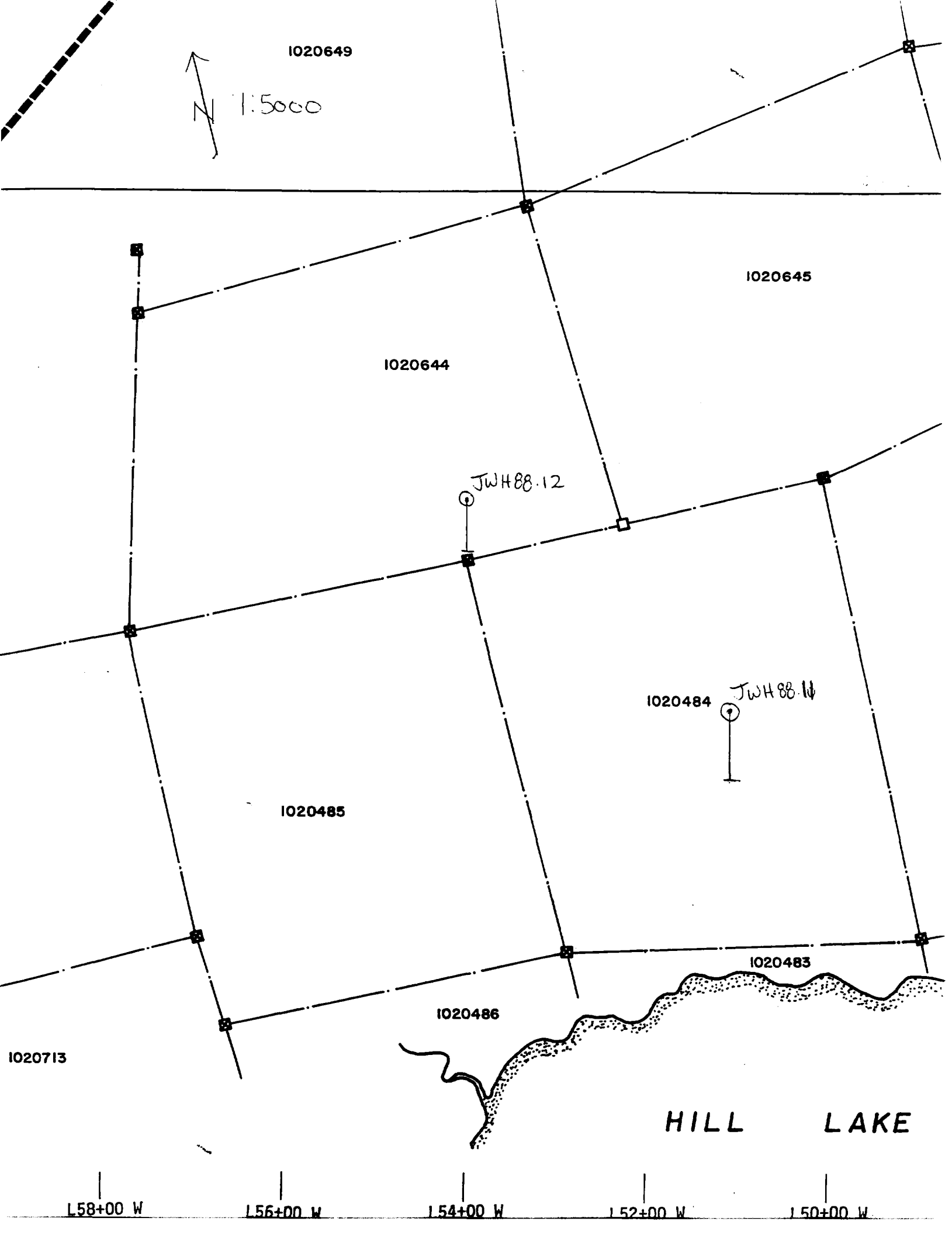

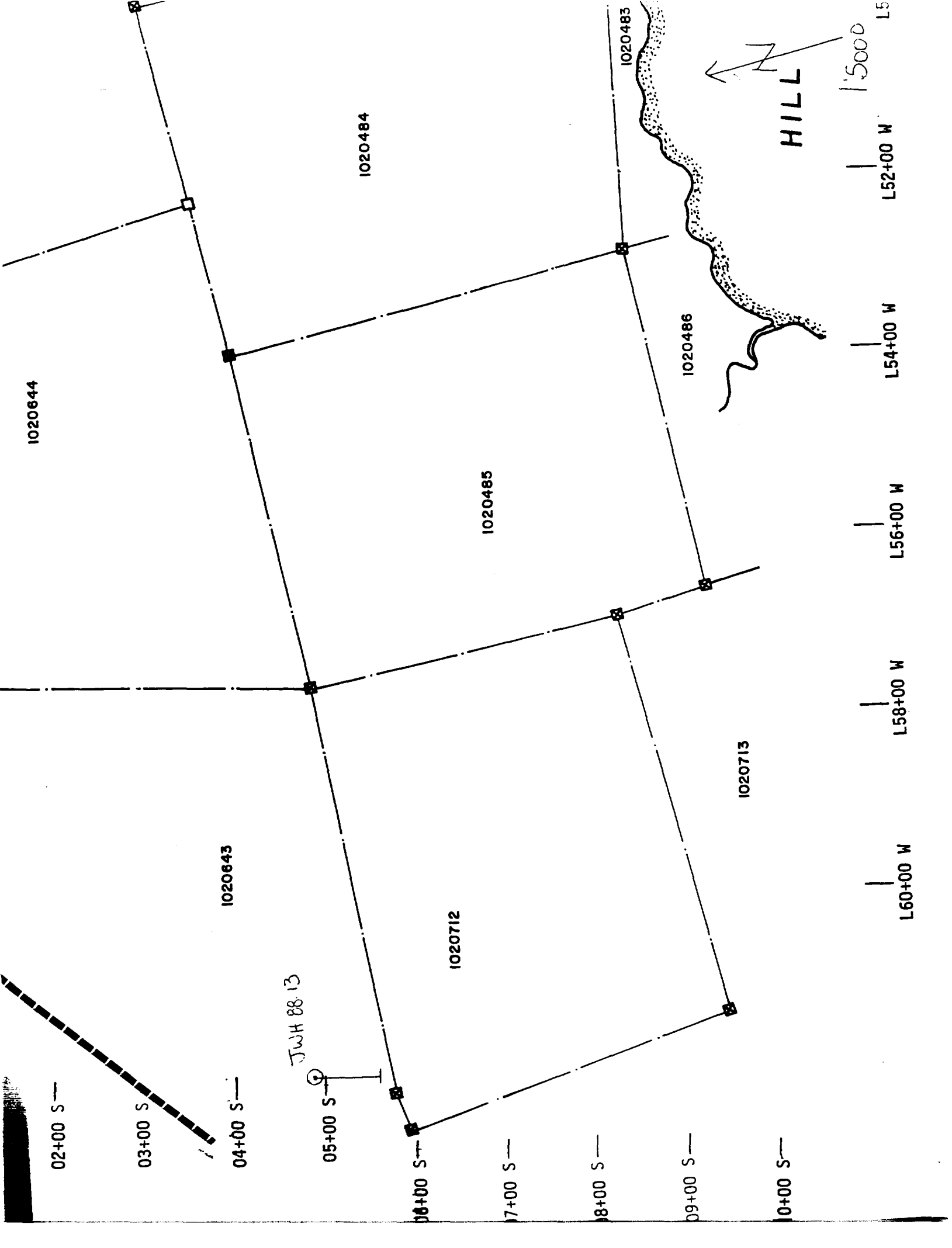

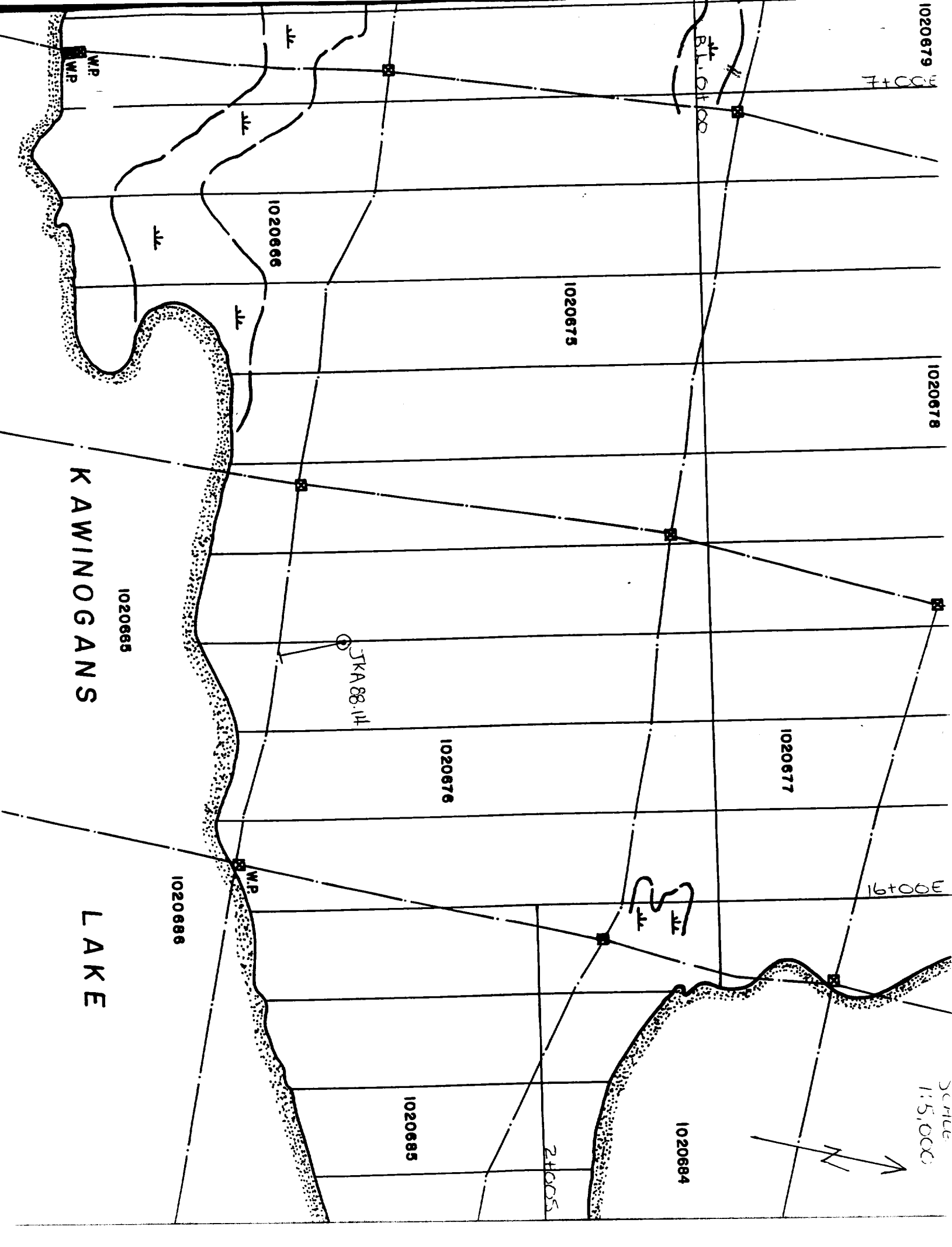

1020679

7+000

1020678

1020675

1020677

1020676

KAWINOGANS

1020685

JKA 88.14

16+000

LAKE

1020686

SCALE
1:5,000

1020684

1020685

24+005

SCALE 1:5,000

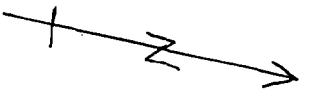

- 03+00 N—
- 02+00 N—
- 01+00 N—
- BASE LINE 00+00—
- 01+00 S—
- 02+00 S—
- 03+00 S—
- 04+00 S—
- 05+00 S—
- 06+00 S—
- 07+00 S—

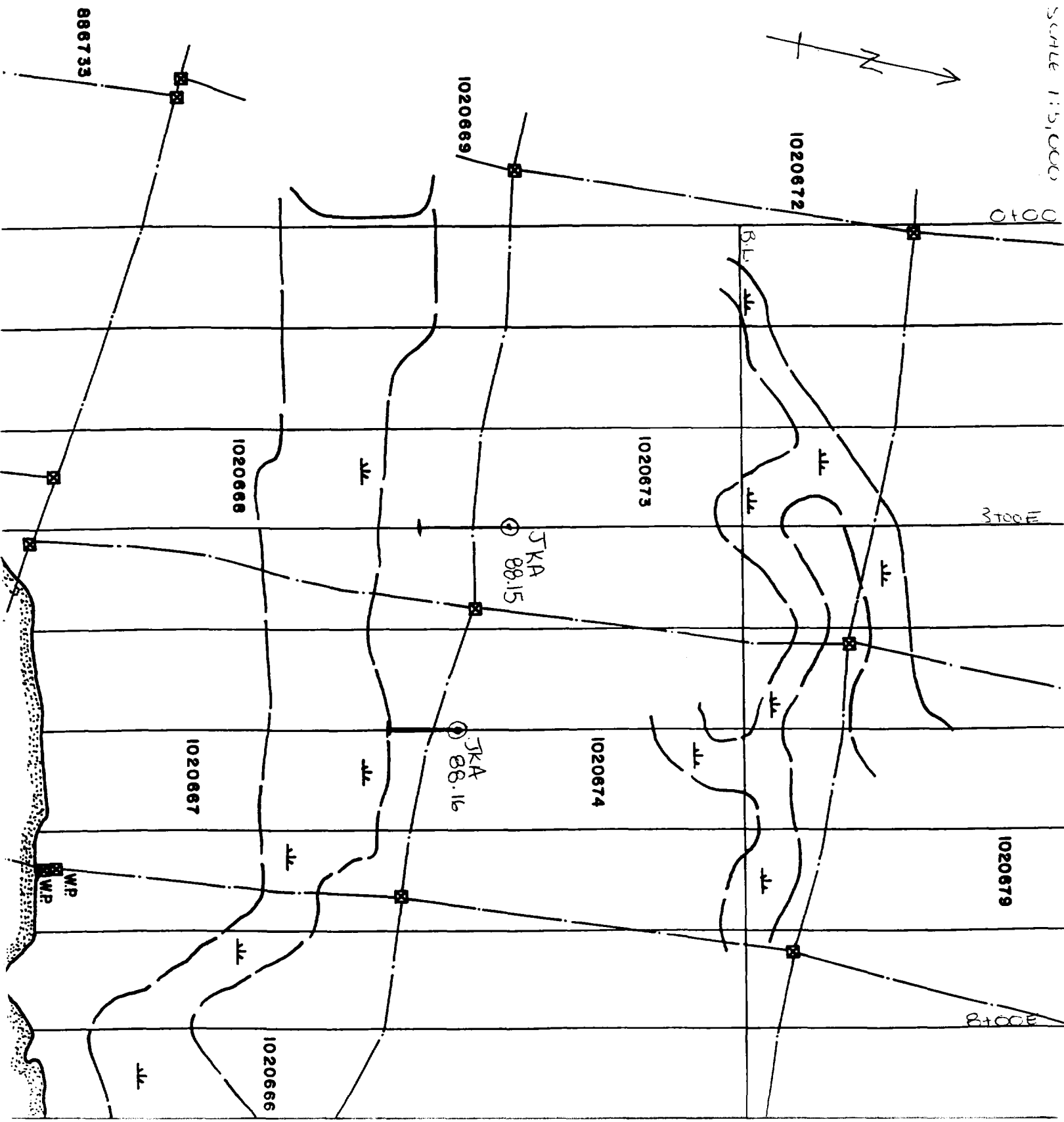

886733

0+00

3+00

1020679

8+00

1020668

1020673

1020674

1020667

1020666

W.P.

JKA
88.15

JKA
88.16

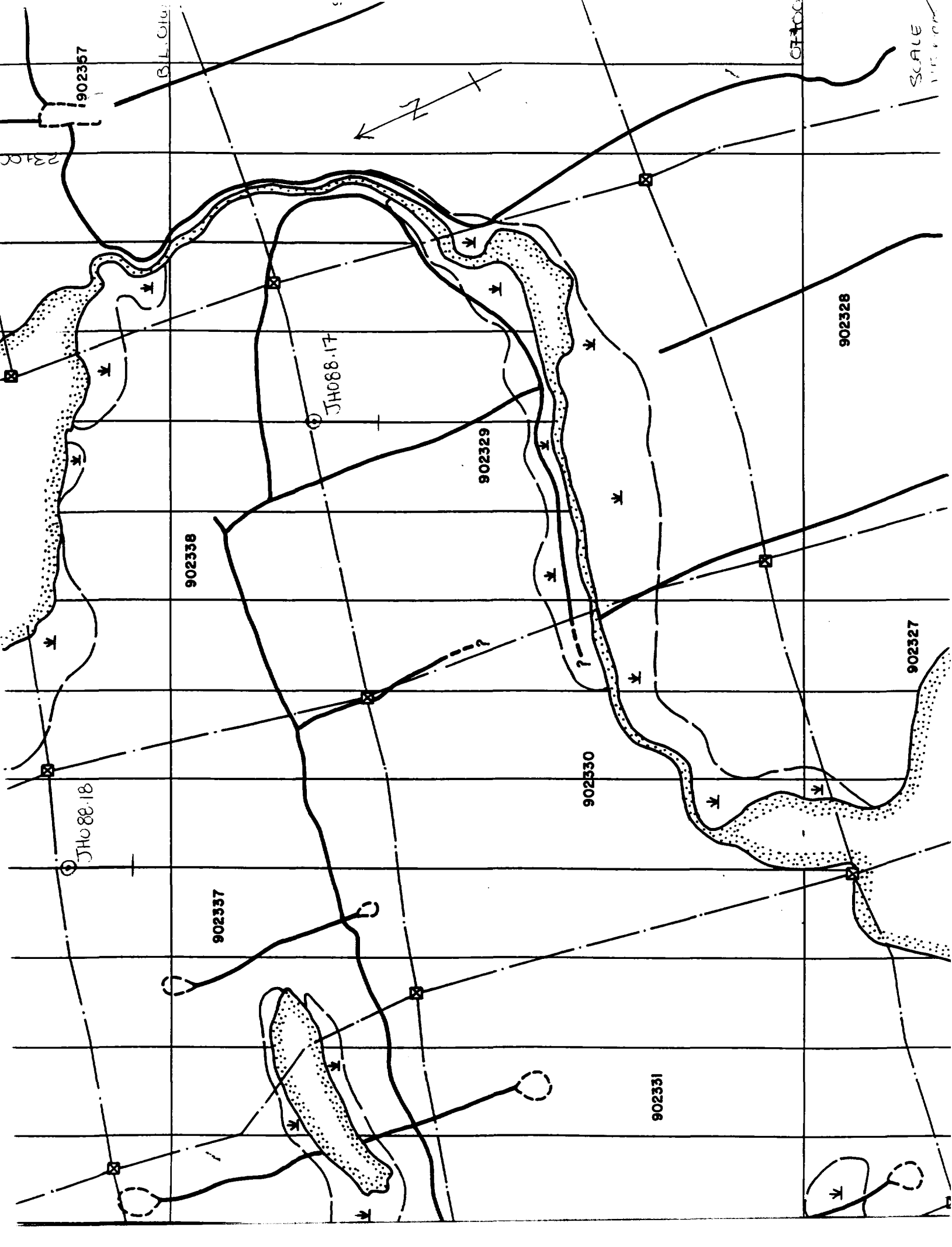

02+00 N —
01+00 N —
00+00 —
01+00 S —
02+00 S —
03+00 S —
04+00 S —
05+00 S —
06+00 S —
07+00 S —

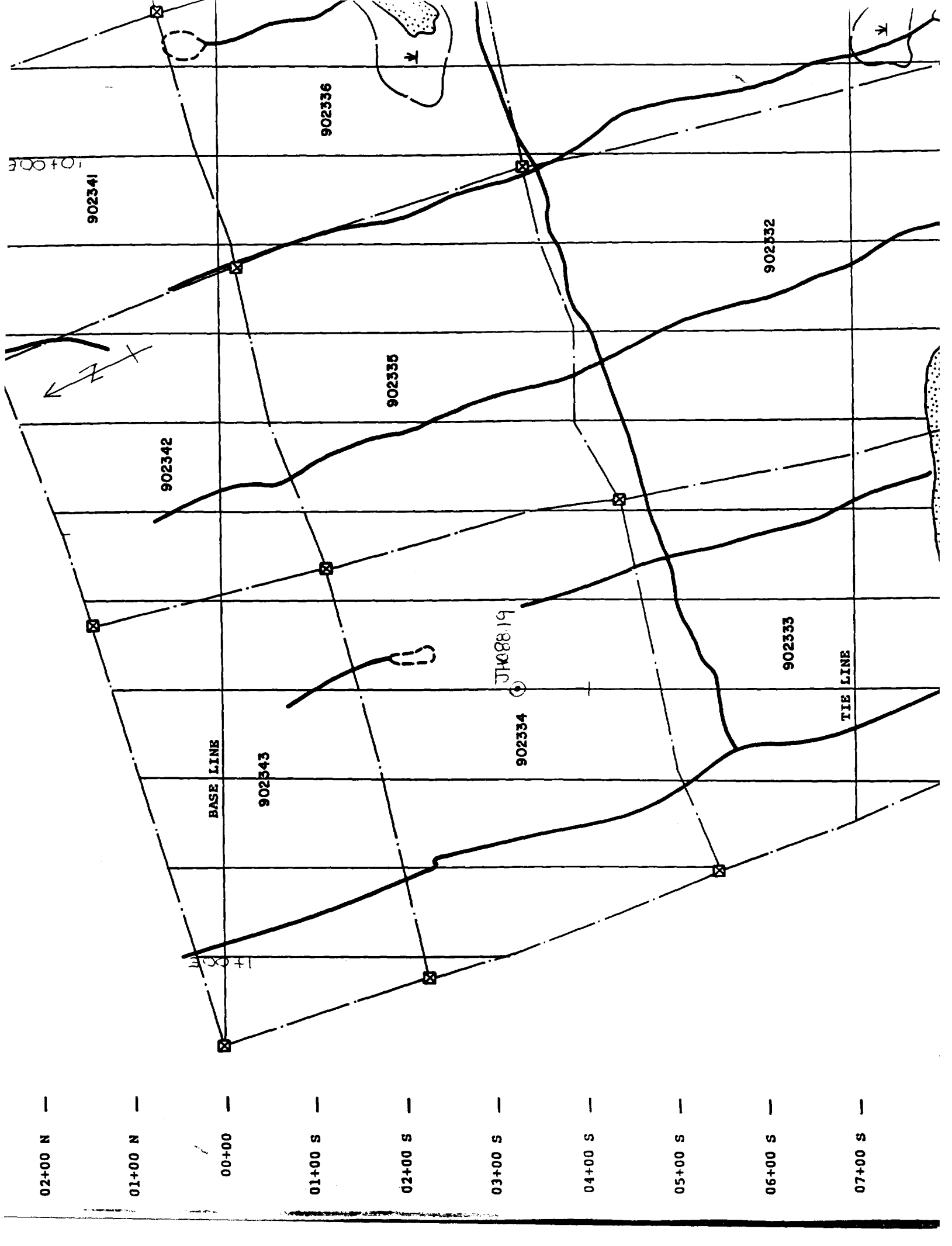

Scale 1:5,000

- 16+00 E
- 17+00 E
- 18+00 E
- 19+00 E
- 20+00 E
- 21+00 E
- 22+00 E
- 23+00 E
- 24+00 E
- 25+00 E
- 26+00 E
- 27+00 E
- 28+00 E
- 29+00 E

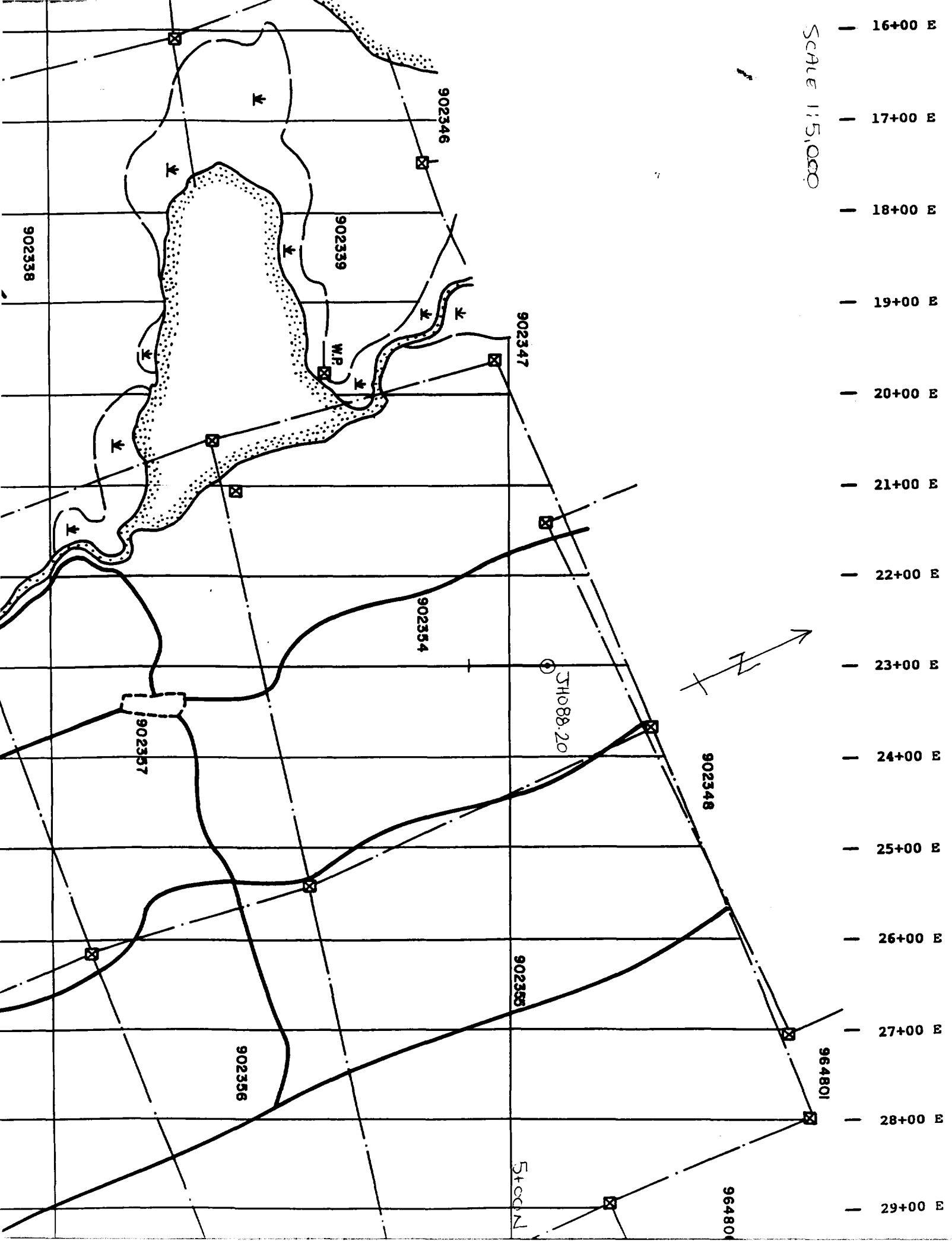

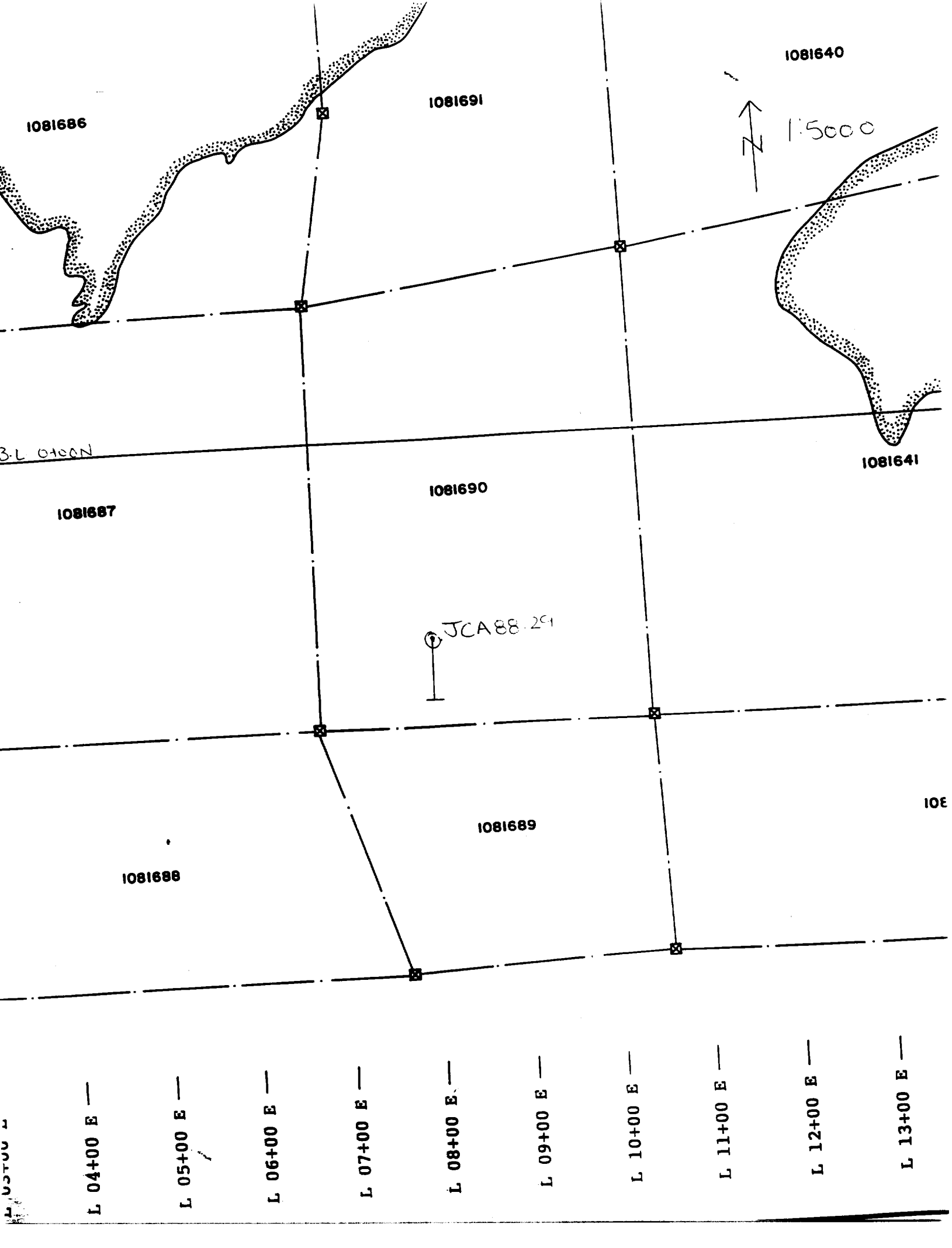

1081686

1081691

1081640

N
1:5000

3. L 0400N

1081687

1081690

1081641

JCA88.29

1081688

1081689

10E

L 04+00 E

L 05+00 E

L 06+00 E

L 07+00 E

L 08+00 E

L 09+00 E

L 10+00 E

L 11+00 E

L 12+00 E

L 13+00 E

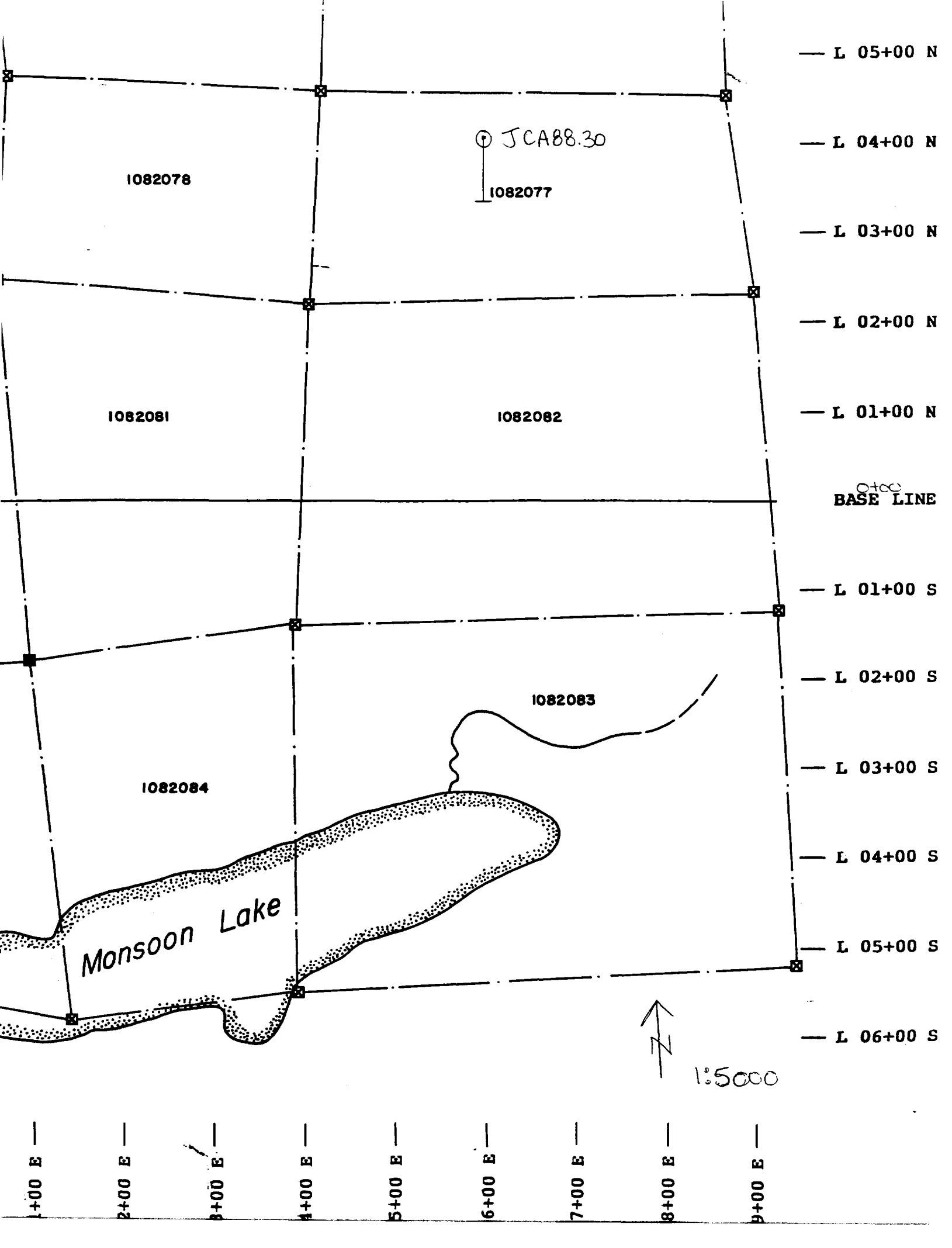

L 05+00 N

L 04+00 N

L 03+00 N

L 02+00 N

L 01+00 N

0+00
BASE LINE

L 01+00 S

L 02+00 S

L 03+00 S

L 04+00 S

L 05+00 S

L 06+00 S

1082078

JCA88.30

1082077

1082081

1082082

1082083

1082084

Monsoon Lake

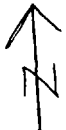

1:5000

1+00 E

2+00 E

3+00 E

4+00 E

5+00 E

6+00 E

7+00 E

8+00 E

9+00 E

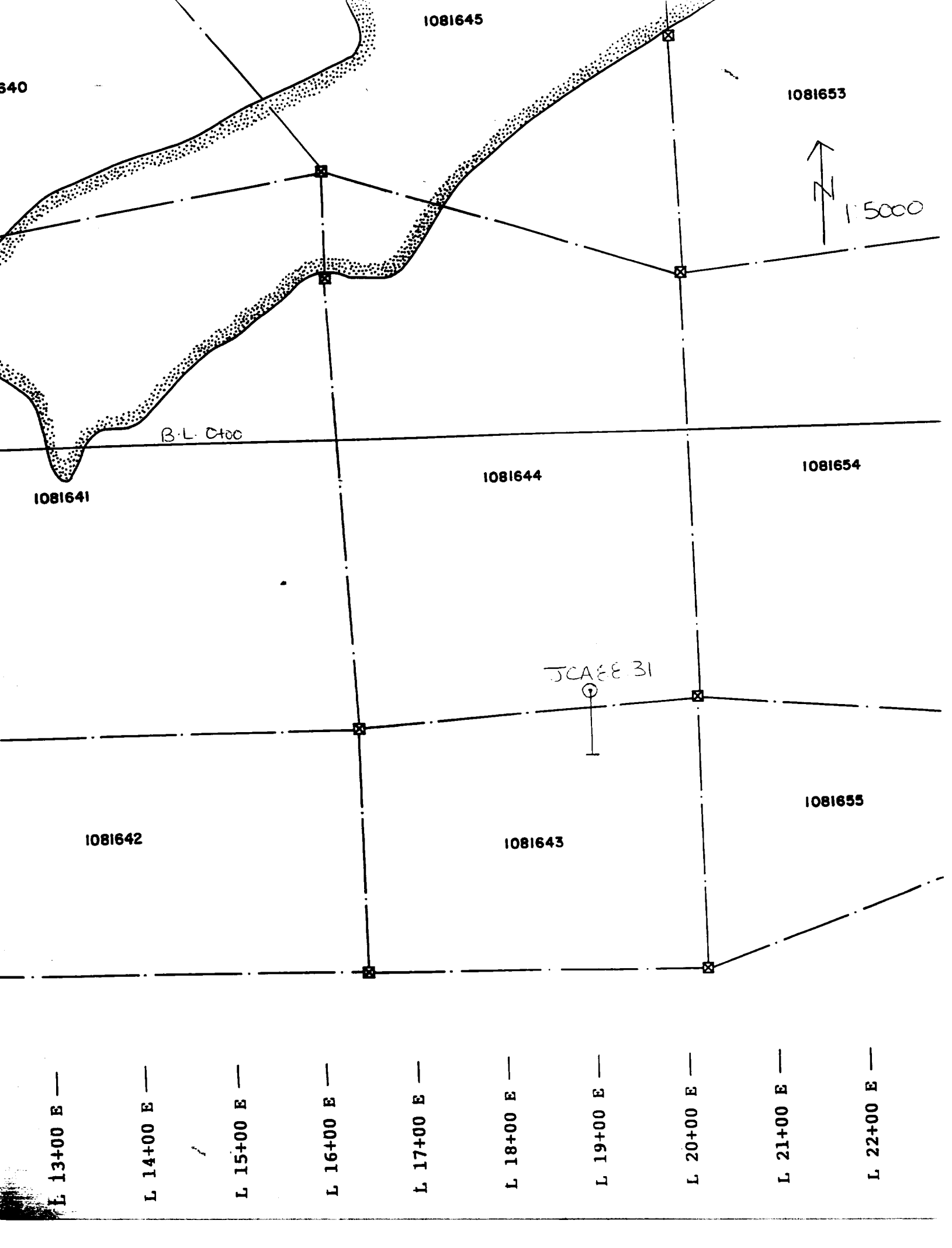

1081645

340

1081653

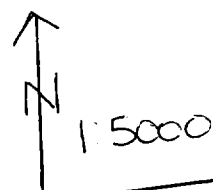

B.L. Ctoc

1081641

1081644

1081654

JCAEE 31

1081642

1081643

1081655

L 13+00 E —

L 14+00 E —

L 15+00 E —

L 16+00 E —

L 17+00 E —

L 18+00 E —

L 19+00 E —

L 20+00 E —

L 21+00 E —

L 22+00 E —

**EXPENDITURES 1990
DRUM PROPERTY**

DRILL HOLE NO.	SAMPLE SEQUENCE	CLAIM NO.	# OF SAMPLES ON CLAIM
J90.26	J22983 - J23042	902860	60
J90.27	J23043 - J23056 J23061 - J23072	902860	26
J90.28	J23073 - J23096	902859	24
J90.29	J23097 - J23126	872890	30
J90.30	J23127 - J23168	972520	42
J90.31	J23169 - J23205	972520	40
J90.32	J23206 - J23255	887133	<u>50</u>
			272

ACD/td

Dorm Lake 020123

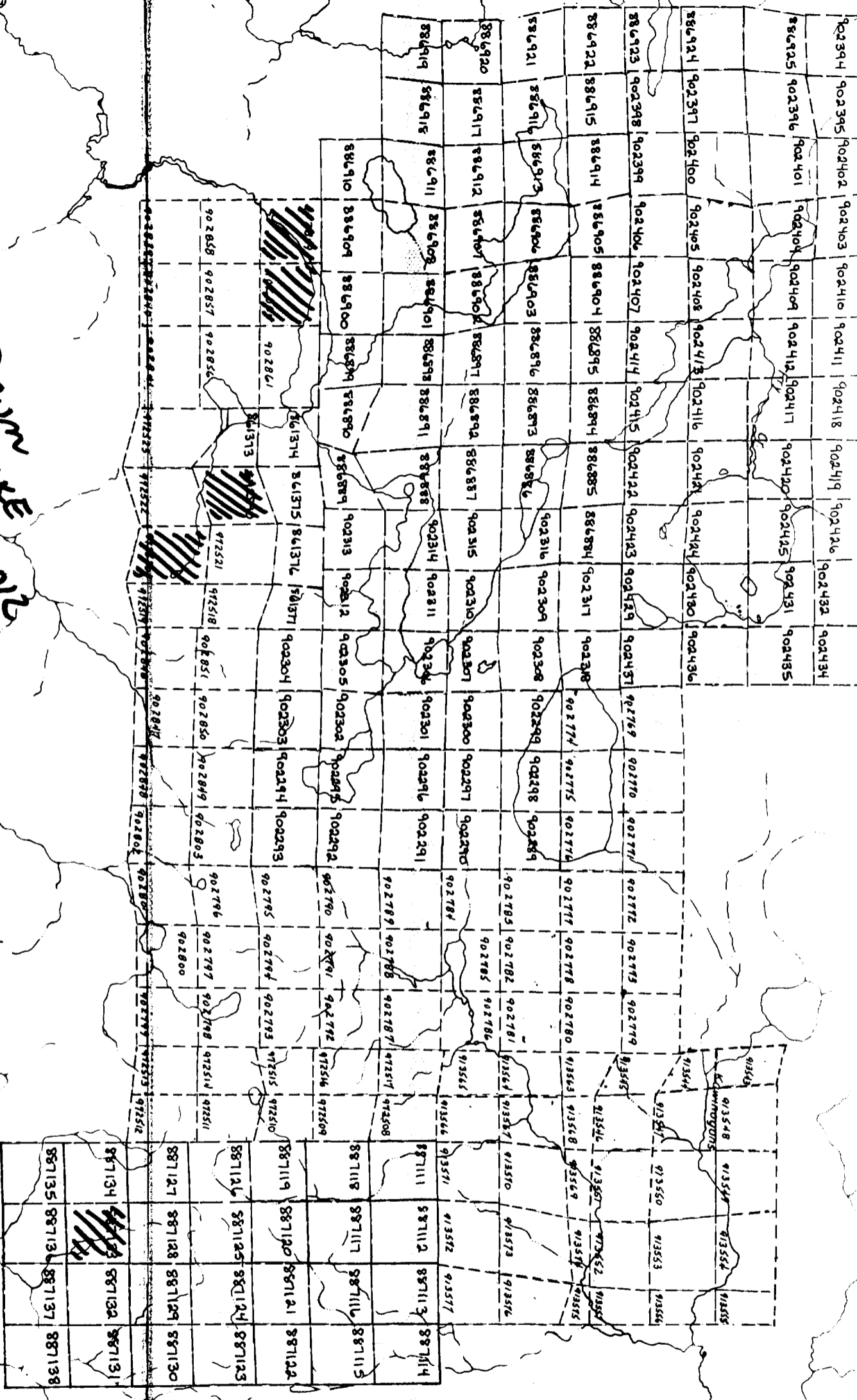

Drum Lake Stock

NORTHERN DYNASTY

DEVELOPMENT

MEX

DRUM LAKE GROUP

		90276	91574	91577	91576	91577		
91578	91579	91580	91581	91582	91583	91584	91585	91586
91587	91588	91589	91590	91591	91592	91593	91594	91595

91596	91597	91598	91599	91600	91601	91602	91603	91604
91605	91606	91607	91608	91609	91610	91611	91612	91613
91614	91615	91616	91617	91618	91619	91620	91621	91622
91623	91624	91625	91626	91627	91628	91629	91630	91631
91632	91633	91634	91635	91636	91637	91638	91639	91640
91641	91642	91643	91644	91645	91646	91647	91648	91649
91650	91651	91652	91653	91654	91655	91656	91657	91658
91659	91660	91661	91662	91663	91664	91665	91666	91667
91668	91669	91670	91671	91672	91673	91674	91675	91676
91677	91678	91679	91680	91681	91682	91683	91684	91685
91686	91687	91688	91689	91690	91691	91692	91693	91694
91695	91696	91697	91698	91699	91700	91701	91702	91703
91704	91705	91706	91707	91708	91709	91710	91711	91712
91713	91714	91715	91716	91717	91718	91719	91720	91721
91722	91723	91724	91725	91726	91727	91728	91729	91730
91731	91732	91733	91734	91735	91736	91737	91738	91739
91740	91741	91742	91743	91744	91745	91746	91747	91748
91749	91750	91751	91752	91753	91754	91755	91756	91757
91758	91759	91760	91761	91762	91763	91764	91765	91766
91767	91768	91769	91770	91771	91772	91773	91774	91775
91776	91777	91778	91779	91780	91781	91782	91783	91784
91785	91786	91787	91788	91789	91790	91791	91792	91793
91794	91795	91796	91797	91798	91799	91800	91801	91802
91803	91804	91805	91806	91807	91808	91809	91810	91811
91812	91813	91814	91815	91816	91817	91818	91819	91820
91821	91822	91823	91824	91825	91826	91827	91828	91829
91830	91831	91832	91833	91834	91835	91836	91837	91838
91839	91840	91841	91842	91843	91844	91845	91846	91847
91848	91849	91850	91851	91852	91853	91854	91855	91856
91857	91858	91859	91860	91861	91862	91863	91864	91865
91866	91867	91868	91869	91870	91871	91872	91873	91874
91875	91876	91877	91878	91879	91880	91881	91882	91883
91884	91885	91886	91887	91888	91889	91890	91891	91892
91893	91894	91895	91896	91897	91898	91899	91900	91901

REAR DRUM OPTION

91°00'

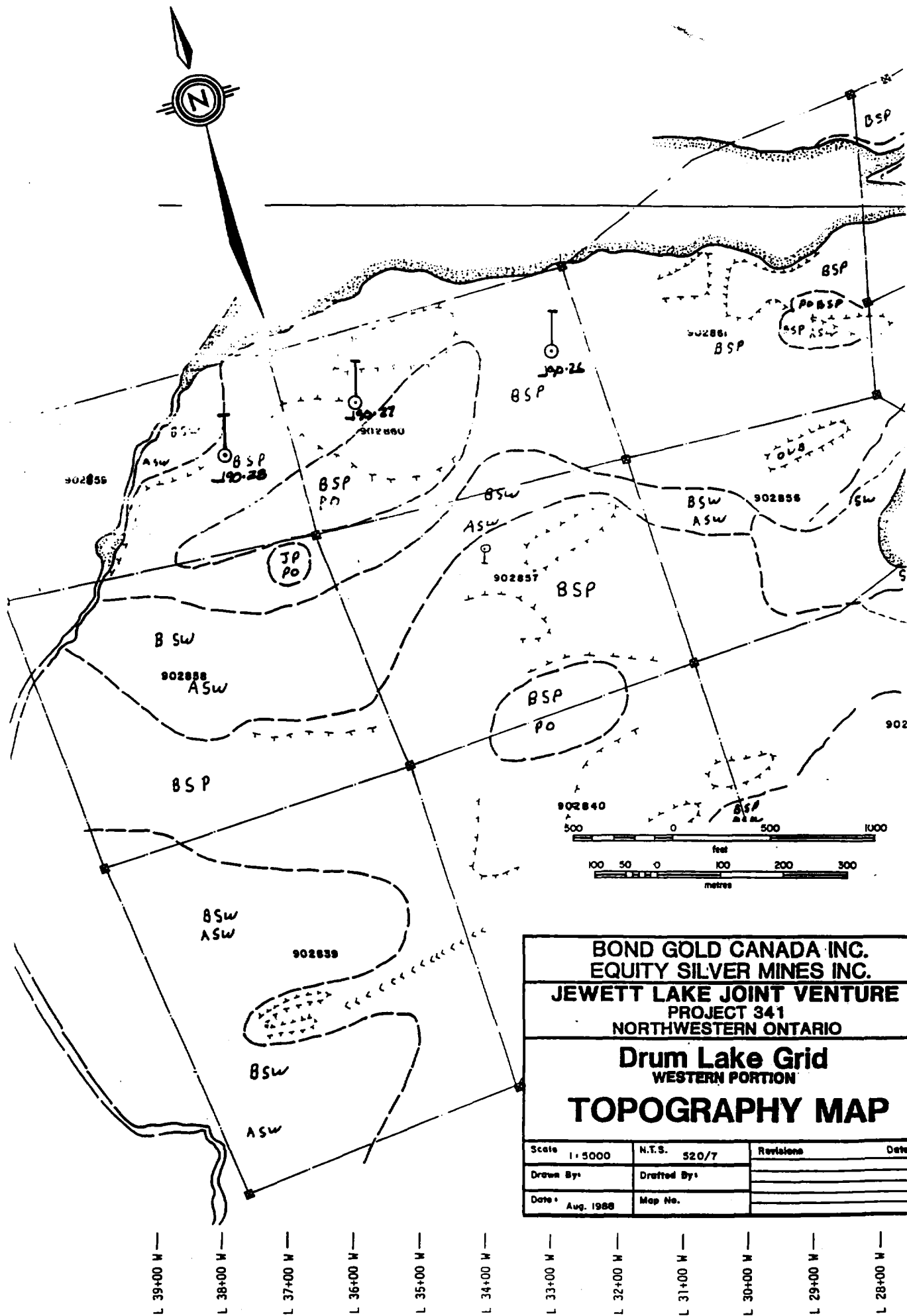

BOND GOLD CANADA INC.
EQUITY SILVER MINES INC.
JEWETT LAKE JOINT VENTURE
 PROJECT 341
 NORTHWESTERN ONTARIO

Drum Lake Grid
 WESTERN PORTION

TOPOGRAPHY MAP

Scale	1:5000	N.T.S.	520/7	Revisions	Date
Drawn By:		Drafted By:			
Date:	Aug. 1988	Map No.			

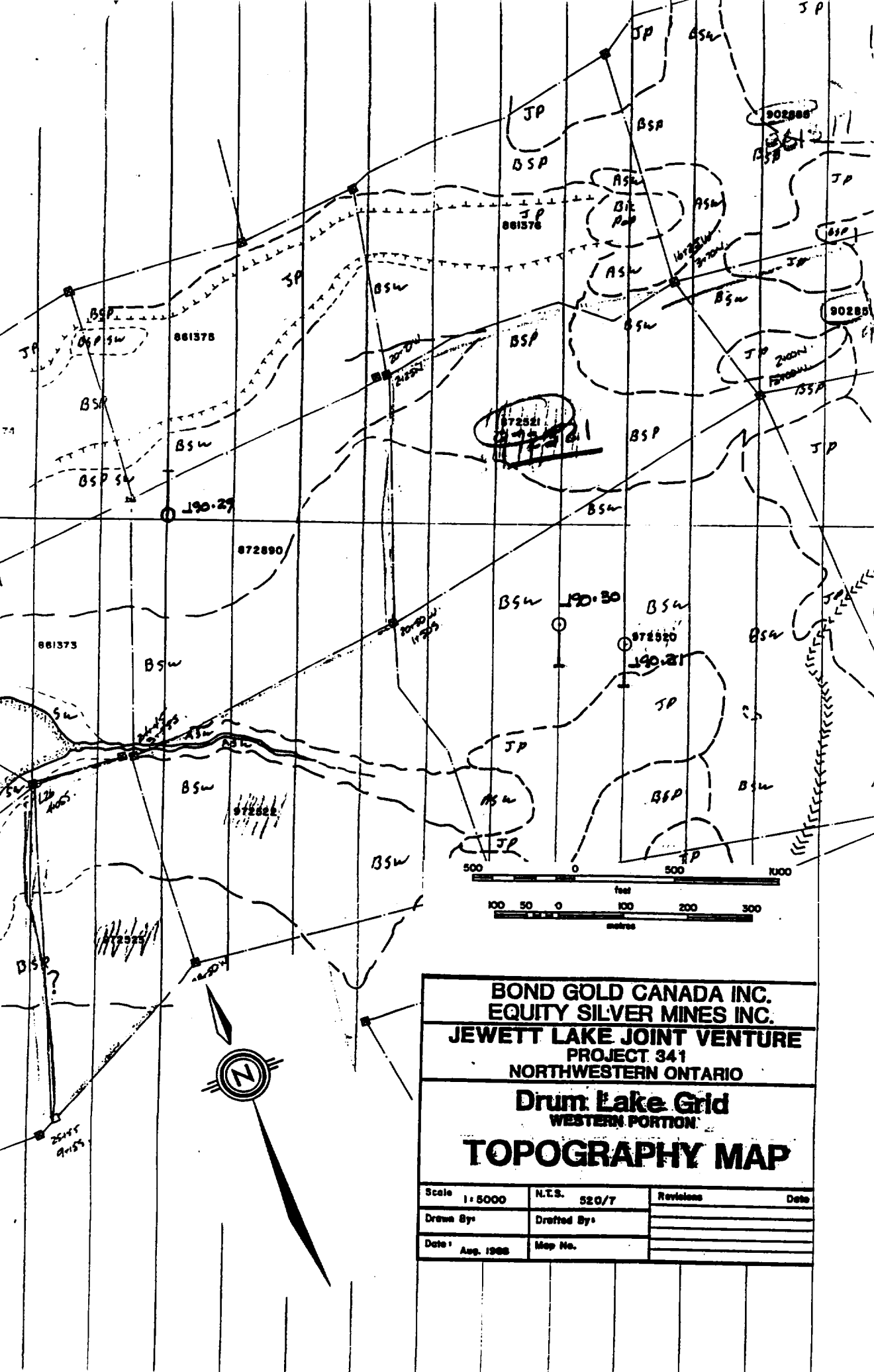

BOND GOLD CANADA INC.
EQUITY SILVER MINES INC.
JEWETT LAKE JOINT VENTURE
PROJECT 341
NORTHWESTERN ONTARIO

Drum Lake Grid
WESTERN PORTION

TOPOGRAPHY MAP

Scale 1:5000	N.T.S. 520/7	Revisions	Date
Drawn By:	Drafted By:		
Date: Aug. 1988	Map No.		

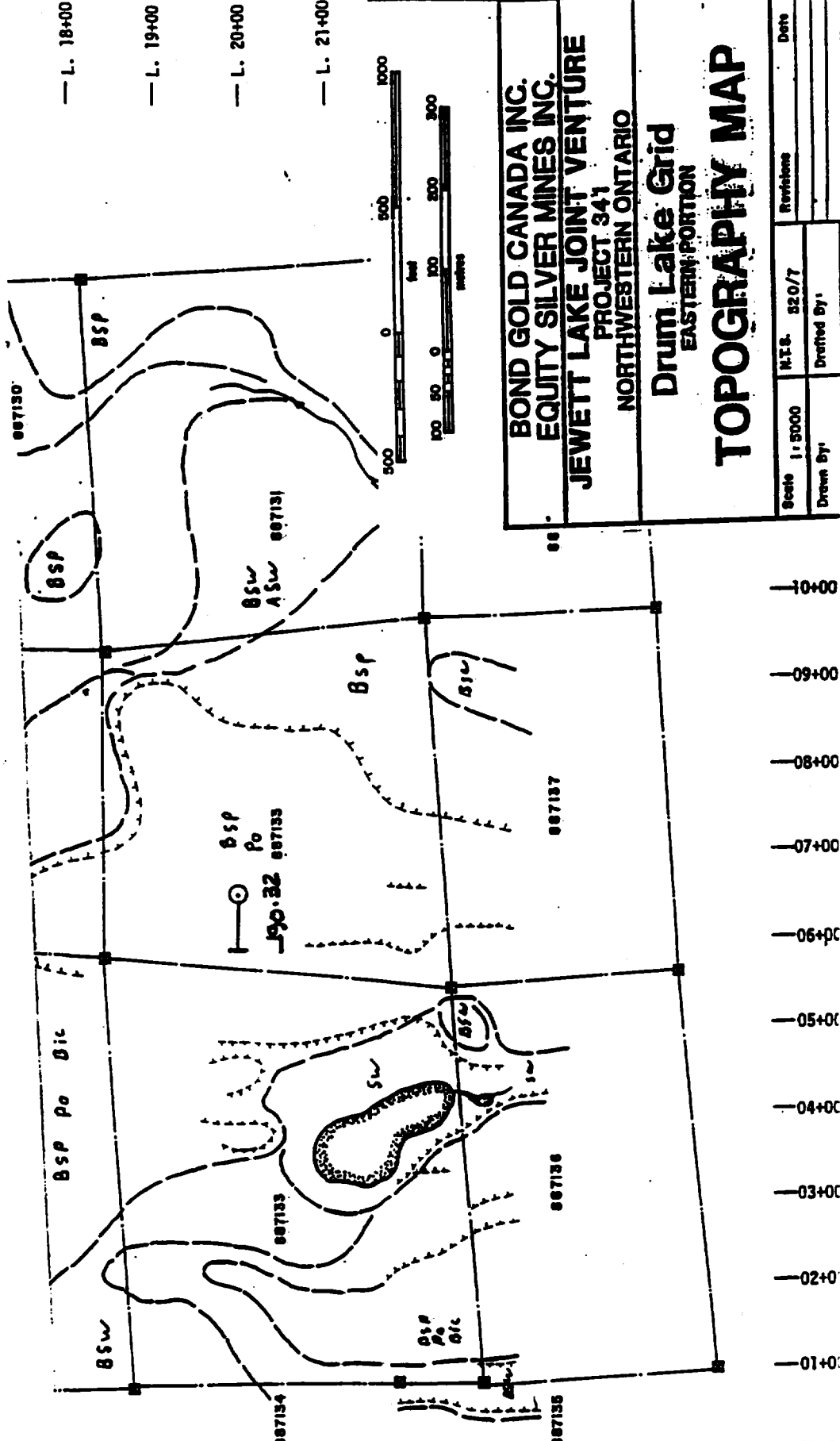

—L. 18+00
 —L. 19+00
 —L. 20+00
 —L. 21+00

BOND GOLD CANADA INC.
EQUITY SILVER MINES INC.
JEWETT LAKE JOINT VENTURE
 PROJECT 341
 NORTHWESTERN ONTARIO

Drum Lake Grid
 EASTERN PORTION

TOPOGRAPHY MAP

Scale	1:5000	N.T.S.	520/7	Revisions	Date
Drawn By					

**EXPENDITURES 1990
JACKNIFE PROPERTY**

DRILL HOLE NO.	SAMPLE SEQUENCE	CLAIM NO.	# OF SAMPLES ON CLAIM
J90.33	J23256 - J23286	777992	31
J90.34	J23287 - J23335	777991	<u>49</u>
			80

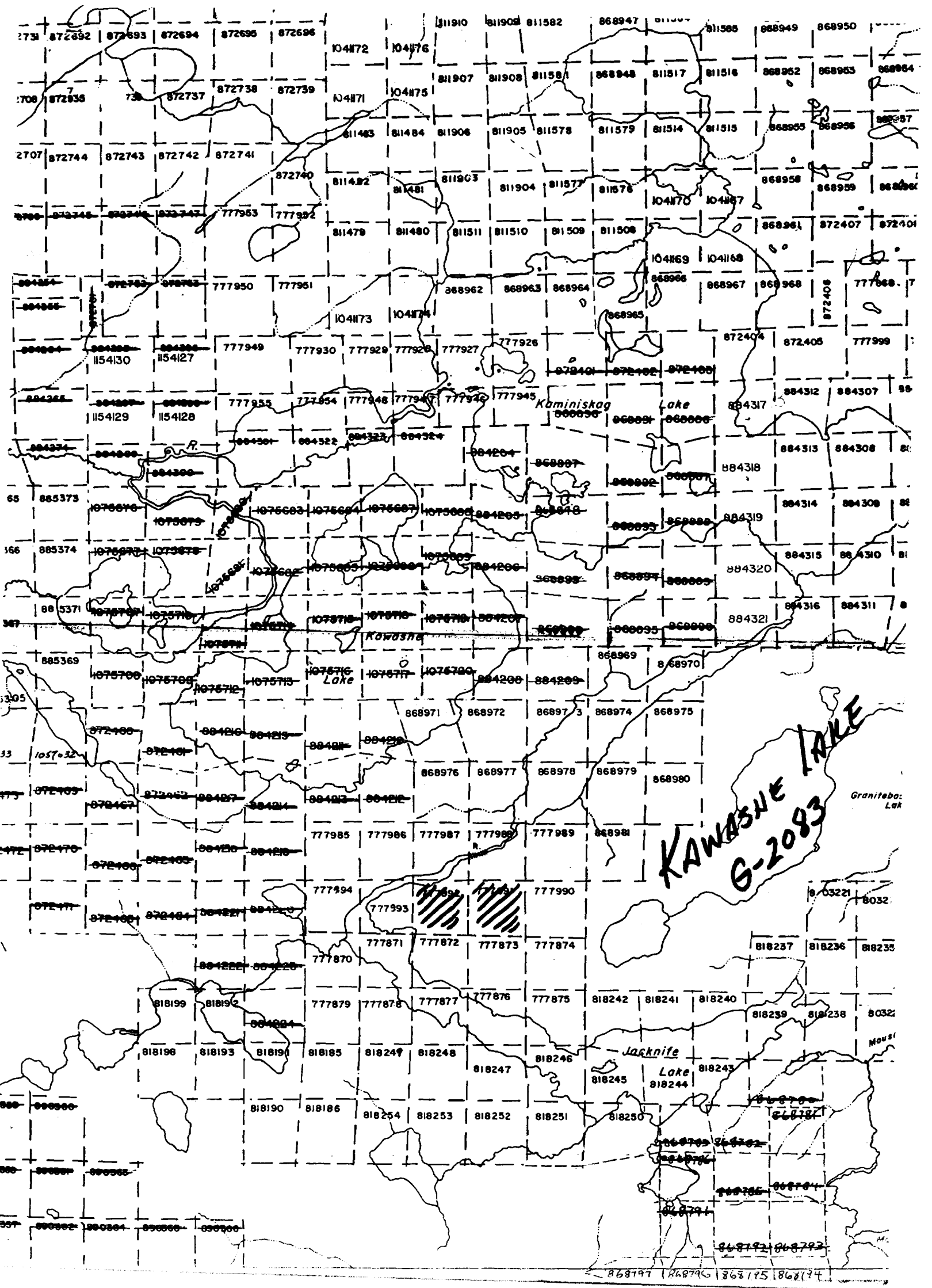

77741	77742	77743	77744
77745	77746	77747	77748
77749	77750	77751	77752
77753	77754	77755	77756
77757	77758	77759	77760
77761	77762	77763	77764
77765	77766	77767	77768
77769	77770	77771	77772

Muskegsagagen
Lake

81012	81013	81014	81015	81016	81017	81018	81019	81020	81021	81022	81023	81024	81025	81026	81027	81028	81029	81030	81031	81032	81033	81034	81035	81036	81037	81038	81039	81040	81041	81042	81043	81044	81045	81046	81047	81048	81049	81050	81051	81052	81053	81054	81055	81056	81057	81058	81059	81060	81061	81062	81063	81064	81065	81066	81067	81068	81069	81070	81071	81072	81073	81074	81075	81076	81077	81078	81079	81080	81081	81082	81083	81084	81085	81086	81087	81088	81089	81090	81091	81092	81093	81094	81095	81096	81097	81098	81099	81100	81101	81102	81103	81104	81105	81106	81107	81108	81109	81110	81111	81112	81113	81114	81115	81116	81117	81118	81119	81120	81121	81122	81123	81124	81125	81126	81127	81128	81129	81130	81131	81132	81133	81134	81135	81136	81137	81138	81139	81140	81141	81142	81143	81144	81145	81146	81147	81148	81149	81150	81151	81152	81153	81154	81155	81156	81157	81158	81159	81160	81161	81162	81163	81164	81165	81166	81167	81168	81169	81170	81171	81172	81173	81174	81175	81176	81177	81178	81179	81180	81181	81182	81183	81184	81185	81186	81187	81188	81189	81190	81191	81192	81193	81194	81195	81196	81197	81198	81199	81200
-------	-------	-------	-------	-------	-------	-------	-------	-------	-------	-------	-------	-------	-------	-------	-------	-------	-------	-------	-------	-------	-------	-------	-------	-------	-------	-------	-------	-------	-------	-------	-------	-------	-------	-------	-------	-------	-------	-------	-------	-------	-------	-------	-------	-------	-------	-------	-------	-------	-------	-------	-------	-------	-------	-------	-------	-------	-------	-------	-------	-------	-------	-------	-------	-------	-------	-------	-------	-------	-------	-------	-------	-------	-------	-------	-------	-------	-------	-------	-------	-------	-------	-------	-------	-------	-------	-------	-------	-------	-------	-------	-------	-------	-------	-------	-------	-------	-------	-------	-------	-------	-------	-------	-------	-------	-------	-------	-------	-------	-------	-------	-------	-------	-------	-------	-------	-------	-------	-------	-------	-------	-------	-------	-------	-------	-------	-------	-------	-------	-------	-------	-------	-------	-------	-------	-------	-------	-------	-------	-------	-------	-------	-------	-------	-------	-------	-------	-------	-------	-------	-------	-------	-------	-------	-------	-------	-------	-------	-------	-------	-------	-------	-------	-------	-------	-------	-------	-------	-------	-------	-------	-------	-------	-------	-------	-------	-------	-------	-------	-------	-------	-------	-------	-------	-------	-------	-------	-------	-------

ORACLE

KAM GROUP

MUSKEG SYNDICATE

Metavolcanic
Rocks

BILLETT GROUP

08530	08531	08532	08533	08534	08535	08536	08537	08538	08539	08540	08541	08542	08543	08544	08545	08546	08547	08548	08549	08550	08551	08552	08553	08554	08555	08556	08557	08558	08559	08560	08561	08562	08563	08564	08565	08566	08567	08568	08569	08570	08571	08572	08573	08574	08575	08576	08577	08578	08579	08580	08581	08582	08583	08584	08585	08586	08587	08588	08589	08590	08591	08592	08593	08594	08595	08596	08597	08598	08599	08600	08601	08602	08603	08604	08605	08606	08607	08608	08609	08610	08611	08612	08613	08614	08615	08616	08617	08618	08619	08620	08621	08622	08623	08624	08625	08626	08627	08628	08629	08630	08631	08632	08633	08634	08635	08636	08637	08638	08639	08640	08641	08642	08643	08644	08645	08646	08647	08648	08649	08650	08651	08652	08653	08654	08655	08656	08657	08658	08659	08660	08661	08662	08663	08664	08665	08666	08667	08668	08669	08670	08671	08672	08673	08674	08675	08676	08677	08678	08679	08680	08681	08682	08683	08684	08685	08686	08687	08688	08689	08690	08691	08692	08693	08694	08695	08696	08697	08698	08699	08700
-------	-------	-------	-------	-------	-------	-------	-------	-------	-------	-------	-------	-------	-------	-------	-------	-------	-------	-------	-------	-------	-------	-------	-------	-------	-------	-------	-------	-------	-------	-------	-------	-------	-------	-------	-------	-------	-------	-------	-------	-------	-------	-------	-------	-------	-------	-------	-------	-------	-------	-------	-------	-------	-------	-------	-------	-------	-------	-------	-------	-------	-------	-------	-------	-------	-------	-------	-------	-------	-------	-------	-------	-------	-------	-------	-------	-------	-------	-------	-------	-------	-------	-------	-------	-------	-------	-------	-------	-------	-------	-------	-------	-------	-------	-------	-------	-------	-------	-------	-------	-------	-------	-------	-------	-------	-------	-------	-------	-------	-------	-------	-------	-------	-------	-------	-------	-------	-------	-------	-------	-------	-------	-------	-------	-------	-------	-------	-------	-------	-------	-------	-------	-------	-------	-------	-------	-------	-------	-------	-------	-------	-------	-------	-------	-------	-------	-------	-------	-------	-------	-------	-------	-------	-------	-------	-------	-------	-------	-------	-------	-------	-------	-------	-------	-------	-------	-------	-------	-------	-------	-------

J. HODGE
Kawashe
Lake

Kaminiskag
Lake
MUSKEG SYNDICATE

Billett
Lake

Kawashe Lake Stock

MUSKEG
SYNDICATE

77785	77786	77787	77788	77789	77790	77791	77792	77793	77794	77795	77796	77797	77798	77799	77800	77801	77802	77803	77804	77805	77806	77807	77808	77809	77810	77811	77812	77813	77814	77815	77816	77817	77818	77819	77820	77821	77822	77823	77824	77825	77826	77827	77828	77829	77830	77831	77832	77833	77834	77835	77836	77837	77838	77839	77840	77841	77842	77843	77844	77845	77846	77847	77848	77849	77850	77851	77852	77853	77854	77855	77856	77857	77858	77859	77860	77861	77862	77863	77864	77865	77866	77867	77868	77869	77870	77871	77872	77873	77874	77875	77876	77877	77878	77879	77880	77881	77882	77883	77884	77885	77886	77887	77888	77889	77890	77891	77892	77893	77894	77895	77896	77897	77898	77899	77900
-------	-------	-------	-------	-------	-------	-------	-------	-------	-------	-------	-------	-------	-------	-------	-------	-------	-------	-------	-------	-------	-------	-------	-------	-------	-------	-------	-------	-------	-------	-------	-------	-------	-------	-------	-------	-------	-------	-------	-------	-------	-------	-------	-------	-------	-------	-------	-------	-------	-------	-------	-------	-------	-------	-------	-------	-------	-------	-------	-------	-------	-------	-------	-------	-------	-------	-------	-------	-------	-------	-------	-------	-------	-------	-------	-------	-------	-------	-------	-------	-------	-------	-------	-------	-------	-------	-------	-------	-------	-------	-------	-------	-------	-------	-------	-------	-------	-------	-------	-------	-------	-------	-------	-------	-------	-------	-------	-------	-------	-------	-------	-------	-------	-------	-------	-------

DOME

edimentary
Rocks

STAKED

JACKNIFE GROUP

Jacknife Lake
Granite

Kawashe Lake

Drum Lake

Sto

NORTHERN

1:5,000

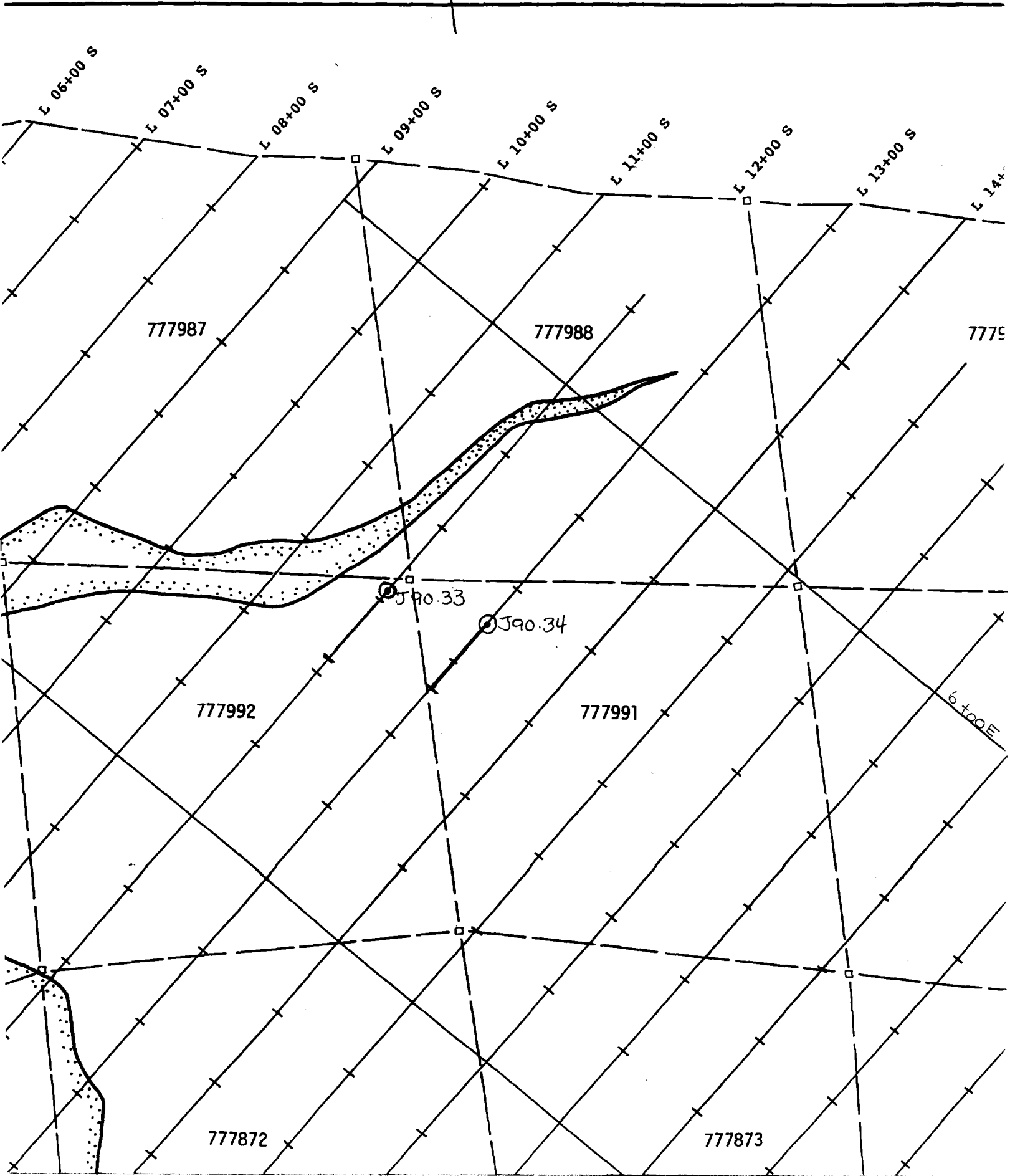
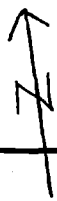

**EXPENDITURES 1990
JEWETT MAIN BLOCK**

DRILL HOLE NO.	SAMPLE SEQUENCE	CLAIM NO.	# OF SAMPLES ON CLAIM
J90.01	J21913 - J21935	861263	23
J90.02	J21936 - J21971 J21972 - J21976	861263 861262	36 5
J90.03	J21977 - J22005	861273	29
J90.04	J22006 - J22064 J22066 - J22085	861306	79
J90.05	J22086 - J22090, J22100 J22102 - J22111, J22123 J22124 - J22129	861312 861311	17 6
J90.06	J22130 - J22164	861312	35
J90.07	J22165 - J22210	861320	46
J90.08	J22221 - J22254	861320	34
J90.09	J22273 - J22320	861311	48
J90.10	J22321 - J22367	861305	47
J90.11	J22368 - J22406	861348	39
J90.12	J22407 - J22445	861342	39
J90.15	J22494 - J22525	811511	32
J90.16	J22526 - J22548	811511	23
J90.18	J22629 - J22710	811903	82
J90.19	J22711 - J22737	811508	27
J90.20	J22738 - J22746 J22748 - J22786	1041170	48
J90.22	J22840 - J22865	883437	26
J90.23	J22866 - J22876 J22878 - J22883	883540	17

DRILL HOLE NO.	SAMPLE SEQUENCE	CLAIM NO.	# OF SAMPLES ON CLAIM
J90.24	J22884 - J22933	886735	50
	J22934 - J22948	886742	15
J90.25	J22949 - J22982	861465	34
J90.36	J23336 - J23379	1081687	44
J90.37	J23380 - J23413	1081688	34
J90.38	J23414 - J23450	1081642	37
J90.39	J23451 - J23489	1082080	39
J90.40	J23490 - J23495,	1020648	35
	J23498		
	J23500 - J23501		
	J23503 - J23528		
J90.41	J23529 - J23548	1020673	20
	J23549 - J23562	1020668	<u>14</u>
			1060

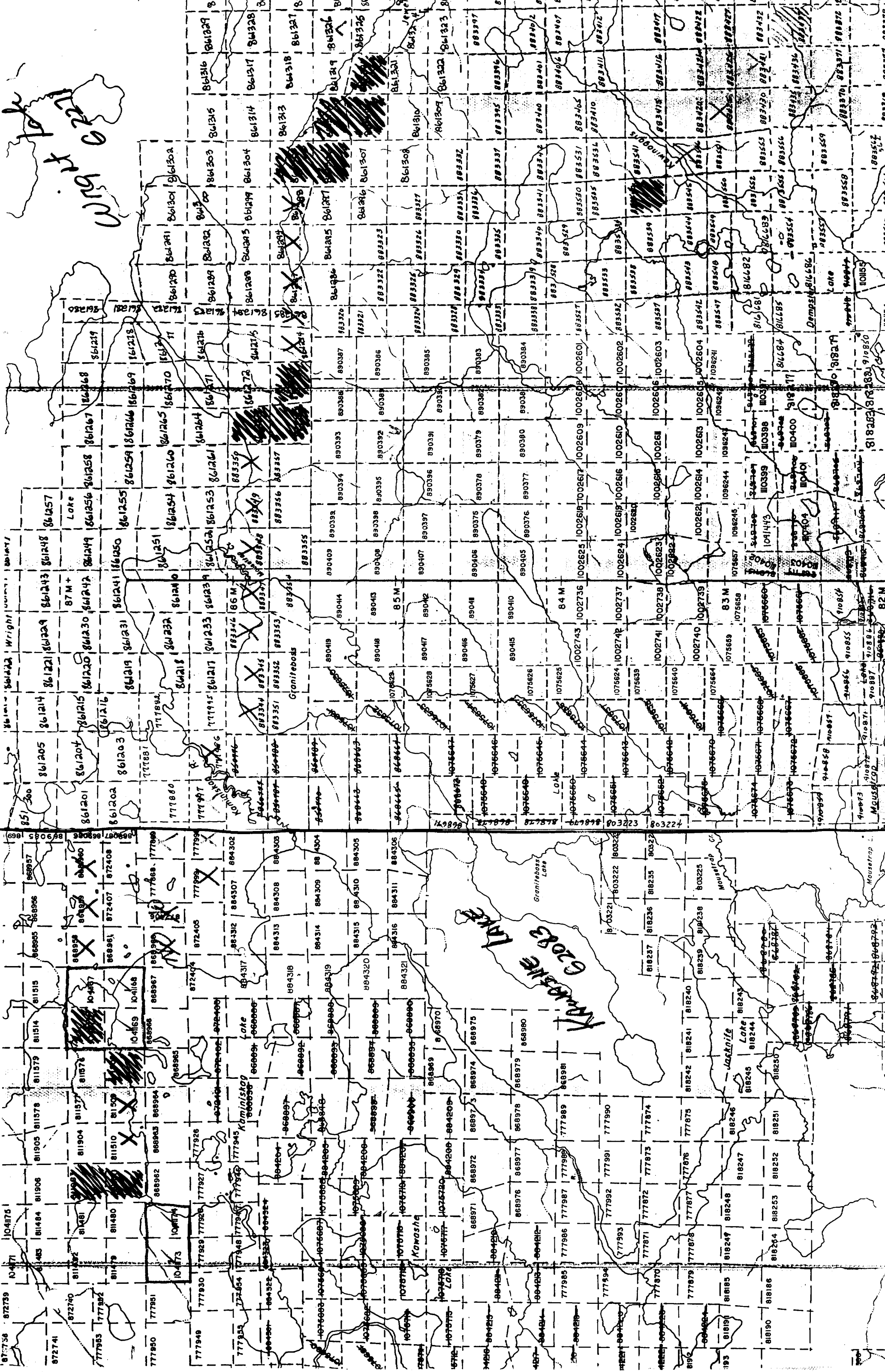

Wright 0221

Wright

Granitebeads

Kawasha Lake

House Trap

Wright

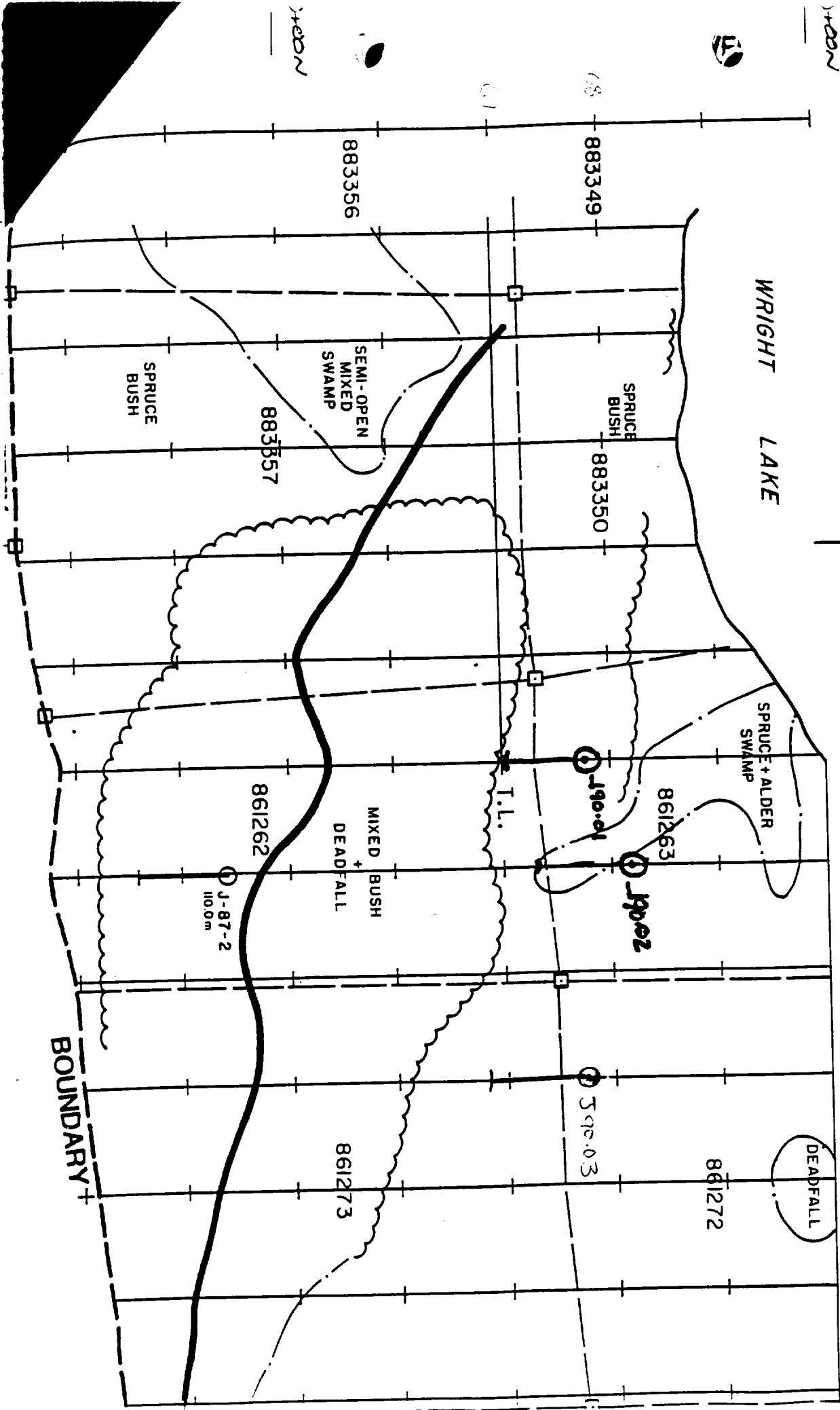

Scale 1:5000

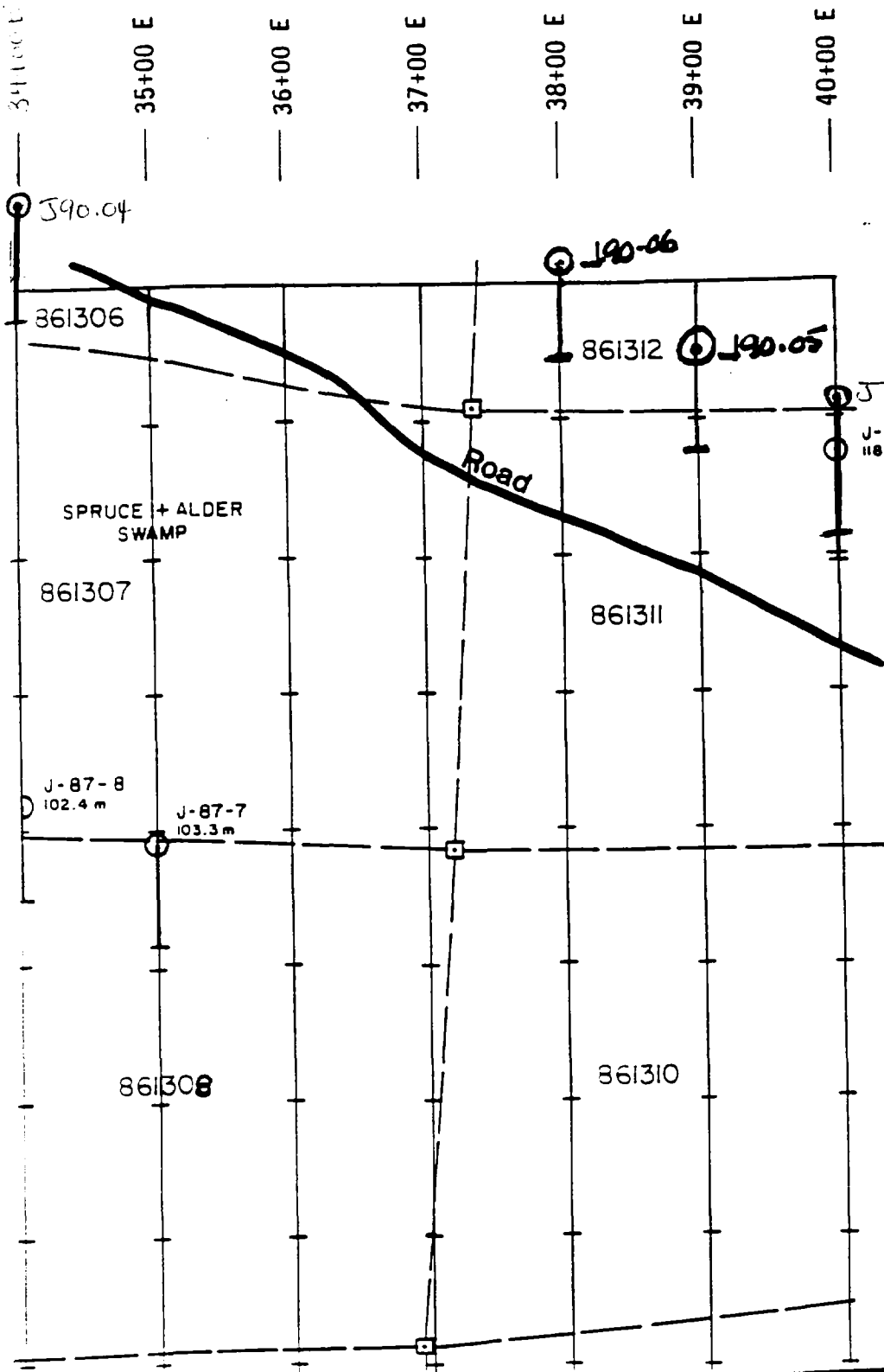

60+00 N

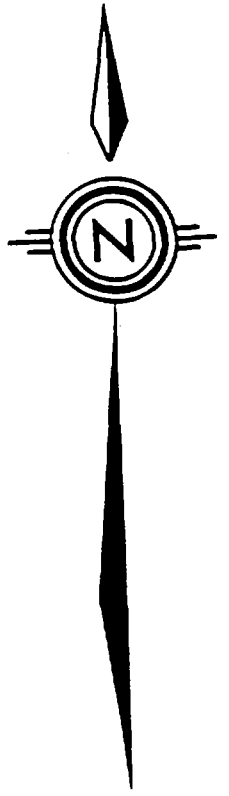

Scale 1:5000

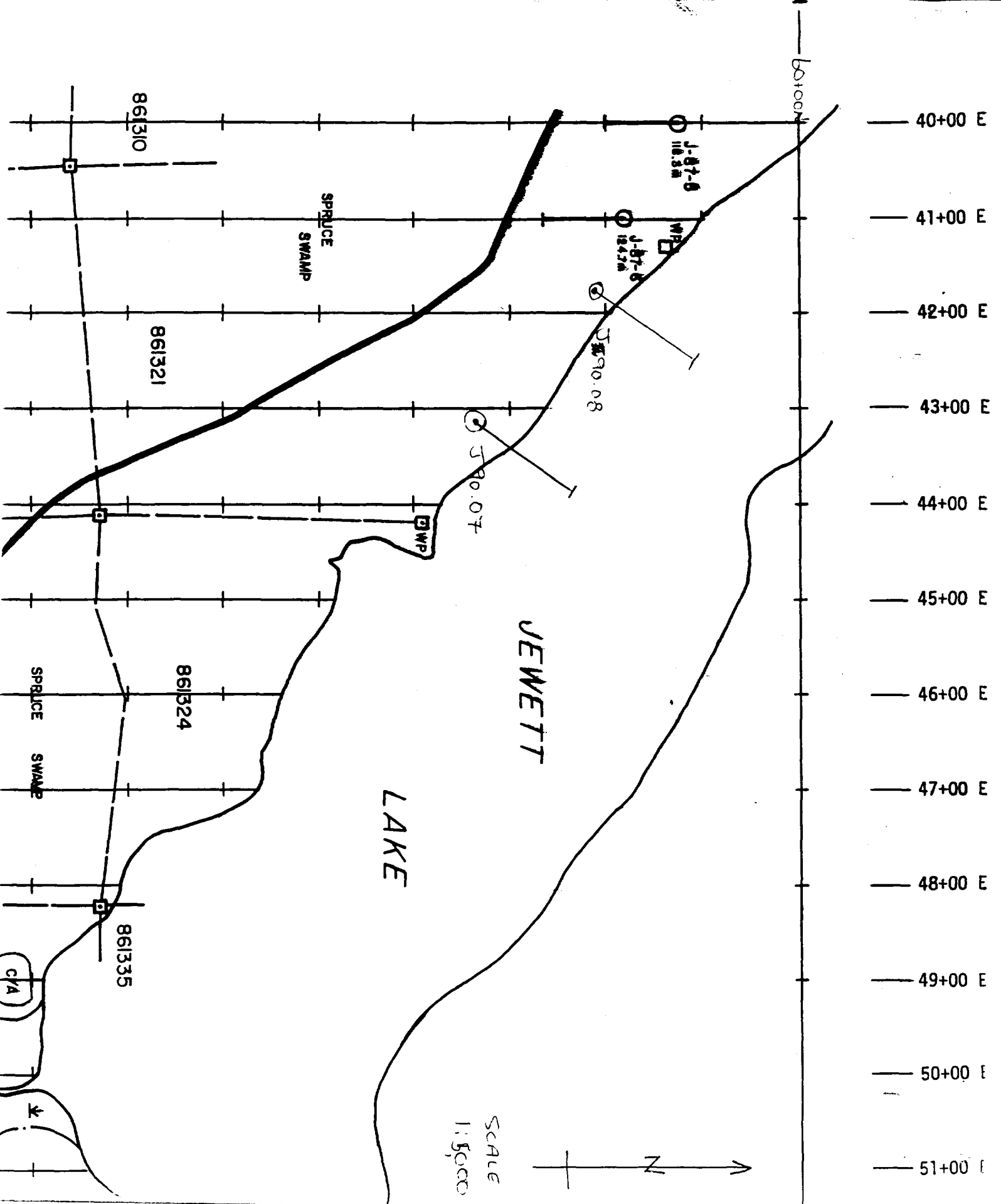

- 40+00 E
- 41+00 E
- 42+00 E
- 43+00 E
- 44+00 E
- 45+00 E
- 46+00 E
- 47+00 E
- 48+00 E
- 49+00 E
- 50+00 E
- 51+00 E

SCALE
1:5000

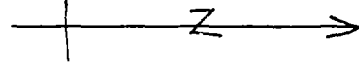



1:5000

70 N

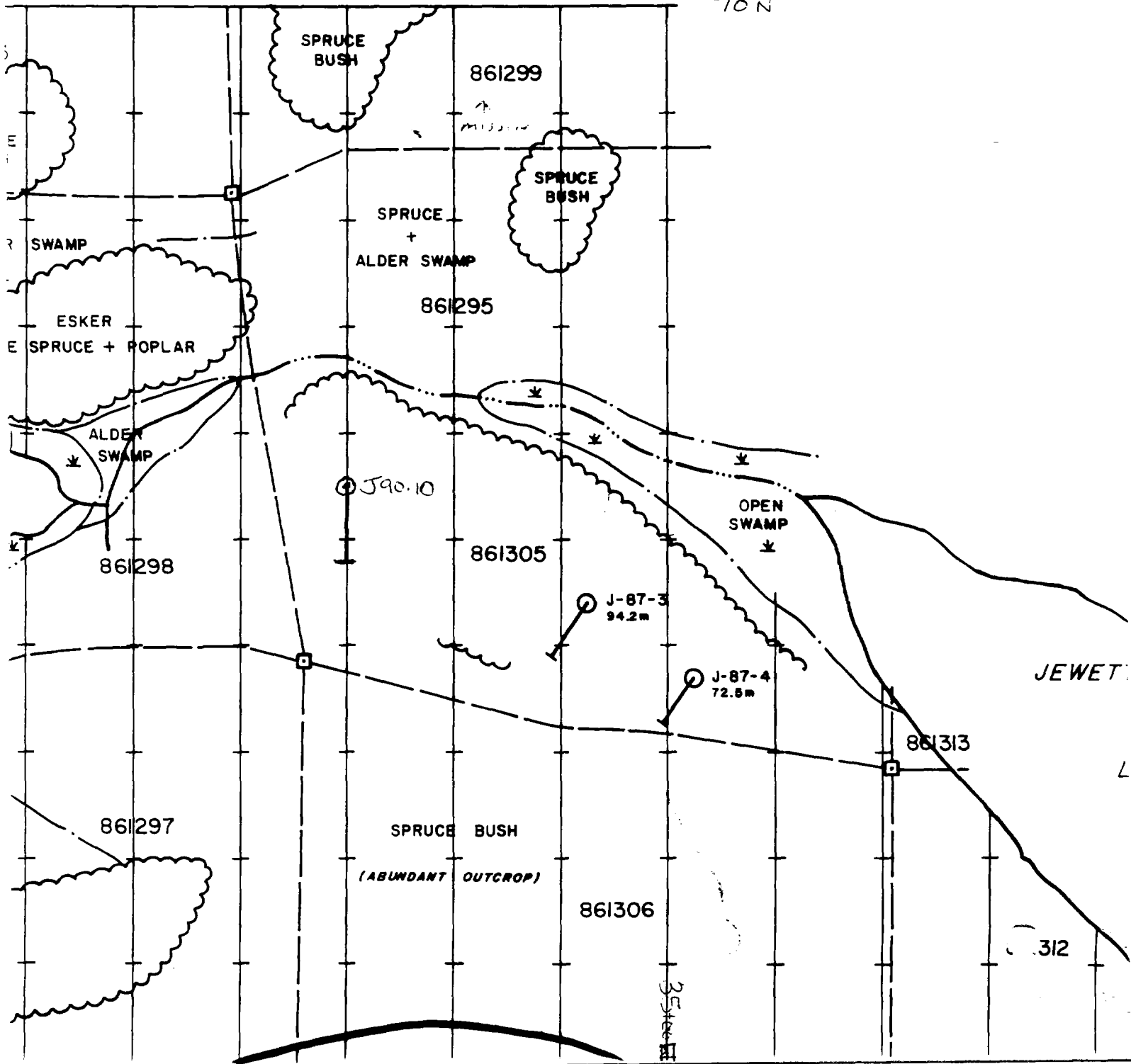

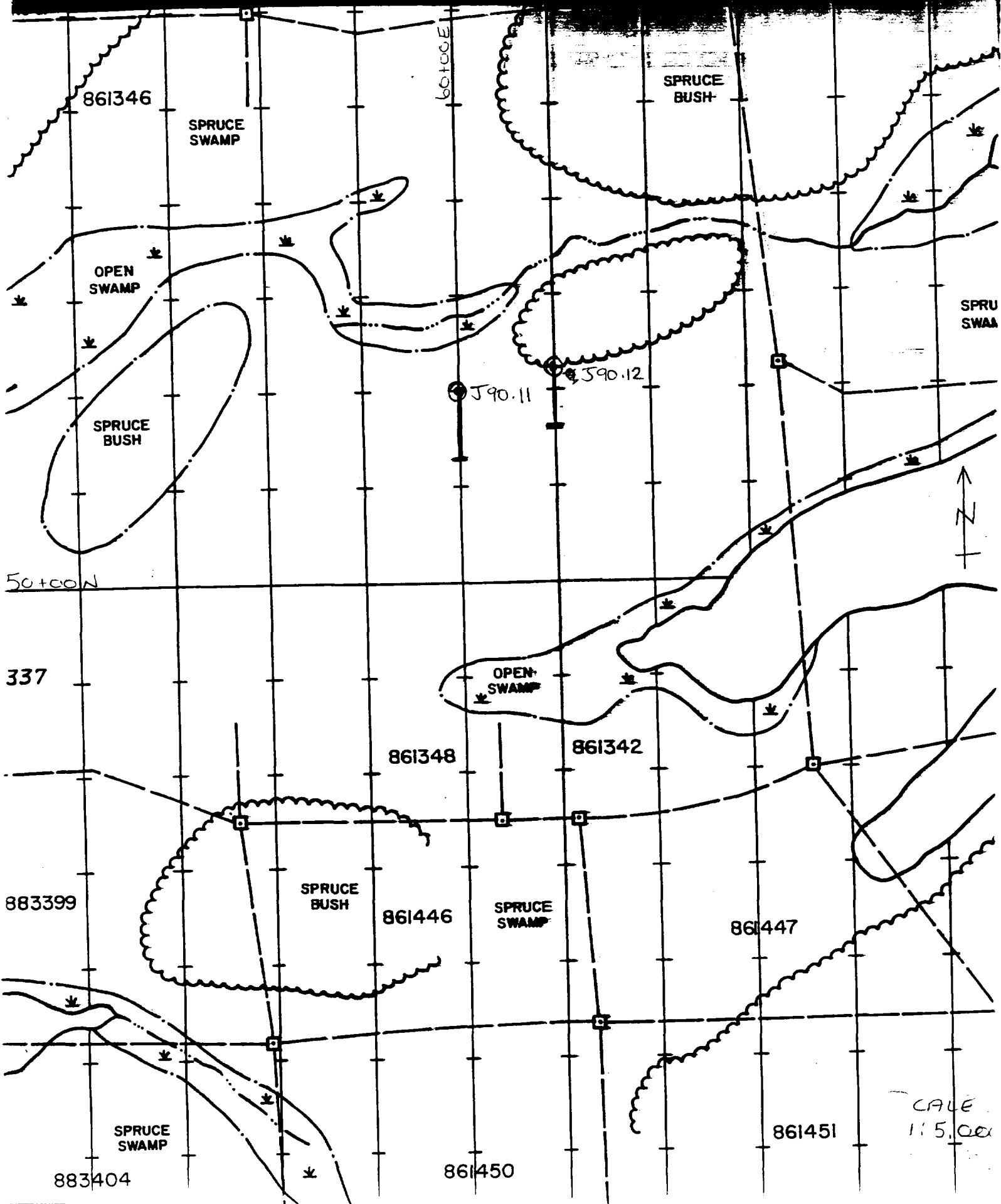

861346

SPRUCE SWAMP

SPRUCE BUSH

OPEN SWAMP

SPRU SWAA

SPRUCE BUSH

J90.11

J90.12



50+00 N

337

OPEN SWAMP

861348

861342

883399

SPRUCE BUSH

861446

SPRUCE SWAMP

861447

SPRUCE SWAMP

SCALE 1:5,000

883404

861450

861451

60+00 E

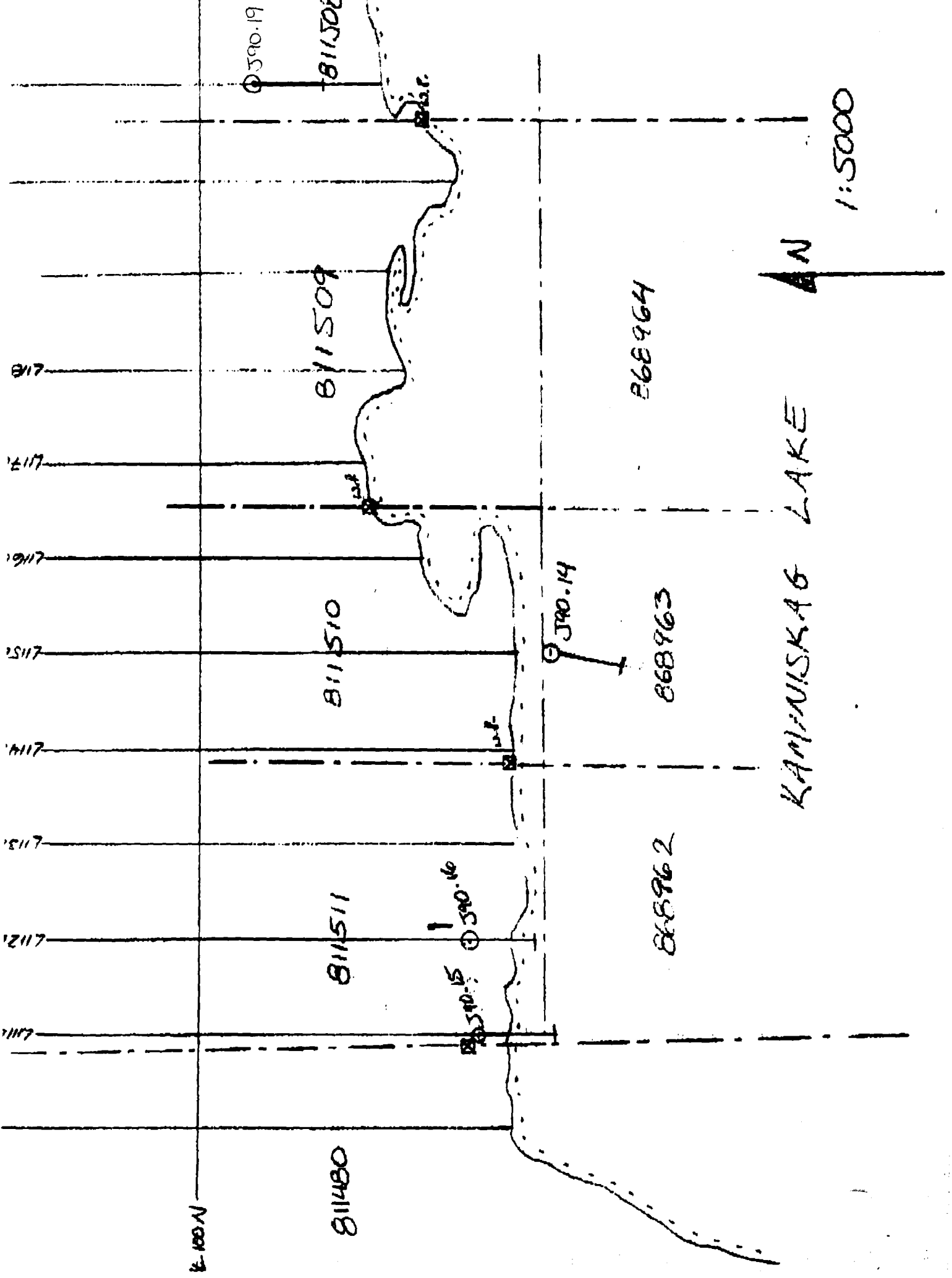



1:5000

10

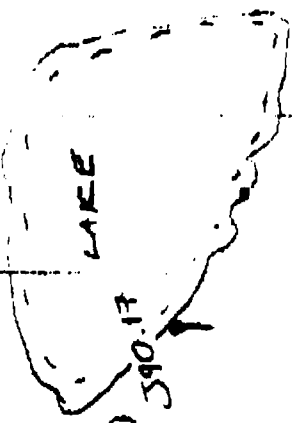

390.17

390.18

811903



811518

811480

811481

114E

113E

112E

111E

110

09

08



TIE LINE
105+00 N

311576

1041170

1041167

590.20

BL 101+00 N

11508

L 124+00 E

L 126+00 E

1041169

L 128+00 E

L 130+00 E

1041168

L 132+00 E

N
1:5000

68965

868966

868967

Lake

20+00 N T.L.

SCALE
1:5,000

883435

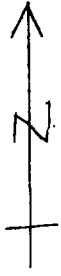

SPRUCE
SWAMP

883436

883437

590.22

883370

883371

SPRUCE
BUSH

883372

883378

10+00 N T.L.

883369

883377

SPRUCE
SWAMP

ALDER
SWAMP

45+00 E

46+00 E

47+00 E

48+00 E

49+00 E

50+00 E

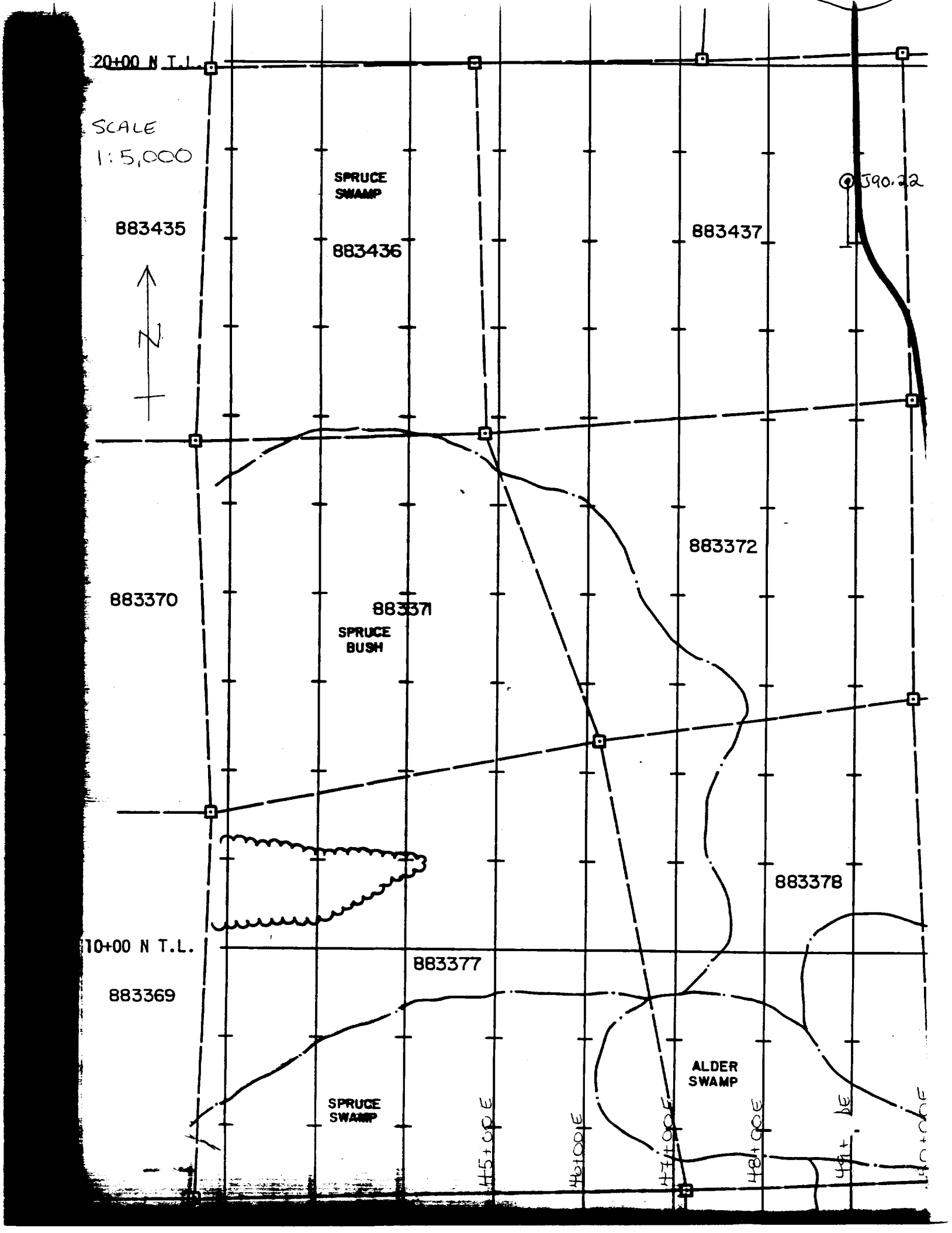

SCALE
1:5,000

UCE
SH
529

33534

883539

30 toon

ALDER SWAMP

883530

SPRUCE
SWAMP

SPRUCE BUSH

883535

OPEN
SWAMP

883540

SPRUCE + ALDER
SWAMP

J 90.23

WP

WP

OPEN
SWAMP

J-87-18
110.0 m

OPEN
SWAMP

SEMI-OPEN
SPRUCE SWAMP

883531

SPRUCE
BUSH

883536

SPRUCE
SWAMP

883541

SPRUCE BUSH

883541

RIVER

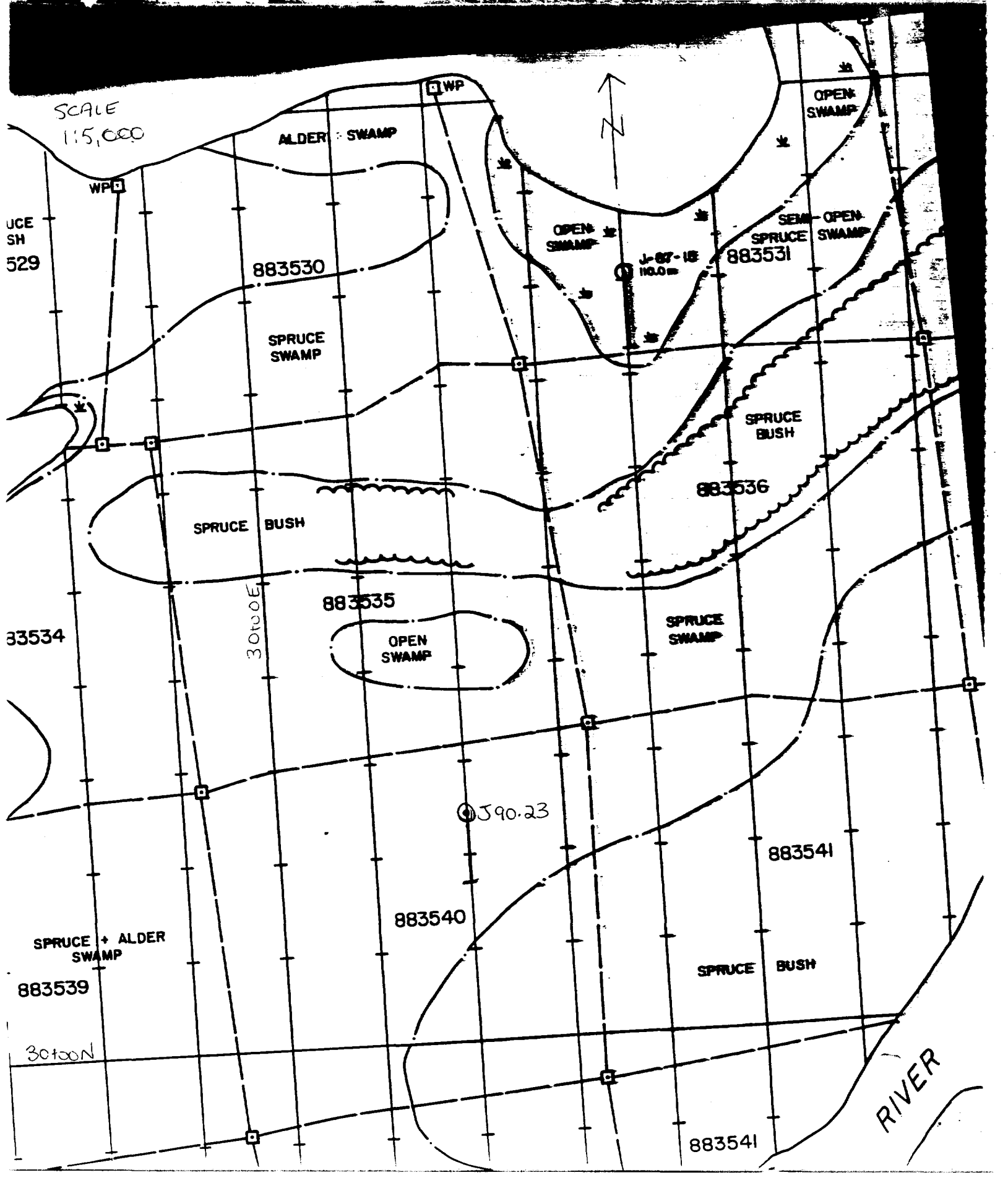

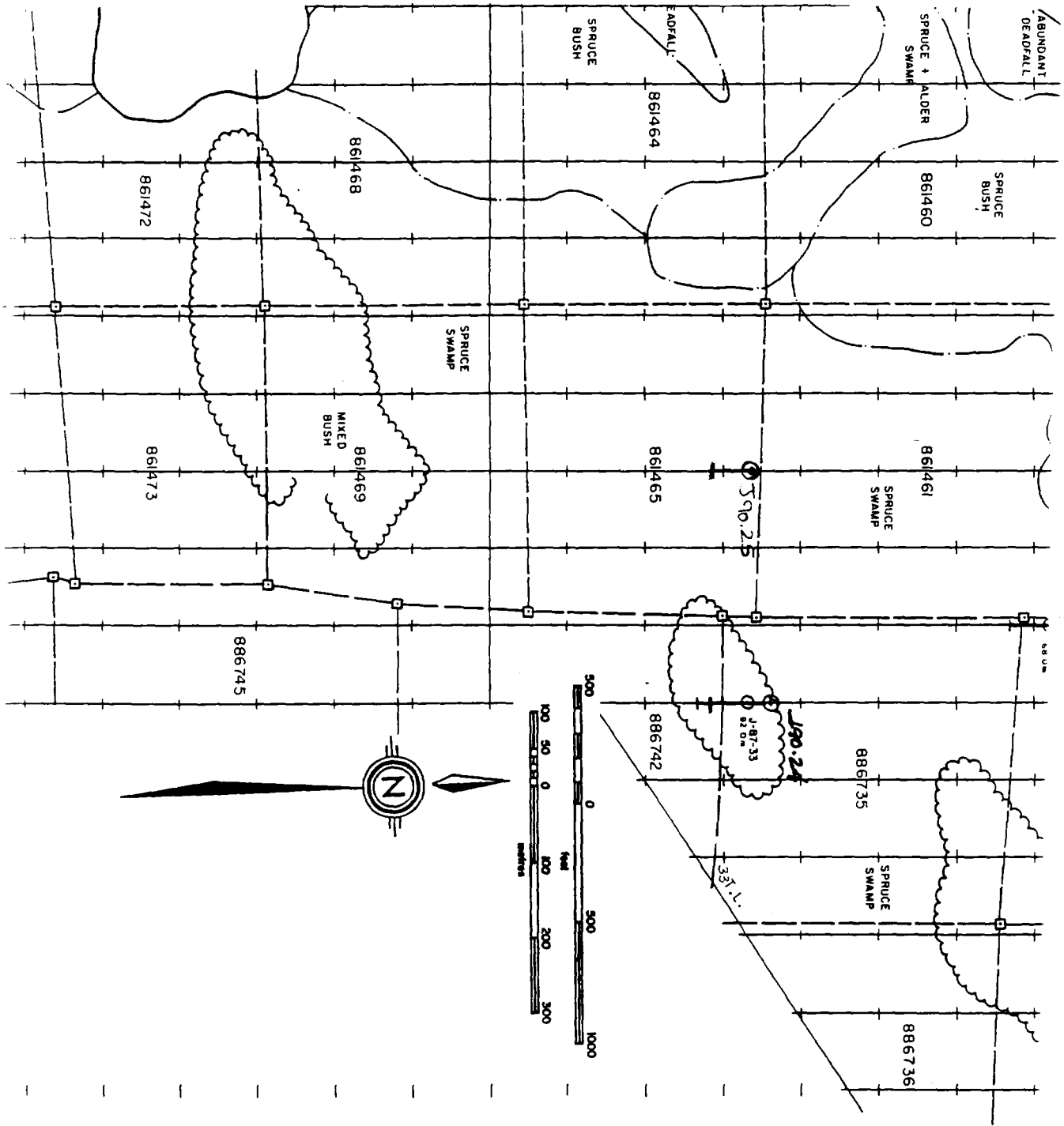

30+00 N.T.L.

SCALE
1:5,000

L 04+00 N —

L 03+00 N —

L 02+00 N —

L 01+00 N —

BASE LINE

L 01+00 S —

L 02+00 S —

L 03+00 S —

L 04+00 S —

L 05+00 S —

L 06+00 S —

L 00+00 E —

L 01+00 E —

L 02+00 E —

L 03+00 E —

L 04+00 E —

L 05+00 E —

L 06+00 E —

L 07+00 E —

1081686

1081676

Pond

1081687

J90.36

1081688

J90.37

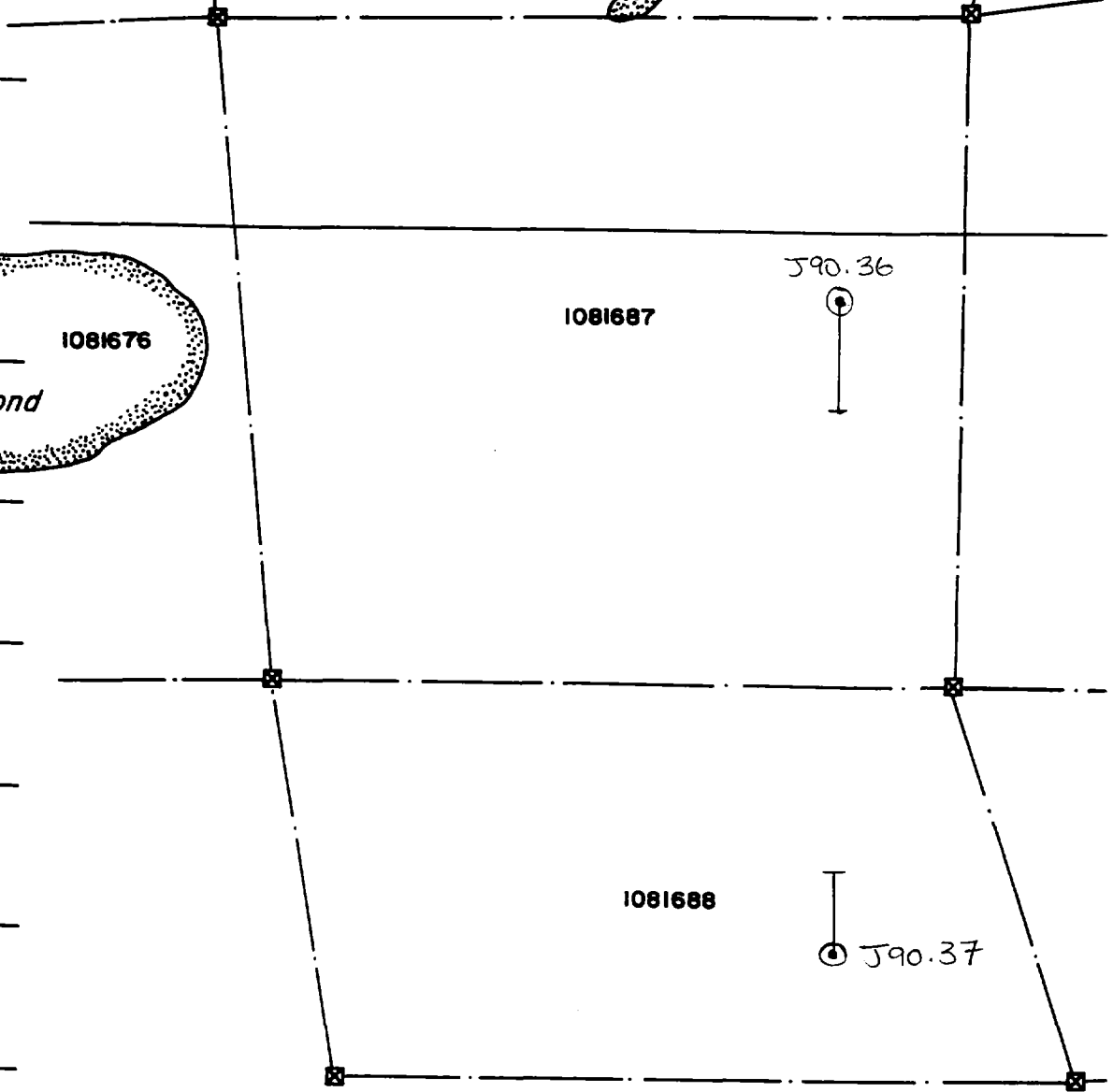
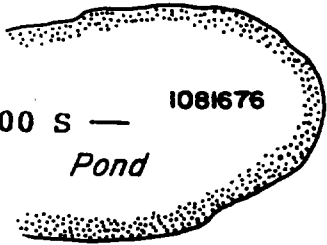

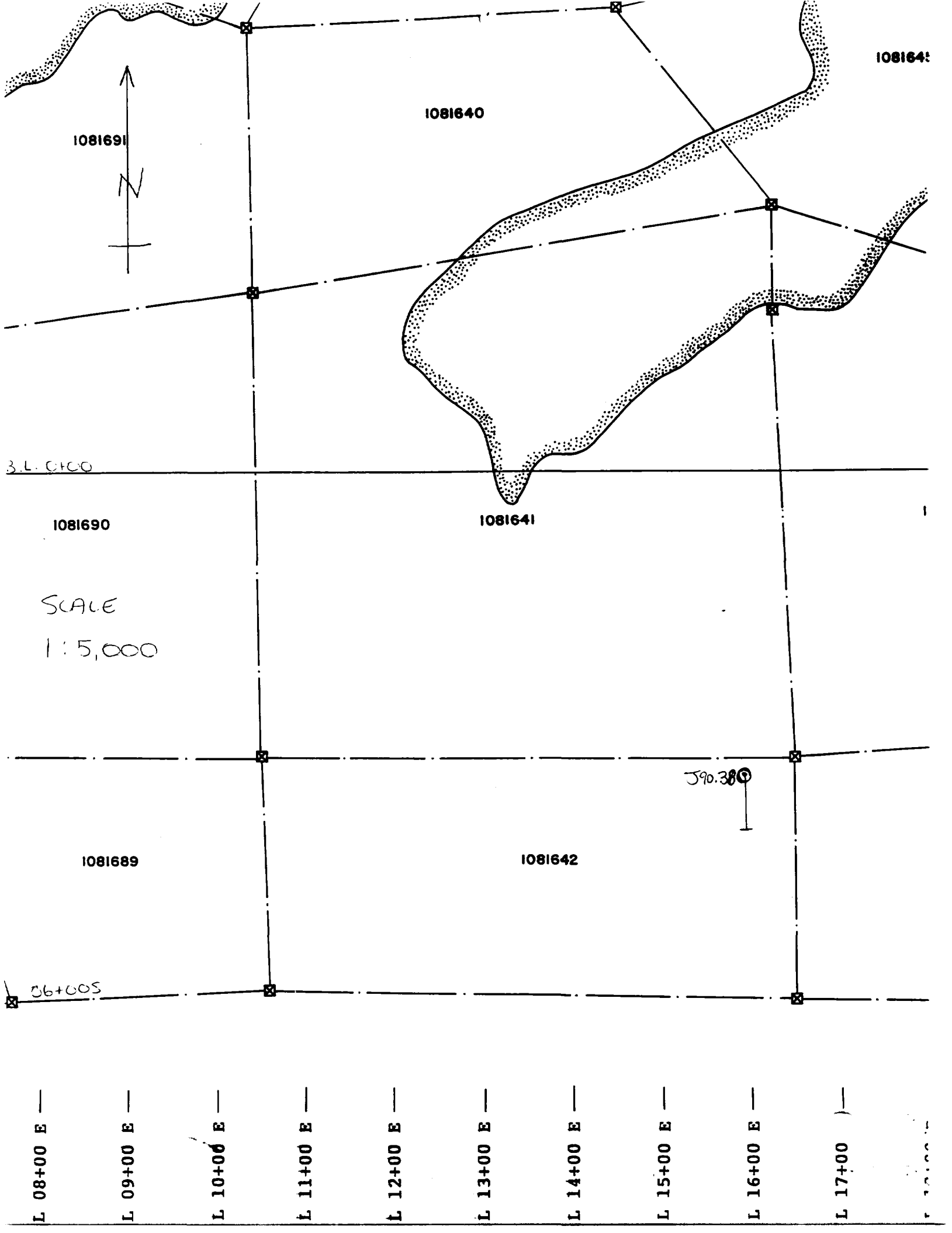

1081641

1081640

1081691

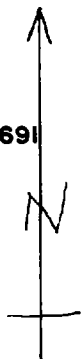

3.L. 0+00

1081690

1081641

SCALE
1:5,000

590.38

1081689

1081642

06+00

- L 08+00 E
- L 09+00 E
- L 10+00 E
- L 11+00 E
- L 12+00 E
- L 13+00 E
- L 14+00 E
- L 15+00 E
- L 16+00 E
- L 17+00 E

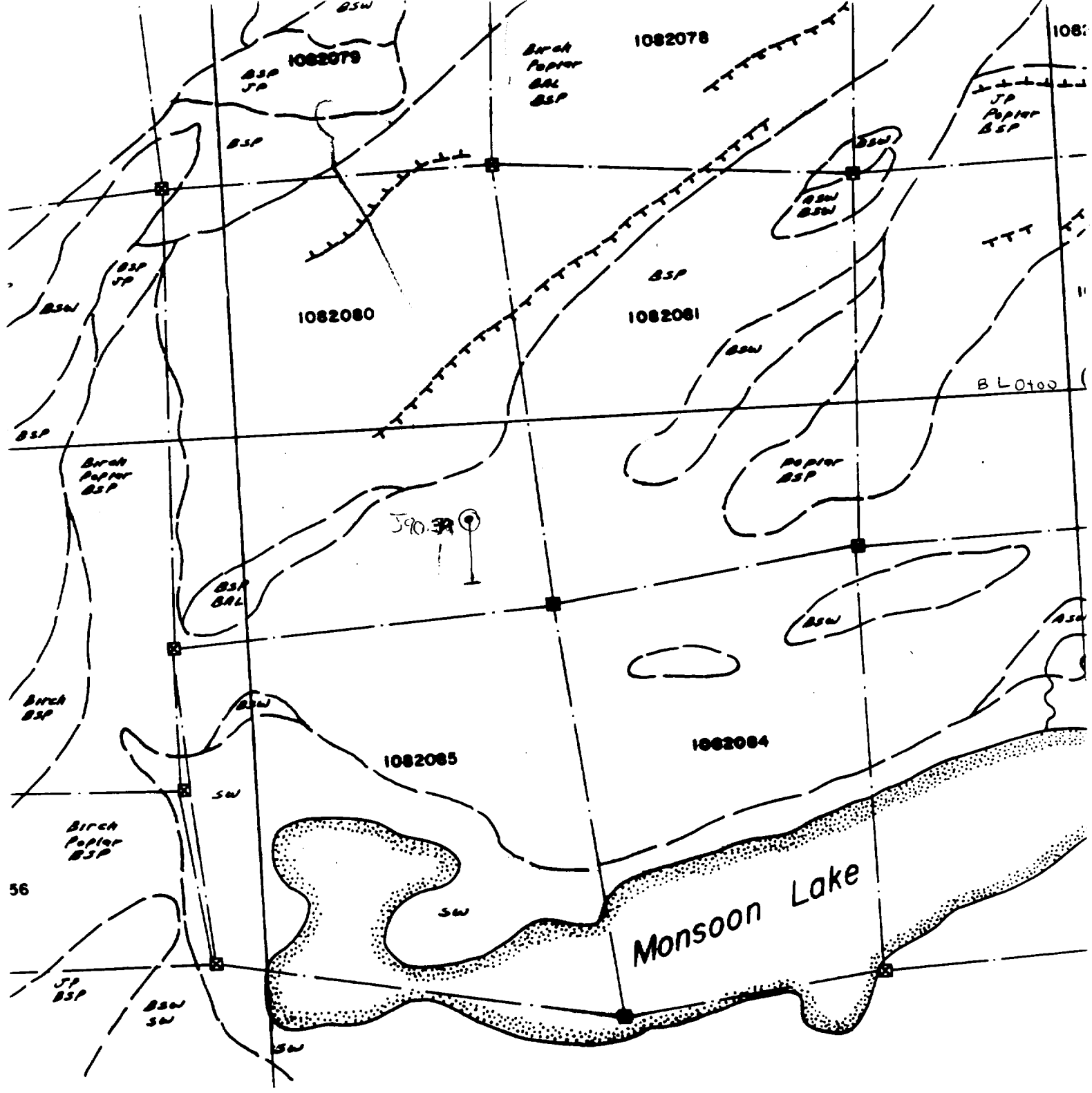

L 26+00 E —
 L 27+00 E —
 L 28+00 E —
 L 29+00 E —
 L 30+00 E —
 L 31+00 E —
 L 32+00 E —
 L 33+00 E —
 L 34+00 E —
 L 35+00 E —



1:5,000

W

L56+00 W

L54+00 W

L52+00 W

L50+00 W

L48+00 W

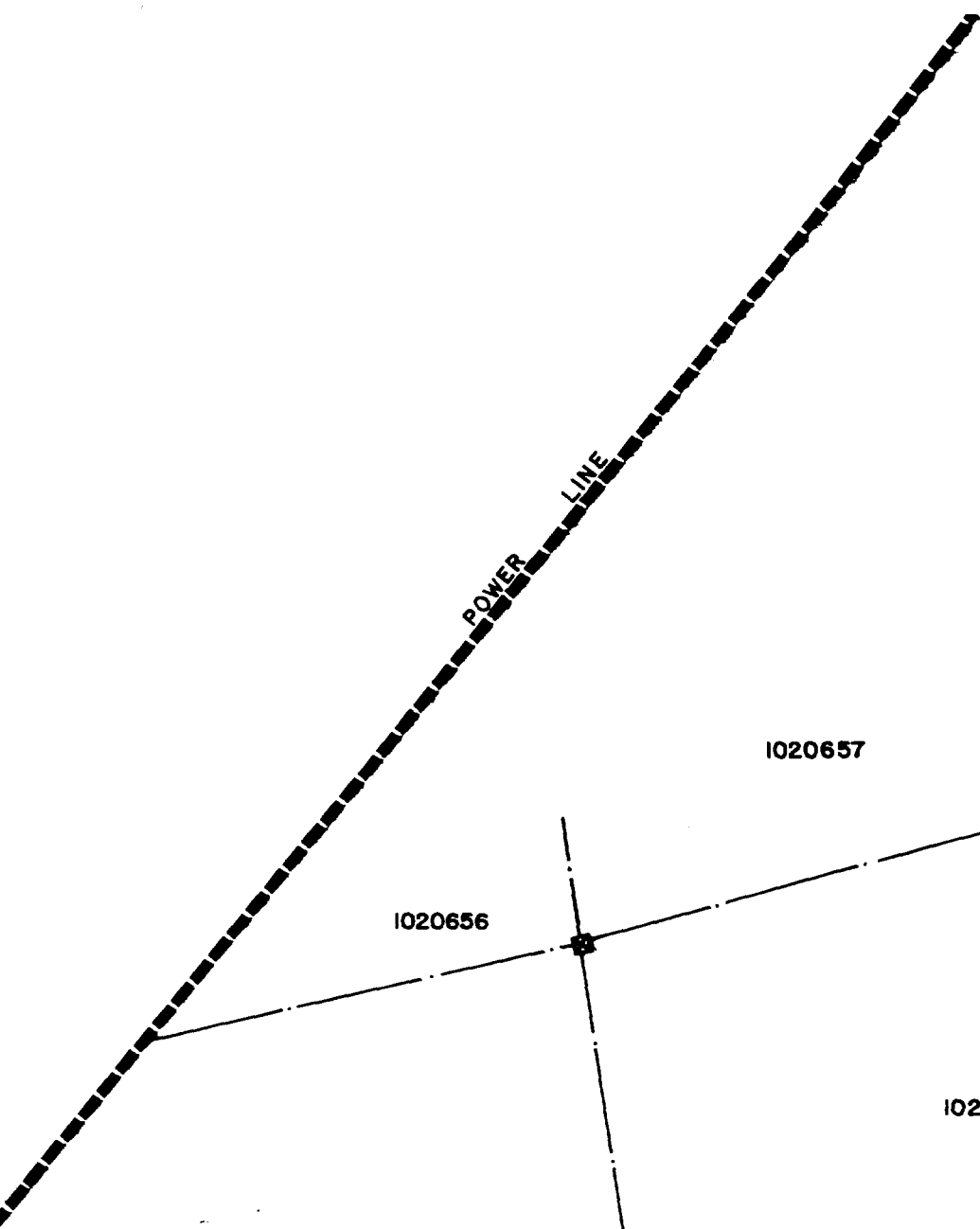
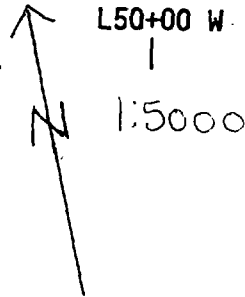

POWER
LINE

1020659

1020658

1020657

1020656

1020647

1020648

1020649

⊕ 390.40

1020646

B.L. Oton

1020645



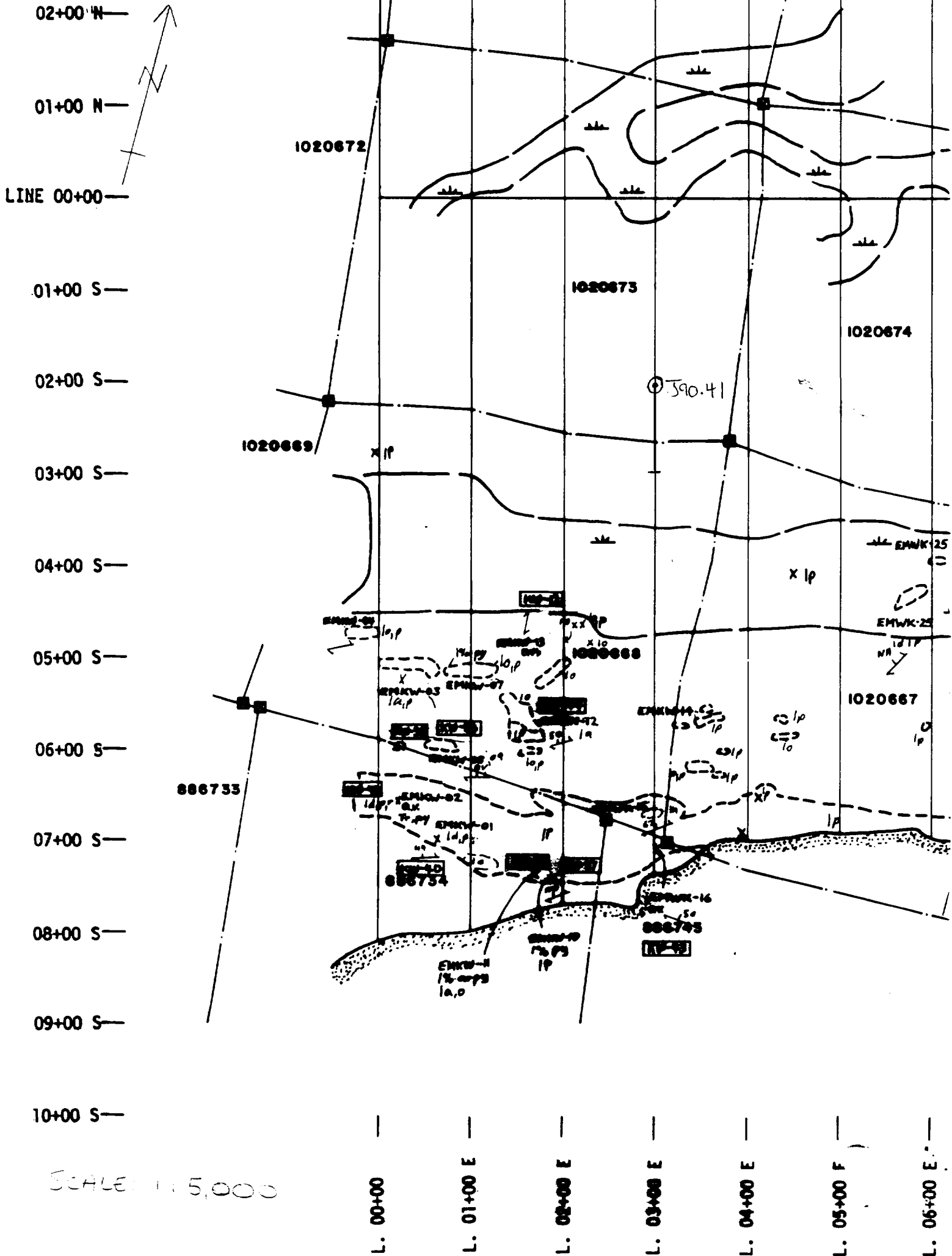

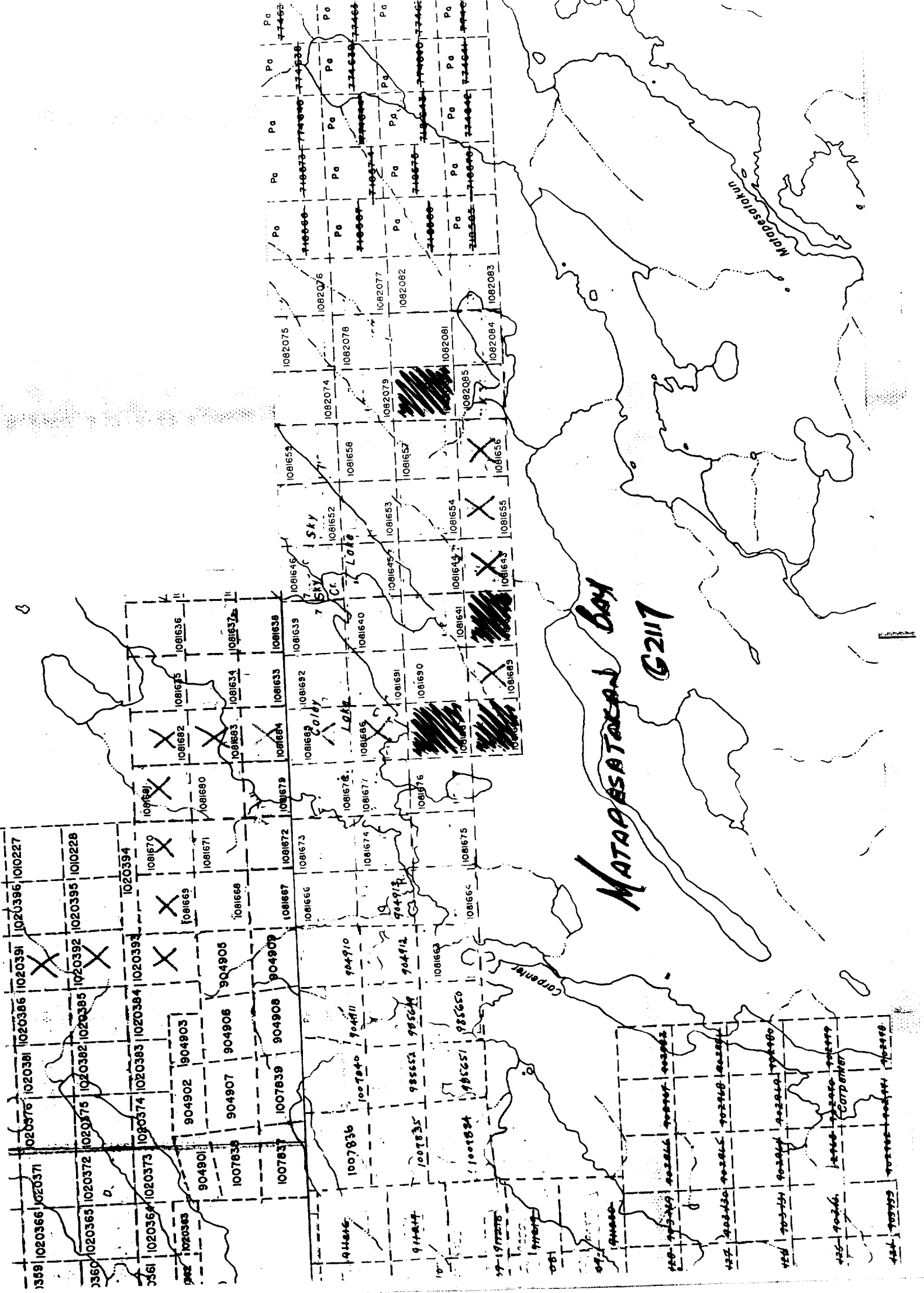

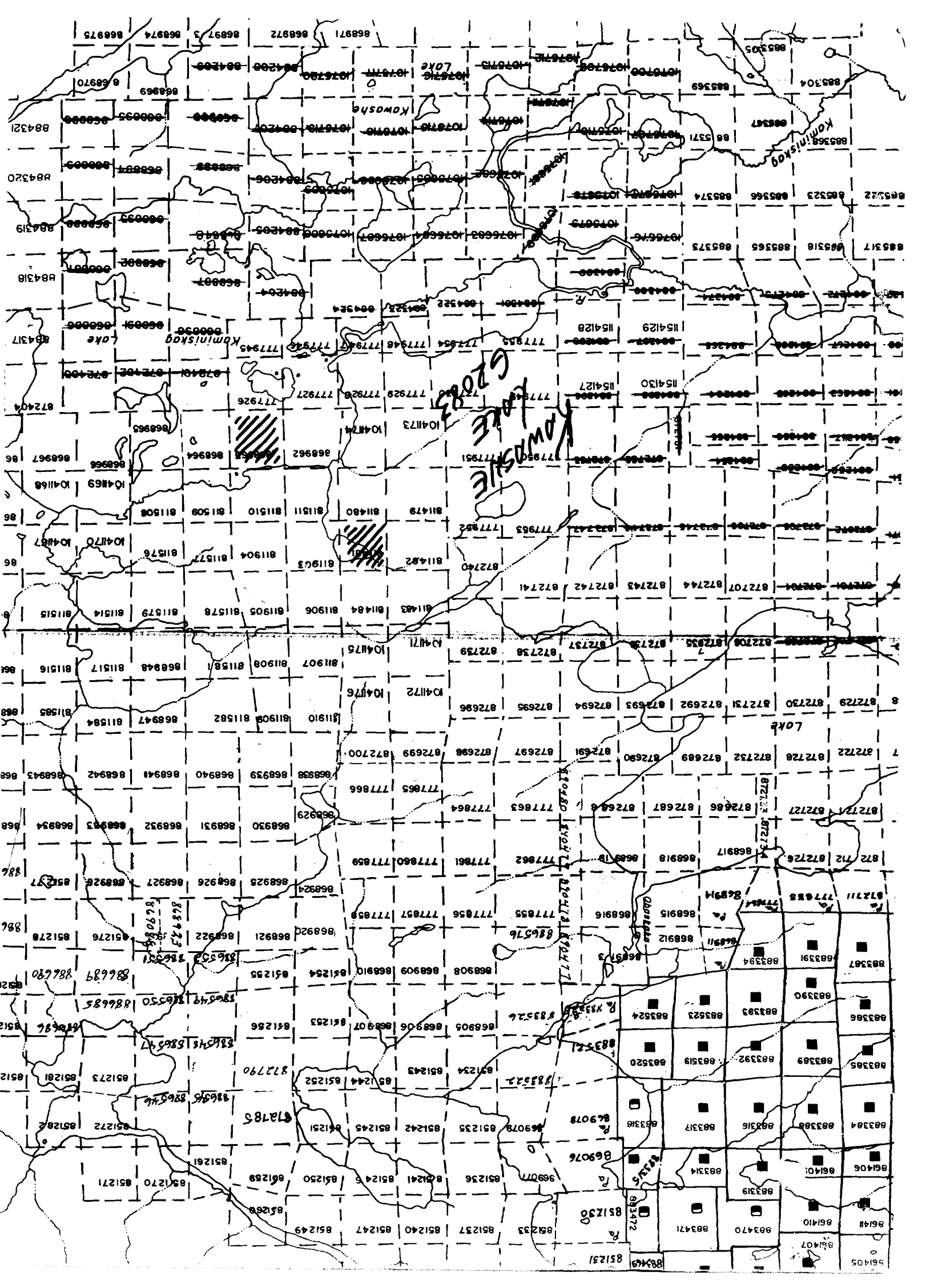

EXPENDITURES 1990
MUSKEG PROPERTY

DRILL HOLE NO.	SAMPLE SEQUENCE	CLAIM NO.	# OF SAMPLES ON CLAIM
J90.14	J22446 - J22474 J22476 - J22493	868963	47
J90.17	J22549 - J22628	811481	80
J90.21	J22787 - J22802 J22805 - J22824	868963	36
			<hr/> 163

ACD/td

WRIGHT GROUP

MOSS

Muskegsagagen

Lake

ORACLE

KAM GROUP

MUSKEG SYNDICATE

Volcanic

Rocks BILLET GROUP

J. HODGE
KAWASHE

MUSKEG SYNDICATE

Kaminiskag Lake

Lake

Kuwashi Lake Stock

IDOME

anitboss

STAKED

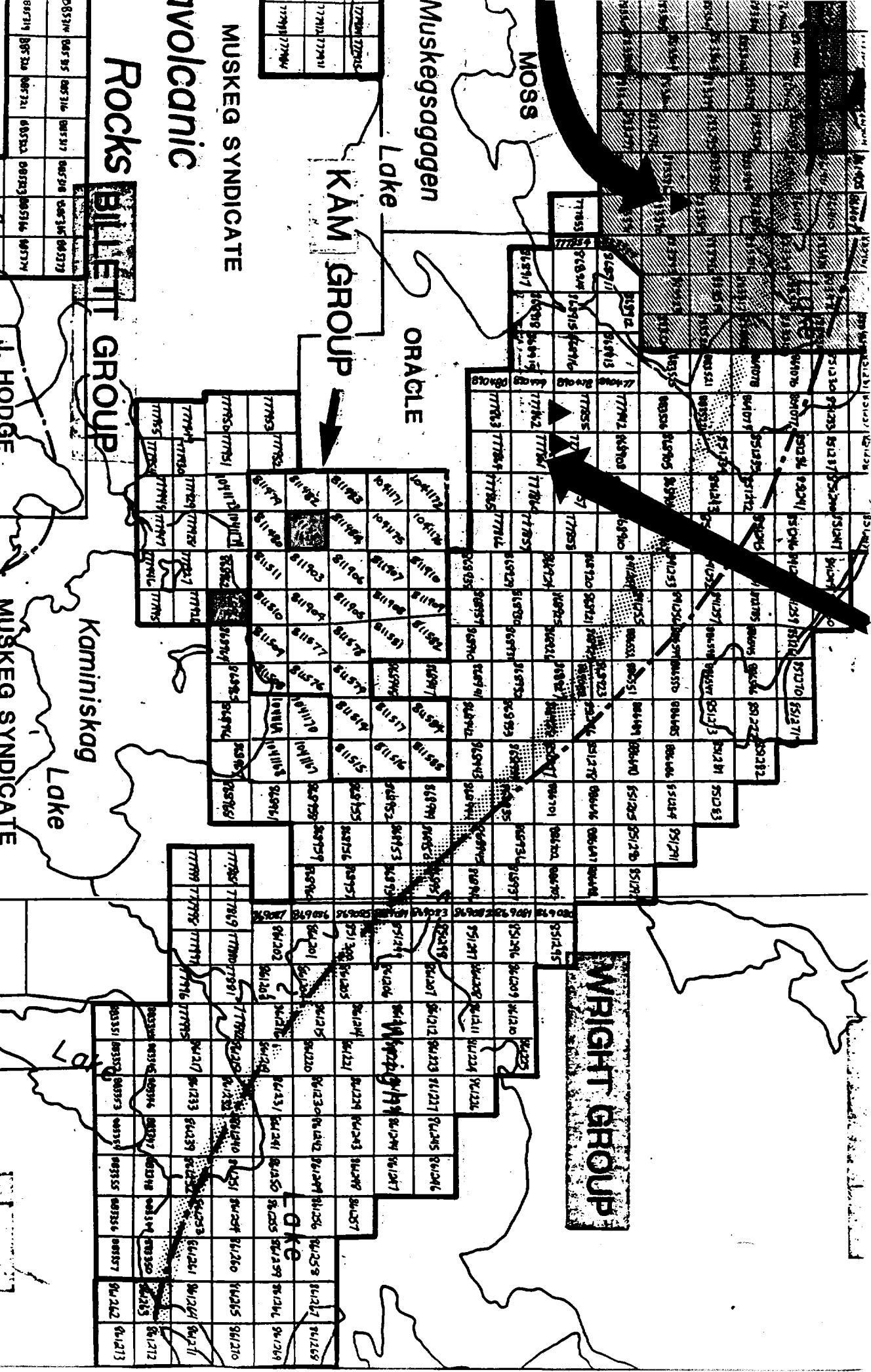

811480

811480

811480

811511

811511

811510

811510

811509

811509

811508

811508

KANJANUISKAG LAKE

868962

868963

868964

590.15

590.16

590.14

590.21

590.19

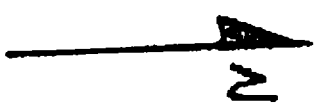

1:5000

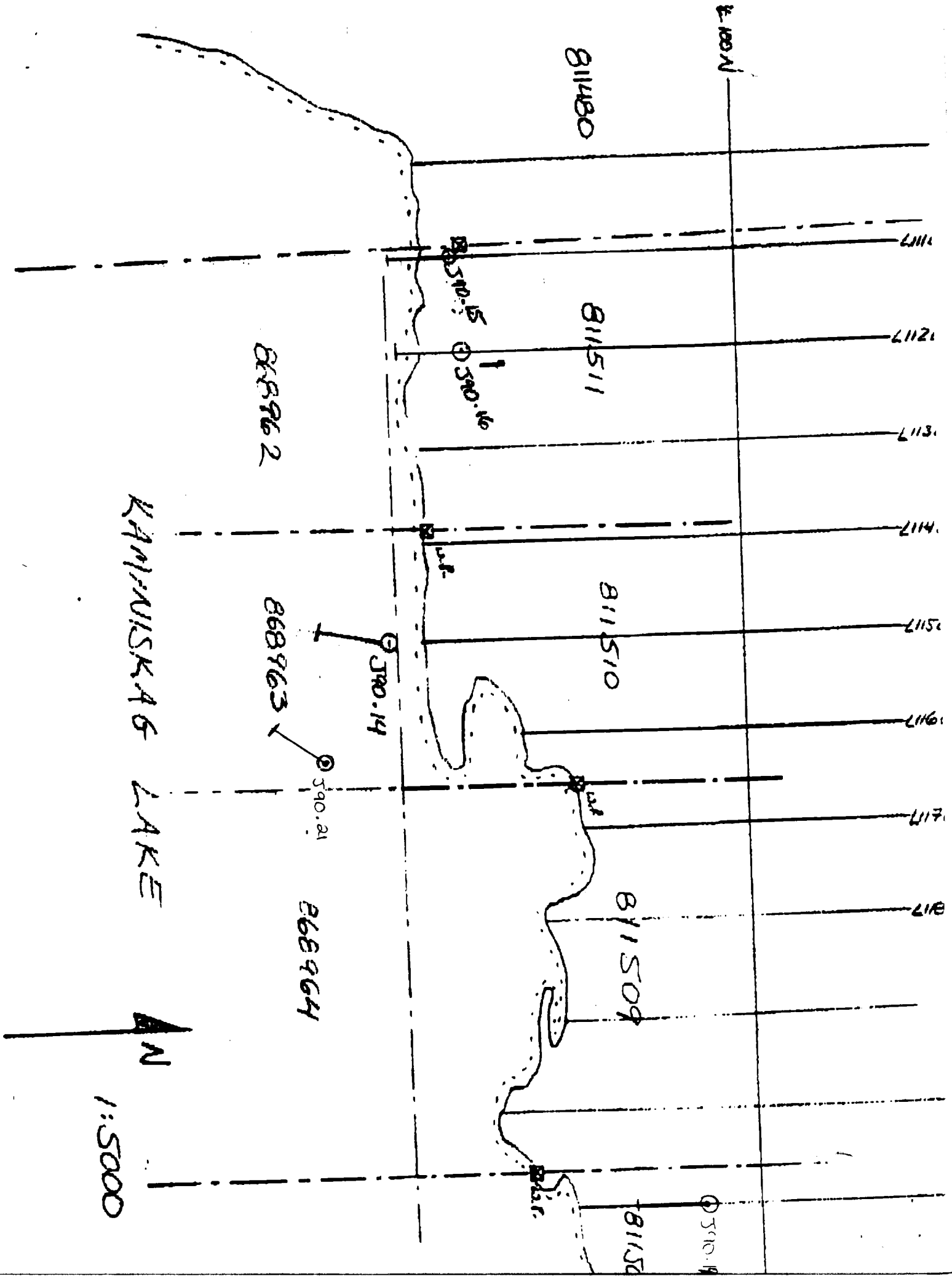

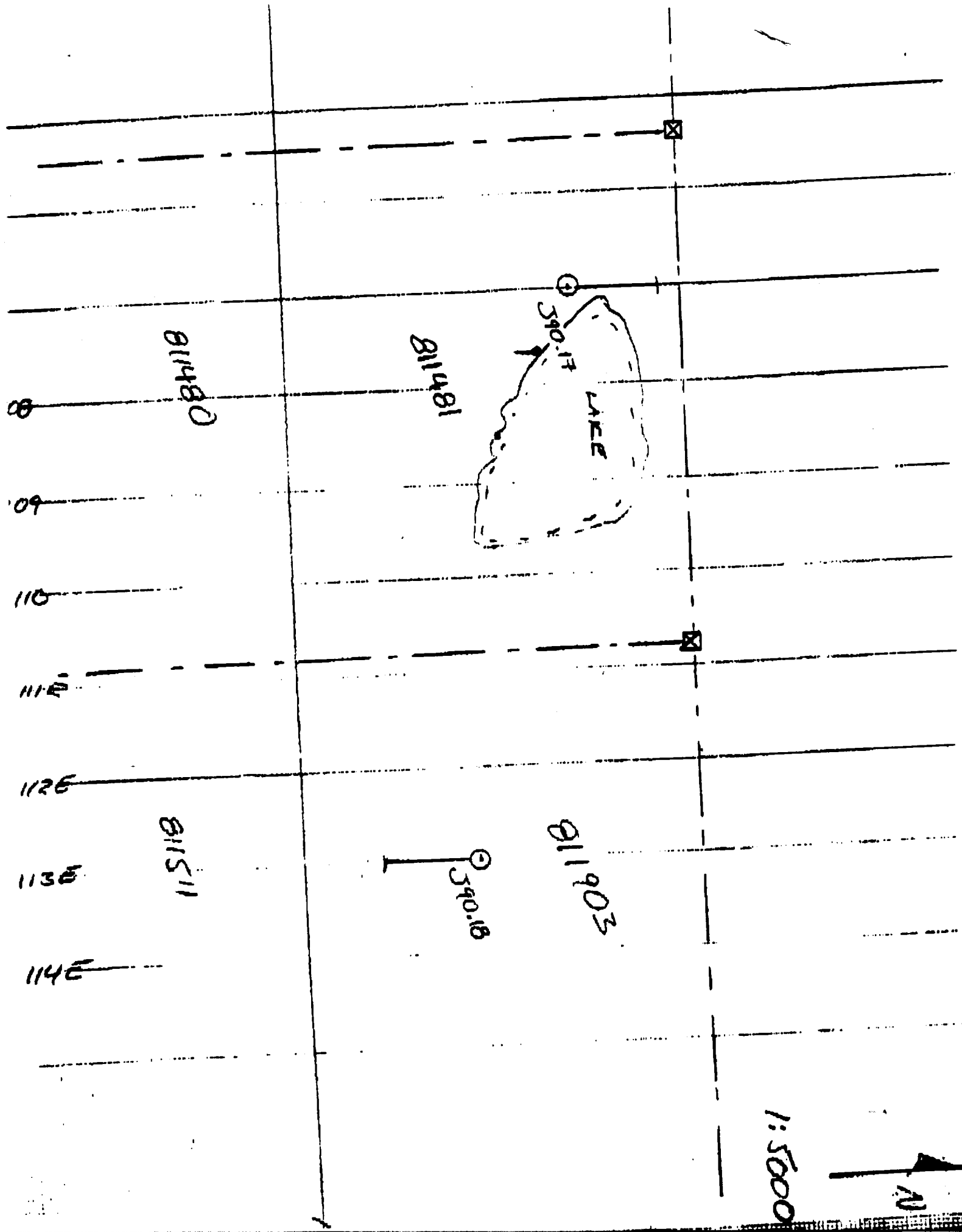

811480

811481

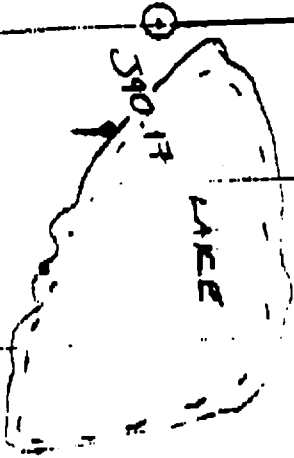

390.17

390.18

811903

811511

1:5000



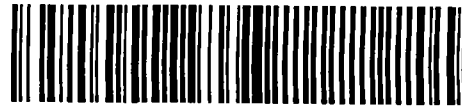

52007SE0001 2.13476 KAWASHE LAKE

020

SUMMARY OF INVOICES & CHEQUES 1990

DATE	# OF SAMPLES	INVOICE #	CHEQUE #	VALUE
Mar 02, 1990	91	4	10517	\$1,092.00 ✓
Mar 07, 1990	185	10	09856	\$2,220.00 ✓
Mar 27, 1990	251	30	09930	\$3,012.00 ✓
Mar 30, 1990	150	44	09996	\$1,800.00 ✓
Apr 02, 1990	182	44	09996	\$2,184.00 ✓
Apr 10, 1990	107	8	10028	\$1,284.00 ✓
Apr 17, 1990	145	18	10027	\$1,740.00 ✓
Apr 24, 1990	270	28	10027	\$3,240.00 ✓
May 1, 1990	<u>192</u>	36	10135	<u>\$2,304.00</u> ✓
	1573			\$18,876.00

ACD/td

BOND GOLD CANADA INC.

09856

C2119T

CHEQUE NO. 9834

90/04/04

INVOICE NO.	INV DATE	DESCRIPTION	VOUCHER	GROSS AMOUNT	DISCOUNT	NET AMOUNT
09	90/03/06	211 SAMPLES	1267	2,532.00		2,532.00
10	90/03/07	185 SAMPLES	1270	2,220.00		2,220.00
11	90/03/07	122 SAMPLES	1268	1,464.00		1,464.00

TOTAL	6,216.00	6,216.00
-------	----------	----------

BOND GOLD CANADA INC.
 20 ADGLADE STREET E. SUITE 100
 TORONTO, ONTARIO M5E 1B5

C2119T

SIX THOUSAND TWO HUNDRED SIXTY SIX AND NO/100 DOLLARS

PAY TO THE ORDER OF
 CUSTOM FIRE ASSAY
 BOX 253 BOND GOLD
 ECHENOUR, ONTARIO

INVOICE DATE:

DUE DATE:

BOND GOLD CANADA INC.

09930

CHEQUE NO. 9908

90/04/18

INVOICE NO.	INV DATE	DESCRIPTION	VOUCHER	GROSS AMOUNT	DISCOUNT	NET AMOUNT
16-900312	90/03/12		1582	1,032.00		1,032 00
17-900312	90/03/12		1579	1,440.00		1,440 00
22-9032190	90/03/21		1420	4,740.00		4,740 00
23-9032190	90/03/21		1419	1,668.00		1,668 00
24-900326	90/03/26		1487	216.00		216 00
25-9032690	90/03/26		1425	804.00		804 00
26-900327	90/03/27		1485	360.00		360 00
27-900327	90/03/27		1486	3,012.00		3,012 00
28	90/03/28	36 SAMPLES ASSAY	1519	432.00		432 00
29-900330	90/03/30	GP LEASE	1543	660.00		660 00
			TOTAL	14,364.00		14,364 00

BOND GOLD CANADA INC.
23 ADELPHI STREET
TORONTO ONT M5H 1A7

FIFTEEN THOUSAND

CUSTOMER'S USE

PAY TO THE ORDER OF
BOX 253
POV LTD

0000 11 0000

0000 11 0000

BOND GOLD CANADA INC.

09996

02119T

CHEQUE NO. 9974 90/05/02

INVOICE NO.	INV DATE	DESCRIPTION	VOUCHER	GROSS AMOUNT	DISCOUNT	NET AMOUNT
43-900402	90/04/02	WHITewater	1545	960.00		960.00
44-900402	90/04/02	JEWETT LAKE	1566	3,984.00		3,984.00

TOTAL 4,944.00

BOND GOLD CANADA INC.
20 ADELADE STREET, TORONTO, ONTARIO

PRO TO THE ORDER OF
CASHIER
PAY TO

NEGOTIABLE

BOND GOLD CANADA INC.

10028

021191

CHEQUE NO. 10006

90/05/09

INVOICE NO.	INV DATE	DESCRIPTION	VOUCHER	GROSS AMOUNT	DISCOUNT	NET AMOUNT
6	90/04/10		1632	720.00		720.00
7	90/04/10		1633	1,020.00		1,020.00
8	90/04/10		1630	1,284.00		1,284.00

TOTAL 16,404.00

16,404.00

BOND GOLD CANADA INC.

207 ADELAIDE STREET WEST
TORONTO ONTARIO M5H 1A2

CALL 416-593-1111

SIXTEEN THOUSAND

CUSTOMER FILE NO.

PAY TO THE ORDER OF
BOX 254
POWELL

BOND GOLD CANADA INC.

10027

CHEQUE NO.

10005

90/05/09

INVOICE NO.	INV. DATE	DESCRIPTION	VOUCHER	GROSS AMOUNT	DISCOUNT	NET AMOUNT
01-900406	90/04/06	WHITewater	1540	720 00		720 00
11-900411	90/04/11		1631	888 00		888 00
13-900416	90/04/16	172 SAMPLES	1709	864 00		864 00
16-900417	90/04/17	89 SAMPLES	1707	1,068 00		1,068 00
17-900417	90/04/17	96 SAMPLES	1705	1,152 00		1,152 00
18-900417	90/04/17	CUSTOM FIRE ASSAY 18	1708	1,740 00		1,740 00
19-900424	90/04/24	65 SAMPLES	1690	780 00		780 00
28-900424	90/04/24	#28 270 SAMPLES	1692	3,240 00		3,240 00
29-900425	90/04/25	228 SAMPLES	1691	2,736 00		2,736 00
28-900404	90/04/04	WHITewater	1546	192 00		192 00
		TOTAL		13,380 00		13,380 00

BONDIGOLD CANADA INC.
 1000 REXDALE RD.
 MISSISSAUGA, ONT. L4X 1A7

SYSTEMS DIVISION
 CUSTOM FIRE ASSAY UNIT
 BOX 25
 TORONTO, ONTARIO
 M8V 1P8

MINI-GOTIABLE
 1000 REXDALE RD. MISSISSAUGA, ONT. L4X 1A7

BOND GOLD CANADA INC.

10135

021191

CHEQUE NO. 10113

90/05/30

INVOICE NO.	INV DATE	DESCRIPTION	VOUCHER	GROSS AMOUNT	DISCOUNT	NET AMOUNT
35-90/5/01	90/05/01	48 SAMPLES	1833	576.00		576.00
36-90/5/01	90/05/01	192 SAMPLES	1834	2,304.00		2,304.00
37-90/5/-2	90/05/02	194 SAMPLES	1835	2,328.00		2,328.00

TOTAL 5,208.00

5,208.00

BOND GOLD CANADA INC.
20 ADELAIDE STREET EAST
TORONTO, ONTARIO

TO THE
ORDER OF
ROYAL BANK

NEGOTIABLE

Mar

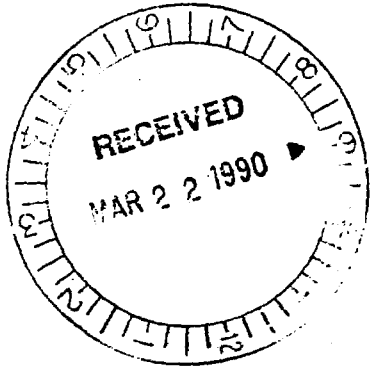

Date MAR 7 1990
 M/BOND GOLD CANADA

SOLD BY	C.O.D.	CHARGE	ON ACCT.	ACCT. FWD.
1	185	SAMPLE	912 ⁰⁰	2220 00
2		1 ASSA + TOW		
3				
4				
5		PROS #341		
6				
7				
8				
9				
10		OK		
11				
12				
13				
14				
15				

BOND GOLD CANADA INC.

REQUESTED BY: [Signature]
 APPROVED BY: [Signature]
 VENDOR NUMBER: _____
 INVOICE NUMBER: 10 02/07
 INVOICE DATE: 90/03/07
 DUE DATE: _____
 REFERENCE: _____

ACCOUNT #	COST	AMOUNT
TJEW	79014	2220.00
B	49	
V	1270	
E	85	
A	95	
TOTAL	89	2220.00

23119T

CUSTOM FIRE ASSAYING LTD.
BOX 253
COCHENOUR, ONTARIO POV 1L0

Date <u>MAR. 27</u> 19 <u>90</u>				
M. <u>BOND GOLD CANADA INC.</u>				
SOLD BY	C.O.D.	CHARGE	ON ACCT.	ACCT. FWD.
1		<u>251 SAND Au @ 12.00</u>		<u>3012.00</u>
2		<u>(LASSAY TON)</u>		
3				
4		<u>PROJ# 341</u>		
5				
6				
7				
8				
9				
10				
11				
12				
13				
30	14			
	15			

5B625E

MOORE CLEAN PRINT © Value 2000 PATENTED 1963, 1966, 1979 1

[Handwritten signature]

BOND.

UA	UNIT	ACCOUNT	PROJ.	AMOUNT	D/C
		<u>TJRW</u>	<u>19014</u>	<u>73,912.00</u>	
CHECK NO:		<u>9908</u>	DATE:		<u>4/18/90</u>
BATCH:		<u>02</u>	VOUCHER:		<u>1410</u>
ENTERED:		<u>MC</u>	APPROVED:		<u>[Signature]</u>

CUSTOM FIRE ASSAYING LTD.
 BOX 253
 COCHENOUR, ONTARIO POV 1L0

Date APR 2 1990
 M BOND GOLD CANADA INC

SOLD BY	C.O.D.	CHARGE	ON ACCT.	ACCT. FWD.
		1332 SAND ANO 12 ⁰⁰		3984.00
		2 / ASSAY TO		
		3		
		4		
		5 PROS # 341		
		6 J SERIES		
		7		
		8		
		9 TJEW		
		10		
		11		
		12		
		13		
		14		
		15		

44

58525E G.D. MOORE CLEAN PRINT © Value 2000 PATENTED 1963 1968 1979 1

Bond

ACCOUNT	PROJ.	AMOUNT	D/C
TJEW 74014		\$ 3,984. ⁰⁰	D

9974 9/05/92
 BATCH: 99 VOUCHER: 1306 CALL 97
 ENTERED: ML JUDGE: VA

90/04/18

[Handwritten signature]

CUSTOM FIRE ASSAYING LTD. NAN
 BOX 253
 COCHENOUR, ONTARIO POV 1LO

Date APR. 10, 19 90
 M. BOND GOLD CANADA INC.

SOLD BY	C.O.D.	CHARGE	ON ACCT.	ACCT. FWD.
1		107 SAMP and 12 20 1,204.00		
2		(ASSAYTON)		
3				
4		PROJ# 341 (5)		
5				
6				
7				
8				
9				
10				
11				
12				
13				
14				
15				

08

58525E MOORE CLEAN PRINT © Value 2000 PATENTED 1963 1966 1979 1

Bond

UA	UNIT	ACCOUNT	PROJ.	AMOUNT	D/C
		TJEW	79014	\$1284.00	▷

CHEQUE NO: 10006 DATE: May 9/90
 BATCH: 101 VOUCHER: 130 VENDOR: COBALT
 ENTERED: [initials] CODED: [initials] APPROVED: [initials]

me

~~ASR~~
 [Handwritten signature]

CUSTOM FIRE ASSAYING LTD.
 BOX 253
 COCHENOUR, ONTARIO P0V 1L0

Net

Date APR. 17 19 90
 M. BOND GOLD CANADA INC.

SOLD BY	C.O.D.	CHARGE	ON ACCT.	ACCT. FWD.
1		145 SAND AU @ 12.00		1,740.00
2		(ASSAY TON)		
3				
4		PROJ# 341 (J)		
5				
6				
7				
8				
9				
10				
11				
12				
13				
14				
15				

5B525E MOORE CLEAN PRINT © Value 2000 PATENTED 1963 1966 1979 1 0

Bond

UA	UNIT ACCOUNT	PROJ.	AMOUNT	D/C
	TJEW 79014.		\$1,740.00	D

CHEQUE NO: 10006 DATE: May 9/90
 BATCH: 078 VENDOR: 1708 VENDOR: 02197
 ENTERED: 00509 TIME: 16 APPROVED: [Signature]

[Handwritten signature]

[Handwritten initials]

[Handwritten initials]

[Handwritten signature]

CUSTOM FIRE ASSAYING LTD. *Nan*
 BOX 253
 COCHENOUR, ONTARIO POV 1L0

Date APR. 24, 1990
 M BOND 6020 CANADA INC.

SOLD BY	C.O.D.	CHARGE	ON ACCT.	ACCT. FWD.
		270 SAMP AND 12 ⁰⁰		\$3,240. ⁰⁰
		(ASSAY TON)		
		3		
		4 PROJ# 341(-5)		
		5		
		6		
		7		
		8		
		9		
		10		
		11		
		12		
		13		
		14		
		15		

28

58525E MOORE CLEAN PRINT (S) Value 2000 PATENTED 1963, 1966, 1979 1

Bond

UA	UNIT ACCOUNT	PROJ.	AMOUNT	D/C
	TSEW 79014		3,240.00	

CHEQUE NO: 10006 DATE: May 9/90
 BATCH: 136 VOUCHER: 1692 VENDOR: Canada
 ENTERED: 4/25/90 CODED: VR APPROVED: [Signature]

~~AP~~
[Handwritten initials]
[Handwritten initials]

CUSTOM FIRE ASSAYING LTD.
 BOX 253
 COCHENOUR, ONTARIO POV 1L0

Date MAY 1, 1990
 M BOND GOLOCANADA INC.

SOLD BY	C.O.D.	CHARGE	ON ACCT.	ACCT. FWD.
1		192 SAMP ANALY 12 - 2,304.00		
2		(1 ASSAY TON)		
3				
4		PROJ # 341 (L)		
5				
6				
7				
8				
9				
10				
11				
12				
13				
14				
15				

36

58525E CMO MOORE CLEAN PRINT © Value 2000 PATENTED 1963, 1966, 1979 1 0

BOND

UA	UNIT	ACCOUNT	PROJ.	AMOUNT	D/C
				TJEN 19014 - 2,304.00	0

CHEQUE NO. 10113 DATE May 30/90
 BATCH 157 VOUCHER 1134 VENDOR 2195
 ENTERED [Signature] CODED [Signature] APPROVED: _____

1191

CHEQUE NO

1049

40100003

INVOICE NO.	INVOICE DATE	DESCRIPTION	VOUCHER	GROSS AMOUNT	DISCOUNT	NET AMOUNT
45	90/07/11	CUSTOM FIRE	2552	3,072.00		3,072.00
48	90/07/12	CUSTOM FIRE	2551	660.00		660.00
49	90/07/12	CUSTOM FIRE	2550	684.00		684.00
APRIL 10/90	90/04/10	ASSAYING	2661	4,548.00		4,548.00
TOTAL				8,964.00		8,964.00

March 2/90 = \$1,092.00
 April 10/90 = \$3,456.00*

BOND GOLD CANADA INC.
 20 ADELAIDE STREET E. SUITE 1100
 TORONTO, ONTARIO M5C 2T9

CHEQUE NO. 10517

AMOUNT 8,964.00

EIGHT THOUSAND NINE HUNDRED AND SIXTYFOUR DOLLARS AND NO CENTS

CUSTOMER: THE ASSAYING CO.
 BOX 253
 COHENOUR, ONTARIO
 PROV. 3L6V2

NON-NEGOTIABLE

10517

CHEQUE NO. 10492

AMOUNT 8,964.00

NON-NEGOTIABLE

30 THU 08:10

Date <u>MARCH 2, 1970</u>				
<u>BOND GOLD CANADA TR.</u>				
SOLO BY	C.O.D.	CHARGE	DN ACCT.	ACCT. FWD.
1		<u>91 SAMP AND 12⁰⁰ 1/1000⁰⁰</u>		
2		<u>(CLASSAY/TON)</u>		
3				
4		<u>PROJECT # 341</u>		
5				
6				
7				
8				
9				
10				
11				
12				
13				
04	14			
	15			

58525E (2) MORE CLEAN WHITE 5**1000** 5000 PRINTED 1961 1968 1970 1

P. 02

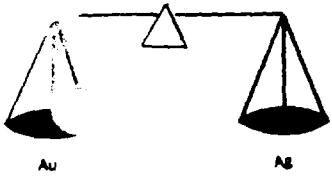

PAUL'S CUSTOM FIRE ASSAYING LTD.

Phone: Bus. (807) 662-8171

Res. (807) 662-3361

Fax: (807) 662-1155

PAUL OKANSKI, Assayer
Box 253, Cochenour, Ontario P0V 1L0

Bond Gold Canada Inc,

ASSAY CERTIFICATE

Date: Mar. 2, 1990.

	Sample No.	Description	oz/ton Au	oz/ton Ag
1	J-21913	#341 (1 ASSAY TON)	Trace	
2	14		"	
3	15		"	
4	16		"	
5	17 1		"	
6	18		"	
7	19		"	
8	20		"	
9	21		"	
10	22	<i>J90-01</i>	"	
	23		"	
12	24		"	
13	25		"	
14	26		"	
15	27		"	
16	28		"	
17	29		"	
18	30		"	
19	31		"	
20	32		"	
21	33		"	
22	34		"	
23	35		"	
	36	<i>J90-02</i>	"	
25	37		"	

Assayer

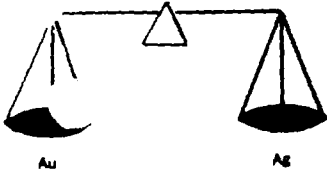

PAUL'S CUSTOM FIRE ASSAYING LTD.

Phone: Bus. (807) 662-817

Res. (807) 662-336

Fax: (807) 662-115

PAUL OKANSKI, Assayer
Box 253, Cochenour, Ontario POV 1L0

Bond Gold Canada Inc.

ASSAY CERTIFICATE

Date: March 2, 1990.

Sample No.	Description	oz/ton Au	oz/ton Ag
1 J-21938	#341 (1 ASSAY TON)	Trace	
2 39		"	
3 40		"	
4 41		"	
5 42		"	
6 43		"	
7 44		"	
8 45		"	
9 46		"	
10 47		"	
		"	
12 49		"	
13 50		"	
14 51		"	
15 52		"	
16 53		"	
17 54		"	
18 55		"	
19 56		"	
20 57		"	
21 58		"	
22 59		"	
23 60		"	
		"	
25 62		"	

J90-02

Assayer: *Paul Okanski*

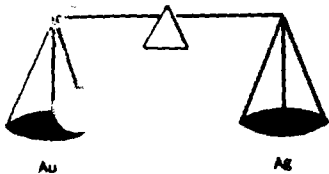

PAUL'S CUSTOM FIRE ASSAYING LTD.

Phone: Bus. (807) 662-81

Res. (807) 662-33

Fax: (807) 662-11

PAUL OKANSKI, Assayer
Box 253, Cochenour, Ontario P0V 1L0

ASSAY CERTIFICATE

Date: Mar. 2, 1990.

Bond Gold Canada Inc,

Sample No.	Description	oz/ton Au	oz/ton Ag
1	J-21963 #341 (1 ASSAY TON)	Trace	
2	64	"	
3	65	"	
4	66	"	
5	67	"	
6	68	"	
7	69	"	
8	70	"	
9	71	"	
10	72	"	
	73	"	
12	74	"	
13	75	"	
14	76	"	
15	77	"	
16	78	"	
17	79	"	
18	80	"	
19	81	"	
20	82	"	
21	83	.01	
22	84	Trace	
23	85	"	
	86	"	
25	87	"	

J90-02

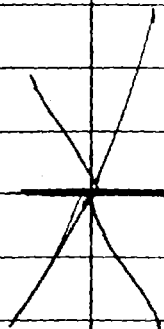

J90-03

Assayer: *[Signature]*

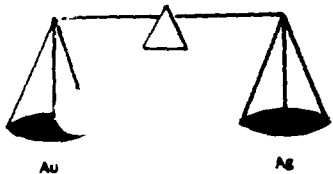

PAUL'S CUSTOM FIRE ASSAYING LTD.

Phone: Bus. (807) 662-8171

Res. (807) 662-3361

Fax: (807) 662-1155

PAUL OKANSKI, Assayer
Box 253, Cochenour, Ontario P0V 1L0

Bond Gold Canada Inc,

ASSAY CERTIFICATE

Date: Mar. 2, 1990.

	Sample No.	Description	oz/ton Au	oz/ton Ag
1	J-21988	#341 (1 ASSAY TON)	Trace	
2	89		"	
3	90		"	
4	91		"	
5	92		"	
6	93		"	
7	94		"	
8	95		"	
9	96		"	
10	97		"	
	98		"	
12	99		"	
13	J-22000		"	
14	01		"	
15	02		"	
16	03		"	
17				
18				
19				
20				
21				
22				
23				
25				

590-03

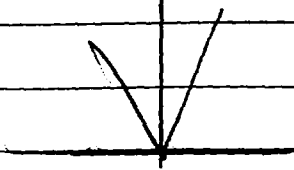

Assayer: *Paul Okanski*

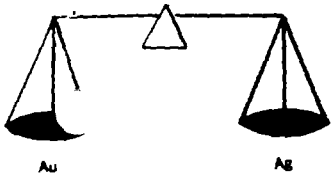

PAUL'S CUSTOM FIRE ASSAYING LTD.

Phone: Bus. (807) 662-817

Res. (807) 662-336

Fax: (807) 662-1151

PAUL OKANSKI, Assayer
Box 253, Cochenour, Ontario POV 1L0

Bond Gold Canada Inc.

ASSAY CERTIFICATE

Date: Mar. 7, 1990.

Sample No.	Description	oz/ton Au	oz/ton Ag
1	J-22004 #341 (1 ASSAY TON) J90.03	Trace	
2	05	"	
3	06	"	
4	07	"	
5	08	"	
6	09	"	
7	10	"	
8	11	"	
9	12	"	
10	13	"	
	14	"	
12	15 J90.04	"	
13	16	"	
14	17	"	
15	18	"	
16	19	"	
17	20	"	
18	21	"	
19	22	"	
20	23	"	
21	24	"	
22	25	"	
23	26	"	
	27	"	
25	28	"	

Assayer

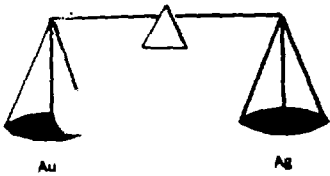

PAUL'S CUSTOM FIRE ASSAYING LTD.

Phone: Bus. (807) 662-8171

Res. (807) 662-3361

Fax: (807) 662-1155

PAUL OKANSKI, Assayer
Box 253, Cochenour, Ontario POV 1L0

ASSAY CERTIFICATE

Date: Mar. 7, 1990.

Sample No.	Description	oz/ton Au	oz/ton Ag
1	J-22029 #341 (1 ASSAY TON)	Trace	
2	30	"	
3	31	"	
4	32	"	
5	33	"	
6	34	"	
7	35	"	
8	36	"	
9	37	"	
10	38	"	
	39	"	
12	40	"	
13	41	"	
14	42	"	
15	43	"	
16	44	"	
17	45	"	
18	46	"	
19	47	"	
20	48	"	
21	49	"	
22	50	"	
23	51	"	
	52	"	
25	53	"	

J90.04

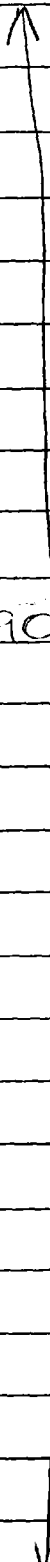

Assayer: Paul Okanski

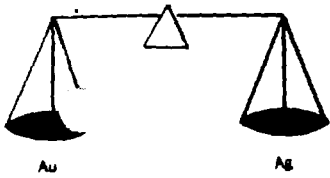

PAUL'S CUSTOM FIRE ASSAYING LTD.

Phone: Bus. (807) 662-8171

Res. (807) 662-3361

Fax: (807) 662-1155

PAUL OKANSKI, Assayer
Box 253, Cochenour, Ontario P0V 1L0

ASSAY CERTIFICATE

Date: Mar. 7, 1990.

Bond Gold Canada Inc,

Sample No.	Description	oz/ton Au	oz/ton Ag
1	G-22054 #341 (1 ASSAY TON)	Trace	
2	55	"	
3	56	"	
4	57	"	
5	58	"	
6	59	"	
7	60	"	
8	61	"	
9	62	"	
10	63 J90.04	"	
	64 85 Mine	"	
12	J-22066	"	
13	67	"	
14	68	"	
15	69	"	
16	70	"	
17	71	"	
18	72	"	
19	73	"	
20	74	"	
21	75	"	
22	76	"	
23	77	"	
	78	"	
25	79	"	

Assayer

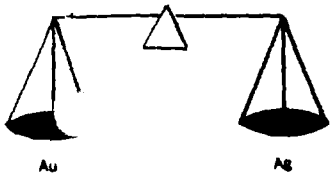

PAUL'S CUSTOM FIRE ASSAYING LTD.

Phone: Bus. (807) 662-8171

Res. (807) 662-3361

Fax: (807) 662-1155

PAUL OKANSKI, Assayer
Box 253, Cochenour, Ontario P0V 1L0

Bond Gold Canada Inc,

ASSAY CERTIFICATE

Date: Mar. 7th, 1990.

Sample No.	Description	oz/ton Au	oz/ton Ag
1 J-22080	#341 (1 ASSAY TN)	Trace	
2 81		"	
3 82		"	
4 83		"	
5 84		"	
6 85		"	
7 86		"	
8 87		"	
9 88		"	
10 89		"	
90		"	
12 J-22100		"	
13 J-22102		"	
14 03		"	
15 04		"	
16 05		"	
17 06		"	
18 07		"	
19 08		"	
20 09		"	
21 10		"	
22 11		"	
23 J-22123		"	
24		"	
25 25		"	

J90.04

J90.05

← misc

← misc

← misc

Assayer

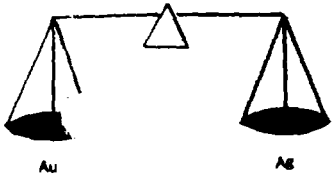

PAUL'S CUSTOM FIRE ASSAYING LTD.

Phone: Bus. (807) 662-8171

Res. (807) 662-3361

Fax: (807) 662-1155

PAUL OKANSKI, Assayer
Box 253, Cochenour, Ontario POV 1L0

Bond Gold Canada Inc,

ASSAY CERTIFICATE

Date: Mar. 7, 1990.

Sample No.	Description	oz/ton Au	oz/ton Ag
1 J-22126	#341 (1 ASSAY TON)	Trace	
2 27	J90.05	"	
3 28		"	
4 29		"	
5 30		"	
6 31		"	
7 32		"	
8 33		"	
9 34		"	
10 35		"	
11 36		"	
12 37		"	
13 38	J90.06	"	
14 39		"	
15 40		"	
16 41		"	
17 42		"	
18 43		"	
19 44		"	
20 45		"	
21 46		"	
22 47		"	
23 48		"	
24 49		"	
25 50		"	

Assayer:

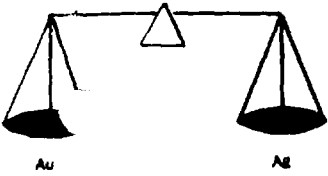

PAUL'S CUSTOM FIRE ASSAYING LTD.

Phone: Bus. (807) 662-8171

Res. (807) 662-3361

Fax: (807) 662-1155

PAUL OKANSKI, Assayer
Box 253, Cochenour, Ontario P0V 1L0

ASSAY CERTIFICATE

Date: Mar. 7, 1990.

Bond Gold Canada Inc,

Sample No.	Description	oz/ton Au	oz/ton Ag
1	J-22151 #341 (1 ASSAY TON)	Trace	
2	52	"	
3	53	"	
4	54	"	
5	55	"	
6	56	"	
7	57	"	
8	58	"	
9	59 J90.06	"	
10	60	"	
	61	"	
12	62	"	
13	63	"	
14	64	"	
15	65	"	
16	66	"	
17	67	"	
18	68 J90.07	"	
19	69	"	
20	70	"	
21	71	"	
22	72	"	
23	73	"	
	74	"	
25	75	"	

Assayer

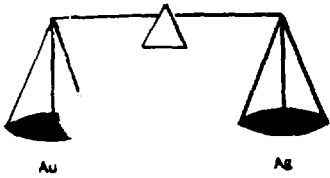

PAUL'S CUSTOM FIRE ASSAYING LTD.

Phone: Bus. (807) 662-8171

Res. (807) 662-3361

Fax: (807) 662-1155

PAUL OKANSKI, Assayer
Box 253, Cochenour, Ontario P0V 1L0

ASSAY CERTIFICATE

Date: Mar. 7, 1990.

Bond Gold Canada Inc,

	Sample No.	Description	oz/ton Au	oz/ton Ag
1	J-22176	#344 (1 ASSAY TON)	Trace	
2	77		"	
3	78		"	
4	79		"	
5	80		"	
6	81		"	
7	82		"	
8	83	J90.07	"	
9	84		"	
10	85		"	
	86		"	
12	87		"	
13	88		"	
14	89		"	
15	90		"	
16	91		"	
17	92		"	
18	93		"	
19	94		"	
20	95		"	
21	96		"	
22	97		"	
23	98		"	
	99		"	
25	22200		"	

Assayer:

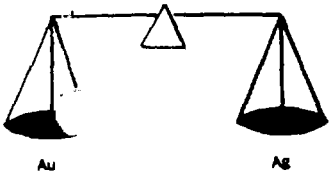

PAUL'S CUSTOM FIRE ASSAYING LTD.

Phone: Bus. (807) 662-8171

Res. (807) 662-3361

Fax: (807) 662-1155

PAUL OKANSKI, Assayer
Box 253, Cochenour, Ontario POV 1L0

Bond Gold Canada Inc.

ASSAY CERTIFICATE

Date: Mar. 7, 1990.

Sample No.	Description	oz/ton Au	oz/ton Ag
1	J-22201		
2	02		
3	03		
4	04		
5	05		
6	06		
7	07		
8	08		
9	09		
10	10		
12	211 - 215 - Mine		
13			
14			
15			
16			
17			
18			
19			
20			
21			
22			
23			
25			

J90.07

Trace

Assayer: *Paul Okanski*

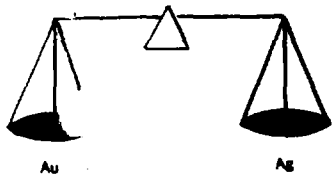

PAUL'S CUSTOM FIRE ASSAYING LTD.

Phone: Bus. (807) 662-8171

Res. (807) 662-3361

Fax: (807) 662-1155

PAUL OKANSKI, Assayer
Box 253, Cochenour, Ontario P0V 1L0

and Gold Canadian.

ASSAY CERTIFICATE

Date: Mar. 27, 1990.

Sample No.	Description	oz/ton Au	oz/ton Ag
1	216-220 - MINE J-22221 341 (1 ASSAY TON)	Trace	
2	22	"	
3	23	"	
4	24	"	
5	25	"	
6	26	"	
7	27	"	
8	28	"	
9	29	"	
10	30 J90.08	"	
	31	"	
12	32	"	
13	33	"	
14	34	"	
15	35	"	
16	36	"	
17	37	"	
18	38	"	
19	39	"	
20	40	"	
21	41	"	
22	42	"	
23	43	"	
	44	"	
25	45	"	

Assayer: Paul Okanski

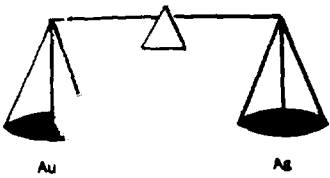

PAUL'S CUSTOM FIRE ASSAYING LTD.

Phone: Bus. (807) 662-8171

Res. (807) 662-3361

Fax: (807) 662-1155

PAUL OKANSKI, Assayer
Box 253, Cochenour, Ontario P0V 1L0

Date: Mar. 28, 1990.

Bond Gold Canada Inc.

ASSAY CERTIFICATE

Sample No.	Description	oz/ton Au	oz/ton Ag
1	J-22246 #341 (1 ASSAY TON)	Trace	
2	47	"	
3	48	"	
4	49 J90.08	"	
5	50	"	
6	51	"	
7	52	"	
8	53	"	
9	54	"	
10	J-22273 ← MINE	"	
	74	"	
12	75	"	
13	76	"	
14	77	"	
15	78	"	
16	79	"	
17	80 J90.09	"	
18	81	"	
19	82	"	
20	83	"	
21	84	"	
22	85	"	
23	86	"	
	87	"	
25	88	"	

Assayer

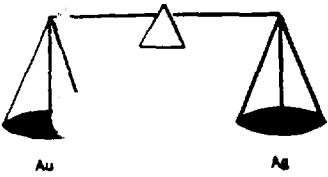

PAUL'S CUSTOM FIRE ASSAYING LTD.

Phone: Bus. (807) 662-8171

Res. (807) 662-3361

Fax: (807) 662-1155

PAUL OKANSKI, Assayer
Box 253, Cochenour, Ontario P0V 1L0

ASSAY CERTIFICATE

Date: Mar. 27, 1990.

Bond Gold ~~Canada~~ Inc.

Sample No.	Description	oz/ton Au	oz/ton Ag
1	J-22289 #341 (1 ASSAY TON)	Trace	
2	90	"	
3	91	"	
4	92	"	
5	93	"	
6	94	"	
7	95	"	
8	96	"	
9	97	"	
10	98	"	
	99	"	
12	J-22300 J90.09	"	
13	01	"	
14	02	"	
15	03	"	
16	04	"	
17	05	"	
18	06	"	
19	07	"	
20	08	"	
21	09	"	
22	10	"	
23	11	"	
	12	"	
25	13	"	

Assayer: *Paul Okanski*

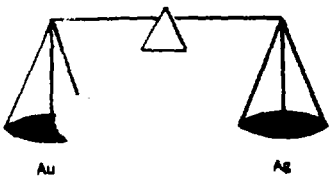

PAUL'S CUSTOM FIRE ASSAYING LTD.

Phone: Bus. (807) 662-8171

Res. (807) 662-3361

Fax: (807) 662-1155

PAUL OKANSKI, Assayer
Box 253, Cochenour, Ontario POV 1L0

Bond Gold Canada Inc,

ASSAY CERTIFICATE

Date: Mar. 27, 1990.

Sample No.	Description	oz/ton Au	oz/ton Ag
1	J-22314 #341 (1 ASSAY TON)	Trace	
2	15	"	
3	16	"	
4	17 J90.09	"	
5	18	"	
6	19	"	
7	20	"	
8	21	"	
9	22	"	
10	23	"	
	24	"	
12	25	"	
13	26	"	
14	27	"	
15	28	"	
16	29	"	
17	30 J90.10	"	
18	31	"	
19	32	"	
20	33	"	
21	34	"	
22	35	"	
23	36	"	
	37	"	
25	38	"	

Assayer

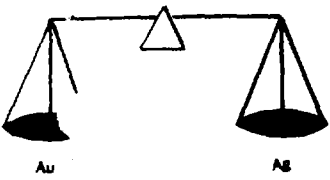

PAUL'S CUSTOM FIRE ASSAYING LTD.

Phone: Bus. (807) 662-8171

Res. (807) 662-3361

Fax: (807) 662-1155

PAUL OKANSKI, Assayer
Box 253, Cochenour, Ontario P0V 1L0

Bond Gold Canada Inc.

ASSAY CERTIFICATE

Date: Mar. 27, 1990.

Sample No.	Description	oz/ton Au	oz/ton Ag
1	J-22339 #341 (1 ASSAY TON)	Trace	
2	40	"	
3	41	"	
4	42	"	
5	43	"	
6	44	"	
7	45	"	
8	46	"	
9	47	"	
10	48	"	
	49 J90.10	"	
12	50	"	
13	51	"	
14	52	"	
15	53	"	
16	54	"	
17	55	"	
18	56	"	
19	57	"	
20	58	"	
21	59	"	
22	60	"	
23	61	"	
	62	"	
25	63	"	

Assayer:

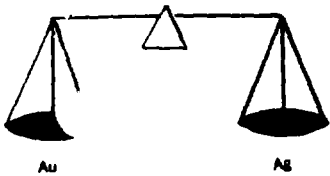

PAUL'S CUSTOM FIRE ASSAYING LTD.

Phone: Bus. (807) 662-8171

Res. (807) 662-3361

Fax: (807) 662-1155

PAUL OKANSKI, Assayer
Box 253, Cochenour, Ontario P0V 1L0

Bond Gold Canada Inc.

ASSAY CERTIFICATE

Date: Mar. 27, 1990.

	Sample No.	Description	oz/ton Au	oz/ton Ag
1	J-22364	#341 (1 ASSAY TON)	Trace	
2	65		"	
3	66		"	
4	67		"	
5	68		"	
6	69		"	
7	70		"	
8	71		"	
9	72		"	
10	73		"	
	74		"	
12	75		"	
13	76		"	
14	77		"	
15	878		"	
16	79		"	
17	80		"	
18	81		"	
19	82		"	
20	83		"	
21	84		"	
22	85		"	
23	86		"	
	87		"	
25	88		"	

Assayer

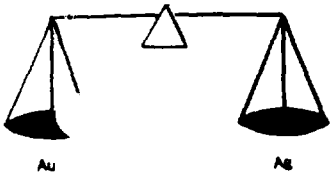

PAUL'S CUSTOM FIRE ASSAYING LTD.

Phone: Bus. (807) 662-8171

Res. (807) 662-3361

Fax: (807) 662-1155

PAUL OKANSKI, Assayer
Box 253, Cochenour, Ontario P0V 1L0

Bond Gold Canada Inc.

ASSAY CERTIFICATE

Date: Mar. 27, 1990/

Sample No.	Description	oz/ton Au	oz/ton Ag
1	C-22389 #341 (1 ASSAY TON)	Trace	
2	90	"	
3	91	"	
4	92	"	
5	93	"	
6	94	"	
7	95	"	
8	96 J90.11	"	
9	97	"	
10	98	"	
	99	"	
12	J-22400	"	
13	01	"	
14	02	"	
15	03	"	
16	04	"	
17	05	"	
18	06	"	
19	07	"	
20	08	"	
21	09 - 90.11	"	
22	10	"	
23	11 J90.12	"	
	12	"	
25	13	"	

Assayer:

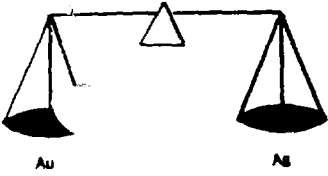

PAUL'S CUSTOM FIRE ASSAYING LTD.

Phone: Bus. (807) 662-8171

Res. (807) 662-3361

Fax: (807) 662-1155

PAUL OKANSKI, Assayer
Box 253, Cochenour, Ontario P0V 1L0

Bond Gold Canada In.c.

ASSAY CERTIFICATE

Date: Mar. 27, 1990/

Sample No.	Description	oz/ton Au	oz/ton Ag
1	J-22414	Trace	
2	15	"	
3	16	"	
4	17	"	
5	18	"	
6	19	"	
7	20	"	
8	21	"	
9	22	"	
10	23	"	
	24	"	
12	25	"	
13	26	"	
14	27	"	
15	28	"	
16	29	"	
17	30	"	
18	31	"	
19	32	"	
20	33	"	
21	34	"	
22	35	"	
23	36	"	
	37	"	
25	38	"	

Assayer

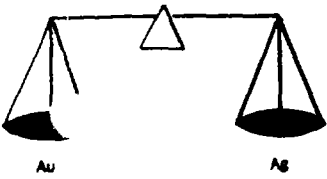

PAUL'S CUSTOM FIRE ASSAYING LTD.

Phone: Bus. (807) 662-8171

Res. (807) 662-3361

Fax: (807) 662-1155

PAUL OKANSKI, Assayer
Box 253, Cochenour, Ontario P0V 1L0

Bond Gold Canada Inc.

ASSAY CERTIFICATE

Date: Mar. 27, 1990.

Sample No.	Description	oz/ton Au	oz/ton Ag
1	J-22439 #341 (1 ASSAY TON)	Trace	
2	40	"	
3	41	"	
4	42	"	
5	43	"	
6	44	"	
7	45	"	
8	46	"	
9	47	"	
10	48	"	
	49	"	
12	50	"	
13	51	"	
14	52	"	
15	53	"	
16	54	"	
17	55	"	
18	56	"	
19	57	"	
20	58	"	
21	59	"	
22	60	"	
23	61	"	
	62	"	
25	63	"	

J90-12



J90-14

Assayer: Paul Okanski

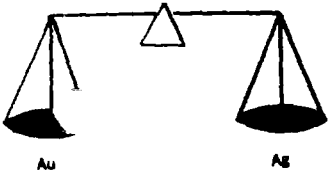

PAUL'S CUSTOM FIRE ASSAYING LTD.

Phone: Bus. (807) 662-8171

Res. (807) 662-3361

Fax: (807) 662-1155

PAUL OKANSKI, Assayer
Box 253, Cochenour, Ontario P0V 1L0

Bond Gold Canada Inc.

ASSAY CERTIFICATE

Date: Mar. 27, 1999

Sample No.	Description	oz/ton Au	oz/ton Ag
1	J-22464 #341 (1 ASSAY TON)	Trace	
2	65	"	
3	66	"	
4	67	"	
5	68	"	
6	69	"	
7	70	"	
8	71	"	
9	72	"	
10	73	"	
	74	"	
12	J-22476 <i>mine 590.14</i>	"	
13	77	"	
14	78	"	
15	79	"	
16	80	"	
17	81	"	
18	82	"	
19	83	"	
20	84	"	
21	85	"	
22	86	"	
23	87	"	
	88	"	
25	39	"	
26	90	"	

Assayer

[Signature]

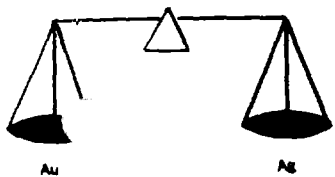

PAUL'S CUSTOM FIRE ASSAYING LTD.

Phone: Bus. (807) 662-8171

Res. (807) 662-3361

Fax: (807) 662-1155

PAUL OKANSKI, Assayer
Box 253, Cochenour, Ontario POV 1L0

Gene Gold Canada Inc.

ASSAY CERTIFICATE

Date: Mar. 30, 1990.

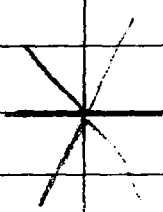
Sample No.	Description	oz/ton Au	oz/ton Ag
1 J-22491	#3401 (1 ASSAY TON)	Trace	
2 92	<i>J90-14</i> 	"	
3 93		"	
4 94		"	
5 95		"	
6 96		"	
7 97		"	
8 98		"	
9 99		"	
10 J-22500		"	
01		"	
12 02		"	
13 03	<i>J90-15</i>	"	
14 04		"	
15 05		"	
16 06		"	
17 07		"	
18 08		"	
19 09		"	
20 10		"	
21 11		"	
22 12		"	
23 13		"	
14		"	
25 15		"	

Assayer

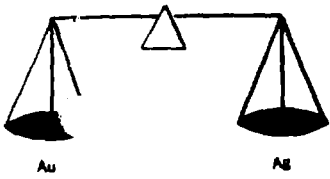

PAUL'S CUSTOM FIRE ASSAYING LTD.

Phone: Bus. (807) 662-8171

Res. (807) 662-3361

Fax: (807) 662-1155

PAUL OKANSKI, Assayer
Box 253, Cochenour, Ontario POV 1L0

Bond Gold Canada Inc.

ASSAY CERTIFICATE

Date: Mar. 30, 1990.

Sample No.	Description	oz/ton Au	oz/ton Ag
1	J-22516 #341 (1 ASSAY TON)	Trace	
2	17	"	
3	18	"	
4	19	"	
5	20	"	
6	21	"	
7	22	"	
8	23	"	
9	24	"	
10	25	"	
	26	"	
12	27	"	
13	28	"	
14	29	"	
15	30	"	
16	31	"	
17	32	"	
18	33	"	
19	34	"	
20	35	"	
21	36	"	
22	37	"	
23	38	"	
	39	"	
25	40	"	

J90-15



J90-16

Assayer: *Paul Okanski*

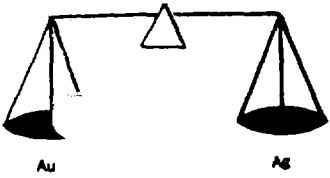

PAUL'S CUSTOM FIRE ASSAYING LTD.

Phone: Bus. (807) 662-8171

Res. (807) 662-3361

Fax: (807) 662-1155

PAUL OKANSKI, Assayer
Box 253, Cochenour, Ontario P0V 1L0

Bond Gold Canada Inc.

ASSAY CERTIFICATE

Date: Mar. 30, 1990.

Sample No.	Description	oz/ton Au	oz/ton Ag
1	J-22541 #341 (1 ASSAY TON)	Trace	
2	42	"	
3	43	"	
4	44	"	
5	45	"	
6	46	"	
7	47	"	
8	48	"	
9	49	"	
10	50	"	
	51	"	
12	52	"	
13	53	"	
14	54	"	
15	55	"	
16	56	"	
17	57	"	
18	58	"	
19	59	"	
20	60	"	
21	61	"	
22	62	"	
23	63	"	
	64	"	
25	65	"	

J90-16

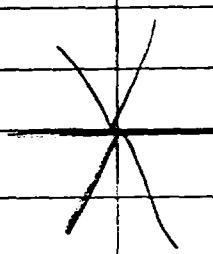

J90-17

Assayer

Paul Okanski

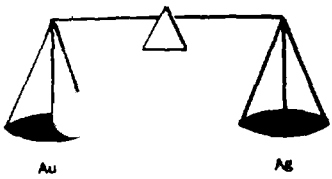

PAUL'S CUSTOM FIRE ASSAYING LTD.

Phone: Bus. (807) 662-8171

Res. (807) 662-3361

Fax: (807) 662-1155

PAUL OKANSKI, Assayer
Box 253, Cochenour, Ontario P0V 1L0

Bond Gold Canada Inc.

ASSAY CERTIFICATE

Date: Mar. 30, 1990.

Sample No.	Description	oz/ton Au	oz/ton Ag
1	J-22566 #341 (1 ASSAY TON)	Trace	
2	67	"	
3	68	"	
4	69	"	
5	70	"	
6	71	"	
7	72	"	
8	73	"	
9	74	"	
10	22575	"	
	22575-3	"	
12	76	"	
13	77	"	
14	78	"	
15	79	"	
16	80	"	
17	81	"	
18	82	"	
19	83	"	
20	84	"	
21	85	"	
22	86	"	
23	87	"	
	88	"	
25	89	"	

590-17

Assayer: *Paul Okanski*

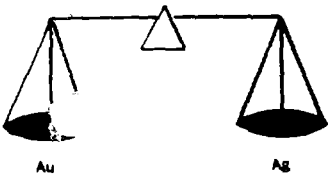

PAUL'S CUSTOM FIRE ASSAYING LTD.

Phone: Bus. (807) 662-8171

Res (807) 662-3361

Fax: (807) 662-1155

PAUL OKANSKI, Assayer
Box 253, Cochenour, Ontario POV 1L0

© 1997 Paul's Custom Fire Assaying Ltd.

ASSAY CERTIFICATE

Date: Mar. 20, 1997

Sample No.	Description	oz/ton Au	oz/ton Ag
1	J-22590		
2	91		
3	92		
4	93		
5	94		
6	95		
7	96		
8	97		
9	98		
10	99		
	J-22600		
12	01		
13	02		
14	03		
15	04		
16	05		
17	06		
18	07		
19	08		
20	09		
21	10		
22	11		
23	12		
	13		
25	14		

590.17

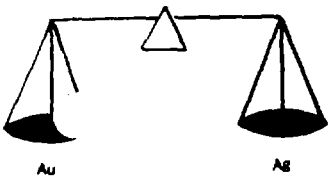

PAUL'S CUSTOM FIRE ASSAYING LTD.

Phone: Bus. (807) 662-8171

Res. (807) 662-3361

Fax: (807) 662-1155

PAUL OKANSKI, Assayer
Box 253, Cochenour, Ontario POV 1L0

Date: Mar. 30, 1990.

Bond Gold Canada Inc.

ASSAY CERTIFICATE

Sample No.	Description	oz/ton Au	oz/ton Ag
1	J-22615 #341 (1 ASSAY TON)	Trace	
2	16	"	
3	17	"	
4	18	"	
5	19	"	
6	20	"	
7	21	"	
8	22	"	
9	23	"	
10	24	"	
	25	"	
12	26	"	
13	27	"	
14	28	"	
15	29	"	
16	30	"	
17	31	"	
18	32	"	
19	33	"	
20	34	"	
21	35	"	
22	36	"	
23	37	"	
	38	* .91	← CONTAMINATED
25	39	Trace	

J90-17

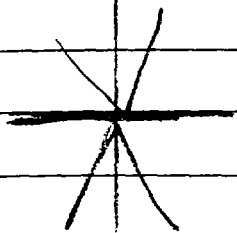

J90-18

Assayer: Paul Okanski

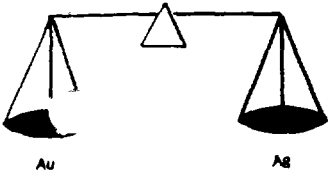

PAUL'S CUSTOM FIRE ASSAYING LTD.

Phone: Bus. (807) 662-8171

Res (807) 662-3361

Fax: (807) 662-1155

PAUL OKANSKI, Assayer
Box 253, Cochenour, Ontario P0V 1L0

ASSAY CERTIFICATE

Date: Apr. 2, 1990.

Bond Gold Canada Inc.

	Sample No.	Description	oz/ton Au	oz/ton Ag
1	J-22640	#341 (1 ASSAY TON)	Trace	
2	41		"	
3	42		"	
4	43		"	
5	44		"	
6	45		"	
7	46		"	
8	47		"	
9	48		"	
10	49		"	
	50		"	
12	51	590-18	"	
13	52		"	
14	53		"	
15	54		"	
16	55		"	
17	56		"	
18	57		"	
19	58		"	
20	59		"	
21	60		"	
22	61		"	
23	62		"	
	63		"	
25	64		"	

Assayer

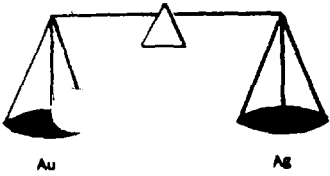

PAUL'S CUSTOM FIRE ASSAYING LTD.

Phone: Bus. (807) 662-8171

Res. (807) 662-3361

Fax: (807) 662-1155

PAUL OKANSKI, Assayer
Box 253, Cochenour, Ontario P0V 1L0

Bond Gold Canada Inc,

ASSAY CERTIFICATE

Date: APR. 2, 1990.

	Sample No.	Description	oz/ton Au	oz/ton Ag
1	J-22665	#341 (1 ASSAY TON)	Trace	
2	66		"	
3	67		"	
4	68		"	
5	69		"	
6	70		"	
7	71		"	
8	72		"	
9	73		"	
10	74		"	
	75		"	
12	76		"	
13	77		"	
14	78		"	
15	79		"	
16	80		"	
17	81		"	
18	82		"	
19	83		"	
20	84		"	
21	85		"	
22	86		"	
23	87		"	
	88		"	
25	89		"	

590-18

Assayer:

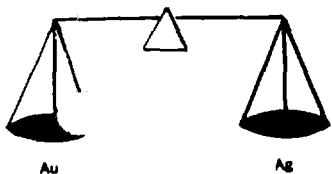

PAUL'S CUSTOM FIRE ASSAYING LTD.

Phone: Bus. (807) 662-8171

Res. (807) 662-3361

Fax: (807) 662-1155

PAUL OKANSKI, Assayer
Box 253, Cochenour, Ontario POV 1L0

Bond Gold Canada Inc,

ASSAY CERTIFICATE

Date: Apr. 2, 1990.

Sample No.	Description	oz/ton Au	oz/ton Ag
1	J-22690 #341 (1 ASSAY TON)	Trace	
2	91	"	
3	92	"	
4	93	"	
5	94	"	
6	95	"	
7	96	"	
8	97	"	
9	98	"	
10	99	"	
	J-22700	"	
12	01	"	
13	02	"	
14	03	"	
15	04	"	
16	05	"	
17	06	"	
18	07	"	
19	08	"	
20	09	"	
21	10	"	
22	11	"	
23	12	"	
	13	"	
25	14	"	

J90-18

J90-19

Paul Okanski

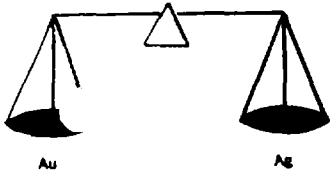

PAUL'S CUSTOM FIRE ASSAYING LTD.

Phone: Bus. (807) 662-8171

Res. (807) 662-3361

Fax: (807) 662-1155

PAUL OKANSKI, Assayer
Box 253, Cochenour, Ontario P0V 1L0

Bond Gold Canada Ltd.,

ASSAY CERTIFICATE

Date: Apr. 2, 1990.

Sample No.	Description	oz/ton Au	oz/ton Ag
1	J-22715 #341 (1 ASSAY TON)	Trace	
2	16	"	
3	17	"	
4	18	"	
5	19	"	
6	20	"	
7	21	"	
8	22	"	
9	23	"	
10	24	"	
	25	"	
12	26	"	
13	27	"	
14	28	"	
15	29	"	
16	30	"	
17	31	"	
18	32	"	
19	33	"	
20	34	"	
21	35	"	
22	36	"	
23	37	"	
	38	"	
25	39	"	

590-19

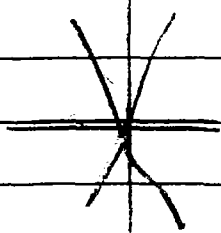

590-20

Assayer:

Paul Okanski

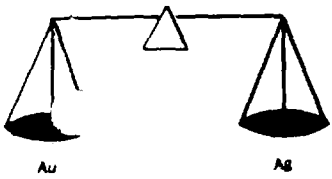

PAUL'S CUSTOM FIRE ASSAYING LTD.

Phone: Bus. (807) 662-8171

Res. (807) 662-3361

Fax: (807) 662-1155

PAUL OKANSKI, Assayer
Box 253, Cochenour, Ontario P0V 1L0

Bond Gold Canada Inc,

ASSAY CERTIFICATE

Date: Apr. 2, 1990.

Sample No.	Description	oz/ton Au	oz/ton Ag
1 J-22740	#341 (1 ASSAY TON)	Trace	
2 41		"	
3 42		"	
4 43		"	
5 44		"	
6 45		"	
7 46		"	
8 J-22748		"	
9 49		"	
10 50		"	
11 51		"	
12 52		"	
13 53		"	
14 54		"	
15 55		"	
16 56		"	
17 57		"	
18 58		"	
19 59		"	
20 60		"	
21 61		"	
22 62		"	
23 63		"	
24 64		"	
25 65		"	

590-20

Assayer: *Paul Okanski*

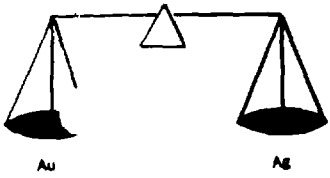

PAUL'S CUSTOM FIRE ASSAYING LTD.

Phone: Bus. (807) 662-8171

Res. (807) 662-3361

Fax: (807) 662-1155

PAUL OKANSKI, Assayer
Box 253, Cochenour, Ontario P0V 1L0

Bond Gold Canada Inc.

ASSAY CERTIFICATE

Date: Apr. 2, 1990.

Sample No.	Description	oz/ton Au	oz/ton Ag
1	J-22766 #341 (1 ASSAY TON)	Trace	
2	67	"	
3	68	"	
4	69	"	
5	70	"	
6	71	"	
7	72	"	
8	73	"	
9	74	"	
10	75	"	
	76	"	
12	77	"	
13	78	"	
14	79	"	
15	80	"	
16	81	"	
17	82	"	
18	83	"	
19	84	"	
20	85	"	
21	86	"	
22	87	"	
23	88	"	
	89	"	
25	90	"	

590-20

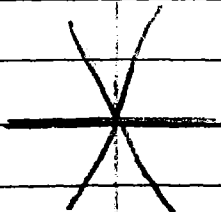

590-21

Assayer:

Paul Okanski

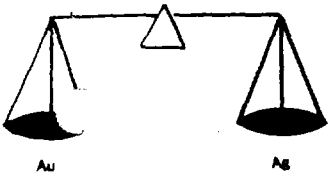

PAUL'S CUSTOM FIRE ASSAYING LTD.

Phone: Bus. (807) 662-8171

Res. (807) 662-3361

Fax: (807) 662-1155

PAUL OKANSKI, Assayer
Box 253, Cochenour, Ontario P0V 1L0

Bond Gold Canada Inc.

ASSAY CERTIFICATE

Date: Apr. 2, 1990.

Sample No.	Description	oz/ton Au	oz/ton Ag
1	J-22791 (1 ASSAY TON)	Trace	
2	92	"	
3	93	"	
4	94	"	
5	95	"	
6	96	"	
7	97	"	
8	98	"	
9	99	"	
10	J-22800	"	
	01	"	
12	J-22802 <i>mine</i>	"	
13	J-22805	"	
14	06	"	
15	07	"	
16	08	"	
17	09	"	
18	10	"	
19	11	"	
20	12	"	
21	13	"	
22	14	"	
23	15	"	
	16	"	
25	17	"	

Assayer

Paul Okanski

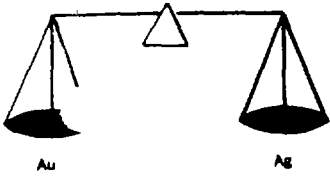

PAUL'S CUSTOM FIRE ASSAYING LTD.

Phone: Bus. (807) 662-8171

Res. (807) 662-3361

Fax: (807) 662-1155

PAUL OKANSKI, Assayer
Box 253, Cochenour, Ontario P0V 1L0

Bond Gold Canada Inc,

ASSAY CERTIFICATE

Date: Apr. 2, 1990.

Sample No.	Description	oz/ton Au	oz/ton Ag
1	J-22818 #341 (1 ASSAY TON)	Trace	
2	19	"	
3	20	"	
4	21	"	
5	22	"	
6	23	"	
7	24	"	
8	25		
9			
10			
12			
13			
14			
15			
16			
17			
18			
19			
20			
21			
22			
23			
25			

J90-21

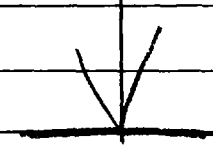

Assayer:

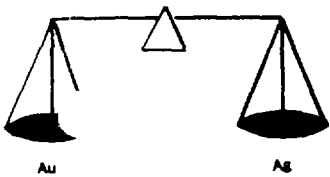

PAUL'S CUSTOM FIRE ASSAYING LTD.

Phone: Bus. (807) 662-8171

Res. (807) 662-3361

Fax: (807) 662-1155

PAUL OKANSKI, Assayer
Box 253, Cochenour, Ontario P0V 1L0

Bond Gold Canada Inc.

ASSAY CERTIFICATE

Date: Apr. 10, 1990.

Sample No.	Description	oz/ton Au	oz/ton Ag
1	2-20040 341 (1 ASSY TON)	Trace	
2	41	"	
3	42	"	
4	43	"	
5	44	"	
6	45	"	
7	46	"	
8	47	"	
9	48	"	
10	49 290.22	"	
	50	"	
12	51	"	
13	52	"	
14	53	"	
15	54	"	
16	55	"	
17	56	"	
18	57	"	
19	58	"	
20	59	"	
21	60	"	
22	61	"	
23	62	"	
	63	"	
25	64	"	

Assayer:

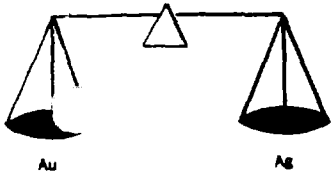

PAUL'S CUSTOM FIRE ASSAYING LTD.

Phone: Bus. (807) 662-8171

Res. (807) 662-3361

Fax: (807) 662-1155

PAUL OKANSKI, Assayer
Box 253, Cochenour, Ontario POV 1L0

Bond Held Canada, Inc.

ASSAY CERTIFICATE

Date: Apr. 10, 1990.

Sample No.	Description	oz/ton Au	oz/ton Ag
1	J-22865 #341 (1 ASSAY TON) <u>190.22</u>	trace	
2	66	"	
3	67	"	
4	68	"	
5	69	"	
6	70	"	
7	71	"	
8	72	"	
9	73 <u>190.23.</u>	"	
10	74	"	
	75	"	
12	76	"	
13	J-22878	"	
14	79	"	
15	80	"	
16	81	"	
17	82	"	
18	83	"	
19	84	"	
20	85	"	
21	86	"	
22	87 <u>190.24</u>	"	
23	88	"	
	89	"	
25	90	"	

Assayer

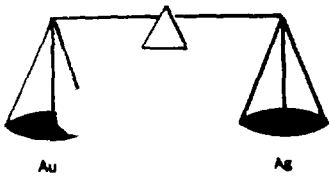

PAUL'S CUSTOM FIRE ASSAYING LTD.

Phone: Bus. (807) 662-8171

Res. (807) 662-3361

Fax: (807) 662-1155

PAUL OKANSKI, Assayer
Box 253, Cochenour, Ontario P0V 1L0

ASSAY CERTIFICATE

Date: Apr. 10, 1990.

Sample No.	Description	oz/ton Au	oz/ton Ag
1 J-22891	1 (1 ASSAY TON)	Trace	
2 92		"	
3 93		"	
4 94		"	
5 95		"	
6 96		"	
7 97		"	
8 98		"	
9 99		"	
10 J-22900		"	
01		"	
12 02	J-22900	"	
13 03		"	
14 04		"	
15 05		"	
16 06		"	
17 07		"	
18 08		"	
19 09		"	
20 10		"	
21 11		"	
22 12		"	
23 13		"	
14		"	
25 15		"	

Assayer:

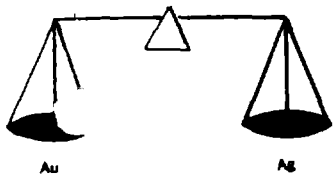

PAUL'S CUSTOM FIRE ASSAYING LTD.

Phone: Bus. (807) 662-8171

Res. (807) 662-3361

Fax: (807) 662-1155

PAUL OKANSKI, Assayer
Box 253, Cochenour, Ontario POV 1L0

Bond Gold Canada Inc,

ASSAY CERTIFICATE

Date: Apr. 10, 1990.

	Sample No.	Description	oz/ton Au	oz/ton Ag
1	J-22916	3441 (1 ASSAY TON)	Trace	
2	17		"	
3	18		"	
4	19		"	
5	20		"	
6	21		"	
7	22		"	
8	23		"	
9	24		"	
10	25		"	
	26		"	
12	27		"	
13	28	100.24	"	
14	29		"	
15	30		"	
16	31		"	
17	32		"	
18	33		"	
19	34		"	
20	35		"	
21	36		"	
22	37		"	
23	38		"	
	39		"	
25	40		"	

Assayer

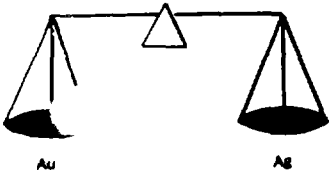

PAUL'S CUSTOM FIRE ASSAYING LTD.

Phone: Bus. (807) 662-8171

Res. (807) 662-3361

Fax: (807) 662-1155

PAUL OKANSKI, Assayer
Box 253, Cochenour, Ontario P0V 1L0

Bond Gold Canada Inc.

ASSAY CERTIFICATE

Date: Apr. 10, 1990.

Sample No.	Description	oz/ton Au	oz/ton Ag
1	J-22941 4341 (1 ASSAY TON)	Trace	
2	42	"	
3	43	"	
4	44 290.24	"	
5	45	"	
6	46	"	
7	47	"	
8			
9			
10			
12			
13			
14			
15			
16			
17			
18			
19			
20			
21			
22			
23			
25			

Assayer: *Paul Okanski*

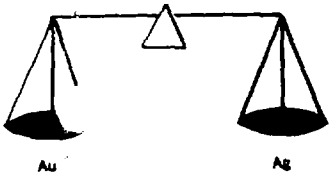

PAUL'S CUSTOM FIRE ASSAYING LTD.

Phone: Bus. (807) 662-8171

Res. (807) 662-3361

Fax: (807) 662-1155

PAUL OKANSKI, Assayer
Box 253, Cochenour, Ontario P0V 1L0

Bond sold Canada Inc.

ASSAY CERTIFICATE

Date: Apr. 17, 1990.

Sample No.	Description	oz/ton Au	oz/ton Ag
1	J-22948 #341 (1 ASSAY TON) <i>J90-24</i>	Trace	
2	49	"	
3	50	"	
4	51	"	
5	52	"	
6	53	"	
7	54	"	
8	55	"	
9	56	"	
10	57	"	
	58	"	
12	59 <i>J90-25</i>	"	
13	60	"	
14	61	"	
15	62	"	
16	63	"	
17	64	"	
18	65	"	
19	66	"	
20	67	"	
21	68	"	
22	69	"	
23	70	"	
	71	"	
25	72	"	

Assayer

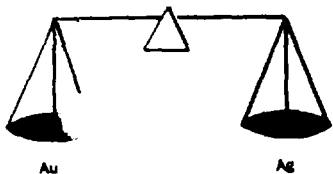

PAUL'S CUSTOM FIRE ASSAYING LTD.

Phone: Bus. (807) 662-8171

Res. (807) 662-3361

Fax: (807) 662-1155

PAUL OKANSKI, Assayer
Box 253, Cochenour, Ontario P0V 1L0

Song Gold Canada Inc.

ASSAY CERTIFICATE

Date: Apr. 17, 1990.

Sample No.	Description	oz/ton Au	oz/ton Ag
1	J-22973 4341 (1 ASSAY TC)	Trace	
2	74	"	
3	75	"	
4	76	"	
5	77	"	
6	78	"	
7	79	"	
8	80	"	
9	81	"	
10	82	"	
	83	"	
12	84	"	
13	85	"	
14	86	"	
15	87	"	
16	88	"	
17	89	"	
18	90	"	
19	91	"	
20	92	"	
21	93	"	
22	94	"	
23	95	"	
24	96	"	
25	97	"	

J90-25

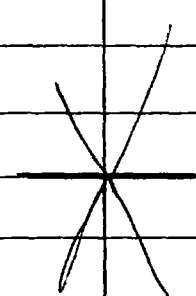

J90-26

Assayer:

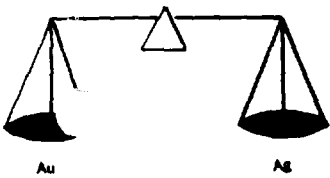

PAUL'S CUSTOM FIRE ASSAYING LTD.

Phone: Bus. (807) 662-8171

Res. (807) 662-3361

Fax: (807) 662-1155

PAUL OKANSKI, Assayer
Box 253, Cochenour, Ontario POV 1L0

Bond Gold Canada Inc.

ASSAY CERTIFICATE

Date: Apr. 17, 1990.

Sample No.	Description	oz/ton Au	oz/ton Ag
1	J-22998 #341 (1 ASSAY TON)	Trace	
2	99	"	
3	J-23000	"	
4	01	"	
5	02	"	
6	03	"	
7	04	"	
8	05	"	
9	06	"	
10	07	"	
	08	"	
12	09	"	
13	10	"	
14	11	"	
15	12	"	
16	13	"	
17	14	"	
18	15	"	
19	16	"	
20	17	"	
21	18	"	
22	19	"	
23	20	"	
24	21	"	
25	22	"	

J90-26

Assayer

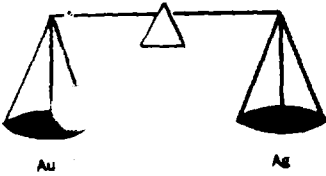

PAUL'S CUSTOM FIRE ASSAYING LTD.

Phone: Bus. (807) 662-8171

Res. (807) 662-3361

Fax: (807) 662-1155

PAUL OKANSKI, Assayer
Box 253, Cochenour, Ontario P0V 1L0

ASSAY CERTIFICATE

Date: Apr. 17, 1990.

Bond Gold Canada Inc.

	Sample No.	Description	oz/ton Au	oz/ton Ag
1	J-23023	#341 (1 ASSAY TON)	Trace	
2	24		"	
3	25		"	
4	26		"	
5	27		"	
6	28		"	
7	29		"	
8	30		"	
9	31		"	
10	32		"	
	33		"	
12	34		"	
13	35		"	
14	36		"	
15	37		"	
16	38		"	
17	39		"	
18	40		"	
19	41		"	
20	42		"	
21	43		"	
22	44		"	
23	45		"	
	46		"	
25	47		"	

J90-26

X

J90-27

Assayer: *Paul Okanski*

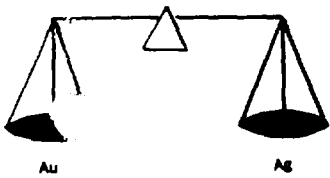

PAUL'S CUSTOM FIRE ASSAYING LTD.

Phone: Bus. (807) 662-8171

Res. (807) 662-3361

Fax: (807) 662-1155

PAUL OKANSKI, Assayer
Box 253, Cochenour, Ontario POV 1L0

Bond Gold Canada Inc,

ASSAY CERTIFICATE

Date: Apr. 17, 1990.

Sample No.	Description	oz/ton Au	oz/ton Ag
1	JR-23048 341 (1 ASSAY TON)	Trace	
2	49	"	
3	50	"	
4	51	"	
5	52	"	
6	53	"	
7	54	"	
8	55	"	
9	56	"	
10	J-23061 <i>ANALYSE</i>	"	
	62	"	
12	63	"	
13	64	"	
14	65	"	
15	66	"	
16	67	"	
17	68	"	
18	69	"	
19	70	"	
20	71	"	
21	72	"	
22	73	"	
23	74	"	
	75	"	
25	76	"	

J90-27

J90-28

X

Assayer *Paul Okanski*

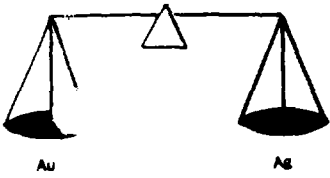

PAUL'S CUSTOM FIRE ASSAYING LTD.

Phone: Bus. (807) 662-8171

Res. (807) 662-3361

Fax: (807) 662-1155

PAUL OKANSKI, Assayer
Box 253, Cochenour, Ontario P0V 1L0

Paul's Custom Fire Assaying Ltd.

ASSAY CERTIFICATE

Date: Apr. 17, 1990.

Sample No.	Description	oz/ton Au	oz/ton Ag
1	W-88077 (1 TON)	Trace	
2	78	"	
3	79	"	
4	80	"	
5	81	"	
6	82	"	
7	83	"	
8	84	"	
9	85	"	
10	86	"	
	87	"	
12	88	"	
13	89	"	
14	90	"	
15	91	"	
16	92	"	
17	93	"	
18	94	"	
19	95	"	
20	96	"	
21			
22			
23			
25			

590-28

Assayer: Paul Okanski

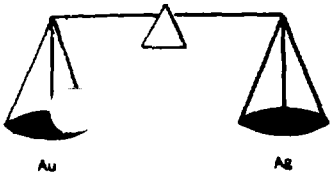

PAUL'S CUSTOM FIRE ASSAYING LTD.

Phone: Bus. (807) 662-8171

Res. (807) 662-3361

Fax: (807) 662-1155

PAUL OKANSKI, Assayer
Box 253, Cochenour, Ontario P0V 1L0

Bonded Gold Canada Inc.

ASSAY CERTIFICATE

Date: Apr. 24-90

	Sample No.	Description	oz/ton Au	oz/ton Ag
1	Jr23097	Proj. #341	Trace	
2	98		"	
3	99		"	
4	23100		"	
5	01		"	
6	02		"	
7	03		"	
8	04		"	
9	05		"	
10	06		"	
	07		"	
12	08		"	
13	09	190.29	"	
14	10		"	
15	11		"	
16	12		"	
17	13		"	
18	14		"	
19	15		"	
20	16		"	
21	17		"	
22	18		"	
23	19		"	
	20		"	
25	21		"	

Assayer

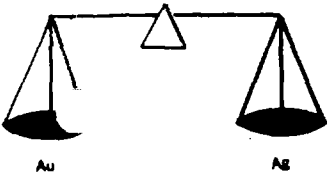

PAUL'S CUSTOM FIRE ASSAYING LTD.

Phone: Bus. (807) 662-8171

Res. (807) 662-3361

Fax: (807) 662-1155

PAUL OKANSKI, Assayer
Box 253, Cochenour, Ontario P0V 1L0

Bond Gold Canada Inc.

ASSAY CERTIFICATE

Date: Apr. 24, 1990.

Sample No.	Description	oz/ton Au	oz/ton Ag
1	J-23122 #341 (1 ASSAY TON)	Trace	
2	23	"	
3	24	"	
4	25	"	
5	26	"	
6	27	"	
7	28	"	
8	29	"	
9	30	"	
10	31	"	
	32	"	
12	33	"	
13	34	"	
14	35	"	
15	36	"	
16	37	"	
17	38	"	
18	39	"	
19	40	"	
20	41	"	
21	42	"	
22	43	"	
23	44	"	
	45	"	
25	46	"	

Assayer:

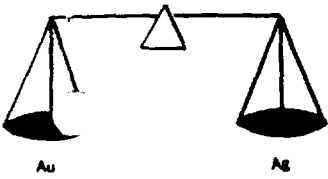

PAUL'S CUSTOM FIRE ASSAYING LTD.

Phone: Bus. (807) 662-8171

Res. (807) 662-3361

Fax: (807) 662-1155

PAUL OKANSKI, Assayer
Box 253, Cochenour, Ontario P0V 1L0

Bond Gold Canada Inc.

ASSAY CERTIFICATE

Date: Apr. 24, 1990.

Sample No.	Description	oz/ton Au	oz/ton Ag
1	J-23147 #341 (1 ASSAY TON)	Trace	
2	48	"	
3	49	"	
4	50	"	
5	51	"	
6	52	"	
7	53	"	
8	54	"	
9	55	"	
10	56	"	
	57	"	
12	58	"	
13	59	"	
14	60	"	
15	61	"	
16	62	"	
17	63	"	
18	64	"	
19	65	"	
20	66	"	
21	67	"	
22	68	"	
23	69	"	
	70	"	
25	71	"	

J90-30

J90-31

Assayer

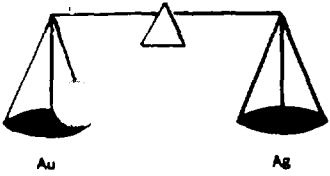

PAUL'S CUSTOM FIRE ASSAYING LTD.

Phone: Bus. (807) 662-8171

Res. (807) 662-3361

Fax: (807) 662-1155

PAUL OKANSKI, Assayer
Box 253, Cochenour, Ontario POV 1L0

Paul's Custom Fire Assaying Ltd.

ASSAY CERTIFICATE

Date: Apr. 24, 1990.

Sample No.	Description	oz/ton Au	oz/ton Ag
1	8-23172 W341 (1 ASSAY FOR)	Trace	
2	73	"	
3	74	"	
4	75	"	
5	76	"	
6	77	"	
7	78	"	
8	79	"	
9	80	"	
10	81	"	
	82	"	
12	83	"	
13	84	"	
14	85	"	
15	86	"	
16	87	"	
17	88	"	
18	89	"	
19	90	"	
20	91	"	
21	92	"	
22	93	"	
23	94	"	
	95	"	
25	96	"	

190.31

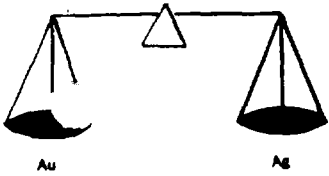

PAUL'S CUSTOM FIRE ASSAYING LTD.

Phone: Bus. (807) 662-8171

Res. (807) 662-3361

Fax: (807) 662-1155

PAUL OKANSKI, Assayer
Box 253, Cochenour, Ontario P0V 1L0

Date: Apr. 24, 1990.

Bond Gold Canada Inc,

ASSAY CERTIFICATE

Sample No.	Description	oz/ton Au	oz/ton Ag
1 J-23197	#341 (1 ASSAY TON)	Trace	
2 98		"	
3 99		"	
4 J-23200		"	
5 01	90.31	"	
6 02		"	
7 03		"	
8 04		"	
9 05		"	
10 06		"	
07		"	
12 08		"	
13 09		"	
14 10		"	
15 11		"	
16 12		"	
17 13		"	
18 14	90.32	"	
19 15		"	
20 16		"	
21 17		"	
22 18		"	
23 19		"	
20		"	
25 21		"	

Assayer: *[Signature]*

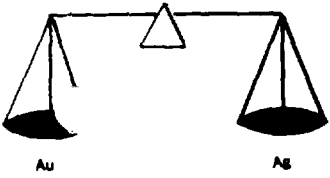

PAUL'S CUSTOM FIRE ASSAYING LTD.

Phone: Bus. (807) 662-8171

Res. (807) 662-3361

Fax: (807) 662-1155

PAUL OKANSKI, Assayer
Box 253, Cochenour, Ontario P0V 1L0

ASSAY CERTIFICATE

Date: Apr. 24, 1990.

	Sample No.	Description	oz/ton Au	oz/ton Ag
1	U-23222	#341 (1 ASSAY TON)	Trace	
2	23		"	
3	24		"	
4	25		"	
5	26		"	
6	27		"	
7	28		"	
8	29		"	
9	30		"	
10	31		"	
	32		"	
12	33	190.32	"	
13	34		"	
14	35		"	
15	36		"	
16	37		"	
17	38		"	
18	39		"	
19	40		"	
20	41		"	
21	42		"	
22	43		"	
23	44		"	
	45		"	
25	46		"	

Assayer: _____

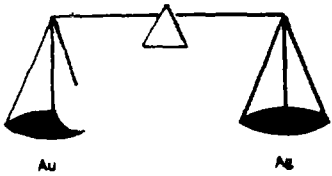

PAUL'S CUSTOM FIRE ASSAYING LTD.

Phone: Bus. (807) 662-8171

Res. (807) 662-3361

Fax: (807) 662-1155

PAUL OKANSKI, Assayer
Box 253, Cochenour, Ontario P0V 1L0

ASSAY CERTIFICATE

Date: Apr. 24, 1990.

Born Gold Standard Ass.

Sample No.	Description	oz/ton Au	oz/ton Ag
1	J-23247 #341 (1 ASSAY TON)	Trace	
2	48	"	
3	49	"	
4	50	"	
5	51	"	
6	52	"	
7	53	"	
8	54	"	
9	55	"	
10	56	"	
	57	"	
12	58	"	
13	59	"	
14	60	"	
15	61	"	
16	62	"	
17	63	"	
18	64	"	
19	65	"	
20	66	"	
21	67	"	
22	68	"	
23	69	"	
	70	"	
25	71	"	

190.32

190.33

[Handwritten signature]

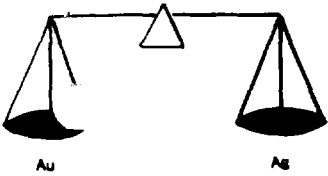

PAUL'S CUSTOM FIRE ASSAYING LTD.

Phone: Bus. (807) 662-8171

Res. (807) 662-3361

Fax: (807) 662-1155

PAUL OKANSKI, Assayer
Box 253, Cochenour, Ontario P0V 1L0

ASSAY CERTIFICATE

Date: Apr. 24, 1990.

Bond Gold Canada Inc.

Sample No.	Description	oz/ton Au	oz/ton Ag
1	J-23272 #341 (1 ASSAY TON)	Trace	
2	73	"	
3	74	"	
4	75	"	
5	76	"	
6	77	"	
7	78	"	
8	79	"	
9	80	"	
10	81	"	
	82	"	
12	83	"	
13	84	"	
14	85	"	
15	86	"	
16	37	"	
17	88	.01	
18	89	Trace	
19	90	"	
20	91	"	
21	92	"	
22	93	"	
23	94	"	
24	95	"	
25	96	"	

190.33

190.34

Assayer:

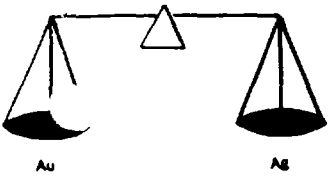

PAUL'S CUSTOM FIRE ASSAYING LTD.

Phone: Bus. (807) 662-8171

Res. (807) 662-3361

Fax: (807) 662-1155

PAUL OKANSKI, Assayer
Box 253, Cochenour, Ontario P0V 1L0

Gold sold Canada Inc.

ASSAY CERTIFICATE

Date: Apr. 24, 1990.

Sample No.	Description	oz/ton Au	oz/ton Ag
1	J-23297 #341 (1 ASSAY TON)	Trace	
2	98	"	
3	99	"	
4	J-23300	"	
5	01	"	
6	02	"	
7	03	"	
8	04	"	
9	05	"	
10	06	"	
	07	"	
12	03	"	
13	09	"	
14	10 <i>190.34</i>	"	
15	11	"	
16	12	"	
17	13	"	
18	14	"	
19	15	"	
20	16	"	
21	17	"	
22	18	"	
23	19	"	
	20	"	
25	21	"	

Assayer: *[Signature]*

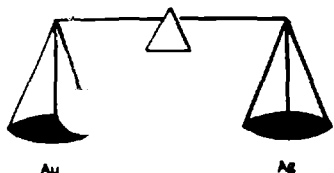

PAUL'S CUSTOM FIRE ASSAYING LTD.

Phone: Bus. (807) 662-8171

Res. (807) 662-3361

Fax: (807) 662-1155

PAUL OKANSKI, Assayer
Box 253, Cochenour, Ontario POV 1L0

ASSAY CERTIFICATE

Date: Apr. 24, 1990.

Bond Gold Canada Inc,

Sample No.	Description	oz/ton Au	oz/ton Ag
1	J-23322 #341 (1 ASSAY TON)	Trace	
2	23	"	
3	24	"	
4	25	"	
5	26	"	
6	27	"	
7	28	"	
8	29	"	
9	30	"	
10	31	"	
	32	"	
12	33	"	
13	34	"	
14	35	"	
15	36	"	
16	37	"	
17	38	"	
18	39	"	
19	40	"	
20	41	"	
21	42	"	
22	43	"	
23	44	"	
	45	"	
25	46	"	

190.34

190.36

Assayer:

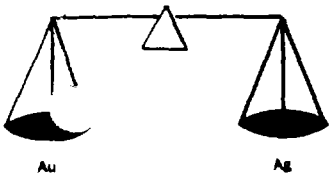

PAUL'S CUSTOM FIRE ASSAYING LTD.

Phone: Bus. (807) 662-8171

Res. (807) 662-3361

Fax: (807) 662-1155

PAUL OKANSKI, Assayer
Box 253, Cochenour, Ontario P0V 1L0

and all associated,

ASSAY CERTIFICATE

Date: Apr. 24, 1990.

Sample No.	Description	oz/ton Au	oz/ton Ag
1	J-23347 1041 (1 ASSAY CON)	Trace	
2	48	"	
3	49	"	
4	50	"	
5	51	"	
6	52	"	
7	53	.04	
8	54	Trace	
9	55	.01	
10	56	Trace	
	57	"	
12	58	.01	
13	59	Trace	
14	60	"	
15	61	"	
16	62	"	
17	63	.01	
18	64	Trace	
19	65		
20	66		
21			
22			
23			
25			

190.36

Assayer: *Paul Okanski*

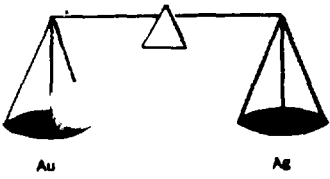

PAUL'S CUSTOM FIRE ASSAYING LTD.

Phone: Bus. (807) 662-8171

Res. (807) 662-3361

Fax: (807) 662-1155

PAUL OKANSKI, Assayer
Box 253, Cochenour, Ontario P0V 1L0

Bond Gold Canada Inc.

ASSAY CERTIFICATE

Date: May 1, 1990.

Sample No.	Description	oz/ton Au	oz/ton Ag
1	J-23367 #341 (1 ASSAY TON)	Trace	
2	68	"	
3	69	"	
4	70	"	
5	71	"	
6	72	"	
7	73	"	
8	74	"	
9	75	"	
10	76	"	
11	77	"	
12	78	"	
13	79	"	
14	80	"	
15	81	"	
16	82	"	
17	83	"	
18	84	"	
19	85	"	
20	86	"	
21	87	"	
22	88	"	
23	89	"	
24	90	"	
25	91	"	

J90.36

J90.37

Assayer: Paul Okanski

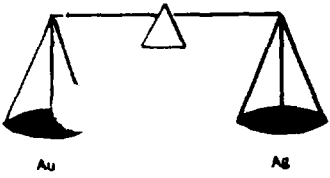

PAUL'S CUSTOM FIRE ASSAYING LTD.

Phone: Bus. (807) 662-8171

Res. (807) 662-3361

Fax: (807) 662-1155

PAUL OKANSKI, Assayer
Box 253, Cochenour, Ontario P0V 1L0

Gold Sold Inside Inc.

ASSAY CERTIFICATE

Date: May 1, 1990.

Sample No.	Description	oz/ton Au	oz/ton Ag
1	J-23392		
2	93		
3	94		
4	95		
5	96		
6	97		
7	98		
8	99		
9	J-23400		
10	01		
11	02		
12	03		
13	04		
14	05		
15	06		
16	07		
17	08		
18	09		
19	10		
20	11		
21	12		
22	13		
23	14		
24	15		
25	16		

J90.37

J90.38

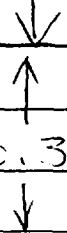

Assayer:

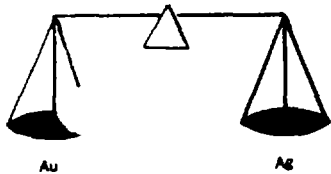

PAUL'S CUSTOM FIRE ASSAYING LTD.

Phone: Bus. (807) 662-8171

Res. (807) 662-3361

Fax: (807) 662-1155

PAUL OKANSKI, Assayer
Box 253, Cochenour, Ontario POV 1L0

Bond Gold Canada Inc.

ASSAY CERTIFICATE

Date: May 1, 1990.

Sample No.	Description	oz/ton Au	oz/ton Ag
1	J-23417 #341 (1 Assay Ton)	Trace	
2	18	"	
3	19	"	
4	20	"	
5	21	"	
6	22	"	
7	23	"	
8	24	"	
9	25	"	
10	26	"	
11	27 J90.38	"	
12	28	"	
13	29	"	
14	30	"	
15	31	"	
16	32	"	
17	33	"	
18	34	"	
19	35	"	
20	36	"	
21	37	"	
22	38	"	
23	39	"	
24	40	"	
25	41	"	

Assayer:

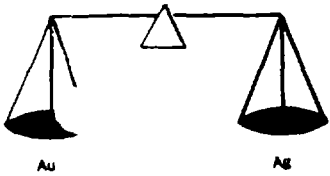

PAUL'S CUSTOM FIRE ASSAYING LTD.

Phone: Bus. (807) 662-8171

Res. (807) 662-3361

Fax: (807) 662-1155

PAUL OKANSKI, Assayer
Box 253, Cochenour, Ontario P0V 1L0

Bond Gold Canada Inc.

ASSAY CERTIFICATE

Date: May 1, 1990.

Sample No.	Description	oz/ton Au	oz/ton Ag
1	J-23442 341 (1 ASSAY TON)	Trace	
2	43	"	
3	44	"	
4	45	"	
5	46	"	
6	47	"	
7	48	"	
8	49	"	
9	50	"	
10	51	"	
	52	"	
12	53	"	
13	54	"	
14	55	"	
15	56	"	
16	57	"	
17	58	"	
18	59	"	
19	59	"	
20	60	"	
21	61	"	
22	62	"	
23	63	"	
	64	"	
25	65	"	

J90.38

J90.39

Assayer: *[Signature]*

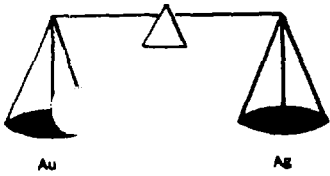

PAUL'S CUSTOM FIRE ASSAYING LTD.

Phone: Bus. (807) 662-8171

Res. (807) 662-3361

Fax: (807) 662-1155

PAUL OKANSKI, Assayer
Box 253, Cochenour, Ontario P0V 1L0

Dundee Gold Canada Inc.

ASSAY CERTIFICATE

Date: May 1, 1990.

	Sample No.	Description	oz/ton Au	oz/ton Ag
1	J-23466	#341 (1 ASSAY TON)	Trace	
2	67		"	
3	68		"	
4	69		"	
5	70		"	
6	71		"	
7	72		"	
8	73		"	
9	74		"	
10	75	J90.39	"	
	76		"	
12	77		"	
13	78		"	
14	79		"	
15	80		"	
16	81		"	
17	82		"	
18	83		"	
19	84		"	
20	85		"	
21	86		"	
22	87		"	
23	88		"	
24	89		"	
25	90	J90.40	"	

Assayer:

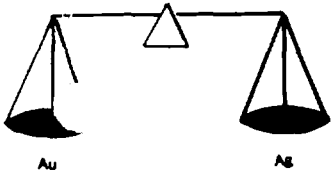

PAUL'S CUSTOM FIRE ASSAYING LTD.

Phone: Bus. (807) 662-8171

Res. (807) 662-3361

Fax: (807) 662-1155

PAUL OKANSKI, Assayer
Box 253, Cochenour, Ontario P0V 1L0

Bond Gold Canada Inc.

ASSAY CERTIFICATE

Date: May 1, 1990.

	Sample No.	Description	oz/ton Au	oz/ton Ag
1	J-23491	#341 (1 ASSAY TON)	Trace	
2	92		"	
3	93		"	
4	94		"	
5	95		"	
6	J-23498		"	
7	J-23500		"	
8	01		"	
9	J-23503		"	
10	04		"	
11	05	J90.40	"	
12	06		"	
13	07		"	
14	08		.13	
15	09		Trace	
16	10		"	
17	11		"	
18	12		"	
19	13		"	
20	14		"	
21	15		"	
22	16		"	
23	17		"	
24	18		"	
25	19		"	

Assayer: *Paul Okanski*

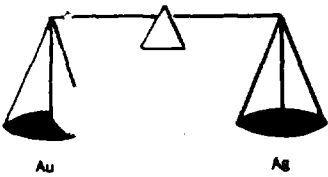

PAUL'S CUSTOM FIRE ASSAYING LTD.

Phone: Bus. (807) 662-8171

Res. (807) 662-3361

Fax: (807) 662-1155

PAUL OKANSKI, Assayer
Box 253, Cochenour, Ontario P0V 1L0

Pond Gold Date: _____

ASSAY CERTIFICATE

Date: May 1, 1990.

Sample No.	Description	oz/ton Au	oz/ton Ag
1	J-23520 #341 (1 ASSAY TON)	Trace	
2	21	"	
3	22	"	
4	23	"	
5	24	"	
6	25	"	
7	26	"	
8	27	"	
9	28	"	
10	29	"	
	30	"	
12	31	"	
13	32	"	
14	33	"	
15	34	"	
16	35	"	
17	36	"	
18	37	"	
19	38	"	
20	39	"	
21	40	"	
22	41	"	
23	42	"	
	43	"	
25	44	"	

J90.40

J90.41

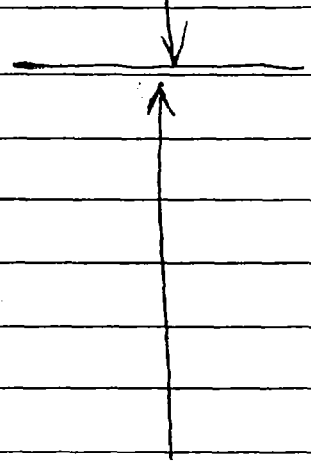

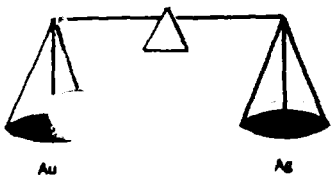

PAUL'S CUSTOM FIRE ASSAYING LTD.

Phone: Bus. (807) 662-8171

Res. (807) 662-3361

Fax: (807) 662-1155

PAUL OKANSKI, Assayer
Box 253, Cochenour, Ontario POV 1L0

Bond Gold Canada Inc.

ASSAY CERTIFICATE

Date: May 1, 1992

Sample No.	Description	oz/ton Au	oz/ton Ag
1	J-23545 #341 (1 ASSAY TON) ↑	Trace	
2	46	"	
3	47	"	
4	48	"	
5	49	"	
6	50	"	
7	51	"	
8	52	"	
9	53 J96.41	"	
10	54	"	
	55	"	
12	56	"	
13	57	"	
14	58	"	
15	59	"	
16	60	"	
17	61	"	
18	62 ↓	"	
19			
20			
21			
22			
23			
25			

Assayer: *Paul Okanski*

SUMMARY OF INVOICES & CHEQUES 1988

<u>Date</u>	<u># of Samples</u>	<u>Invoice #</u>	<u>Cheque #</u>	<u>Value (\$)</u>
Sept 21	71	39	06750	852.00
Sept 30	152	7	06803	1824.00
Oct 4	101	16	07056	1212.00
Oct 12	122	39	06976	1464.00
Oct 13	144	40	06976	1728.00
Oct 13	28	41	06976	336.00
Oct 21	66	20	07007	792.00
Oct 21	51	21	07007	612.00
Oct 24	112	29	07056	1344.00
Oct 28	66	41	07056	792.00
Nov 1	36	50	07119	432.00
Nov 4	36	10	07119	432.00
Nov 10	14	26	07191	168.00
Nov 23	8	48	07260	96.00
	<u>1007</u>			<u>\$ 12,084.00</u>

BOND GOLD CANADA INC.

INVOICE #

GROSS DISCOUNT 0.00

2

NET AMT.

2,664.00

06750

2,664.00

BOND GOLD CANADA INC.
 1000 BAYVIEW AVE.
 TORONTO, ONT. M2W 2E1

PAY TO THE ORDER OF
 CLIENT'S ACCOUNT

AMOUNT
 2,664.00

BOND GOLD CANADA INC.

NON-NEGOTIABLE
 LIMITED RECEIPT

RECEIVED SEP 28 1988
 CUSTOM FIRE ASSAYING LTD.
 BOX 253—
 COCHENOUR, ONTARIO POV 1LO

Date: Sept 22 1988
 M BOWEN GOLD CANADA INC

SOLD BY	C.O.D.	CHARGE	ON ACCT.	ACCT. FWD.
1		222 SHAL AC 1200		266400
2		1 ASSAY TON		
3				
4		PROG # 341		
5				10510
6				
7				
8				
9				
10				
11				
12				
13				
14				
15				

PATROCT 2 8 1988

ENTERED SEP 30 1988

39

06976

BOND GOLD CANADA INC.

NOTICE #

✓ 7-101288 10/12/88

✓ 30-101288 10/12/88

✓ 31-101288 10/12/88

✓ 32-101388 10/14/88

✓ 46-101488 10/14/88

✓ 48-101488 10/14/88

GROSS RECEIPT

0.00

0.00

0.00

0.00

0.00

0.00

0.00

NET AMT.

272.20

156.00

600.00

574.95

1828.00

5,701.65

06976

BOND GOLD CANADA INC.
20 ADELAIDE STREET, SUITE 1100
TORONTO, ONTARIO, M5C 1A4

PER

CHEQUE NO.

DATE

AMOUNT

BOND GOLD CANADA INC.

PAY TO THE ORDER OF
CUCHEMUNJI

NON NEGOTIABLE
AUTHORIZED SIGNATURE

M. FIRE ASSAYING LTD.
 BOX 253
 BLENHUR, ONTARIO POVILLO

0/0
 68

Date OCT-12 1983

M. BOND GOLD CANADA INC

SOLD BY	C.O.D.	CHARGE	ON ACCT.	ACCT. NO.
---------	--------	--------	----------	-----------

1	127 Stamp Au @ 12.00	1524.00		
2	1 ASSAY TOU			
3				
4	PROJECT #341			
5				
6				
7				
8				
9	ENTERED OCT 27 1983			
10				
11				
12				
13				
14				
15				

39

CUSTOM FIRE ASSAYING LTD.

BOX 253

COHENOUR ONTARIO ROYAL TON

Date OCT 13 1988

M BOND GOLD CANADA - TIK

SOLD BY	C.O.D.	CHARGE	ON ACCT.	ACCT. FWD.
1	144	SAMP Au @ 12 ⁰⁰	1788	00
2		1 ASSAY TON		
3				
4		PROTECT #3411		
5				
6				
7				
8				
9		ENTERED OCT 27 1988		
10				
11				
12				
13				
14				
15				

40

Equity

FIRE ASSAYING LTD.
BOX 253
ENCUR, ONTARIO POV 1L0

77

Date OCT. 13 19 88

M. BOND GOLD CANADA INC

SOLD BY	C.O.D.	CHARGE	ON ACCT.	ACC'T. FWD.
1		50 SAMPLES @ 12.00		600.00
2		1 ASSAY TON		
3				
4		LAB CHECKS		
5				
6				
7				
8				
9				
10				
11		PAID NOV 6 1988		
12				
13				

||||| 110

2.95

41

ENTERED OCT 31 1988

REDIFORM - 58523E

CONSIGNEE RECEIPT

EXPRESS RECEIPT (NON-NEGOTIABLE)

NO. PCS. 2

STREET ADL

CONSIGNEE

DESTINATION

GREYHOUND

A Greyhound

FIRE ASSAY LTD.
 BOX 25
 ENOUR, ONTARIO POV 1LO

Date OCT-4 1988

BOND GOLD CANADA INC.

SOLD BY	C.O.D.	CHARGE	ON ACCT.	ACCT. FND.
1		167 SAMP Au @ 1200		2004.00
2		ASSAY TON		9.00
3				
4		PROJ # 344	1100	1284.00
5				
6		PROJ # 351		1720.00
7				
8				
9				
10				
11				
12				
13				
14				
15				

ENTERED NOV 22 1988

PAID NOV 24 1988

520
 101

16

REDIFORM - 58522E

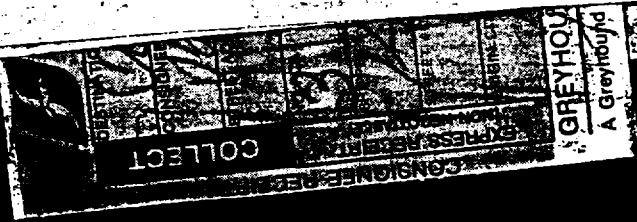

RECEIVED OCT 24 1988
CUSTOMER FIRE ASSAYING LAB

BOX 25

COHENOUR ONTARIO POV 1LD

Date OCT 24 19 88

M. BOND GOLD CANADA INC.

SOLD BY	C.O.D.	CHARGE	ON ACCT	ACCT. NO.
1	112 SANDAUL	12 ⁰⁰		1344 ⁰⁰
2	LASSATON			
3				
4	PROJ # 341			
5				
6				
7				
8				
9				
10				
11				
12				
13	ENTERED OCT 31 1988			
14				
15				

100%
EQUITY

29

ASSAYING LTD.

BOX 253

BOUR, ONTARIO POV 1LO

Date OCT. 28 1958

M BOND GOLD CANADA INC

SOLD BY	C.O.D.	CHARGE	ON ACCT.	ACCT. FWD.
1		66 SAMP A/c @ 12.00		792.00
2		1 ASSAY TON		
3				
4		PROJ # 341		
5				
6				
7				
8				
9				
10				
11				
12				
13				
14				
15				

PAID NOV 24 1958
49.00
100.00

ENTERED NOV 16 1958

41

REDIFORM - 58823E

RECEIVED OCT 26 1988

CUSTOM FIRE ASSAYING LTD
BOX 253
COCHENOUR, ONTARIO P0V 1E0

Date OCT 21 1988

M. BOND GOLD CANADA INC

SOLD BY	C.O.D.	CHARGE	ON ACCT.	ACCT. FWD.
1		60 SAMP/ANAL	1205	772.00
2		1 ASSAY/TON		
3				
4		PROJ # 341		
5				
6				
7				
8				
9				
10				
11				
12	ENTERED OCT 31 1988			
13				
14				
15				

20

RECEIVED OCT 31 1988

CUSTOM FIRE ASSAYING LTD

BOX 255

COCHENOUR ONTARIO P0A 1E0

Date Oct 31 19 88

M BOND GOLD CANADA INC.

	SOLD BY	C.O.D.	CHARGE	ON ACCT.	ACC'T. FWD.
1			51 Stamp Au @ 1200		612.00
2			1 ASSAY TON		
3					
4			PROJ # 341		
5					
6					
7					
8					
9					
10					
11					
12					
13					
14					
15					

100% SECURITY

ENTERED OCT 31 1988

21

07191

BOND GOLD CANADA INC

INVOICE #	DATE	GROSS DISCOUNT	NET AMT.
18-110888	11/08/88	0.00	180.00
19-110888	11/08/88	0.00	3,471.00
20-110888	11/07/88	0.00	1,237.71
22-110888	11/07/88	0.00	540.00
26-110888	11/10/88	0.00	660.00
27-110888	11/10/88	0.00	721.40
28-110888	11/10/88	0.00	996.00
30-111188	11/11/88	0.00	1,140.00
31-111188	11/11/88	0.00	516.00
34-111488	11/14/88	0.00	191.15
			9,824.26

BOND GOLD CANADA INC
 1000 BROADVIEW AVE
 TORONTO, ONTARIO M7E 1B1

CHEQUEN

AMOUNT

BOND GOLD CANADA INC

PER

NON NEGOTIABLE

PER

PAY TO THE ORDER OF

CUSTOMER FINE 1988
 BOX 263
 CECHEMOUNG, ONTARIO

RECEIVED NOV 18 1988

CUSTOM FIRE ASSAYING LTD.

BOX 253

COCHENOUR, ONTARIO P0V 1L0

VENDOR NUMBER:

Date

NOV 10 88

BOND & GOLD CANADA INC.

SOLD BY	C.O.D.	CHARGE	ON ACCT.	ACCT. BAL.
1		145 AMP A/c	12.00	108.00
2		1 ASSAY TON		
3				
4		PROFIT 341		
5				
6				
7				
8				
9				
10				
11				
12				
13				
14				
15				

PAID DEC 07 1988

ENTERED NOV 24 1988

26

REDIFORM 68523

BOND GOLD CANADA INC.

INVOICE #	DATE
1-110188	11/01/88
5-110288	11/02/88
6-110288	11/04/88
10-110488	11/04/88
11-110488	11/04/88
15-110788	11/07/88
16-110788	11/07/88
49-110188	11/01/88
50-110188	11/01/88

GROSS DISCOUNT	NET AMT.
0.00	878.45
0.00	1,404.00
0.00	1,352.70
0.00	1,512.00
0.00	420.00
0.00	873.60
0.00	488.40
0.00	

7,593.15

BOND GOLD CANADA INC.
 100-110188
 CHEQUE NO. 07119

AMOUNT 7,593.15

DATE

NON NEGOTIABLE
 AUTHORIZED SIGNATURE

PER CUSTOMER SERVICE
 BOX 253
 COCHEMOUN, QUÉBEC, Q.C.

PAY TO THE ORDER OF

GOLD CANADA INC.

NOV 17 1988

CUSTOM FIRE ASSAYING LTD.
BOX 253
MICHENOUR, ONTARIO P0V 1L0

Date NOV 4 1988
 No. BOND GOLD CANADA INC

NO.	SELL BY	C.O.D.	CHARGE	ON ACCT.	ACCT. FWD.
1			36 SAMPLE @ 120		43200
2			ASSAY TOW		
3					
4			PROS. # 341		
5					
6					
7					
8					
9			BAITON		
10					
11					
12					
13					
14					
15					

ENTERED NOV 22 1988

10

REDIFORM - 58523E

FIRE ASSAYING LTD.

BOX 253

COCHENOUR, ONTARIO P.O. BOX 110

RECEIVED NOV 07 1988

Date NOV 1 1988

BONDGOLD CANADA INC

NO.	QTY	C.O.D.	CHARGE	ON ACCT.	ACCT. FWD.
1	36		Samp Assay	1200	472.00
2			ASSAY TON		
3			PROJ #341		
4					
5					
6					
7					
8					
9					
10					
11					
12					
13					

PAID NOV 30 1988

ENTERED NOV 16 1988

REDIFORM - 58523E

06803

BOND GOLD CANADA INC.

NET AMT.
3,750.00

GROSS AMOUNT
3,750.00

3,780.00

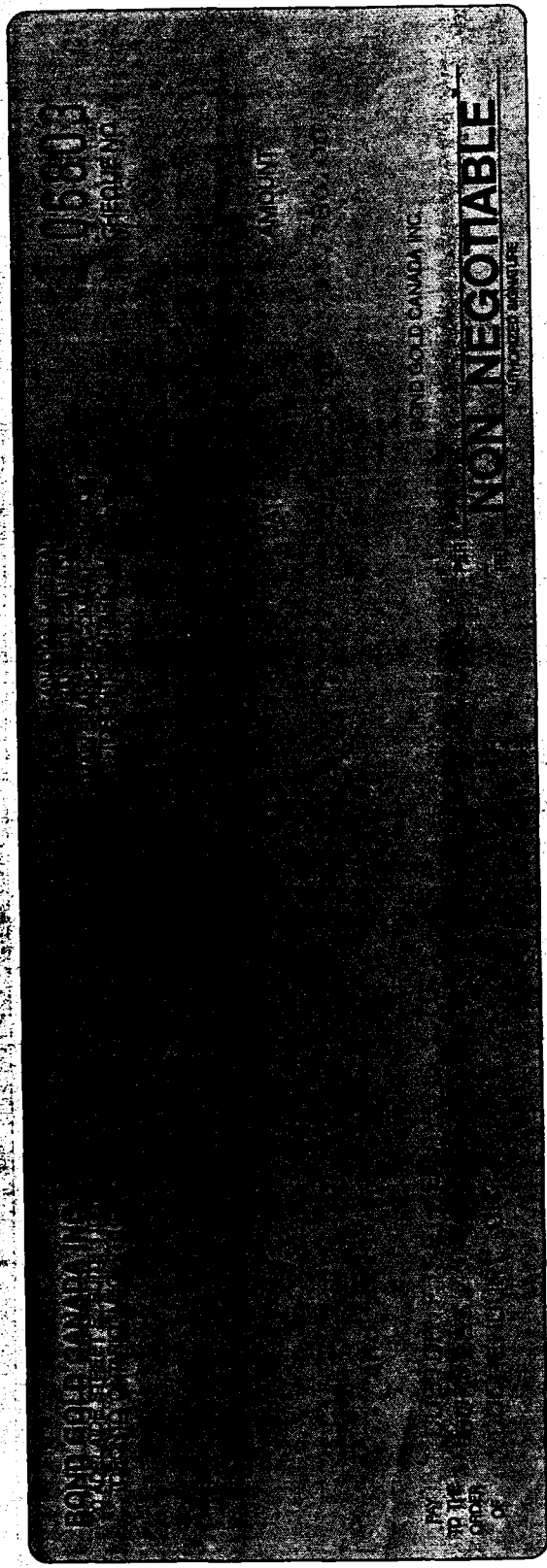

COM FIRE ASSAYING LTD.
 BOX 255
 HENOUR, ONTARIO PCV 1L0

10070 G.W. 10/1

Date SEPT 30 19 58

M BOND GOLD CANADA FUL.

SOLD BY	C.O.D.	CHARGE	ON ACC'T.	ACC'T. FWD.
1	315 SANPAUL	12 ⁰⁰	3780	00
2	1 ASSAY TON			
3				
4	PROJ # 341			
5				
6	25-310	= 500	00	
7				
8				
9				
10				
11				
12				
13				
14				
15				

RECEIVED OCT 10 7 1958

7

07260 ✓

BOND GOLD CANADA INC.

INVOICE #	DATE
4-112488	11/24/88
5-112488	11/24/88
6-112508	11/25/88
7-112588	11/25/88
10-112888	11/28/88
42-112888	11/23/88
8-112388	11/23/88
15-112288	11/23/88

QUANTITY	UNIT PRICE	TOTAL
2	0.00	0.00
1	0.00	0.00
2	0.00	0.00
1	0.00	0.00

NET AMT.
2,700.00
223.00
1,308.00
857.00
2,100.00
1,584.00

9,611.00

BOND GOLD CANADA INC.
 30 DE LAIDE STREET, SUITE 110
 TORONTO, ONTARIO, CANADA M5E 1A5

BOND GOLD CANADA INC.
 1001 BRANSTON PARKWAY, SUITE 100
 TORONTO, ONTARIO, CANADA M3B 2G8

DATE: DEC 21 88

AMOUNT: \$9,611.00

CHEQUE NO: 07260

NON NEGOTIABLE
 AUTHORIZED SIGNATURE

PER: _____

PER: _____

4 MISSISSAUGA CANTONMENT EAST
 100 KENNEDY ST.

CUSTOMER SERVICE DEPARTMENT
 BOX 100
 TORONTO, ONTARIO, CANADA M5E 1A5

PRINTED AT THE ORDER OF

254988G LTD.
 BOX 253
 TORONTO, ONTARIO M5V 1L0

2

ly

Date NOV. 23 1988

M. BOND GOLD CANADA INC.

SOLD BY	C.O.D.	CHARGE	ON ACCT.	ACCT. FWD.
1		<u>85AMP AWL @ 12.00</u>		<u>96.00</u>
2		<u>1 ASSAY TON</u>		
3				
4		<u>PROF # 341</u>		
5				
6				
7				
8				
9				
10				
11				
12				
13				
14				
15				

100% EQUITY

ENTERED NOV 30 1988

48

REDIFORM - 68523E

21-25

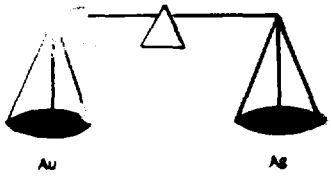

PAUL'S CUSTOM FIRE ASSAYING LTD.

Phone: Bus. (807) 662-8171
Res. (807) 662-3361

PAUL OKANSKI, Assayer
Box 253, Cochenour, Ontario POV 1L0

71

Gold Canada Inc.

ASSAY CERTIFICATE

Date: Sept. 21, 1988.

Sample No.	Description	oz/ton Au	oz/ton Ag
1	J-1 #341 (1 ASSAY TON) <i>JWH 63</i>	Trace	
2	2	"	
3	3	"	
4	4	"	
5	5	"	
6	6	"	
7	7	"	
8	8 <i>2.3m - 2.1m</i>	"	
9	9	"	
10	10	"	
11	11 <i>JWH 8803</i>	"	
12	12	"	
13	13	"	
14	14	"	
15	15 <i>15 15m - 5 15m</i>	.01	0.34g Au
16	16	Trace	
17	17	"	
18	18	"	
19	19	"	
20	20	"	
21	21	"	
22	22	"	
23	23 <i>27 10 - 27 00</i>	.01	0.34g Au
24	24 <i>27 10 - 27 00</i>	.01	0.34g Au
25	25	Trace	

①

Assayer: *Paul Okanski*

326-5

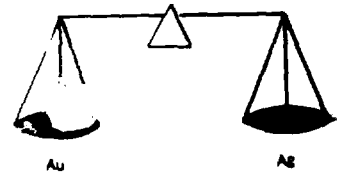

PAUL'S CUSTOM FIRE ASSAYING LTD.

Phone: Bus. (807) 662-8171
Res. (807) 662-3361

PAUL OKANSKI, Assayer
Box 253, Cochenour, Ontario P0V 1L0

ASSAY CERTIFICATE

Date: Sept. 21, 1988.

Bond Gold Canada Inc.

	Sample No.	Description	oz/ton Au	oz/ton Ag
1	J-26	#341 (1 ASSAY TON)	Trace	
2	27		"	
3	28		"	
4	29		"	
5	30		"	
6	31		"	
7	32		"	
8	33		"	
9	34		"	
10	35		"	
	36		"	
12	37		"	
13	38		"	
14	39		"	
15	40		"	
16	41	JWH 8803	"	
17	42		"	
18	43		"	
19	44		"	
20	45		"	
21	46		"	
22	47		"	
23	48		"	
24	49		"	
25	50		"	

(2)

Assayer:

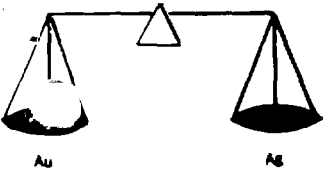

PAUL'S CUSTOM FIRE ASSAYING LTD.

Phone: Bus. (807) 662-8171
Res. (807) 662-3361

PAUL OKANSKI, Assayer
Box 253, Cochenour, Ontario P0V 1L0

J51-71

Bond Gold Canada Inc.

ASSAY CERTIFICATE

Date: Sept. 21, 1988.

Sample No.	Description	oz/ton Au	oz/ton Ag
1	J-51 #341 (1 ASSAY ton)	Trace	
2	52	"	
3	53 109.65 - 10.15 5 313 0.02	.02	0.69 g/Au
4	54 110.66 - 10.93 3 JWH 8803	0.04 .03	1.03 g/Au
5	55	Trace	
6	56	"	
7	57	"	
8	58	"	
9	59	"	
10	60	"	
11	61 95-02 .4	.01	0.34 g/Au
12	62	Trace	
13	63	"	
14	64	"	
15	65 JWH 8804	"	
16	66	"	
17	67	"	
18	68	"	
19	69	"	
20	70	"	
21	71	"	
22			
23			
25			

③

Assayer: Paul Okanski

572-94

Phone: Bus. (807) 662-8171
Res. (807) 662-3361

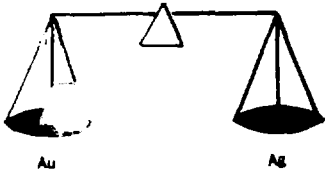

PAUL'S CUSTOM FIRE ASSAYING LTD.

PAUL OKANSKI, Assayer
Box 253, Cochenour, Ontario POV 1L0

165

Bond Gold Canada Inc.

ASSAY CERTIFICATE

Date: Sept. 30, 1988.

Sample No.	Description	oz/ton Au	oz/ton Ag
1 E-825	Project #341 (1 ASSAY TON)	Trace	
2 26		"	
3 J-72		"	
4 73		"	
5 74		"	
6 75		"	
7 76		"	
8 77		"	
9 78		"	
10 79		"	
11 80		"	
12 81	JWH 8804	"	
13 82		"	
14 83		"	
15 84		"	
16 85		"	
17 86		"	
18 87	733-771	.01	.343
19 88	7974-771 - 1.5	.02	0.69
20 89		Trace	
21 90		"	
22 91		"	
23 92		"	
24 93	JWH 88 05	"	
25 94	1420-771	.02	0.69

Assayer: *Paul Okanski*

595-119

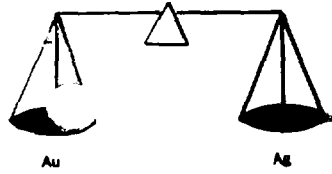

PAUL'S CUSTOM FIRE ASSAYING LTD.

Phone: Bus. (807) 662-8171
Res. (807) 662-3361

PAUL OKANSKI, Assayer
Box 253, Cochenour, Ontario POV 1L0

Bond Gold Canada Inc.

ASSAY CERTIFICATE

Date: Sept. 30, 1988.

Sample No.	Description	oz/ton Au	oz/ton Ag
1	J-95 Project #341 (✓) ASSAY TON 14.95-16.05	.04	1.37
2	96 16.55-17.55	.08	2.74
3	97 21.4-21.9	.05	1.71
4	98 21.9-23.4	.02	.69
5	99	Trace	
6	100	"	
7	01	"	
8	02	"	
9	03	"	
10	04 38.05-39.1	.03	1.03
11	05 JWH 88.05 39.1-40.4	.02	.69
12	06	Trace	
13	07	"	
14	08 51.0-52.0	.01	.34
15	09 52.0-53.0	.03	1.03
16	10 53.0-54.0	.04	1.37
17	11 54.0-55.0	.01	.34
18	12	Trace	
19	13 55.0-56.0	.02	.69
20	14	Trace	
21	15	"	
22	16	"	
23	17	"	
24	18	"	
25	19 113.05-113.55	.02	.69

Assayer: *Paul Okanski*

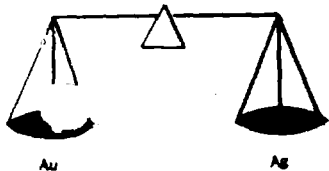

PAUL'S CUSTOM FIRE ASSAYING LTD.

Phone: Bus. (807) 662-8171
Res. (807) 662-3361

PAUL OKANSKI, Assayer
Box 253, Cochenour, Ontario P0V 1L0

ASSAY CERTIFICATE

Date: Sept. 30, 1988.

Bond Gold Canada Inc.

Sample No.	Description	oz/ton Au	oz/ton Ag
1	J-120 Proj. #341 (1 ASSAY TON) <i>23 57-23 58 JWH 06</i>	.01	
2	21	Trace	
3	22	"	
4	23	"	
5	24	"	
6	25 <i>42 74-42 74</i>	.01	.34
7	26 <i>43 74-43 74</i>	.03	1.03
8	27 <i>44 74-44 74</i>	.02	.29
9	28	Trace	
10	29	"	
	30	"	
12	31	"	
13	32	"	
14	33	"	
15	34 <i>JWH 88.06</i>	"	
16	35	"	
17	36	"	
18	37 <i>47 54-47 54</i>	.02	
19	38 <i>48 54-48 54</i>	.01	
20	39	Trace	
21	40	"	
22	41 <i>51 74-51 74</i>	.01	.24
23	42 <i>52 74-52 74</i>	.01	.24
24	43 <i>53 74-53 74</i>	.022	.29
25	44 <i>54 74-54 74</i>	.01	.24

Assayer *J. Okanski for Paul Okanski*

J145-169

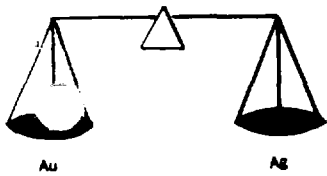

PAUL'S CUSTOM FIRE ASSAYING LTD.

Phone: Bus. (807) 662-8171
Res. (807) 662-3361

PAUL OKANSKI, Assayer
Box 253, Cochenour, Ontario POV 1L0

Bond Gold Canada Inc.

ASSAY CERTIFICATE

Date: Sept. 30, 1988.

Sample No.	Description	oz/ton Au	oz/ton Ag
1	J-145 Proj. #341 (1 ASSAY TON)	.01	
2	46	Trace	
3	47	"	
4	48	"	
5	49	"	
6	50	"	
7	51	"	
8	52	"	
9	53	"	
10	54	.01	.34
	55	.02	.69
12	56	Trace	
13	57	.02	.67
14	58	Trace	
15	59	.01	.34
16	60	Trace	
17	61	"	
18	62	"	
19	63	"	
20	64	"	
21	65	"	
22	66	"	
23	67	"	
24	68	"	
25	69	"	

Assayer: *Paul Okanski*

J170-194

Phone: Bus. (807) 662-8171

Res. (807) 662-3361

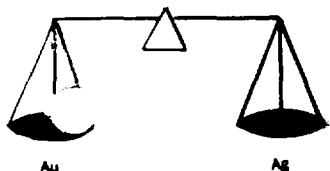

PAUL'S CUSTOM FIRE ASSAYING LTD.

PAUL OKANSKI, Assayer
Box 253, Cochenour, Ontario P0V 1L0

ASSAY CERTIFICATE

Date: Sept. 30, 1988.

Bond Gold Canada Inc.

Sample No.	Description	oz/ton Au	oz/ton Ag
1	J-170 Project #341 (1 ASSAY TON)	Trace	
2	71	"	
3	72	"	
4	73 24.6-25.3	.01	.34
5	74	Trace	
6	75	"	
7	76	"	
8	77	"	
9	78	"	
10	79	"	
	80	"	
12	81	"	
13	82 67.9-67.4	.02	.34
14	83 75.1-75.4	.02	.34
15	84	Trace	
16	85	"	
17	86 JWH88.07	"	
18	87	"	
19	88	"	
20	89	"	
21	90	"	
22	91	"	
23	92 67.9-67.4	.01	.34
1	93	Trace	
25	94 75.1-75.4	.01	.34

Assayer: *J. Okanski for Paul Okanski*

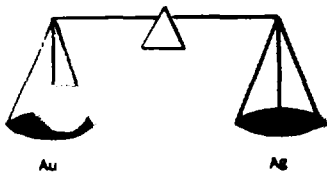

PAUL'S CUSTOM FIRE ASSAYING LTD.

Phone: Bus. (807) 662-8171
Res. (807) 662-3361

PAUL OKANSKI, Assayer
Box 253, Cochenour, Ontario POV 1L0

J195-J213
J221-J226

Bond Gold Canada Inc.

ASSAY CERTIFICATE

Date: Sept. 30, 1988.

Sample No.	Description	oz/ton Au	oz/ton Ag
1 J-195	Project #341 (1 ASSAY TON)Ⓢ	Trace	
2 96		"	
3 97		"	
4 98		"	
5 99		.0x2	.69
6 J-200		x01 Trace	
7 01		"	
8 02		"	
9 03		"	
10 04		"	
11 05		.01	34
12 06	JWH 88.07	.01	34
13 07		Trace	
14 08		"	
15 09		.01	.34
16 10		.01	34
17 11		.02	69
18 12		.03	1.03
19 13		.01	34
20 J- 1 221		Trace	
21 22		"	
22 23	JWH 88.08	"	
23 24		"	
24 25		"	
25 26		"	

Assayer: *J. Okanski for Paul Okanski*

J227-230

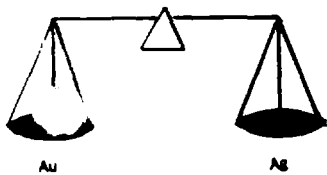

PAUL'S CUSTOM FIRE ASSAYING LTD.

Phone: Bus. (807) 662-8171
Res. (807) 662-3361

PAUL OKANSKI, Assayer
Box 253, Cochenour, Ontario POV 1L0

ASSAY CERTIFICATE

Date: Sept. 30, 1988.

Bond Gold Canada Inc.

Sample No.	Description	oz/ton Au	oz/ton Ag
1	J-227 Proj. # 341 (1 ASSAY TON) ↑	Trace	
2	28 JWH 88.08	"	
3	29 ↓	"	
4	30 ← JWH 88.06	"	
5	ME-50 CALEY FEED SLURRY	"	
6	51	"	
7	52	"	
8	53	"	
9	54	.02	37
10	55	.01	34
	56	.01	34
12	57	.03	103
13	58	Trace	
14	59	"	
15	60	"	
16	61	.01	34
17	62	Trace	
18	63	"	
19	64	"	
20	65	"	
21	66	.03	103
22	67	Trace	
23	68	"	
↓	69	"	
25	70	"	

Assayer: *J Okanski for Paul Okanski*

5231-219

Phone: Bus. (807) 662-8171
Res. (807) 662-3361

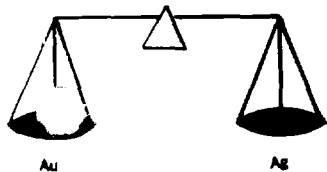

PAUL'S CUSTOM FIRE ASSAYING LTD.

PAUL OKANSKI, Assayer
Box 253, Cochenour, Ontario P0V 1L0

125

Date: Oct. 4, 1988.

Bond Gold Canada Inc.

ASSAY CERTIFICATE

Sample No.	Description	oz/ton Au	oz/ton Ag
1	E-852 #341 (1 ASSAY TON)	Trace	
2	53	"	
3	54	"	
4	55	"	
5	56	"	
6	57	"	
7	J-231	"	
8	32	"	
9	33	"	
10	34	"	
	35	.01	
12	36 JWH 88.09	Trace	
13	37	"	
14	38	"	
15	39	"	
16	40	"	
17	41	"	
18	42	"	
19	43	"	
20	44	"	
21	45	"	
22	46	"	
23	47	"	
24	48	"	
25	49	"	

Assayer *[Signature]*

J250-257

Phone: Bus. (807) 662-8171
Res. (807) 662-3361

J260-263

J268-278

Date: Oct. 4, 1988.

J282-283

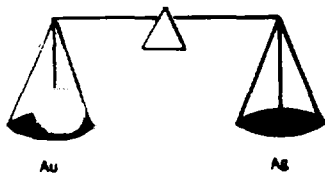

PAUL'S CUSTOM FIRE ASSAYING LTD.

PAUL OKANSKI, Assayer
Box 253, Cochenour, Ontario POV 1L0

Bond Gold Canada Inc.

ASSAY CERTIFICATE

	Sample No.	Description	oz/ton Au	oz/ton Ag
1	J-250	#341 (1 ASSAY TON)	Trace	
2	51		"	
3	52		.04	
4	53		.06	
5	54		.05	
6	55		.05	
7	56		Trace	
8	57		"	
9	J-260	JWH 88.09	"	
10	61		"	
	62		"	
12	63		"	
13	J-268		"	
14	69		"	
15	70		"	
16	71		"	
17	72		"	
18	73		"	
19	74		"	
20	75		"	
21	76		"	
22	77		.05	
23	78		.06	
24	J-282		Trace	
25	83		"	

Assayer: *J. Okanski for Paul Okanski*

5284-308

Phone: Bus. (807) 662-8171
Res. (807) 662-3361

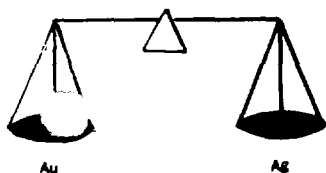

PAUL'S CUSTOM FIRE ASSAYING LTD.

PAUL OKANSKI, Assayer
Box 253, Cochenour, Ontario POV 1L0

Bond Gold Canada Inc.

ASSAY CERTIFICATE

Date: Oct. 4, 1988.

Sample No.	Description	oz/ton Au	oz/ton Ag
1	J-294 #341 (1 Assay Ton)	Trace	
2	25	"	
3	26	"	
4	27	"	
5	28	"	
6	29	"	
7	30	"	
8	31	"	
9	32	"	
10	33	* .01	
	34	Trace	
12	35	"	
13	36	"	
14	37 JWH 88.09	"	
15	38	"	
16	39	"	
17	J-300	"	
18	01	"	
19	02	"	
20	03	"	
21	04	"	
22	05	"	
23	06	"	
24	07	"	
25	08	"	

Assayer: *Paul Okanski*

J309-314

Phone: Bus. (807) 662-8171
Res. (807) 662-3361

J324-25

J337-353

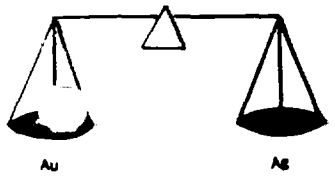

PAUL'S CUSTOM FIRE ASSAYING LTD.

PAUL OKANSKI, Assayer
Box 253, Cochenour, Ontario P0V 1L0

Gold Sold Canada Inc.

ASSAY CERTIFICATE

Date: Oct. 4, 1988.

Sample No.	Description	oz/ton Au	oz/ton Ag
1	J-309 #341 (1 ASSAY TON)	Trace	
2	10		
3	11		
4	12		
5	13	0.02	
6	14	Trace	
7	J-324		
8	35		
9	J-337		
10	38		
	39		
12	40		
13	41		
14	42		
15	43		
16	44		
17	45		
18	46		
19	47		
20	48		
21	49		
22	44 50		
23	51		
24	52		
25	53		

↑

JWH 88.09

↓

↑

JWH 88.10

↓

↑

JWH 88.11

↓

Assayer: *Paul Okanski*

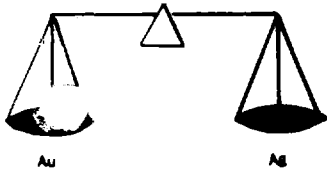

PAUL'S CUSTOM FIRE ASSAYING LTD.

Phone: Bus. (807) 662-8171
Res. (807) 662-3361

354-361

PAUL OKANSKI, Assayer
Box 253, Cochenour, Ontario P0V 1L0

Bond Gold Canada Inc.

ASSAY CERTIFICATE

Date: **Oct. 4, 1988.**

Sample No.	Description	oz/ton Au	oz/ton Ag
1	J-354 # 341 (1 ASSAY TON)	Trace	
2	55	"	
3	56	"	
4	57	"	
5	58	"	
6	59	"	
7	60	"	
8	61	"	
9	E-663 Rejects	.06	
10	64	.07	
	65	.04	
12	667	.38	
13	68	.07	
14	69	.28	
15	70	.06	
16	71	.04	
17	673	.06	
18	74	.13	
19	685	.08	
20	688	.08	
21	89	.09	
22	90	.08	
23	693	.08	
24	697	.12	
25	E-717	.11	

JWH 88.11

Assayer: *Paul Okanski*

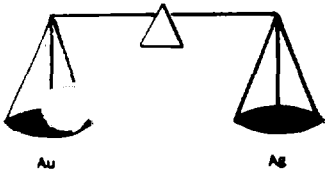

PAUL'S CUSTOM FIRE ASSAYING LTD.

Phone: Bus. (807) 662-8171
Res. (807) 662-3361

PAUL OKANSKI, Assayer
Box 253, Cochenour, Ontario P0V 1L0

127

Bond Gold Canada Inc.

ASSAY CERTIFICATE

Date: Oct. 12, 1988.

Sample No.	Description	oz/ton Au	oz/ton Ag
1	J-362 #341 (1 ASSAY TON)	.01	
2	63	.01	
3	64	Trace	
4	65	"	
5	66	"	
6	67	"	
7	68	"	
8	69	"	
9	70	"	
10	71	"	
	72	"	
12	JWH 88.12	"	
13	74	"	
14	75	.01	
15	76	.01	
16	77	.02	
17	78	Trace	
18	79	"	
19	J-41 803	"	
20	814	"	
21	15	.01	
22	JWH 88.13	.02	
23	17	Trace	
	18	"	
25	19	.01	

Assayer:

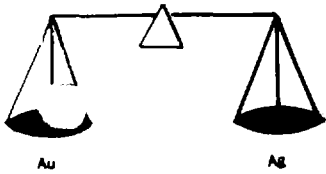

PAUL'S CUSTOM FIRE ASSAYING LTD.

Phone: Bus. (807) 662-8171
Res. (807) 662-3361

PAUL OKANSKI, Assayer
Box 253, Cochenour, Ontario POV 1L0

ASSAY CERTIFICATE

Date: Oct. 21, 1988.

Bond Gold Canada Inc.

Sample No.	Description	oz/ton Au	oz/ton Ag
1	J-420 #341 (1 ASSAY TON) ↑	.02	
2	21	.01	
3	22	Trace	
4	23	"	
5	24	"	
6	25	"	
7	26	.01	
8	27	.02	
9	28	.01	
10	29 JWH 88.13	Trace	
	30	.01	
12	31	.02	
13	32	.02	
14	33	Trace	
15	34	"	
16	35	.01	
17	36	.01	
18	37	.01	
19	38	Trace	
20	39	"	
21	40	"	
22	41	"	
23	42	"	
	43 ↓	.01	
25	44 JWH 88.10	.01	

Assayer:

A handwritten signature in cursive script, appearing to read 'Paul Okanski'.

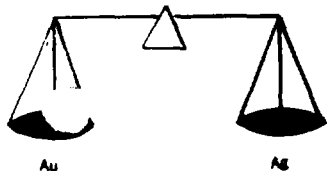

PAUL'S CUSTOM FIRE ASSAYING LTD.

Phone: Bus. (807) 662-8171
Res. (807) 662-3361

PAUL OKANSKI, Assayer
Box 253, Cochenour, Ontario POV 1L0

Bond Gold Canada Inc.

ASSAY CERTIFICATE

Date: Oct. 12, 1988.

Sample No.	Description	oz/ton Au	oz/ton Ag
1	J-445 # 341 (1 ASXS AY TON)	Trace	
2	46	"	
3	47	"	
4	48	"	
5	49	"	
6	50	"	
7	51	"	
8	52	" .02	
9	53	.01	
10	54	Trace	
	55	"	
12	56	.02	
13	57	.02	
14	58	Trace	
15	59	"	
16	60	.01	
17	61	.01	
18	62	Trace	
19	63	"	
20	64	.02	
21	65	.01	
22	66.	.01	
23	J-469	.01	
	70	Trace	
25	71	"	

JKA 88.14

JKA 88.15

Assayer: *Paul Okanski*

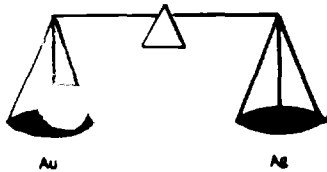

PAUL'S CUSTOM FIRE ASSAYING LTD.

Phone: Bus. (807) 662-8171
Res. (807) 662-3361

PAUL OKANSKI, Assayer
Box 253, Cochenour, Ontario POV 1L0

Bond Gold Canada Inc.

ASSAY CERTIFICATE

Date: Oct. 12, 1988.

Sample No.	Description	oz/ton Au	oz/ton Ag
1	J-472		
	# 341 (1 ASSAY TON)	Trace	
2	73	"	
3	74	"	
4	75	"	
5	76	"	
6	77	"	
7	78	"	
8	79	"	
9	80	"	
10	81	"	
	82	"	
12	83	.01	
13	84	.01	
14	85	Trace	
15	86	"	
16	87	"	
17	88	"	
18	89	"	
19	90	"	
20	91	"	
21	92	.01	
22	93	.01	
23	94	Trace	
	95	"	
25	96	"	

JKA 88.15

Assayer:

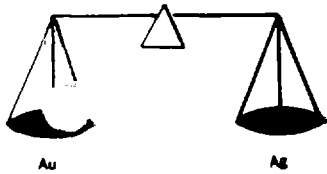

PAUL'S CUSTOM FIRE ASSAYING LTD.

Phone: Bus. (807) 662-8171
Res. (807) 662-3361

PAUL OKANSKI, Assayer
Box 253, Cochenour, Ontario POV 1L0

ASSAY CERTIFICATE

Date: Oct. 12, 1988.

Bond Gold Canada Inc.

Sample No.	Description	oz/ton Au	oz/ton Ag
1 J-498	#341 (1 ASSAYTON)	Trace	
2 99		"	
3 J-500		"	
4 01		.02	
5 J-503		.01	
6 04		Trace	
7 05		"	
8 06		"	
9 j_508		"	
10 09		"	
J-511		"	
12 12		"	
13 13		"	
14 14	JKA 88.15	"	
15 15		"	
16 16		.01	
17 17		.01	
18 18		Trace	
19 19		.02	
20 20		.01	
21 21		Trace	
22 22		"	
23 23		"	
24 24		.01	
25 25		.01	

Assayer:

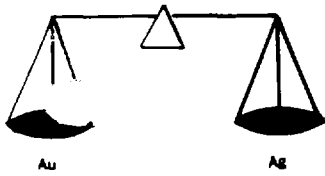

PAUL'S CUSTOM FIRE ASSAYING LTD.

Phone: Bus. (807) 662-8171
Res. (807) 662-3361

PAUL OKANSKI, Assayer
Box 253, Cochenour, Ontario P0V 1L0

Bond Gold Canada Inc,

ASSAY CERTIFICATE

Date: Oct. 12, 1988.

Sample No.	Description	oz/ton Au	oz/ton Ag
1	J-526 #341 (1 ASSAY TON) ↕ JKA 88.15	.02	
2	J-532 ↕	Trace	
3			
4			
5			
6			
7			
8			
9			
10			
12			
13			
14			
15			
16			
17			
18			
19			
20			
21			
22			
23			
25			

Assayer:

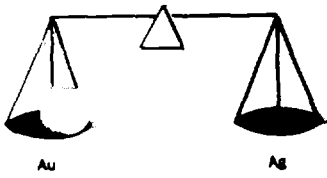

PAUL'S CUSTOM FIRE ASSAYING LTD.

Phone: Bus. (807) 662-8171
Res. (807) 662-3361

PAUL OKANSKI, Assayer
Box 253, Cochenour, Ontario POV 1L0

144

BondGold Canada Inc.

ASSAY CERTIFICATE

Date: Oct. 13, 1988.

Sample No.	Description	oz/ton Au	oz/ton Ag
1	J-5533 #341 (1 ASSAY TON)	Trace	
2	34	"	
3	35	"	
4	36	"	
5	37	"	
6	38	"	
7	39	"	
8	40	"	
9	41	"	
10	42	"	
	43	"	
12	44	"	
13	45	"	
14	46	"	
15	47	"	
16	48	"	
17	49	"	
18	50	"	
19	51	"	
20	52	"	
21	53	"	
22	54	"	
23	55	"	
1	56	"	
25	57	"	

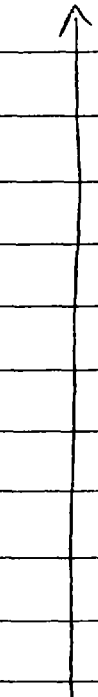

JKA 88.15

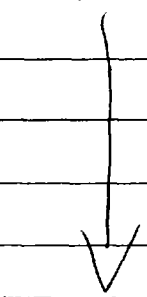

JKA 88.16

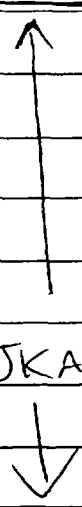

Assayer: *[Signature]*

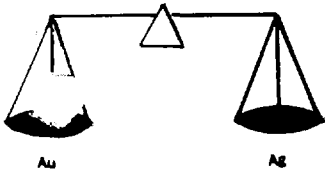

PAUL'S CUSTOM FIRE ASSAYING LTD.

Phone: Bus. (807) 662-8171
Res. (807) 662-3361

PAUL OKANSKI, Assayer
Box 253, Cochenour, Ontario POV 1L0

ASSAY CERTIFICATE

Date: Oct. 13, 1988.

Bond Gold Canada Inc.

	Sample No.	Description	oz/ton Au	oz/ton Ag
1	J-558	#341 (1 ASSAY TON)	Trace	
2	59		"	
3	60		"	
4	61		"	
5	J-564		"	
6	65		"	
7	66		"	
8	67		"	
9	68		"	
10	69		"	
	70		"	
12	71		"	
13	72	JKA 88.16	"	
14	73		"	
15	74		"	
16	75		"	
17	76		"	
18	77		"	
19	78		"	
20	79		"	
21	80		"	
22	81		"	
23	82		"	
1	83		"	
25	84	JHD 88.17	"	

Assayer: 

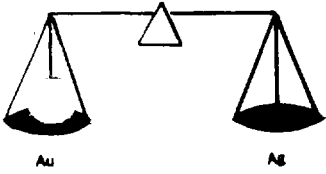

PAUL'S CUSTOM FIRE ASSAYING LTD.

Phone: Bus. (807) 662-8171
Res. (807) 662-3361

PAUL OKANSKI, Assayer
Box 253, Cochenour, Ontario P0V 1L0

ASSAY CERTIFICATE

Date: Oct. 13, 1988.

Bond Gold Canada Inc,

	Sample No.	Description	oz/ton Au	oz/ton Ag
1	J-585	#1341 (1 ASSAY TON)	Trace	
2	86		"	
3	87		"	
4	88		"	
5	89		"	
6	90		"	
7	91		"	
8	92		"	
9	93		"	
10	94		"	
	95		.01	
12	96	JH088.17	Trace	
13	97		"	
14	98		"	
15	99		"	
16	J-600		"	
17	01		"	
18	02		"	
19	03		"	
20	J-647		"	
21	48		"	
22	49		"	
23	50	JH088.19	"	
4	51		"	
25	52		"	

Assayer:

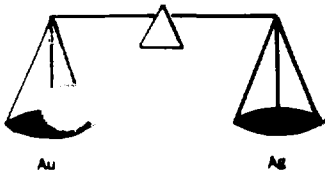

PAUL'S CUSTOM FIRE ASSAYING LTD.

Phone: Bus. (807) 662-8171
Res. (807) 662-3361

PAUL OKANSKI, Assayer
Box 253, Cochenour, Ontario POV 1L0

Bond Gold Canada Inc.

ASSAY CERTIFICATE

Date: Oct. 13, 1988.

	Sample No.	Description	oz/ton Au	oz/ton Ag
1	J-653	#341 (1 ASSAY TON)	Trace	
2	54		"	
3	55		"	
4	56		"	
5	57		"	
6	58		"	
7	59		"	
8	60		"	
9	61		"	
10	62		"	
	63		"	
12	64		"	
13	65		"	
14	66		"	
15	67	JH0 88.19	"	
16	68		"	
17	69		"	
18	70		"	
19	71		"	
20	72		"	
21	73		.01	
22	74		"Trace"	
23	75		"	
24	76		"	
25	77		"	

Assayer:

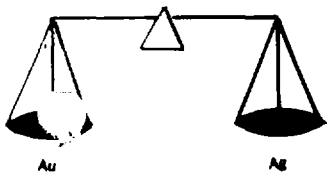

PAUL'S CUSTOM FIRE ASSAYING LTD.

Phone: Bus. (807) 662-8171
Res. (807) 662-3361

PAUL OKANSKI, Assayer
Box 253, Cochenour, Ontario P0V 1L0

Bond Gold Canada Inc.

ASSAY CERTIFICATE

Date: Oct. 13, 1988.

Sample No.	Description	oz/ton Au	oz/ton Ag
1	J-678 #341 (1 ASSAY TON)	Trace	
2	79	"	
3	80	"	
4	81	"	
5	82	"	
6	83	"	
7	84	"	
8	85	"	
9	86	"	
10	87	"	
11	88	"	
12	89	"	
13	90	"	
14	91	"	
15	92	"	
16	93	"	
17	94	"	
18	95	"	
19	96	"	
20	97	"	
21	98	"	
22	99	"	
23	J-700	"	
24	01	"	
25	02	"	

JH0 88.19

JH0 88.20

Assayer:

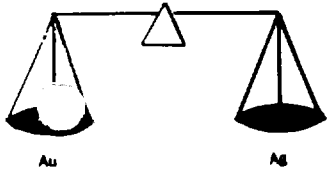

PAUL'S CUSTOM FIRE ASSAYING LTD.

Phone: Bus. (807) 662-8171
Res. (807) 662-3361

PAUL OKANSKI, Assayer
Box 253, Cochenour, Ontario P0V 1L0

Bond Gold Canada Inc.

ASSAY CERTIFICATE

Date: Oct. 13, 1988.

	Sample No.	Description	oz/ton Au	oz/ton Ag
1	3-703	341 (1 ASSAY TON)	Trace	
2	04		"	
3	05		"	
4	06		"	
5	07		"	
6	08		"	
7	09		"	
8	10		"	
9	11		"	
10	12	JH088.20	"	
	13		"	
12	14		"	
13	15		"	
14	16		"	
15	17		"	
16	18		"	
17	19		"	
18	20		"	
19	21		"	
20				
21				
22				
23				
25				

Assayer:

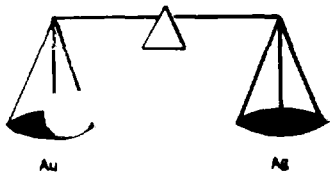

PAUL'S CUSTOM FIRE ASSAYING LTD.

Phone: Bus. (807) 662-8171
Res. (807) 662-3361

PAUL OKANSKI, Assayer
Box 253, Cochenour, Ontario POV 1L0

50

ASSAY CERTIFICATE

Date: Oct. 13, 1988.

Gold Sold Canada Inc,

Sample No.	Description	oz/ton Au	oz/ton Ag
1	J-214-A Pulps (1 ASSAY TON)	Trace	
2	14-B "	"	
3	15-A "	"	
4	15-B "	"	
5	16-A "	"	
6	16-B "	"	
7	17-A "	"	
8	17-B "	"	
9	18-A "	"	
10	18-B "	"	
	19-A "	.01	
12	19-B "	Trace	
13	20-A "	"	
14	20-B "	.01	
15	J-253 "	Trace	
16	59 "	"	
17	J-264 "	"	
18	65 "	"	
19	66 "	"	
20	67 "	"	
21	J-279 "	"	
22	80 "	"	
23	81 "	"	
	J-326 "	"	
25	27 "	"	



JWH 88.08

JWH 88.09

JWH 88.10

Assayer:

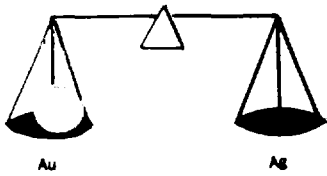

PAUL'S CUSTOM FIRE ASSAYING LTD.

Phone: Bus. (807) 662-8171
Res. (807) 662-3361

PAUL OKANSKI, Assayer
Box 253, Cochenour, Ontario P0V 1L0

ASSAY CERTIFICATE

Date: Oct. 13, 1988.

Bond Gold Canada Inc.

Sample No.	Description	oz/ton Au	oz/ton Ag
1	j-328 Pulps (1 ASSAY WTON)	Trace	
2	29 "	"	
3	30 "	"	
4	31 "	"	
5	32 "	.01	
6	33 "	Trace	
7	34 "	"	
8	35 "	"	
9	36 "	"	
10	E-755 "	"	
	56 "	"	
12	57 "	* .20	
13	58 "	Trace	
14	589 "	.20	
15	E-809 "	Trace	
16	10 "	"	
17	11 "	.01	
18	12 "	.12	
19	13 "	Trace	
20	E-757 Rejects	.26	
21	E-759 "	.01	
22	E-812 "	.12	
23	E -28111 "	.17	
	28115 "	.246	
25	28119 "	.10	

↑
JWH 88.10
↓

Assayer:

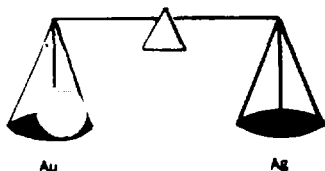

PAUL'S CUSTOM FIRE ASSAYING LTD.

Phone: Bus. (807) 662-8171
Res. (807) 662-3361

PAUL OKANSKI, Assayer
Box 253, Cochenour, Ontario POV 1L0

ASSAY CERTIFICATE

Date: Oct. 21, 1988.

Bond Gold Canada Inc.

Sample No.	Description	oz/ton Au	oz/ton Ag
1	J-604 #4341 (1 ASSAY TON)	Trace	
2	05	"	
3	06	"	
4	07	"	
5	08	"	
6	09	"	
7	10	"	
8	11	"	
9	12	"	
10	13	"	
	14	"	
12	15	"	
13	16	"	
14	17	"	
15	18	"	
16	19	"	
17	20	"	
18	21	"	
19	22	"	
20	23	"	
21	24	"	
22	25	"	
23	26	"	
	27	"	
25	28	"	

JH0 88.18

Assayer:

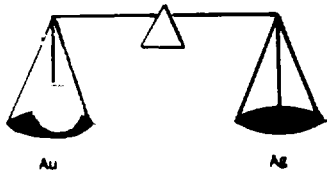

PAUL'S CUSTOM FIRE ASSAYING LTD.

Phone: Bus. (807) 662-8171
Res. (807) 662-3361

PAUL OKANSKI, Assayer
Box 253, Cochenour, Ontario P0V 1L0

Bond Gold Canada Inc.

ASSAY CERTIFICATE

Date: Oct. 21, 1988.

	Sample No.	Description	oz/ton Au	oz/ton Ag
1	J-629	Project #341 (1 ASSAY TON) ↑	Trace	
2	30		"	
3	31		"	
4	32		"	
5	33		"	
6	34		"	
7	35		"	
8	36	JH088.18	"	
9	37		"	
10	38		"	
	39		"	
12	40		"	
13	41		"	
14	42		"	
15	43		"	
16	J-722	↓	"	
17	23		"	
18	24		"	
19	25		"	
20	26	JH088.20	"	
21	27		"	
22	28		"	
23	29		"	
	30		"	
25	31		"	

Assayer:

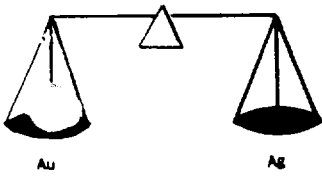

PAUL'S CUSTOM FIRE ASSAYING LTD.

Phone: Bus. (807) 662-8171
Res. (807) 662-3361

PAUL OKANSKI, Assayer
Box 253, Cochenour, Ontario POV 1L0

~~117~~ 117

Bond Gold Canada Inc.

ASSAY CERTIFICATE

Date: Oct. 21, 1988.

Sample No.	Description	oz/ton Au	oz/ton Ag
1	J-732 #341 (1 ASSAY TON)	Trace	
2	33	"	
3	34	"	
4	35	"	
5	36	"	
6	37	"	
7	38	"	
8	39	"	
9	40	"	
10	41	"	
1	42	"	
12	43	"	
13	44	"	
14	45	"	
15	46	"	
16	47	"	
17			
18			
19			
20			
21			
22			
23			
24			
25			

JH 88 20

Assayer:

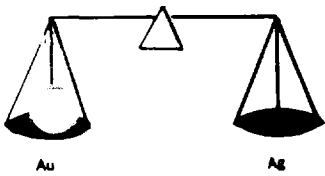

PAUL'S CUSTOM FIRE ASSAYING LTD.

Phone: Bus. (807) 662-8171
Res. (807) 662-3361

PAUL OKANSKI, Assayer
Box 253, Cochenour, Ontario P0V 1L0

ASSAY CERTIFICATE

Date: Oct. 21, 1988.

Bond Gold Canada Inc,

Sample No.	Description	oz/ton Au	oz/ton Ag
1	J-748 Project #341 2(1 ASSAY TON) ↑	Trace	
2	49	"	
3	50	"	
4	51	"	
5	52	"	
6	53	"	
7	54	"	
8	55	"	
9	56	"	
10	57	"	
11	58	"	
12	59	"	
13	60	"	
14	61	"	
15	62	"	
16	63	"	
17	64	"	
18	65	"	
19	66	"	
20	67	"	
21	68	"	
22	69	"	
23	70	"	
24	71	"	
25	72	"	

J1088.20

JBI 88 22

Assayer:

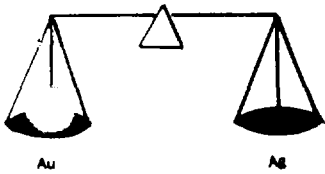

PAUL'S CUSTOM FIRE ASSAYING LTD.

Phone: Bus. (807) 662-8171
Res. (807) 662-3361

PAUL OKANSKI, Assayer
Box 253, Cochenour, Ontario P0V 1L0

Bond Gold Canada Inc,

ASSAY CERTIFICATE

Date: Oct. 21, 1988.

Sample No.	Description	oz/ton Au	oz/ton Ag
1	J-773 #341 (1 ASSAY TON)	Trace	
2	74	"	
3	75	"	
4	76	"	
5	77	"	
6	78	"	
7	79	"	
8	80	"	
9	81	"	
10	82	"	
11	83	"	
12	84	"	
13	85	"	
14	86	"	
15	87	"	
16	88	"	
17	89	"	
18	90	"	
19	91	"	
20	92	"	
21	93	"	
22	94	"	
23	95	"	
24	96	"	
25	97	"	

JBI 88.22

JBI 88.23

26 J-798

Assayer: *Paul Okanski*

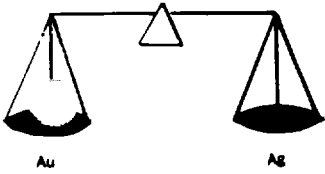

PAUL'S CUSTOM FIRE ASSAYING LTD.

Phone: Bus. (807) 662-8171
Res. (807) 662-3361

PAUL OKANSKI, Assayer
Box 253, Cochenour, Ontario P0V 1L0

112

ASSAY CERTIFICATE

Date: Oct. 24, 1988.

Bond Gold Canada Inc.

	Sample No.	Description	oz/ton Au	oz/ton Ag
1	J-799	#341 (1 ASSAY TON) ↑	Trace	
2	J-800		"	
3	01		"	
4	02		"	
5	03		"	
6	04		"	
7	05		"	
8	06		"	
9	07		.01	
10	08	JBI 88.23	Trace	
	09		"	
12	10		"	
13	11		"	
14	12		"	
15	13		"	
16	14		"	
17	15		"	
18	16		"	
19	17		"	
20	18		"	
21	J-82127	↓	"	
22	28	↑	"	
23	29		"	
	30	JBI 88.24	"	
25	31	↓	"	

Assayer:

Paul Okanski

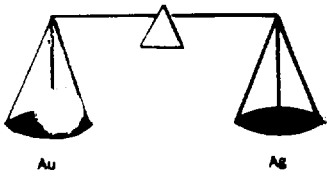

PAUL'S CUSTOM FIRE ASSAYING LTD.

Phone: Bus. (807) 662-8171
Res. (807) 662-3361

PAUL OKANSKI, Assayer
Box 253, Cochenour, Ontario P0V 1L0

ASSAY CERTIFICATE

Date: Oct. 24, 1988.

Pond Gold Canada Inc.

	Sample No.	Description	oz/ton Au	oz/ton Ag
1	J-832	#341 (1 ASSAYTON)	Trace	
2	33		"	
3	34		"	
4	35		"	
5	36		"	
6	37		"	
7	38		"	
8	39		"	
9	40		"	
10	41		"	
	42		"	
12	43		"	
13	44		"	
14	45	JBI 88.24	"	
15	46		"	
16	47		"	
17	48		"	
18	49		"	
19	#50		"	
20	51		"	
21	52		"	
22	53		"	
23	54		"	
	55		"	
25	56		"	

Assayer:

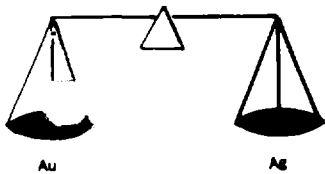

PAUL'S CUSTOM FIRE ASSAYING LTD.

Phone: Bus. (807) 662-8171
Res. (807) 662-3361

PAUL OKANSKI, Assayer
Box 253, Cochenour, Ontario POV 1L0

Bond Gold Canada Inc.

ASSAY CERTIFICATE

Date: Oct. 24, 1988.

Sample No.	Description	oz/ton Au	oz/ton Ag
1	J-857 #341 (1 ASSAYT ON) JWH 88.04	Trace	ent. Tid.
2	58 JWH 88.05	"	ent. Tid
3	59	"	↓
4	60	"	↓
5	61 JWH 88.05	"	ent. Tid
6	62	"	↓
7	63	"	
8	64 JWH 88.08	"	
9	65	"	
10	66	"	
11	67 JWH 88.09 (1.20) RESAMPLING. 31.45-32.65	"	ent.
12	68 (1.22) 32.65-33.87	"	ent.
13	69 (1.53) 33.87-35.4	"	ent
14	70 (.75) 56.59-57.31	"	ent
15	71 (B) 57.31-58.14	"	ent.
16	72	"	
17	73	"	
18	74	"	
19	75	"	
20	76	"	
21	77	"	
22	78 JBI 88.25	"	
23	79	"	
24	80	"	
25	81	"	

Assayer:

Paul Okanski

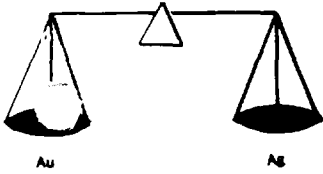

PAUL'S CUSTOM FIRE ASSAYING LTD.

Phone: Bus. (807) 662-8171
Res. (807) 662-3361

PAUL OKANSKI, Assayer
Box 253, Cochenour, Ontario POV 1L0

ASSAY CERTIFICATE

Date: Oct. 24, 1988

Bond Gold Canada Inc,

Sample No.	Description	oz/ton Au	oz/ton Ag
1	J-882 #341 (1 ASSAY TON)	Trace	
2	83	"	
3	84	"	
4	85	"	
5	86	"	
6	87	"	
7	88	"X"	
8	89	"	
9	90	"	
10	91	"	
	92	"	
12	93	"	
13	94	"	
14	95	"	
15	96	"	
16	97	"	
17	98	"	
18	99	"	
19	J-900	"	
20	01	"	
21	02	"	
22	03	"	
23	04	"	
24	05	"	
25	06	"	

JBI 88.25

JBI 88.26

Assayer: *Paul Okanski*

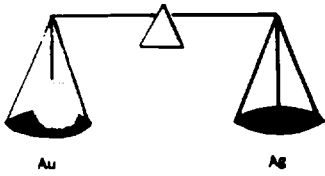

PAUL'S CUSTOM FIRE ASSAYING LTD.

Phone: Bus. (807) 662-8171
Res. (807) 662-3361

PAUL OKANSKI, Assayer
Box 253, Cochenour, Ontario P0V 1L0

ASSAY CERTIFICATE

Date: Oct. 24, 1988.

Bond Gold Canada Inc.

Sample No.	Description	oz/ton Au	oz/ton Ag
1	J-907	Trace	
2	08	"	
3	09	"	
4	10	"	
5	11	"	
6	12	"	
7	13	"	
8	14	"	
9	15	.01	
10	16	Trace	
	17	"	
12	18	"	
13			
14			
15			
16			
17			
18			
19			
20			
21			
22			
23			
25			

#341 (1 ASSAY TON)

781 88.26

Assayer:

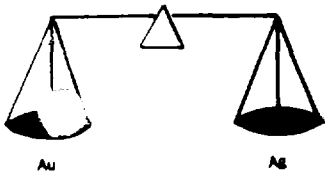

PAUL'S CUSTOM FIRE ASSAYING LTD.

Phone: Bus. (807) 662-8171
Res. (807) 662-3361

PAUL OKANSKI, Assayer
Box 253, Cochenour, Ontario P0V 1L0

66

Bond Gold Canada Inc,

ASSAY CERTIFICATE

Date: Oct. 28, 1988.

Sample No.	Description	oz/ton Au	oz/ton Ag
1	J-919 #341 (1 ASSAY TON)	Trace	
2	20	"	
3	21	"	
4	22	.03	
5	23	Trace	
6	24	"	
7	25	"	
8	26	"	
9	27	"	
10	28	"	
	29	"	
12	30	"	
13	31	"	
14	32	"	
15	33	"	
16	34	"	
17	35	"	
18	36	"	
19	37	"	
20	38	"	
21	39	"	
22	40	"	
23	41	"	
	42	.01	
25	43	Trace	

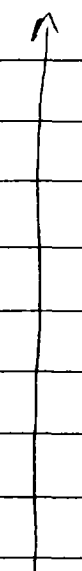
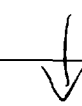
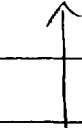

JBI. 88.26

JBI 88.27

Assayer: *Paul Okanski*

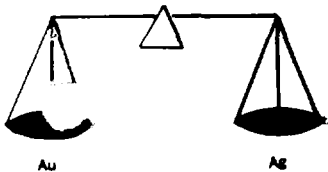

PAUL'S CUSTOM FIRE ASSAYING LTD.

Phone: Bus. (807) 662-8171
Res. (807) 662-3361

PAUL OKANSKI, Assayer
Box 253, Cochenour, Ontario P0V 1L0

Bond Gold Canada Inc.

ASSAY CERTIFICATE

Date: Oct. 28, 1988.

	Sample No.	Description	oz/ton Au	oz/ton Ag
1	J-944	#341 (1 ASSAY TON)	Trace	
2	45		"	
3	46		"	
4	47		"	
5	48		"	
6	49		"	
7	50		"	
8	51		"	
9	52		"	
10	53		"	
	54		"	
12	55		"	
13	56		"	
14	57		"	
15	58		"	
16	59		"	
17	60		"	
18	61		"	
19	62		"	
20	63		"	
21	64		"	
22	65		"	
23	66		"	
24	67		"	
25	68		"	



JBI 88.27

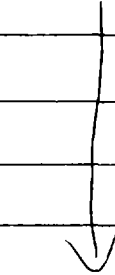

JBI 88.28



Assayer:

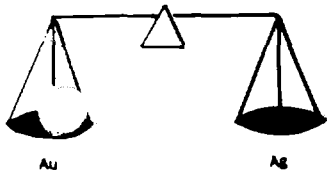

PAUL'S CUSTOM FIRE ASSAYING LTD.

Phone: Bus. (807) 662-8171
Res. (807) 662-3361

PAUL OKANSKI, Assayer
Box 253, Cochenour, Ontario P0V 1L0

Gold sold Canada Inc.

ASSAY CERTIFICATE

Date: Oct. 28, 1988.

Sample No.	Description	oz/ton Au	oz/ton Ag
1	J-969 #341 (1 ASSAY TON)	Trace	
2	70	"	
3	71	"	
4	72	.01	
5	73	Trace	
6	74	"	
7	75 JBI 88.28	.01	
8	76	Trace	
9	77	"	
10	78	.02	
	79	Trace	
12	80	"	
13	81	"	
14	82	.03	
15	83	Trace	
16	84	.03	
17			
18			
19			
20			
21			
22			
23			
1			
25			

Assayer: *Paul Okanski*

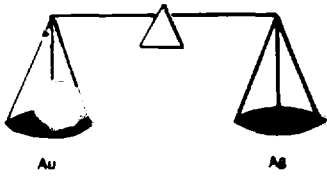

PAUL'S CUSTOM FIRE ASSAYING LTD.

Phone: Bus. (807) 662-8171
Res. (807) 662-3361

PAUL OKANSKI, Assayer
Box 253, Cochenour, Ontario P0V 1L0

36

Bond: Gold Canada Inc.

ASSAY CERTIFICATE

Date: Nov. 1, 1988.

	Sample No.	Description	oz/ton Au	oz/ton Ag
1	J-985	#341 (1 ASSAY TON)	Trace	
2	86		"	
3	87		"	
4	88		"	
5	89		"	
6	90		"	
7	91		"	
8	92		"	
9	93		"	
10	94		"	
	95		"	
12	96	JCA 88.28	"	
13	97	JCA 88.29	"	
14	98		"	
15	99		"	
16	J-1000		"	
17	01		"	
18	02		"	
19	03		"	
20	04		"	
21	05		"	
22	06		"	
23	07		"	
	08		"	
25	09	JCA 88.36	"	

Assayer:

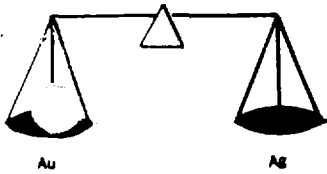

PAUL'S CUSTOM FIRE ASSAYING LTD.

Phone: Bus. (807) 662-8171
Res. (807) 662-3361



PAUL OKANSKI, Assayer
Box 253, Cochenour, Ontario POV 1L0

36

ASSAY CERTIFICATE

Date: Nov. 4, 1988.

Bond Gold Canada Inc.

	Sample No.	Description	oz/ton Au	oz/ton Ag
1	J-1019	#341 (1 ASSAY TON) 	Trace	
2	20		"	
3	21		"	
4	22		"	
5	23		"	
6	24		"	
7	25		"	
8	26		"	
9	27		"	
10	28	JCA 88.30	"	
	29		"	
12	30		"	
13	31		"	
14	32		"	
15	33		"	
16	34		"	
17	35		"	
18	36		"	
19	37		"	
20	38		"	
21	J-104291		"	
22	#42		"	
23	43		"	
24	44		"	
25	45	JCA 88.31	"	

Assayer:

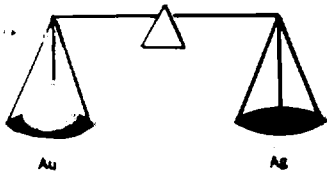

PAUL'S CUSTOM FIRE ASSAYING LTD.

Phone: Bus. (807) 662-8171
Res. (807) 662-3361

PAUL OKANSKI, Assayer
Box 253, Cochenour, Ontario P0V 1L0

ASSAY CERTIFICATE

Date: Nov. 1, 1988.

Bond Gold Canada Inc.

	Sample No.	Description	oz/ton Au	oz/ton Ag
1	J-1010	#341 (1 ASSAY TON) [^]	Trace	
2	11		"	
3	12		"	
4	13	JCA 88.30	"	
5	14		"	
6	15		"	
7	16		"	
8	17		"	
9	18		"	
10	J-1039	SCA 88.30 _↑	"	
	40		"	
12				
13				
14				
15				
16				
17				
18				
19				
20				
21				
22				
23				
25				

Assayer: Paul Okanski

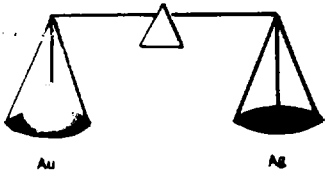

PAUL'S CUSTOM FIRE ASSAYING LTD.

Phone: Bus. (807) 662-8171
Res. (807) 662-3361

PAUL OKANSKI, Assayer
Box 253, Cochenour, Ontario P0V 1L0

Bond Gold Canada Inc.

ASSAY CERTIFICATE

Date: Nov. 4, 1988.

Sample No.	Description	oz/ton Au	oz/ton Ag
1	J-1046 #341 (1 ASSAY TON) ↑	Trace	
2	47	"	
3	48	"	
4	49	"	
5	50	"	
6	51	"	
7	52 JCA 88 31	"	
8	53 ↓	"	
9	54	"	
10	55	"	
11	56	"	
12			
13			
14			
15			
16			
17			
18			
19			
20			
21			
22			
23			
24			
25			

Assayer:

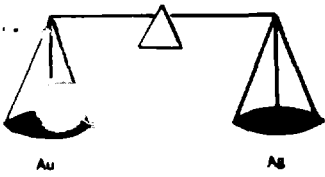

PAUL'S CUSTOM FIRE ASSAYING LTD.

Phone: Bus. (807) 662-8171
Res. (807) 662-3361

PAUL OKANSKI, Assayer
Box 253, Cochenour, Ontario P0V 1L0

ASSAY CERTIFICATE

Date: Nov. 10, 1988.

Bond Gold Canada Inc.

Sample No.	Description	oz/ton Au	oz/ton Ag
1	J-1057 #341 (1 ASSAY TONNE) ↑	Trace	
2	58	"	
3	59 JCA 88.31	"	
4	60	"	
5	61 ↓	"	
6	62 ↑	"	
7	63	"	
8	64 JKA 88.14	"	
9	65 ↓	"	
10	66 ↓	"	
11	67 ↑	"	
12	68 JWH 88.13	.01	
13	69 ↓	.01	
14	70 ↓	Trace	
15			
16			
17			
18			
19			
20			
21			
22			
23			
25			

Assayer:



PAUL OKANSKI, Assayer
 Box 253, Cochenour, Ontario POV 1L0

JA

Date: Nov. 23, 1988.

ASSAY CERTIFICATE

Bond Gold Canada Inc.

Sample No.	Description	oz/ton Au	oz/ton Ag
1	J-1071 #3 ⁴ 1 (1 ASSAY TON)	Trace	
2	JW488.13	.01	
3		.01	
4		Trace	
5		"	
6	JB1 88.25	"	
7		"	
8		"	
9			
10			
11			
12			
13			
14			
15			
16			
17			
18			
19			
20			
21			
22			
23			
24			
25			

Assayer: *J. Okanski*

MINING LANDS



Ministry of
Northern Development
and Mines

W4003-211

Report of Work (Expenditures, Subsection 77(19))

DOCU
W90



52007SE0001 2.13476 KAWASHE LAKE

and Lands Branch.

900

G-2083

Mining Act

Type of Work Performed ROCK GEOCHEM	Mining Division PATRICIA	Township or Area KAWASHE LAKE
Recorded Holder BOND GOLD CANADA INC. 2. 13476	Prospector's Licence No. T-3608	
Address 1100-20 ADELAIDE ST E. TORONTO		Telephone No. 367-1031
Work Performed By CUSTOM FIRE ASSAY		
Name and Address of Author (of Submission) ALISON DUNLOP (AS ABOVE)		Date When Work was Performed From: 14 04 90 To: 16 04 90 Day Mo. Yr. Day Mo. Yr.

All the work was performed on Mining Claim(s); indicate no. of days performed on each claim. *See Note No. 1 on reverse side.				Mining Claim Pa. 777992	No. of Days 24.8	Mining Claim 777991	No. of Days 39.2	Mining Claim	No. of Days	Mining Claim	No. of Days	Mining Claim	No. of Days
Mining Claim	No. of Days	Mining Claim	No. of Days	Mining Claim	No. of Days	Mining Claim	No. of Days	Mining Claim	No. of Days	Mining Claim	No. of Days	Mining Claim	No. of Days
Mining Claim	No. of Days	Mining Claim	No. of Days	Mining Claim	No. of Days	Mining Claim	No. of Days	Mining Claim	No. of Days	Mining Claim	No. of Days	Mining Claim	No. of Days
Instructions Total days credits may be distributed at claim holder's choice. Enter number of days credits per claim in the expenditure days credit column (below).				Calculation of Expenditure Days Credits Total Expenditures \$ 960.00 ÷ 15 = 64				Total Days Credits 64		Total Number of Mining Claims Covered by this Report of Work 2			

Mining Claims (List in numerical sequence). If space is insufficient, attach schedules with required information

Mining Claim Prefix	Mining Claim Number	Expend. Days Cr.	Mining Claim Prefix	Mining Claim Number	Expend. Days Cr.	Mining Claim Prefix	Mining Claim Number	Expend. Days Cr.	Mining Claim Prefix	Mining Claim Number	Expend. Days Cr.
<p>RECEIVED</p> <p>AUG 09 1990</p> <p>MINING LANDS SECTION</p>											

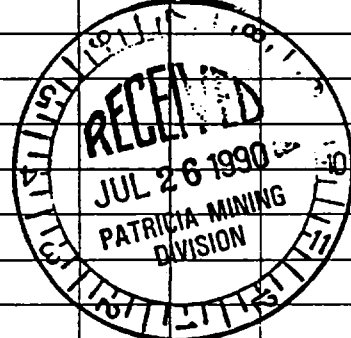

Total Number of Days Performed 64	Total Number of Days Claimed _____	Total Number of Days to be Claimed at a Future Date 64 RESERVE
---	---------------------------------------	--

Certification of Beneficial Interest *See Note No. 2 on reverse side

I hereby certify that, at the time the work was performed, the claims covered in this report of work were recorded in the current recorded holder's name or held under a beneficial interest by the current recorded holder.	Date JULY 24 '90	Recorded Holder or Agent (Signature) <i>Alison C. Dunlop</i>
--	----------------------------	---

Certification Verifying Report of Work

I hereby certify that I have a personal and intimate knowledge of the facts set forth in the Report of Work annexed hereto, having performed the work or witnessed same during and/or after its completion and the annexed report is true.

Name and Address of Person Certifying ALISON DUNLOP 1100-20 ADELAIDE ST E.		Telephone No. 367-1031	Date JULY 24 '90	Certified By (Signature) <i>Alison C. Dunlop</i>
TORONTO M5C 2T6				

For Office Use Only

Total Days Cr. Recorded 64	Date Recorded JULY 26 / 90	Mining Recorder <i>R. Mayhew</i>
	Date Approved as Recorded Sept 26 / 90	Provincial Manager, Mining Lands <i>Ron Campbell</i>

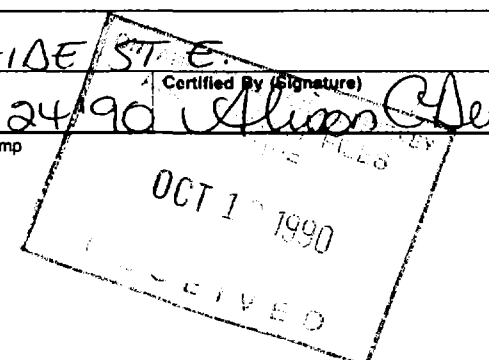



DOCUMENT No.
W9003-212

Instructions
- Please type or print.
- Refer to Subsection 77(19), the Mining Act, for assessment work requirements and maximum credits allowed under this Subsection.
- Technical Reports, maps and proof of expenditures in duplicate should be submitted to Mining Lands Section, Mineral Development and Lands Branch.

Aug. 26
Sept 24

Report of Work
Mining Act (Expenditures, Subsection 77(19))

Type of Work Performed ROCK GEOCHEM	Mining Division PATRICIA	Township or Area DRUM LAKE G-2012
Recorded Holder BOND GOLD CANADA INC.	2.13476	Prospector's Licence No. T-3608
Address 1100-20 ADELAIDE ST E. TORONTO		Telephone No. 367-1031
Work Performed By CUSTOM FIRE ASSAY		
Name and Address of Author (of Submission) ALISON DUNLOP (AS ABOVE)		Date When Work was Performed From: 05 04 90 To: 14 04 90 Day Mo. Yr. Day Mo. Yr.

All the work was performed on Mining Claim(s): Indicate no. of days performed on each claim. *See Note No. 1 on reverse side											
Mining Claim	No. of Days	Mining Claim	No. of Days	Mining Claim	No. of Days	Mining Claim	No. of Days	Mining Claim	No. of Days	Mining Claim	No. of Days
902859	19.2	902860	7.3	872890	24	972520	63.2				
887133	40										65.6

Instructions Total days credits may be distributed at claim holder's choice. Enter number of days credits per claim in the expenditure days credit column (below).	Calculation of Expenditure Days Credits Total Expenditures \$3276.00 \$3276.00 ÷ 15 = 218.4	Total Days Credits 217.6	Total Number of Mining Claims Covered by this Report of Work 5
---	---	------------------------------------	--

Mining Claims (List in numerical sequence). If space is insufficient, attach schedules with required information

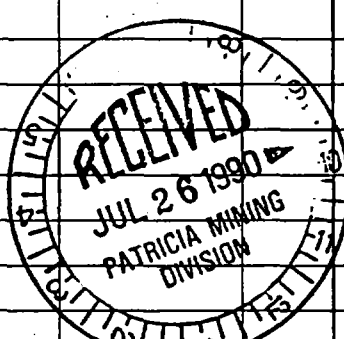
Prefix	Mining Claim Number	Expend. Days Cr.	Prefix	Mining Claim Number	Expend. Days Cr.	Prefix	Mining Claim Number	Expend. Days Cr.	Prefix	Mining Claim Number	Expend. Days Cr.
<p>RECEIVED AUG 09 1990 MINING LANDS SECTION</p> 											

Total Number of Days Performed 218.4 217.6	Total Number of Days Claimed _____	Total Number of Days to be Claimed at a Future Date 218.4 217.6
--	---------------------------------------	---

Certification of Beneficial Interest *See Note No. 2 on reverse side

I hereby certify that, at the time the work was performed, the claims covered in this report of work were recorded in the current recorded holder's name or held under a beneficial interest by the current recorded holder.	Date JULY 24 90	Recorded Holder or Agent (Signature) <i>Alison C. Dunlop</i>
--	---------------------------	---

Certification Verifying Report of Work

I hereby certify that I have a personal and intimate knowledge of the facts set forth in the Report of Work annexed hereto, having performed the work or witnessed same during and/or after its completion and the annexed report is true.			
Name and Address of Person Certifying ALISON DUNLOP 1100-20 ADELAIDE ST E. TORONTO			
Telephone No. M5C 2T6	367-1031	Date JULY 24 90	Certified By (Signature) <i>Alison C. Dunlop</i>

For Office Use Only

Total Days Cr. Recorded 217.6	Date Recorded July 26/90	Mining Recorder <i>R. Meyers</i>
	Date Approved as Recorded <i>Sept 26/90</i>	Provincial Manager, Mining Lands <i>Ron Cash</i>

Received Stamp

Report of Work
 (Expenditures, Subsection 77(19))

G-1975/G-2117/G-2083/G-2271

Type of Work Performed ROCK GEOCHEM	Mining Division PATRICIA	Township or Area MATAPESATAKUN/ CALEY/KAWASHE/WRIGHT
Recorded Holder BOND GOLD CANADA INC	Prospector's Licence No. 2,13476 T-3608	
Address 1100-20 ADELAIDE ST E TORONTO	Telephone No. 367-1031	
Work Performed By CUSTOM FIRE ASSAY		
Name and Address of Author (of Submission) ALISON DUNLOP (AS ABOVE)		Date When Work was Performed From: 20 02 90 To: 27 04 90 Day Mo. Yr. Day Mo. Yr.

All the work was performed on Mining Claim(s): Indicate no. of days performed on each claim. *See Note No. 1 on reverse side											
Mining Claim	No. of Days	Mining Claim	No. of Days	Mining Claim	No. of Days	Mining Claim	No. of Days	Mining Claim	No. of Days	Mining Claim	No. of Days
		PLEASE SEE	SCHEDULE	"A"							

Instructions Total days credits may be distributed at claim holder's choice. Enter number of days credits per claim in the expenditure days credit column (below).	Calculation of Expenditure Days Credits Total Expenditures \$12,720.00		Total Days Credits	Total Number of Mining Claims Covered by this Report of Work
	\$13,716.00 ÷ 15 =		914.4	32

Mining Claims (List in numerical sequence). If space is insufficient, attach schedules with required information

Mining Claim Prefix	Mining Claim Number	Expend. Days Cr.	Mining Claim Prefix	Mining Claim Number	Expend. Days Cr.	Mining Claim Prefix	Mining Claim Number	Expend. Days Cr.	Mining Claim Prefix	Mining Claim Number	Expend. Days Cr.
Pa	1041167	40									
	1041168	40									
	1041169	40									
	1041170	40									
	1041173	40									
	1041174	40									

RECEIVED

AUG 07 1990

MINING LANDS SECTION

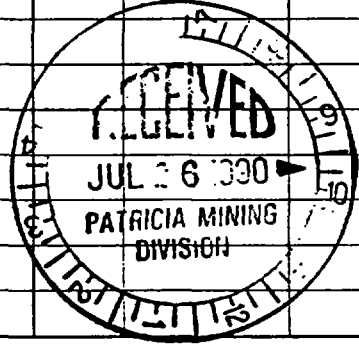

Total Number of Days Performed 914.4 848	Total Number of Days Claimed 240	Total Number of Days to be Claimed at a Future Date 674.4 608
---	--	--

Certification of Beneficial Interest *See Note No. 2 on reverse side

I hereby certify that, at the time the work was performed, the claims covered in this report of work were recorded in the current recorded holder's name or held under a beneficial interest by the current recorded holder.

Date: **JULY 24 '90** Recorded Holder or Agent (Signature): **Alison C Dunlop**

Certification Verifying Report of Work

I hereby certify that I have a personal and intimate knowledge of the facts set forth in the Report of Work annexed hereto, having performed the work or witnessed same during and/or after its completion and the annexed report is true.

Name and Address of Person Certifying: **ALISON DUNLOP 1100-20 ADELAIDE ST E. TORONTO**

Telephone No.: **367-1031** Date: **JULY 24 '90** Certified By (Signature): **Alison C Dunlop**

For Office Use Only

Total Days Cr. Recorded 848	Date Recorded July 26/90	Mining Recorder R. Mayhew
	Date Approved as Recorded Sept 26/90	Provincial Manager, Mining Lands Ron Campbell

SCHEDULE A

CLAIM NO.	# OF SAMPLES ON CLAIM	ASSESSMENT CREDITS
811903	82	65.6
811511	47 55	37.6 44
868962	8	6.4
811508	27	21.6
1041170	49 48	39.2 38.4
861263	71 59	56.8 47.2
861262	5	4
861273	29	23.2
861305	47	37.6
861306	80 79	64 63.2
861312	73 52	58.4 41.6
861311	56 54	44.8 43.2
861320	106 80	84.8 64
861348	39	31.2
861342	39	31.2
861465	34	27.2
886735	50	40
886742	15	12
883437	41 26	32.8 20.8
883540	18 17	14.4 13.6
1020673	20	16
1020668	14	11.2
1020648	39 35	31.2 28
1081687	44	35.2
1081688	34	27.2
1081642	37	29.6
1082080	39	31.2
		<hr/>
		914.4 848



Aug. 30
Sept. 28

MUSKET



Ministry of Northern Development and Mines

DOCUMENT No.
R9003.214

Instructions

- Please type or print.
- Refer to Subsection 77(19) of the Mining Act for assessment work requirements and maximum credits allowed under this Subsection.
- Technical Reports, maps and proof of expenditures in duplicate should be submitted to Mining Lands Section, Mineral Development and Lands Branch.

Report of Work
(Expenditures, Subsection 77(19))

62083

Type of Work Performed ROCK GEOCHEM	Mining Division PATRICIA	Township or Area KAWASHE LAKE
Recorded Holder BOND GOLD CANADA INC.	2.13476	Prospector's Licence No. T-3608
Address 1100-20 ADELAIDE ST E TORONTO M5C2T6		Telephone No. 367-1031
Work Performed By CUSTOM FIRE ASSAY		
Name and Address of Author (of Submission) ALISON DUNLOP (AS ABOVE)		Date When Work was Performed From: 13 03 90 To: 26 03 90 Day Mo. Yr. Day Mo. Yr.

All the work was performed on Mining Claim(s): Indicate no. of days performed on each claim. *See Note No. 1 on reverse side											
Mining Claim		No. of Days		Mining Claim		No. of Days		Mining Claim		No. of Days	
Pa. 868963		66.4		811481		64					
Mining Claim		No. of Days		Mining Claim		No. of Days		Mining Claim		No. of Days	
Mining Claim		No. of Days		Mining Claim		No. of Days		Mining Claim		No. of Days	

Instructions Total days credits may be distributed at claim holder's choice. Enter number of days credits per claim in the expenditure days credit column (below).	Calculation of Expenditure Days Credits		Total Days Credits	Total Number of Mining Claims Covered by this Report of Work
	Total Expenditures \$ 1956.00	÷ 15	= 130.4	2

Mining Claims (List in numerical sequence). If space is insufficient, attach schedules with required information

Prefix	Mining Claim Number	Expend. Days Cr.	Prefix	Mining Claim Number	Expend. Days Cr.	Prefix	Mining Claim Number	Expend. Days Cr.	Prefix	Mining Claim Number	Expend. Days Cr.
RECEIVED											
AUG 07 1990											
MINING LANDS SECTION											

Total Number of Days Performed 130.4	Total Number of Days Claimed —	Total Number of Days to be Claimed at a Future Date 130.4 RESERVE
--	-----------------------------------	---

Certification of Beneficial Interest *See Note No. 2 on reverse side

I hereby certify that, at the time the work was performed, the claims covered in this report of work were recorded in the current recorded holder's name or held under a beneficial interest by the current recorded holder.	Date JULY 26 '90	Recorded Holder or Agent (Signature) Alison Dunlop
--	----------------------------	--

Certification Verifying Report of Work

I hereby certify that I have a personal and intimate knowledge of the facts set forth in the Report of Work annexed hereto, having performed the work or witnessed same during and/or after its completion and the annexed report is true.		
Name and Address of Person Certifying ALISON DUNLOP 1100-20 ADELAIDE ST E. TORONTO		
Telephone No. M5C2T6 367-1031	Date JULY 26 1990	Certified By (Signature) Alison Dunlop

For Office Use Only

Total Days Cr. Recorded 130.4	Date Recorded JULY 30 / 90	Mining Recorder K. Meyers
	Date Approved as Recorded Sept 26 / 90	Provincial Manager, Mining Lands Don Campbell

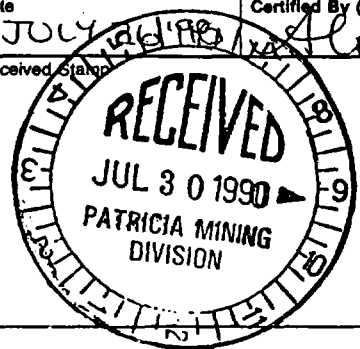



Ministry of Northern Development and Mines

Mining LANDS

DOCUMENT No. W9003.217

Instructions

- Please type or print.
- Refer to Subsection 77(19), the Mining Act for assessment work requirements and maximum credits allowed under this Subsection.
- Technical Reports, maps and proof of expenditures in duplicate should be submitted to Mining Lands Section, Mineral Development and Lands Branch.

Report of Work (Expenditures, Subsection 77(19))

G-2083

Type of Work Performed ROCK GEOCHEM	Mining Division PATRICIA	Township or Area KAWASHE LAKE
Recorded Holder BOND GOLD CANADA INC.	2.13473	Prospector's Licence No. T-3608
Address 1100-20 ADELAIDE ST E. TORONTO M5C2T6		Telephone No. 367-1031
Work Performed By PAUL'S CUSTOM FIRE ASSAYING		
Name and Address of Author (of Submission) ALISON DUNLOP (AS ABOVE)		Date When Work was Performed From: 08 10 88 To: 16 10 88 Day Mo. Yr. Day Mo. Yr.

All the work was performed on Mining Claim(s); indicate no. of days performed on each claim. *See Note No. 1 on reverse side		Mining Claim Pa. 885320	No. of Days 18.4	Mining Claim 885323	No. of Days 59.2	Mining Claim 885367	No. of Days 24	Mining Claim 885359	No. of Days 16
Mining Claim 885305	No. of Days 25.6	Mining Claim 885317	No. of Days 26.4						
Mining Claim	No. of Days	Mining Claim	No. of Days	Mining Claim	No. of Days	Mining Claim	No. of Days	Mining Claim	No. of Days

Instructions Total days credits may be distributed at claim holder's choice. Enter number of days credits per claim in the expenditure days credit column (below).	Calculation of Expenditure Days Credits Total Expenditures \$ 2,544.00		Total Days Credits 169.6	Total Number of Mining Claims Covered by this Report of Work 6
	÷ 15 =			

Mining Claims (List in numerical sequence). If space is insufficient, attach schedules with required information

Prefix	Mining Claim Number	Expend. Days Cr.	Prefix	Mining Claim Number	Expend. Days Cr.	Prefix	Mining Claim Number	Expend. Days Cr.	Prefix	Mining Claim Number	Expend. Days Cr.

RECEIVED

AUG 2 1990

MINING LANDS SECTION

Total Number of Days Performed 169.6	Total Number of Days Claimed _____	Total Number of Days to be Claimed at a Future Date 169.6 RESERVE
--	---------------------------------------	---

Certification of Beneficial Interest - See Note No. 2 on reverse side

I hereby certify that, at the time the work was performed, the claims covered in this report of work were recorded in the current recorded holder's name or held under a beneficial interest by the current recorded holder.	Date Aug 1 90	Recorded Holder or Agent (Signature) <i>Alison Dunlop</i>
--	-------------------------	--

Certification Verifying Report of Work

I hereby certify that I have a personal and intimate knowledge of the facts set forth in the Report of Work annexed hereto, having performed the work or witnessed same during and/or after its completion and the annexed report is true.		
Name and Address of Person Certifying ALISON DUNLOP 1100-20 ADELAIDE STE TORONTO M5C 2T6		
Telephone No. 367-1031	Date AUG 1 1990	Certified By (Signature) <i>Alison Dunlop</i>

For Office Use Only

Total Days Cr. Recorded 169.6	Date Recorded August 3/90	Mining Recorder <i>R. Mayhew</i>
	Date Approved as Recorded Sept 26/90	Provincial Manager, Mining Lands <i>Don Campbell</i>

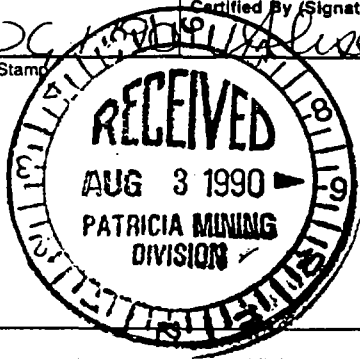

MINING LANDS

DOCUMENT No.
W9003-219

Instructions
- Please type or print.
- Refer to Subsection 77(19), the Mining Act for assessment work requirements and maximum credits allowed under this Subsection.
- Technical Reports, maps and proof of expenditures in duplicate should be submitted to Mining Lands Section, Mineral Development and Lands Branch.
622/11/G-1975/G-2117/G-2013

Report of Work (Expenditures, Subsection 77(19))

Type of Work Performed ROCK GEOCHEM	Mining Division PATRICIA	Township or Area WRIGHT/DOFFELL CALEY/MATAPESTATUKUN
Recorded Holder BOND GOLD CANADA INC. 2.13476	Prospector's Licence No. T-3608	
Address 1100-70 ADELAIDE ST. E. TOR. M5C 2T6		Telephone No. 367-1031
Work Performed By PAUL'S CUSTOM FIRE ASSAYING LTD		
Name and Address of Author (of Submission) ALISON DUNLOP (AS ABOVE)		Date When Work was Performed From: 15 09 88 To: 24 10 88 Day Mo. Yr. Day Mo. Yr.

All the work was performed on Mining Claim(s): Indicate no. of days performed on each claim. *See Note No. 1 on reverse side											
PLEASE SEE SCHEDULE "B"											
Mining Claim	No. of Days	Mining Claim	No. of Days	Mining Claim	No. of Days	Mining Claim	No. of Days	Mining Claim	No. of Days	Mining Claim	No. of Days
Mining Claim	No. of Days	Mining Claim	No. of Days	Mining Claim	No. of Days	Mining Claim	No. of Days	Mining Claim	No. of Days	Mining Claim	No. of Days

Instructions Total days credits may be distributed at claim holder's choice. Enter number of days credits per claim in the expenditure days credit column (below).	Calculation of Expenditure Days Credits Total Expenditures \$ 9540.00 ÷ 15 = 636			Total Days Credits 636	Total Number of Mining Claims Covered by this Report of Work 31
	Mining Claims (List in numerical sequence). If space is insufficient, attach schedules with required information				

Mining Claim	Expend. Days Cr.	Mining Claim	Expend. Days Cr.	Mining Claim	Expend. Days Cr.	Mining Claim	Expend. Days Cr.
Prefix	Number	Prefix	Number	Prefix	Number	Prefix	Number
RECEIVED				PATRICIA MINING DIVISION			
SEP 19 1990				PLEASE SEE SCHEDULE "A"			
MINING LANDS SECTION				USING 608.0 BANKED DAYS			
FROM REPORT OF WORK W9003-213				DATED JULY 24, 1990 (Ø RESERVE			
REMAINING)				REMAINING)			

Total Number of Days Performed 1211 636	Total Number of Days Claimed 1210 632	Total Number of Days to be Claimed at a Future Date 4.0
--	--	---

Certification of Beneficial Interest *See Note No. 2 on reverse side

I hereby certify that, at the time the work was performed, the claims covered in this report of work were recorded in the current recorded holder's name or held under a beneficial interest by the current recorded holder.

Date: **Aug 1 1990** Recorded Holder or Agent (Signature): **Alison Dunlop**

Certification Verifying Report of Work

I hereby certify that I have a personal and intimate knowledge of the facts set forth in the Report of Work annexed hereto, having performed the work or witnessed same during and/or after its completion and the annexed report is true.

Name and Address of Person Certifying
ALISON DUNLOP 1100-70 ADELAIDE ST. E. TORONTO

Telephone No. **367-1031** Date **Aug 3 1990** Certified By (Signature) **Alison Dunlop**

For Office Use Only

Total Days Cr. Recorded 636	Date Recorded Aug. 3/90	Mining Recorder R. Hoyle
Date Approved as Recorded Sept 26/90	Provincial Manager, Mining Lands Ken Campbell	

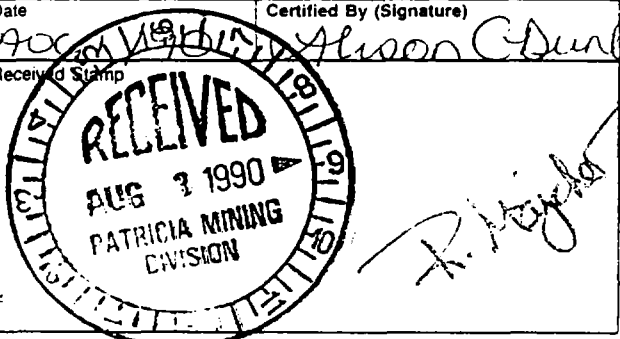

SCHEDULE "A"

CALEY LAKE PROPERTY

Claim No.	Credits Due
<i>Pa.</i> 1081633	40
1081634	40
1081635	40
1081636	40
1081637	40
1081638	40
1081647	40
1081648	40
1081649	40
1081650	40
1081651	40
1081660	40
1081661	40
1081662	40
1081663	40
1081664	40
1081666	40
1081667	40
1081668	40
1081669	40
1081670	40
1081671	40
1081672	40
1081673	40
1081674	40
1081675	40
1081676	40
1081677	40
1081678	40
1081679	40
1081680	40

~~1200~~
1240

ACD/td

31 claims



SCHEDULE "B"
ASSESSMENT CREDIT ALLOCATION PER CLAIM

Claim No.	# of Samples.	Assessment Credits
<i>Pa.</i> 902329	20	16
902334	34	27.2
902337	40	32
902354	73	58.4
1020431	44	35.2
1020433	23	18.4
1020444	48	38.4
1020445	87	69.6
1020451	21	16.8
1020484	19	15.2
1020643	39	31.2
1020644	13	10.4
1020645 ³	65	52
1020646	37	29.6
1020648 ⁵	23	18.4
1020667	23	18.4
1020668	43	34.4
1020673	40	32.0
1020674	9	7.2
1020676	17	13.6
1081643	14	11.2
1081644	6	4.8
1081690	24	19.2
1082077	33	26.4
	795	636.0

ACD/td



DOCUMENT No.
W9003-219

Instructions
- Please type or print.
- Refer to Subsection 77(19), the Mining Act for assessment work requirements and maximum credits allowed under this Subsection.
- Technical Reports, maps and proof of expenditures in duplicate should be submitted to Mining Lands Section, Mineral Development and Lands Branch.

Report of Work
(Expenditures, Subsection 77(19))

G2271/G-1975/G-2117/G-2015

Type of Work Performed ROCK GEOCHEM	Mining Division PATRICIA	Township or Area WRIGHT/DUFFELL CALEY/MATAPESATAKUN
Recorded Holder BOND GOLD CANADA INC	Prospector's Licence No. 2.13476 T-3608	
Address 1100-70 ADELAIDE STE. TOR. M5C2T6		Telephone No. 367-1031
Work Performed By PAUL'S CUSTOM FIRE ASSAYING LTD		
Name and Address of Author (of Submission) ALISON DUNLOP (AS ABOVE)		Date When Work was Performed From: 15 09 88 To: 24 10 88 Day Mo. Yr. Day Mo. Yr.

All the work was performed on Mining Claim(s): Indicate no. of days performed on each claim. *See Note No. 1 on reverse side											
PLEASE SEE SCHEDULE "B"											
Mining Claim	No. of Days	Mining Claim	No. of Days	Mining Claim	No. of Days	Mining Claim	No. of Days	Mining Claim	No. of Days	Mining Claim	No. of Days
Mining Claim	No. of Days	Mining Claim	No. of Days	Mining Claim	No. of Days	Mining Claim	No. of Days	Mining Claim	No. of Days	Mining Claim	No. of Days

Instructions Total days credits may be distributed at claim holder's choice. Enter number of days credits per claim in the expenditure days credit column (below).	Calculation of Expenditure Days Credits Total Expenditures \$ 9540.00 ÷ 15 = 636	Total Days Credits 636	Total Number of Mining Claims Covered by this Report of Work 31
--	--	----------------------------------	---

Mining Claims (List in numerical sequence). If space is insufficient, attach schedules with required information

Mining Claim Prefix	Mining Claim Number	Expend. Days	Mining Claim Prefix	Mining Claim Number	Expend. Days Cr.	Mining Claim Prefix	Mining Claim Number	Expend. Days Cr.	Mining Claim Prefix	Mining Claim Number	Expend. Days Cr.
PATRICIA MINING DIVISION PLEASE SEE SCHEDULE "A" USING 608.0 BANKED DAYS FROM REPORT OF WORK W9003-219 DATED JULY 24, 1990 (Ø RESERVE REMAINING)											

Total Number of Days Performed 1244 636	Total Number of Days Claimed 1240 632	Total Number of Days to be Claimed at a Future Date 4.0
--	--	---

Certification of Beneficial Interest *See Note No. 2 on reverse side

I hereby certify that, at the time the work was performed, the claims covered in this report of work were recorded in the current recorded holder's name or held under a beneficial interest by the current recorded holder.

Date: **AUG 1 1990** Recorded Holder or Agent (Signature): **Alison Dunlop**

Certification Verifying Report of Work

I hereby certify that I have a personal and intimate knowledge of the facts set forth in the Report of Work annexed hereto, having performed the work or witnessed same during and/or after its completion and the annexed report is true.

Name and Address of Person Certifying
ALISON DUNLOP 1100-70 ADELAIDE STE. TORONTO
M5C 2T6

Telephone No.: **367-1031** Date: **AUG 3 1990** Certified By (Signature): **Alison Dunlop**

For Office Use Only

Total Days Cr. Recorded 636	Date Recorded AUG. 3/90	Mining Recorder R. Mejias
	Date Approved as Recorded	Provincial Manager, Mining Lands

Received Stamp: **RECEIVED AUG 3 1990 PATRICIA MINING DIVISION**

Signature: **R. Mejias**

SCHEDULE "A"

CALEY LAKE PROPERTY

Claim No.	Credits Due
<i>Pa.</i> 1081633	40
1081634	40
1081635	40
1081636	40
1081637	40
1081638	40
1081647	40
1081648	40
1081649	40
1081650	40
1081651	40
1081660	40
1081661	40
1081662	40
1081663	40
1081664	40
1081666	40
1081667	40
1081668	40
1081669	40
1081670	40
1081671	40
1081672	40
1081673	40
1081674	40
1081675	40
1081676	40
1081677	40
1081678	40
1081679	40
1081680	40

~~1280~~
1240

ACD/td

31 claims



SCHEDULE "B"
ASSESSMENT CREDIT ALLOCATION PER CLAIM

Claim No.	# of Samples	Assessment Credits
902329	20	16
902334	34	27.2
902337	40	32
902354	73	58.4
1020431	44	35.2
1020433	23	18.4
1020444	48	38.4
1020445	87	69.6
1020451	21	16.8
1020484	19	15.2
1020643	39	31.2
1020644	13	10.4
1020645	65	52
1020646	37	29.6
1020648	23	18.4
1020667	23	18.4
1020668	43	34.4
1020673	40	32.0
1020674	9	7.2
1020676	17	13.6
1081643	14	11.2
1081644	6	4.8
1081690	24	19.2
1082077	33	26.4
	<hr/>	<hr/>
	795	636.0

ACD/td

**EXPENDITURES 1988
JEWETT MAIN BLOCK**

Drill Hole No.	Sample Sequence	Claim No.	# of Samples on Claim	Assessment Credits
JWH88.03	J0001 - J0056	1020645	56	44.8*
JWH88.04	J0057 - J0092 J0857	1020646	37	29.6
JWH88.05	J0093 - J0110 J0858 - J0862 J0111 - J0119	1020648 1020645	23 9	18.4 7.2*
JWH88.06	J0120 - J0166 J0230	1020444	48	38.4
JWH88.07	J0167 - J0210	1020431	44	35.2
JWH88.08	J0211 - J0229 J0863 - J0866	1020433	23	18.4
JWH88.09	J0232 - J0313 J0867 - J0871	1020445	87	69.6
JWH88.10	J0314 J0324 - J0342 J0444	1020451	21	16.8
JWH88.11	J0343 - J0361	1020484	19	15.2
JWH88.12	J0367 - J0379	1020644	13	10.4
JWH88.13	J0413 - J0443 J1067 - J1074	1020643	39	31.2
JKA88.14	J0445 - J0456 J1062 - J1066	1020676	17	13.6
JKA88.15	J0457 - J0466 J0469 - J0498 J0499 - J0501 J0503 - J0506 J0508 - J0509 J0511 - J0526 J0532 - J0549	1020673 1020668	40 43	32 34.4
JKA88.16	J0550 - J0558 J0559 - J0561 J0564 - J0583	1020674 1020667	9 23	7.2 18.4

**EXPENDITURES 1988
JEWETT MAIN BLOCK**

(CON'T)

JHO88.17	J0584 - J0603	902329	20	16
JHO88.18	J0604 - J0643	902337	40	32
JHO88.19	J0647 - J0680	902334	34	27.2
JHO88.20	J0681 - J0753	902354	73	58.4
JCA88.29	J0985 - J1008	1081690	24	19.2
JCA88.30	J1009 - J1041	1082077	33	26.4
JCA88.31	J1042 - J1047	1081644	6	4.8
	J1048 - J1061	1081643	14	11.2
			<u>795</u>	<u>636.0</u>

* CREDITS APPLY ON SAME CLAIM

Sept 2, 1991
M. 151 no C
JULY 27/90 R

SOUTH OF NANOS LAKE G-2218

LEGEND

- HIGHWAY AND ROUTE No
- OTHER ROADS
- TRAILS
- SURVEYED LINES
 - TOWNSHIPS, BASE LINES ETC
 - LOTS, MINING CLAIMS, PARCELS, ETC
- UNSURVEYED LINES
 - LOT LINES
 - PARCEL BOUNDARY
 - MINING CLAIMS ETC
- RAILWAY AND RIGHT OF WAY
- UTILITY LINES
- NON-PERENNIAL STREAM
- FLOODING OR FLOODING RIGHTS
- SUBDIVISION OR COMPOSITE PLAN
- RESERVATIONS
- ORIGINAL SHORELINE
- MARSH OR MUSKIEG
- MINES
- TRAVERSE MONUMENT

DISPOSITION OF CROWN LANDS

TYPE OF DOCUMENT	SYMBOL
PATENT, SURFACE & MINING RIGHTS	
" SURFACE RIGHTS ONLY	
" MINING RIGHTS ONLY	
LEASE, SURFACE & MINING RIGHTS	
" SURFACE RIGHTS ONLY	
" MINING RIGHTS ONLY	
LICENCE OF OCCUPATION	
ORDER-IN-COUNCIL	
RESERVATION	
CANCELLED	
SAND & GRAVEL	

NOTE: MINING RIGHTS IN PARCELS PATENTED PRIOR TO MAY 8 1912, VESTED IN ORIGINAL PATENTEE BY THE PUBLIC LANDS ACT, R.S.O. 1970, CHAP. 300 SEC. 63 SUBSEC. 1

REFERENCES

- AREAS WITHDRAWN FROM DISPOSITION
- M.R.O. - MINING RIGHTS ONLY
 - S.R.O. - SURFACE RIGHTS ONLY
 - M.+S. - MINING AND SURFACE RIGHTS

Description	Order No	Date	Disposition	File
21376	159/86	June 5, 1984	S.R.	1989 Vol 11
		July 31, 1984		
		Oct 10, 1984		
		Nov 11/86		
		Nov 24/86		
		Nov 24/86		
		Oct 26/86		
		Nov 11/86		
		June 12/87		
		June 12/87		
		August 19/88		
		Oct 3/88		
		89 04 25		
		Nov 11/87		
		June 1/88		

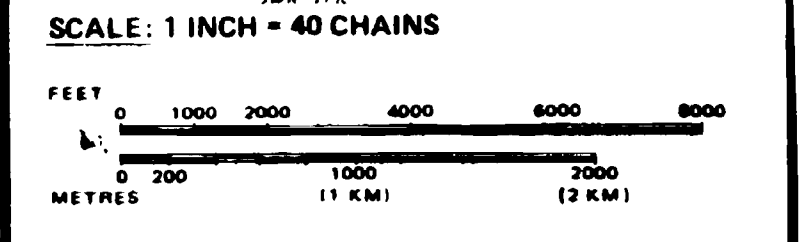

AREA
CALEY LAKE
M.N.R. ADMINISTRATIVE DISTRICT
SIoux LOOKOUT
MINING DIVISION
PATRICIA
LAND TITLES / REGISTRY DIVISION
KENORA (PATRICIA PORTION)

THE INFORMATION THAT APPEARS ON THIS MAP HAS BEEN COMPILED FROM VARIOUS SOURCES, AND ACCURACY IS NOT GUARANTEED THOSE WISHING TO STAKE MINING CLAIMS SHOULD CONSULT WITH THE MINING RECORDER, MINISTRY OF NORTHERN DEVELOPMENT AND MINES, FOR ADDITIONAL INFORMATION ON THE STATUS OF THE LANDS SHOWN HEREON

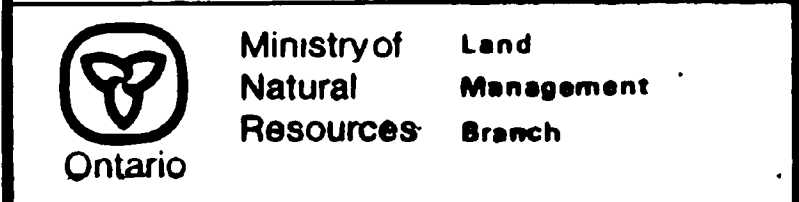

Date JANUARY, 1984
Number
G-1975

LITTLE CECIL LAKE M-3188

WRIGHT LAKE G-2271

4

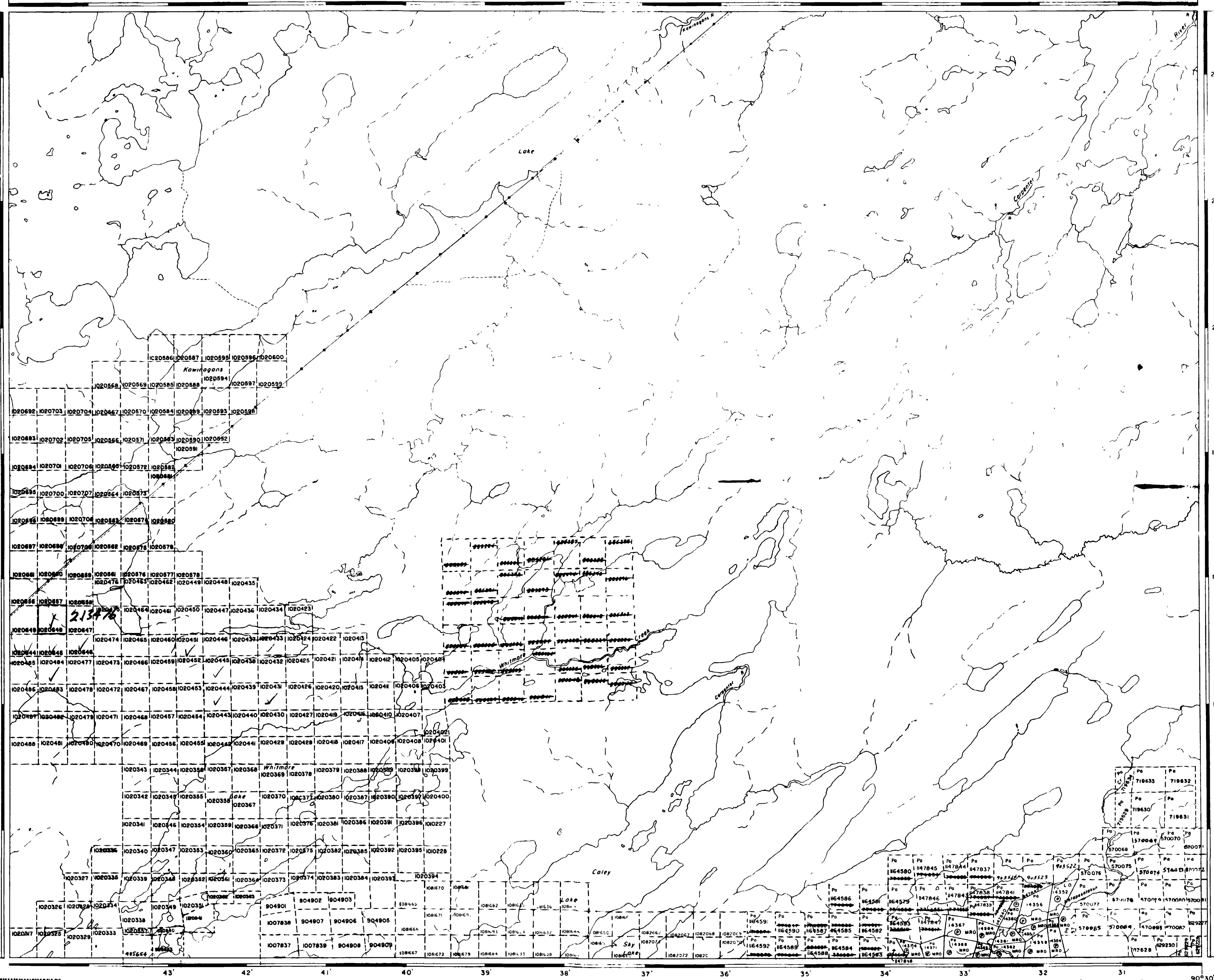

200











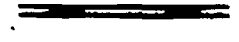
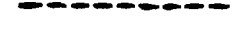

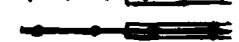

METAPESATAKUN BAY G-2117

513903



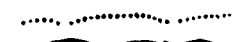







KAWASHE LAKE G-2083

3

LEGEND

- HIGHWAY AND ROUTE No 
- OTHER ROADS 
- TRAILS 
- SURVEYED LINES
 - TOWNSHIPS, BASE LINES, ETC 
 - LOTS, MINING CLAIMS, PARCELS, ETC 
- UNSURVEYED LINES
 - LOT LINES 
 - PARCEL BOUNDARY 
 - MINING CLAIMS ETC 
- RAILWAY AND RIGHT OF WAY 
- UTILITY LINES 
- NON-PERENNIAL STREAM 
- FLOODING OR FLOODING RIGHTS 
- SUBDIVISION OR COMPOSITE PLAN 
- RESERVATIONS 
- ORIGINAL SHORELINE 
- MARSH OR MUSKEG 
- MINES 
- TRAVERSE MONUMENT 

DISPOSITION OF CROWN LANDS

TYPE OF DOCUMENT	SYMBOL
PATENT SURFACE & MINING RIGHTS	
" SURFACE RIGHTS ONLY	
" MINING RIGHTS ONLY	
LEASE, SURFACE & MINING RIGHTS	
" SURFACE RIGHTS ONLY	
" MINING RIGHTS ONLY	
LICENCE OF OCCUPATION	
ORDER-IN-COUNCIL	
RESERVATION	
CANCELLED	
SAND & GRAVEL	

NOTE: MINING RIGHTS IN PARCELS PATENTED PRIOR TO MAY 6 1913 VESTED IN ORIGINAL PATENTEE BY THE PUBLIC LANDS ACT R.S.O. 1970 CHAP 360 SEC 63 SUBSEC 1

REFERENCES

AREAS WITHDRAWN FROM DISPOSITION

- M.F.O - MINING RIGHTS ONL
- S.R.U - SURFACE RIGHTS ONL
- M+S - MINING AND SURFACE RIGHTS

Description	Order No	Date	Disposition	File
August 8, 1984			NSC 460 Jan 26/87 Mar 1/87 Nov 11/87	
Mar 24/86			NSC 460 Apr 15 1986 May 5 1986 May 28 1986 Sept 15/86	
				Oct 17/87

SCALE 1 INCH = 40 CHAINS

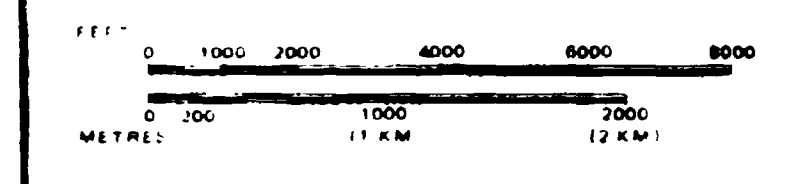

AREA
DRUM LAKE
M.N.R ADMINISTRATIVE DISTRICT
SIoux LOOKOUT
MINING DIVISION
PATRICIA
LAND TITLES / REGISTRY DIVISION
KENORA (PATRICIA PORTION)

THE INFORMATION THAT APPEARS ON THIS MAP HAS BEEN COMPILED FROM VARIOUS SOURCES AND ACCURACY IS NOT GUARANTEED. THOSE WISHING TO STAKE MINING CLAIMS SHOULD CONSULT WITH THE MINING RECORDER, MINISTRY OF NORTHERN DEVELOPMENT AND MINES FOR ADDITIONAL INFORMATION ON THE STATUS OF THE LANDS SHOWN HEREON.

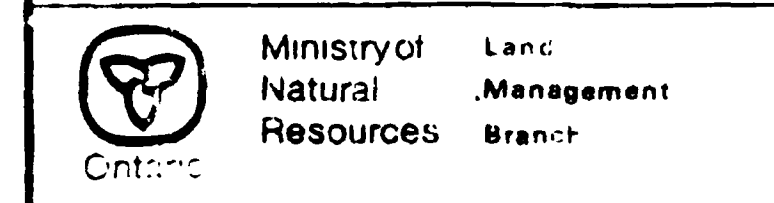

Date JANUARY, 1984

G-2012

FRY LAKE G-2046

DUFFELL LAKE G-2012

JOHNSTON BAY G-2077



DOBIE LAKE G-2006

LEGEND

- HIGHWAY AND ROUTE No
- OTHER ROADS
- TRAILS
- SURVEYED LINES
- TOWNSHIPS, BASE LINES, ETC
- LOTS, MINING CLAIMS, PARCELS, ETC
- UNSURVEYED LINES
- LOT LINES
- PARCEL BOUNDARY
- MINING CLAIMS ETC
- RAILWAY AND RIGHT OF WAY
- UTILITY LINES
- NON-PERENNIAL STREAM
- FLOODING OR FLOODING RIGHTS
- SUBDIVISION OR COMPOSITE PLAN
- RESERVATIONS
- ORIGINAL SHORELINE
- MARSH OR MUSKEG
- MINES
- TRAVERSE MONUMENT

DISPOSITION OF CROWN LANDS

TYPE OF DOCUMENT	SYMBOL
PATENT, SURFACE & MINING RIGHTS	●
" SURFACE RIGHTS ONLY	○
" MINING RIGHTS ONLY	◐
LEASE, SURFACE & MINING RIGHTS	■
" SURFACE RIGHTS ONLY	□
" MINING RIGHTS ONLY	◑
LICENCE OF OCCUPATION	○
ORDER-IN-COUNCIL	◌
RESERVATION	⊙
CANCELLED	⊖
SAND & GRAVEL	⊙

NOTE: MINING RIGHTS IN PARCELS PATENTED PRIOR TO MAY 6 1913 VESTED IN ORIGINAL PATENTEES BY THE PUBLIC LANDS ACT R.S.O. 1970 CHAP. 300, SEC. 62, SUBSEC. 1

REFERENCES

AREAS WITHDRAWN FROM DISPOSITION

M.R.O. - MINING RIGHTS ONLY
S.R.O. - SURFACE RIGHTS ONLY
M.+S. - MINING AND SURFACE RIGHTS

Description	Order No	Date	Disposition	File
May 5, 1926	103184			
1926/29/26	34484/186	Apr. 22/26		
1926/22/26		Apr. 19/26		
1926/25/26		Apr. 17/26		
1926/28/26		JUNE 4/26		
1926/27/26		JUNE 24/26		
1926/21/26				
1926/24/26				
1926/26/26				
1926/23/26				
1926/20/26				
1926/19/26				
1926/18/26				
1926/17/26				
1926/16/26				
1926/15/26				
1926/14/26				
1926/13/26				
1926/12/26				
1926/11/26				
1926/10/26				
1926/9/26				
1926/8/26				
1926/7/26				
1926/6/26				
1926/5/26				
1926/4/26				
1926/3/26				
1926/2/26				
1926/1/26				

SCALE: 1 INCH = 40 CHAINS

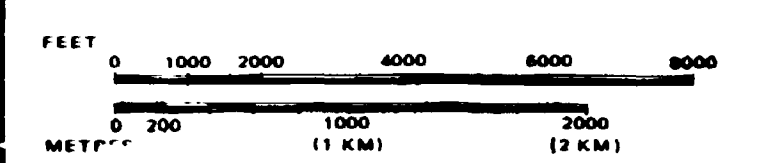

AREA
KAWASHE LAKE
M.N.R. ADMINISTRATIVE DISTRICT
SIOUX LOOKOUT
MINING DIVISION
PATRICIA
LAND TITLES / REGISTRY DIVISION
KENORA (PATRICIA PORTION)

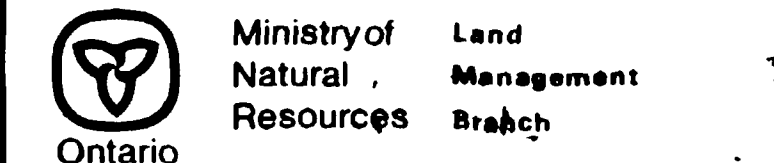

Date JANUARY, 1984
Number **G-2083**

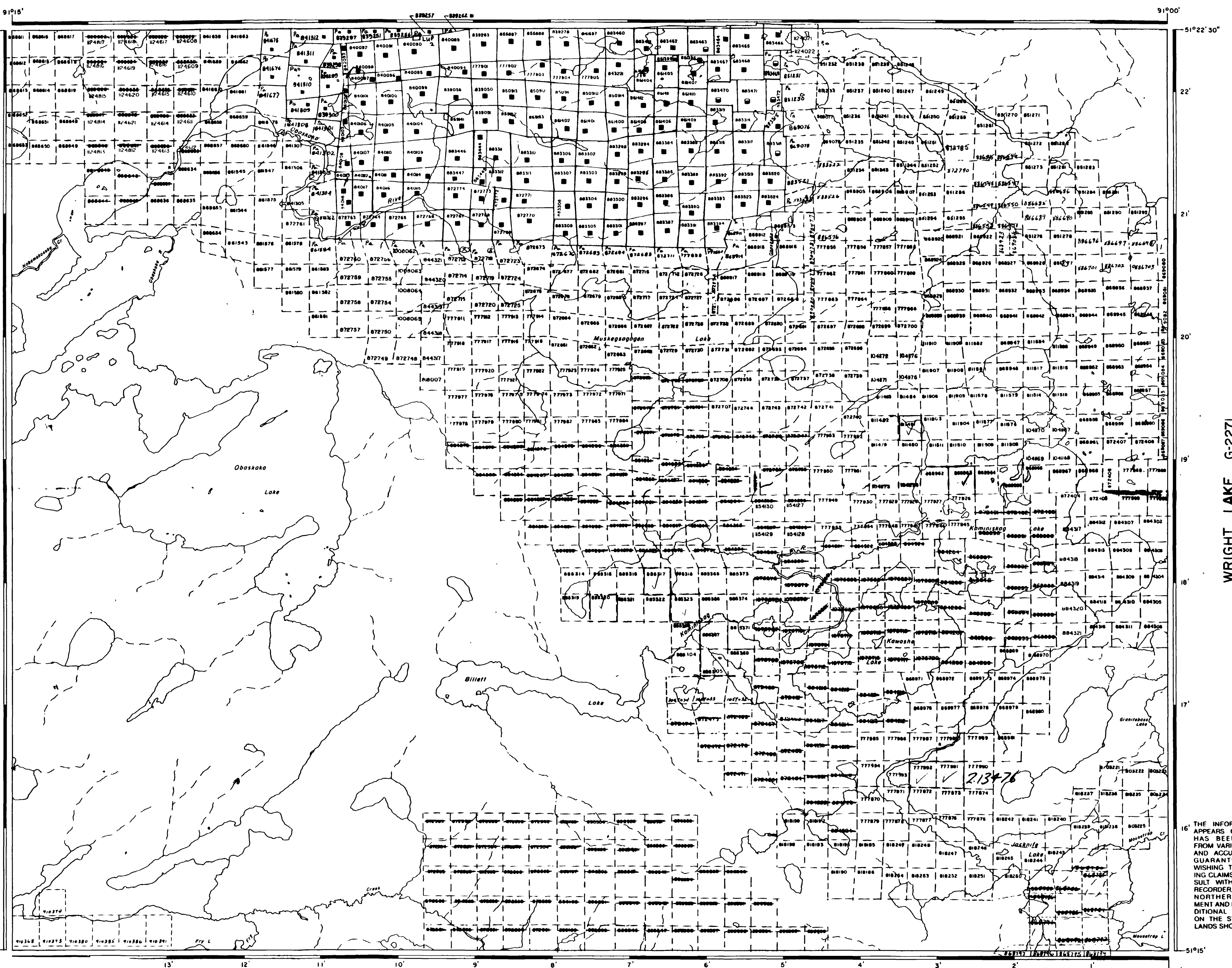

Handwritten notes: Road 2410 c, Road 6100 c, Hwy 1490 R

NABEMAKOSEKA LAKE G-2135

WRIGHT LAKE G-2271

DRUM LAKE G-2012



220

513911

Cont. N14 12 475

LEGEND

- HIGHWAY AND ROUTE No
- OTHER ROADS
- TRAILS
- SURVEYED LINES
- TOWNSHIPS, BASE LINES ETC
- LOTS MINING CLAIMS PARCELS ETC
- UNSURVEYED LINES
- LOT LINES
- PARCEL BOUNDARY
- MINING CLAIMS ETC
- RAILWAY AND RIGHT OF WAY
- UTILITY LINES
- NON PERENNIAL STREAM
- FLOODING OR FLOODING RIGHTS
- SUBDIVISION OR COMPOSITE PLAN
- RESERVATIONS
- ORIGINAL SHORELINE
- MARSH OR MUSKEG
- MINES
- TRAVERSE MONUMENT

DISPOSITION OF CROWN LANDS

TYPE OF DOCUMENT	SYMBOL
PATENT SURFACE & MINING RIGHTS	●
" SURFACE RIGHTS ONLY	○
" MINING RIGHTS ONLY	◐
LEASE, SURFACE & MINING RIGHTS	◑
" SURFACE RIGHTS ONLY	◒
" MINING RIGHTS ONLY	◓
LICENCE OF OCCUPATION	◔
ORDER-IN-COUNCIL	OC
RESERVATION	⊙
CANCELLED	⊘
SAND & GRAVEL	⊙

NOTE MINING RIGHTS IN PARCELS PATENTED PRIOR TO MAY 6 1913 VESTED IN ORIGINAL PATENTEES BY THE PUBLIC LANDS ACT R.S.O. 1970 CHAP. 380 SEC. 63 SUBSEC. 1

REFERENCES

AREAS WITHDRAWN FROM DISPOSITION

Description	Order No	Date	Disposition	File
		June 5, 1984		
		Aug 31, 1984		Apr 11/86
		Sept 13, 1984		Oct 30/86
		Oct 11, 1984		Feb 18/87
				81 01 25

FLOODING

Flooding rights to contour 1230' on Lake St Joseph to Ontario Hydro L.O. 8652 PLAN Y41-9 Files 99322, 92343

SCALE: 1 INCH = 40 CHAINS

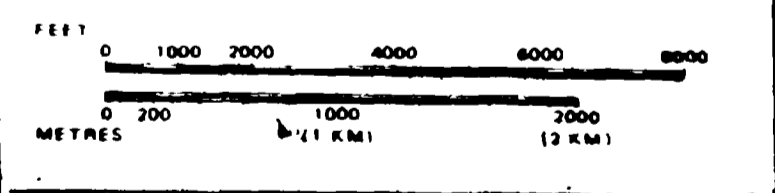

AREA MATAPESATAKUN BAY (LAKE ST. JOSEPH)

M.N.R. ADMINISTRATIVE DISTRICT
SIoux LOOKOUT
 MINING DIVISION
PATRICIA
 LAND TITLES / REGISTRY DIVISION
KENORA (PATRICIA PORTION)

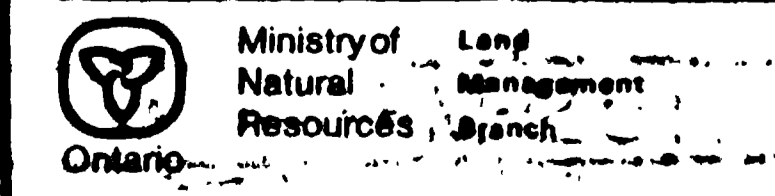

Date: FEBRUARY 1984

G-2117

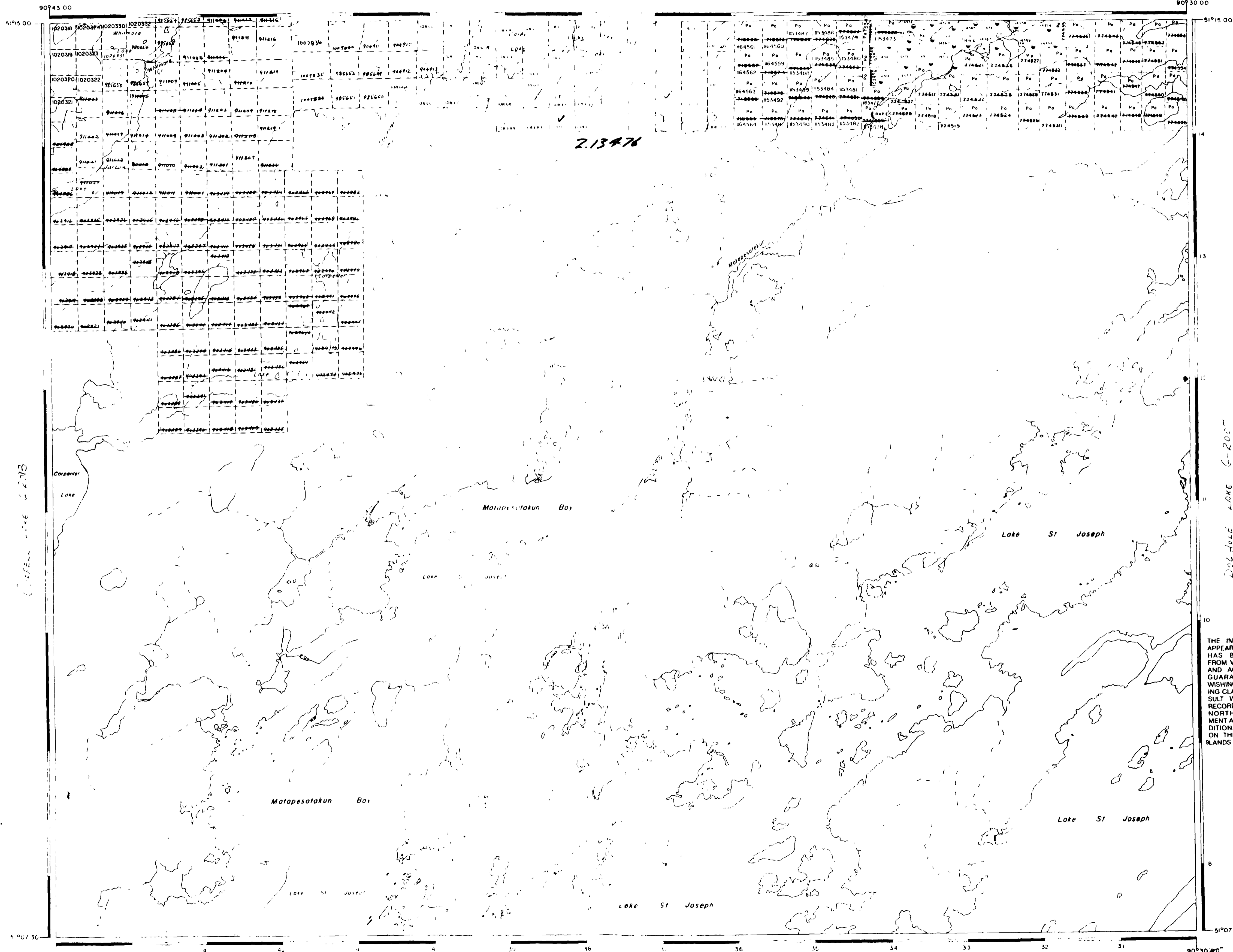

THE INFORMATION THAT APPEARS ON THIS MAP HAS BEEN COMPILED FROM VARIOUS SOURCES, AND ACCURACY IS NOT GUARANTEED. THOSE WISHING TO STAKE MINING CLAIMS SHOULD CONSULT WITH THE MINING RECORDER, MINISTRY OF NORTHERN DEVELOPMENT AND MINES, FOR ADDITIONAL INFORMATION ON THE STATUS OF THE LANDS SHOWN HEREON.



CARLIN ISLAND 6 1982

- HIGHWAY AND ROUTE NO
- OTHER ROADS
- TRAILS
- SURVEYED LINES
- TOWNSHIPS, BASE LINES, ETC
- LOTS, MINING CLAIMS, PARCELS, ETC
- UNSURVEYED LINES
- LOT LINES
- PARCEL BOUNDARY
- MINING CLAIMS ETC
- RAILWAY AND RIGHT OF WAY
- UTILITY LINES
- NON-PERENNIAL STREAM
- FLOODING OR FLOODING RIGHTS
- SUBDIVISION OR COMPOSITE PLAN
- RESERVATIONS
- ORIGINAL SHORELINE
- MARSH OR MUSKEG
- MINES
- TRAVERSE MONUMENT

DISPOSITION OF CROWN LANDS

TYPE OF DOCUMENT	SYMBOL
PATENT, SURFACE & MINING RIGHTS	○
" SURFACE RIGHTS ONLY	○
" MINING RIGHTS ONLY	○
LEASE, SURFACE & MINING RIGHTS	○
" SURFACE RIGHTS ONLY	○
" MINING RIGHTS ONLY	○
LICENCE OF OCCUPATION	○
ORDER-IN-COUNCIL	○
RESERVATION	○
CANCELLED	○
SAND & GRAVEL	○

NOTE: MINING RIGHTS IN PARCELS PATENTED PRIOR TO MAY 6, 1913 VESTED IN ORIGINAL PATENTEES BY THE PUBLIC LANDS ACT R.S.O. 1970, CHAP. 360, SEC. 63, SUBSEC. 1.

REFERENCES

AREAS WITHDRAWN FROM DISPOSITION

- M.R.O. - MINING RIGHTS ONLY
- S.R.O. - SURFACE RIGHTS ONLY
- M+S - MINING AND SURFACE RIGHTS

Description	Order No	Date	Disposition	File
	June 5, 1984		Aug 11, 1986	
	August 8, 1984		Apr 19, 1987	
	August 8, 1984		Apr 19, 1987	
	September 12, 1984		May 22, 1987	
	January 27, 1985			
	June 17, 1985			
	FEB. 10, 1986			
	Mar. 10, 1986			
	Mar. 10, 1986			
	Mar. 10, 1986			
	Mar. 24, 1986			
	Mar. 24, 1986			
	Apr. 7, 1986			
	June 24, 1986			
	July 7, 1986			
	Aug. 5, 1986			
	Sept. 2, 1986			

SCALE: 1 INCH = 40 CHAINS

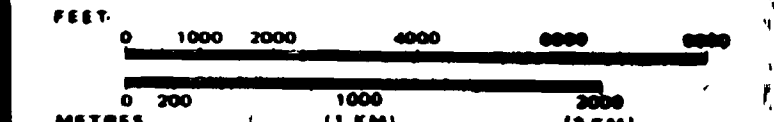

AREA WRIGHT LAKE

M.M.R. ADMINISTRATIVE DISTRICT
 SIOUX LOOKOUT
 MINING DIVISION
 PATRICIA
 LAND TITLES / REGISTRY DIVISION
 KENORA (PATRICIA PORTION)

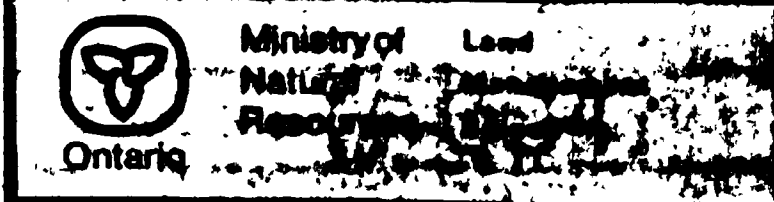

Date JANUARY 4, 1988
 G-2271

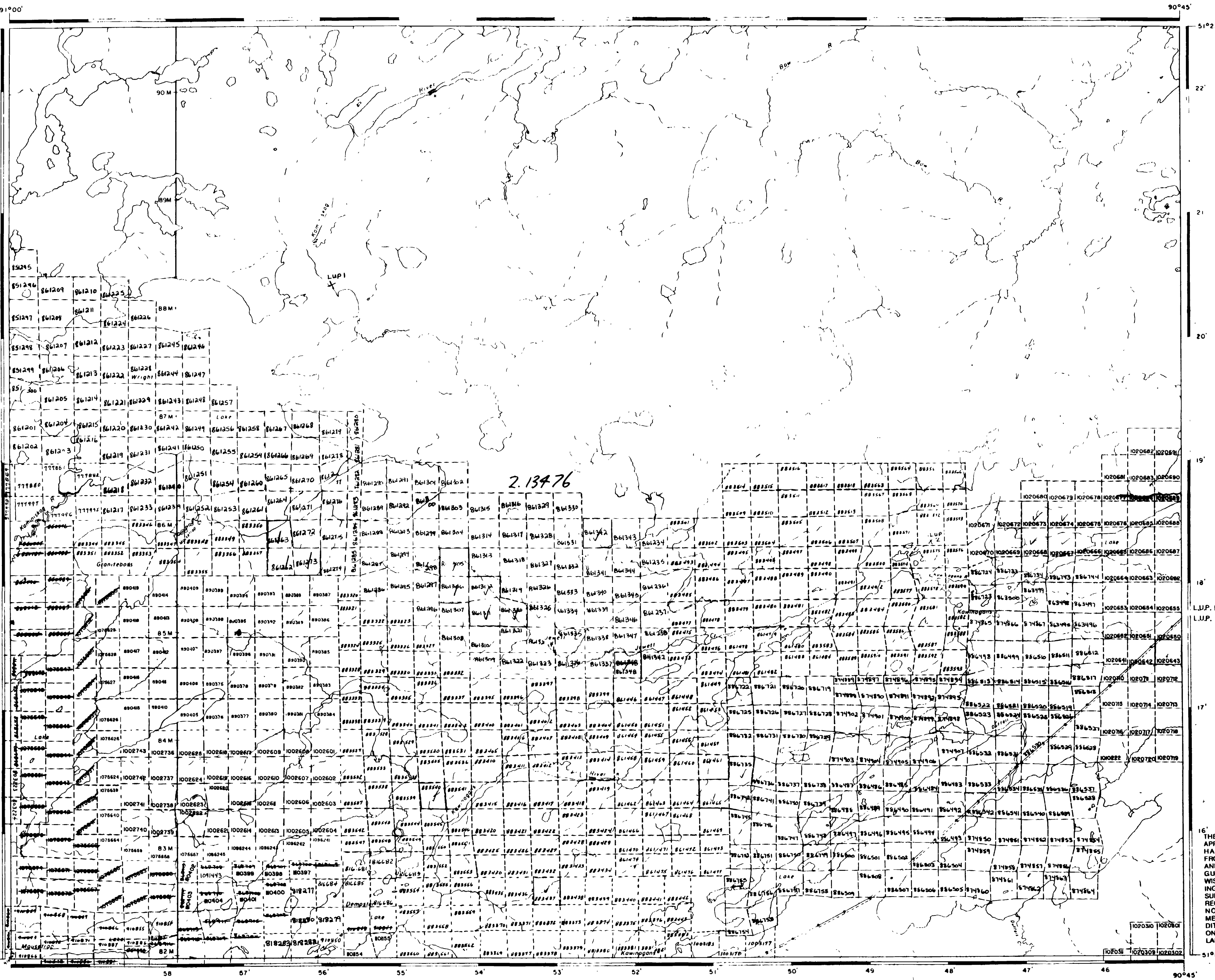

Handwritten notes:
 March 28, 1980
 April 1, 1980
 May 4, 1980
 May 11, 1980
 July 1, 1980

KAWASHE LAKE G-2083

CALEY LAKE G-1975



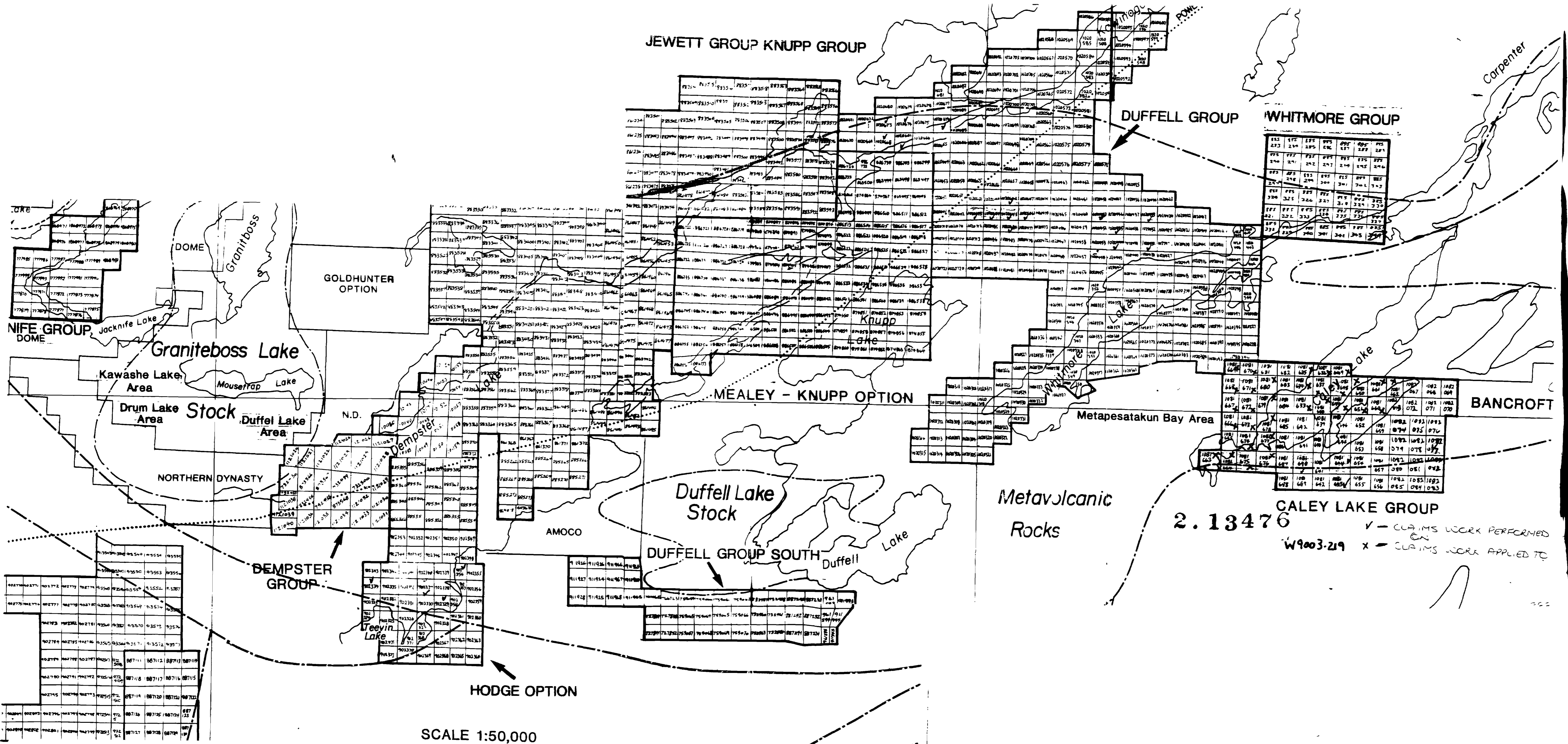

5209750001 2 13476 KAWASHE LAKE

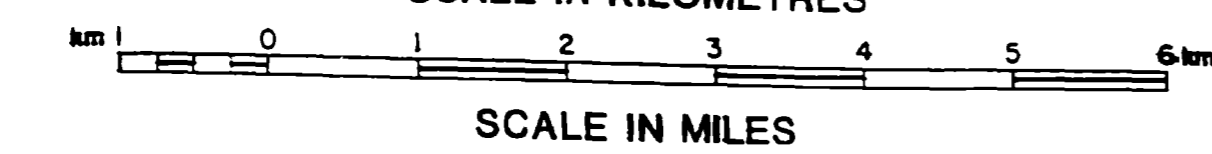

250