



52P04NE0010 17 ACHAPI LAKE

010

DIAMOND DRILLING

AREA: ACHAPI LAKE

REPORT NO: 17

WORK PERFORMED FOR: Northern Dynasty Explorations

RECORDED HOLDER: Same as above [xx]
: Other []

<u>Claim No.</u>	<u>Hole No.</u>	<u>Footage</u>	<u>Date</u>	<u>Note</u>
Pa 816702/ Pa 816703	M-88-6	158.2	Jul/88	(1)(2)(3)

NOTES: (1) #W8803.192, filed in Dec/88
(2) comparable to OMEP submission OM88-2-C-060
(3) logs containing assay values were incorporated
with this submission from OMEP OM88-2-C-062.
June 12/91

Diamond Drill Record

COLLAR:		HOLE SURVEY		
NORTH	<u>1+40 N</u>	FOOTAGE	AZIMUTH	DIP
EAST	<u>4+00 W</u>	<u>0.0m</u>	<u>130°</u>	<u>-52</u>
ELEVATION	<u>-</u>	<u>60.7</u>	<u>-</u>	<u>-51.5</u>
LOGGED BY	<u>G. GORZYNSKI</u>	<u>121.6</u>	<u>-</u>	<u>-51</u>
DATE LOGGED	<u>JULY 22-25, 1988</u>	<u>158.2</u>	<u>-</u>	<u>-46</u>
MAP REFERENCE NO.	<u>NTS 5294</u>	METHOD: <u>ACID</u>		

COMPANY NAME NORTHERN DYNASTY EXPLORATIONS LTD.
 PROPERTY NAME MISENKOW RIVER PROPERTY
 DRILLING CONTRACTOR LANGLEY DRILLING/DRUMPTON, ONT.
 ASSAYER ACME ANALYTICAL LABORATORIES LTD. VANCOUVER, B.C.
 PURPOSE OF HOLE TO TEST COINCIDENT EM CONDUCTOR AND MAGNETIC LOG

HOLE NO.	<u>M-88-6</u>
CLAIM NAME	<u>Pa. 816702</u>
COMMENCED	<u>JULY 21, 1988</u>
FINISHED	<u>JULY 23, 1988</u>
PROJECT NO.	<u>MIS</u>

FROM m	TO m	RECOVY	DESCRIPTION	SAMPLE				ASSAYS					
				FROM	TO	WIDTH	NO.						
			<u>SUMMARY LOG</u>										
<u>0.0</u>	<u>12.8</u>		<u>OVERTURDEN</u>										
<u>12.8</u>	<u>15.5</u>		<u>MAGNETITE IRON FORMATION</u>										
<u>15.5</u>	<u>17.5</u>		<u>SERICITE SCHIST</u>										
<u>17.5</u>	<u>18.7</u>		<u>CHLORITIC META SEDIMENT (?)</u>										
<u>18.7</u>	<u>21.9</u>		<u>SERICITE SCHIST</u>										
<u>21.9</u>	<u>25.3</u>		<u>CHLORITIC META SEDIMENT (?)</u>										
<u>25.3</u>	<u>29.2</u>		<u>SERICITE-CHLORITE SCHIST</u>										
<u>29.2</u>	<u>30.8</u>		<u>CHLORITE SCHIST</u>										
<u>30.8</u>	<u>39.3</u>		<u>QUARTZ-SERICITE SCHIST</u>										
<u>39.3</u>	<u>40.0</u>		<u>PYRITE-MAGNETITE IRON FORMATION</u>										
<u>40.0</u>	<u>43.9</u>		<u>QUARTZ-SERICITE SCHIST</u>										
<u>43.9</u>	<u>44.6</u>		<u>QUARTZ VEIN (METACHERT?)</u>										
<u>44.6</u>	<u>45.4</u>		<u>PYRITE-MAGNETITE IRON FORMATION</u>										
<u>45.4</u>	<u>70.8</u>		<u>SERICITE-QUARTZ FINE SCHIST</u>										
<u>70.8</u>	<u>71.3</u>		<u>SERICITE-CHLORITE SCHIST</u>										
<u>71.3</u>	<u>72.9</u>		<u>MAGNETITE IRON FORMATION</u>										
<u>72.9</u>	<u>89.9</u>		<u>SERICITE-QUARTZ FINE SCHIST</u>										
<u>89.9</u>	<u>91.1</u>		<u>CHLORITE SCHIST</u>										

ONTARIO GEOLOGICAL SURVEY
 ASSESSMENT FILES
 OFFICE
 AUG 04 1988
 RECEIVED

Diamond Drill Record

COLLAR:		HOLE SURVEY		
NORTH _____		FOOTAGE	AZIMUTH	DIP
EAST _____				
ELEVATION _____				
LOGGED BY _____				
DATE LOGGED _____				
MAP REFERENCE NO. _____		METHOD: _____		

COMPANY NAME NORTHERN DYNASTY
 PROPERTY NAME MISCHKOW RIVER
 DRILLING CONTRACTOR _____
 ASSAYER _____
 PURPOSE OF HOLE _____

HOLE NO. M-88-6
 CLAIM NAME _____
 COMMENCED _____
 FINISHED _____
 PROJECT NO. _____

FROM m	TO m	RECOVERY	DESCRIPTION	SAMPLE				ASSAYS					
				FROM	TO	WIDTH	NO.	Gr					
0.0	12.8		OVERBURDEN: 0-9.9m: No Recovery - RECORDED BLACK SAND - RECORDED 9.9-10.5m: Boulders of Quartz-Sericite Schist (similar to 30.8-39.3m) and basalt cored;										
		100%	10.5-11.9m: Magnetite Iron Formation Block cored - probably unroofed bedrock; similar to 12.8-15.5m; Magnetite - 15%, Pyrite 41%;	10.5	11.9	1.4	7530						
		80%	11.9-12.8m: Cobbles and boulders of Quartz-Sericite Schist (similar to 30.8-39.3m) and a few pink granite cobbles cored; local orange serpentine(?) and iron carbonate alteration along foliation planes; Trace FeS₂ - disc.	11.9	12.8	0.7	7531						
12.8	15.5		Magnetite Iron Formation; finely laminated black magnetite bands (0.5-5mm wide) in light grey sericitic quartz (metachert) matrix; local calcareous bands; bedding and poor foliation at 50° to c.a.; Downhole contact	12.8	15.5	2.7	7532						

Diamond Drill Record

COLLAR:		HOLE SURVEY		
		FOOTAGE	AZIMUTH	DIP
NORTH _____				
EAST _____				
ELEVATION _____				
LOGGED BY _____				
DATE LOGGED _____				
MAP REFERENCE NO. _____		METHOD: _____		

COMPANY NAME NEO-JERSEY DYNASTY
 PROPERTY NAME MISELHON RIVER
 DRILLING CONTRACTOR _____
 ASSAYER _____
 PURPOSE OF HOLE _____

HOLE NO. M-22-6
 CLAIM NAME _____
 COMMENCED _____
 FINISHED _____
 PROJECT NO. _____

FROM m	TO m	RECOVY	DESCRIPTION	SAMPLE				ASSAYS					
				FROM m	TO m	WIDTH m	NO.	Au					
25.3	29.2		SERICITE - CHLORITE SCHIST: LIGHT TO MEDIUM GREEN; RELATIVELY HOMOGENEOUS; HIGHLY SERICITIC QUARTZ- FELDSPATHIC ROCK WITH $\leq 10\%$ DISSEMINATED TO WISPY CHLORITE; NON-CALCAREOUS; NON-MAGNETIC; WELL FOLIATED AT 45° TO C.A.; DOWNHOLE CONTACT GRADATIONAL OVER 2cm; ALTERATION: POSSIBLY A SERICITIZED BASALT. MINERALIZATION: PYRITE: $\leq 1\%$ - DISS. IN QUARTZ VEINLETS, AND ON FRACTURES; CHALCOPYRITE: TRACE: ASSOCIATED WITH PYRITE; QUARTZ VEINS: 2%.	25.3	27.3	2.0	7535						
				27.3	29.2	1.9	7536						
29.2	30.8		CHLORITE SCHIST: MEDIUM GREEN, RELATIVELY HOMOGENEOUS, NON-CALCAREOUS, NON-MAGNETIC; WELL FOLIATED AT 50° TO C.A.; DOWNHOLE CONTACT GRADATIONAL OVER 20cm; ALTERATION: MINOR BLEACHING/SERICITIZATION; MINERALIZATION: QUARTZ VEINS: 4% - WITH $\leq 1\%$ PYRITE, TRACE CHALCOPYRITE; PYRRHOTITE: $\ll 1\%$ - DISS.	29.2	30.8	1.6	7537						

Diamond Drill Record

COLLAR:		HOLE SURVEY		
		FOOTAGE	AZIMUTH	DIP
NORTH _____				
EAST _____				
ELEVATION _____				
LOGGED BY _____				
DATE LOGGED _____				
MAP REFERENCE NO. _____		METHOD: _____		

COMPANY NAME NORTHERN DYNASTY
 PROPERTY NAME MISENKAYI RIVER
 DRILLING CONTRACTOR _____
 ASSAYER _____
 PURPOSE OF HOLE _____

HOLE NO. <u>M-92-6</u>
CLAIM NAME _____
COMMENCED _____
FINISHED _____
PROJECT NO. _____

FROM m	TO m	RECOVY	DESCRIPTION	SAMPLE				ASSAYS					
				FROM m	TO m	WIDTH m	NO.	A ₁					
30.8	39.3		QUARTZ-SERICITE SCHIST; LIGHT GREY TO WHITE <small>SERPENTINE AND</small> WITH ORANGE, IRON CARBONATE ON FOLIATION PLANES; HOMOGENEOUS; NON-CALCAREOUS, NON-MAGNETIC; LOCALLY 5-1% WHITE OR BLUE QUARTZ EYES (1-2mm DIA); WELL FOLIATED AT 35°-50° TO C.A. THROUGHOUT; DOWNHOLE CONTACT IN BROKEN CORE; 20% OF THIS UNIT REPRESENTED BY BROKEN CORE (FAULTS?); ALTERATION: THIS UNIT PROBABLY REPRESENTS A WELL SERICITIZED AND SILICIFIED ALTERATION ZONE <small>SERPENTINE AND</small> WITH 0-5% ORANGE, IRON CARBONATE ON FOLIATION PLANES; MINERALIZATION: QUARTZ VEINS: 1% PYRITE: TRACE - DISS	30.8	33.1	2.3	7538						
				33.1	36.1	3.0	7539						
				36.1	39.3	3.2	7540						

Diamond Drill Record

COLLAR:		HOLE SURVEY		
NORTH _____	FOOTAGE	AZIMUTH	DIP	
EAST _____				
ELEVATION _____				
LOGGED BY _____				
DATE LOGGED _____				
MAP REFERENCE NO. _____	METHOD: _____			

COMPANY NAME NORTHERN DYNASTY
 PROPERTY NAME MICHELKOW RIVER
 DRILLING CONTRACTOR _____
 ASSAYER _____
 PURPOSE OF HOLE _____

HOLE NO. M-88-6
 CLAIM NAME _____
 COMMENCED _____
 FINISHED _____
 PROJECT NO. _____

FROM m	TO m	RECOVY	DESCRIPTION	SAMPLE				ASSAYS			
				FROM _m	TO _m	WIDTH _m	NO.	A ₁			
39.3	40.0		PYRITE - MAGNETITE IRON FORMATION: RAGGED BANDS, CLOTS, AND DISSEMINATIONS OF SULPHIDES AND MAGNETITE IN LIGHT GREY TO WHITE SUGARY QUARTZ (METACHERT); 3% WISPY CHLORITE BANDS; CRUDELY TO WELL FOLIATED AT 50° TO C.A.; LOCAL SMALL SCALE ISOCLINAL FOLDING EVIDENT; DOWNHOLE CONTACT GRADATIONAL OVER 4cm; MINERALIZATION: PYRITE: 10% MAGNETITE: 1% - DISS HEMATITE: 2% - DISS AND ON FRACTURES PYRRHOTITE: << 1% - DISS CHALCOPYRITE: TRACE - DISS	39.3	40.0	0.7	7541				
40.0	43.9		QUARTZ - SERICITE SCHIST: SIMILAR TO 30.8-39.3m; WELL FOLIATED AT 45-60° TO C.A.; DOWNHOLE CONTACT SHARP AT 50° TO C.A.; 60% OF SECTION REPRESENTED BY BROKEN CORE; VERY SILICEOUS (POSSIBLE METACHERT) AT 42.6-43.9m;	40.0	42.6	2.6	7542				
				42.6	43.9	1.3	7543				

Diamond Drill Record

COLLAR:		HOLE SURVEY		
NORTH _____	FOOTAGE	AZIMUTH	DIP	
EAST _____				
ELEVATION _____				
LOGGED BY _____				
DATE LOGGED _____				
MAP REFERENCE NO. _____	METHOD: _____			

COMPANY NAME NORTHERN DYNASTY
 PROPERTY NAME MISEHKON RIVER
 DRILLING CONTRACTOR _____
 ASSAYER _____
 PURPOSE OF HOLE _____

HOLE NO. M-98-6
 CLAIM NAME _____
 COMMENCED _____
 FINISHED _____
 PROJECT NO. _____

FROM m	TO m	RECOVY	DESCRIPTION	SAMPLE				ASSAYS					
				FROM m	TO m	WIDTH m	NO.	Av					
			ALTERATION: THIS UNIT MAY BE A HIGHLY SERICITIZED AND SILICIFIED BASALT AS SUGGESTED BY LOCAL CHLORITIC SECTIONS: - SERPENTINE? AND IRON, - 0-7% - ON FOLIATION PLANES; MINERALIZATION: QUARTZ VEINS: 1% PYRITE/CHALCOOPYRITE: TRACE - DISS AND IN VEINS;										
43.9	44.6		QUARTZ VEIN (METACHERT?): WHITE QUARTZ WITH 15% WISPY CHLORITE PARTINGS (4mm WIDE). AT 45° TO C.P.; NON-CALCAREOUS, NON-MAGNETIC; DOWNHOLE CONTACT SHARP AT 45° TO C.P.; MINERALIZATION: PYRITE: 1% - ON CHLORITIC PARTINGS	43.9	44.6	0.7	7544						
44.6	45.4		PYRITE-MAGNETITE IRON FORMATION: WELL LAMINATED BLACK MAGNETITE IN LIGHT GREY TO WHITE QUARTZ; PYRITE AS CRUDE BANDS, CLOTS, DISSEMINATIONS, AND FRACTURE-FILLINGS (REPLACING AND OVERPRINTING MAGNETITE?); BEDDED AND POORLY TO WELL FOLIATED AT 40° TO C.P.; LOCAL DISHARMONIC FOLDING IN MAGNETITE	44.6	45.4	0.8	7545						

Diamond Drill Record

COLLAR:		HOLE SURVEY		
NORTH _____	FOOTAGE	AZIMUTH	DIP	
EAST _____				
ELEVATION _____				
LOGGED BY _____				
DATE LOGGED _____				
MAP REFERENCE NO. _____	METHOD: _____			

COMPANY NAME NORTHERN DYNASTY
 PROPERTY NAME MISENIKOW RIVER
 DRILLING CONTRACTOR _____
 ASSAYER _____
 PURPOSE OF HOLE _____

HOLE NO. M-22-6
 CLAIM NAME _____
 COMMENCED _____
 FINISHED _____
 PROJECT NO. _____

FROM m	TO m	RECOVY	DESCRIPTION	SAMPLE				ASSAYS			
				FROM m	TO m	WIDTH m	NO.	Ag			
70.8	71.3		SERICITE-CHLORITE SCHIST: FINELY INTERBANDDED (≤4mm WIDE) LIGHT GREY (SERICITIC) AND MEDIUM GREEN (CHLORITIC); ≤2% BLUE QUARTZ LENSES; NON-CALCAREOUS, NON-MAGNETIC; WELL FOLIATED AT 50° TO C.A.; DOWNHOLE CONTACT GRADATIONAL OVER 10cm; ALTERATION: - POSSIBLY A SERICITIZED CHLORITE SCHIST? - CHROMIUM MICA: <1% - THIN BANDS MINERALIZATION: PYRITE: TRACE-DISS.	70.8	71.3	0.5	7556				
71.3	72.9		MAGNETITE IRON FORMATION: LIGHT TO MEDIUM GREY QUARTZ WITH WISPY BANDS OF MAGNETITE (≤1cm WIDE) AND ^{5%} GREEN BANDS OF CHLORITE (≤2cm WIDE); SPARSE PINK GARNETS IN CHLORITE BANDS; NON-CALCAREOUS; WELL FOLIATED (SCHISTOSE) AT 45° TO C.A.; DOWNHOLE CONTACT GRADATIONAL/INTERCALATED OVER 1cm; ALTERATION: NONE OBVIOUS MINERALIZATION: MAGNETITE: 7% PYRITE: ≤1% - ASSOCIATED WITH (REPLACING?) MAGNETITE	71.3	72.9	1.6	7557				

Diamond Drill Record

COLLAR:		HOLE SURVEY		
NORTH _____	FOOTAGE	AZIMUTH	DIP	
EAST _____				
ELEVATION _____				
LOGGED BY _____				
DATE LOGGED _____				
MAP REFERENCE NO. _____	METHOD: _____			

COMPANY NAME NORTHERN DYNASTY
 PROPERTY NAME MISENKOW RIVER
 DRILLING CONTRACTOR _____
 ASSAYER _____
 PURPOSE OF HOLE _____

HOLE NO. M-88-6
 CLAIM NAME _____
 COMMENCED _____
 FINISHED _____
 PROJECT NO. _____

FROM m	TO m	RECOVY	DESCRIPTION	SAMPLE				ASSAYS						
				FROM m	TO m	WIDTH m	NO.	Au						
89.9	91.1		CHLORITE SCHIST: MED. GREEN; 10% INTERCALATED LIGHT GREY SERICITIC BANDS AT 89.9-90.2m; 10% BLUE QUARTZ EYES AT 90.8-91.1m; TYPICALLY NON-CALCAREOUS; 90.2-90.5m: 90% WHITE CARBONATE WITH WISPY CHLORITE-VEIN? LOCALLY MAGNETIC (PYRROPHITE); WELL FOLIATED AT 40° TO C.R.; DOWNHOLE CONTACT GRADATIONAL OVER 5cm; NO SIGNIFICANT ALTERATION; MINERALIZATION: PYRROPHITE: ±1% DISS AND CLAYS. CHALCOPYRITE/ARSENOPYRITE: TRACE-ASSOCIATED WITH PYRROPHITE.	89.9	91.1	1.2	7566							
91.1	158.2		SERICITE-QUARTZ EYE SCHIST: SIMILAR TO 45.4708 5-25% BLUE, WHITE OR CLEAR, ROUNDED QUARTZ EYES (1-3mm DIA) IN QUARTZITIC MATRIX WITH 10-60% SERICITE; MOD. TO VERY SILICEOUS SECTIONS AT 91.1-100.6m AND 118.1-158.2m ARE WHITE TO GREY; MORE SERICITIC, MOD. SILICEOUS SECTION AT 100.6-118.1 IS LIGHT TO MEDIUM GREY; MINOR DISS	91.1	94.0	2.9	7567							
				94.0	97.3	3.3	7568							
				97.3	100.6	3.3	7569							
				100.6	103.4	2.8	7570							
				103.4	106.4	3.0	7571							
				106.4	109.4	3.0	7572							
				109.4	112.4	3.0	7573							

Diamond Drill Record

COLLAR:		HOLE SURVEY		
NORTH _____		FOOTAGE	AZIMUTH	DIP
EAST _____				
ELEVATION _____				
LOGGED BY _____				
DATE LOGGED _____				
MAP REFERENCE NO. _____		METHOD: _____		

COMPANY NAME NORTHERN DYNASTY
 PROPERTY NAME MISEHKOM RIVER
 DRILLING CONTRACTOR _____
 ASSAYER _____
 PURPOSE OF HOLE _____

HOLE NO. M-88-6
 CLAIM NAME _____
 COMMENCED _____
 FINISHED _____
 PROJECT NO. _____

FROM m	TO m	RECOVY	DESCRIPTION	SAMPLE				ASSAYS					
				FROM _m	TO _m	WIDTH _m	NO.	Ag					
			110.0 TO WELL FOLIATED AT 40° TO C.A. UNITS.										
			50° TO C.A. IN MIDDLE OF UNIT, AND 45° TO C.A.	115.4	118.1	2.7	7575						
			DOWNHOLE; HEAVILY FRACTURED (FAULTS?) AT 123.9-124.2m ^{CONDUCTOR} & 133.3-134.0m	119.1	120.4	2.3	7576						
			ALTERATION: THIS ENTIRE UNIT IS PROBABLY A LARGE SILICIFIED AND SERICITIZED ALTERATION ZONE;	120.4	122.8	2.4	7577						
			-133.3-158.9m: 3-10% FRACTURES WITH WAXY	122.8	124.3	1.5	7578						
			NON-DOLOMITIC ORANGE-RED COATINGS (SERPENTINE?)	124.3	126.8	2.5	7579						
			AND LOCAL IRON CARBONATE;	126.8	128.4	1.6	7580						
			MINERALIZATION: PYRITE: GENERALLY <1% - DISSEMINATED	128.4	129.6	1.2	7581						
			149.1-150.4m: PYRITE ≤1% - 2 TYPES → CUBES	129.1	133.3	3.7	7582						
			≤1mm DIAMETER AND FINE GRAINED CLOTS WITH	133.3	134.2	0.9	7583						
			INTERGROWN ARSENOPIRITE (<1% OVERALL);	134.2	137.2	3.0	7584						
				137.2	140.1	2.9	7585						
				140.1	143.2	3.1	7586						
				143.2	146.2	3.0	7587						
				146.2	149.1	2.9	7588						
				149.1	150.4	1.3	7589						
				150.4	153.1	2.7	7590						
				153.1	156.2	3.1	7591						
				156.2	158.2	2.0	7592						
			158.2	END OF HOLE									
			NOTES										
			1. CASING LEFT IN HOLE										

J. J. [Signature]





Assess L1B

Mining Act

Name and Postal Address of Recorded Holder
NORTHERN DYNASTY EXPLORATIONS LTD.

844 WEST HASTINGS ST., VANCOUVER, B.C., V6C 1C8

Summary of Work Performance and Distribution of Credits Achapi Lake G1920

Total Work Days Cr. claimed -849-519	Mining Claim			Mining Claim			Mining Claim		
	Prefix	Number	Work Days Cr.	Prefix	Number	Work Days Cr.	Prefix	Number	Work Days Cr.
for Performance of the following work. (Check one only)	Pa	816689	48	Pa	816709	60	Pa	1045819	20
		816690	60		816710	60			
		816691	60		816713	60			
		816698	60		816714	60			
		816699	60		816716	60			
		816702	60		816718	21			
		816703	60		1045817	20			
		816705	60		1045818	20			

ONTARIO GEOLOGICAL SURVEY
ASSESSMENT FILES
OFFICE
AUG 04 1988
RECEIVED

All the work was performed on Mining Claim(s): Pa. 816702, 816706

Required Information eg: type of equipment, Names, Addresses, etc. (See Table Below)

DRILL CONTRACTOR: W.G. LANGLEY LTD.
49 JAYFIELD ROAD
BRAMPTON, ONTARIO



EQUIPMENT: JKS 300 DRILL

DIAMETER OF CORE: BQ, 849 FEET TOTAL

DATES OF WORK: JULY 18-25, 1988

Total Allowed - 519
using Reserve 88/191-330
Total used 849

GEOLOGIST: GEORGE GORZYNSKI, P.ENG.

DRILLHOLES SUBMITTED: M-88-5 (419 → 749 ft.), M-88-6

(SEE ALSO ACCOMPANYING SUBMISSIONS(2))

Date of Report: July 26, 1988
Recorded Holder or Agent (Signature): G. Gorzynski

Certification Verifying Report of Work

I hereby certify that I have a personal and intimate knowledge of the facts set forth in the Report of Work annexed hereto, having performed the work or witnessed same during and/or after its completion and the annexed report is true.

Name and Postal Address of Person Certifying
GEORGE GORZYNSKI, 844 WEST HASTINGS ST, VANCOUVER, B.C. V6C 1C8

Date Certified: July 26, 1988
Certified by (Signature): G. Gorzynski

Table of Information/Attachments Required by the Mining Recorder

Type of Work	Specific information per type	Other information (Common to 2 or more types)	Attachments
Manual Work	Nil	Names and addresses of men who performed manual work/operated equipment, together with dates and hours of employment.	Work Sketch; these are required to show the location and extent of work in relation to the nearest claim post.
Shaft Sinking, Drifting or other Lateral Work			
Compressed air, other power driven or mechanical equip.	Type of equipment	Names and addresses of owner or operator together with dates when drilling/stripping done.	Work Sketch (as above) in duplicate
Power Stripping	Type of equipment and amount expended. Note: Proof of actual cost must be submitted within 30 days of recording.		
Diamond or other core drilling	Signed core log showing; footage, diameter of core, number and angles of holes.	Nil	Nil
Land Survey	Name and address of Ontario land surveyor.		

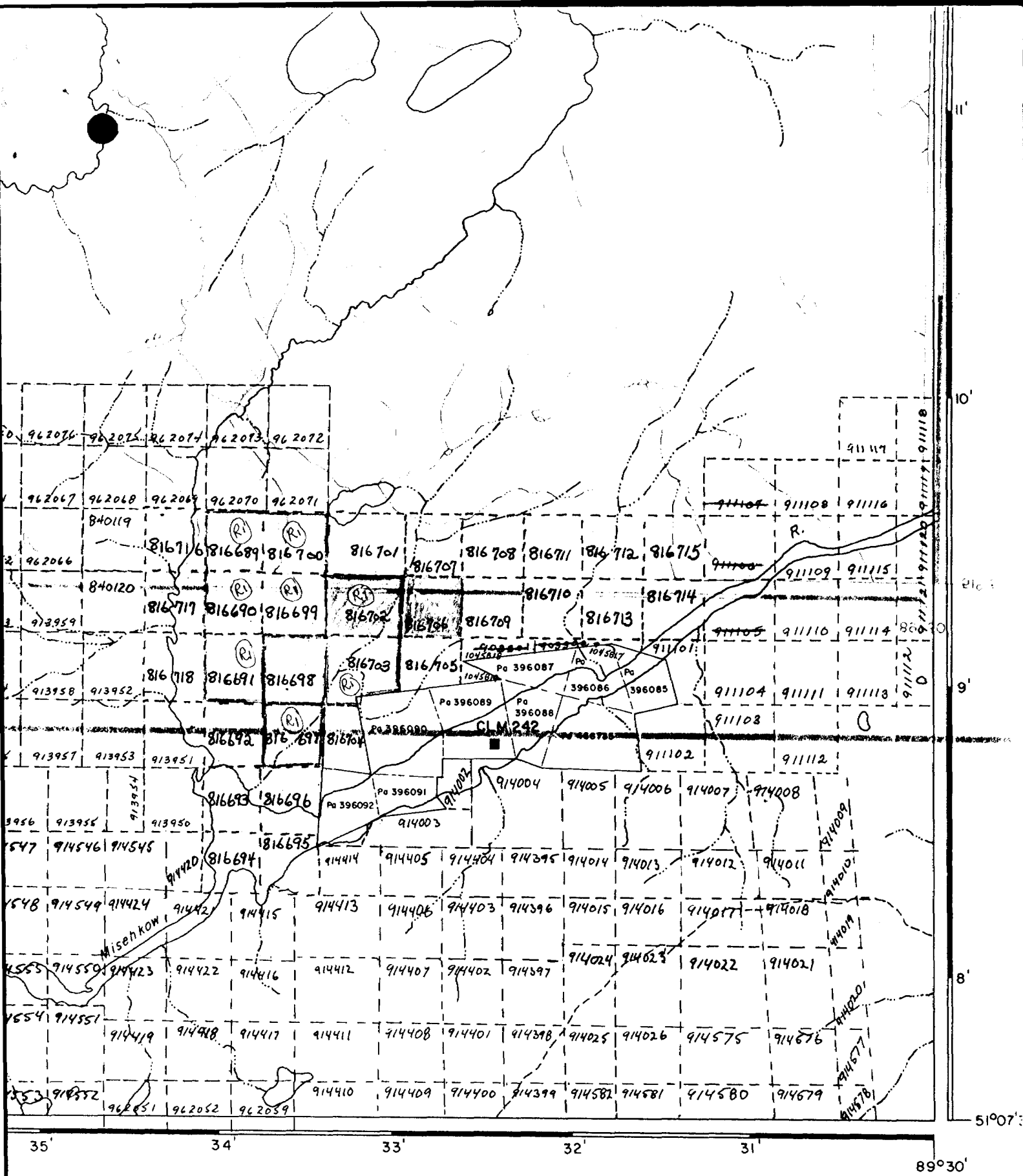

Achapi Lake G 1920

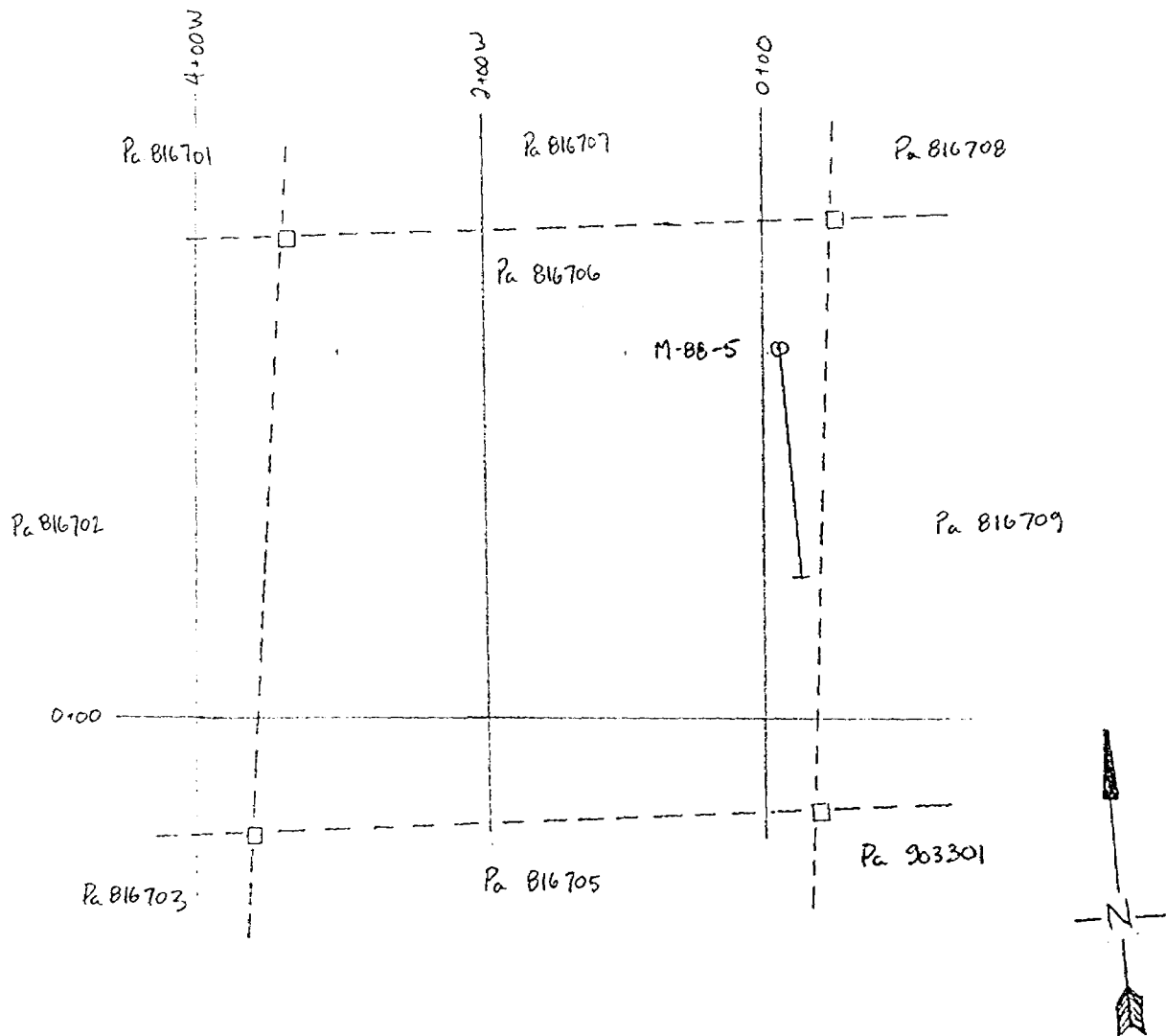

MISEHKOW RIVER PROPERTY

DRILLHOLE M-88-5 2+55N, 0+05E

DRILLHOLE AZIMUTH 180°

DRILLHOLE DIP -49°

SCALE: 1:5000

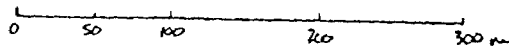

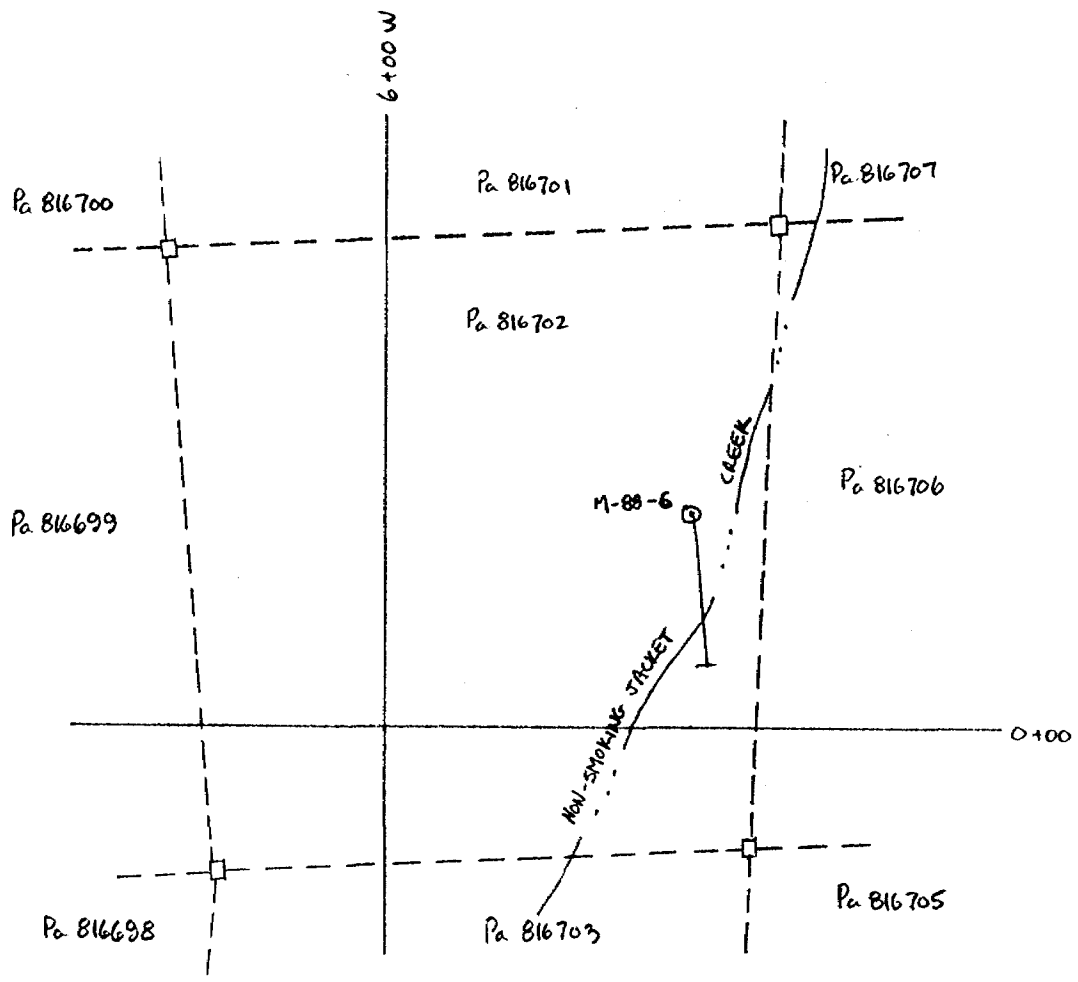

MISEHKOW RIVER PROPERTY

DRILLHOLE M-88-6 1+40N, 4+00 W

DRILLHOLE AZIMUTH 180°

DRILLHOLE DIP -52°

SCALE - 1:5000

