

THESE TERMS GOVERN YOUR USE OF THIS DOCUMENT

Your use of this Ontario Geological Survey document (the “Content”) is governed by the terms set out on this page (“Terms of Use”). By downloading this Content, you (the “User”) have accepted, and have agreed to be bound by, the Terms of Use.

Content: This Content is offered by the Province of Ontario’s *Ministry of Northern Development, Mines and Forestry* (MNDMF) as a public service, on an “as-is” basis. Recommendations and statements of opinion expressed in the Content are those of the author or authors and are not to be construed as statement of government policy. You are solely responsible for your use of the Content. You should not rely on the Content for legal advice nor as authoritative in your particular circumstances. Users should verify the accuracy and applicability of any Content before acting on it. MNDMF does not guarantee, or make any warranty express or implied, that the Content is current, accurate, complete or reliable. MNDMF is not responsible for any damage however caused, which results, directly or indirectly, from your use of the Content. MNDMF assumes no legal liability or responsibility for the Content whatsoever.

Links to Other Web Sites: This Content may contain links, to Web sites that are not operated by MNDMF. Linked Web sites may not be available in French. MNDMF neither endorses nor assumes any responsibility for the safety, accuracy or availability of linked Web sites or the information contained on them. The linked Web sites, their operation and content are the responsibility of the person or entity for which they were created or maintained (the “Owner”). Both your use of a linked Web site, and your right to use or reproduce information or materials from a linked Web site, are subject to the terms of use governing that particular Web site. Any comments or inquiries regarding a linked Web site must be directed to its Owner.

Copyright: Canadian and international intellectual property laws protect the Content. Unless otherwise indicated, copyright is held by the Queen’s Printer for Ontario.

It is recommended that reference to the Content be made in the following form:

Stott, G.M. and Josey. S.D. 2009. Mineral deposits of northern Ontario, north of latitude 49°30’; Ontario Geological Survey, Open File Report 6242, 69p.

Use and Reproduction of Content: The Content may be used and reproduced only in accordance with applicable intellectual property laws. *Non-commercial* use of unsubstantial excerpts of the Content is permitted provided that appropriate credit is given and Crown copyright is acknowledged. Any substantial reproduction of the Content or any *commercial* use of all or part of the Content is prohibited without the prior written permission of MNDMF. Substantial reproduction includes the reproduction of any illustration or figure, such as, but not limited to graphs, charts and maps. Commercial use includes commercial distribution of the Content, the reproduction of multiple copies of the Content for any purpose whether or not commercial, use of the Content in commercial publications, and the creation of value-added products using the Content.

Contact:

FOR FURTHER INFORMATION ON	PLEASE CONTACT:	BY TELEPHONE:	BY E-MAIL:
The Reproduction of Content	MNDMF Publication Services	Local: (705) 670-5691 Toll Free: 1-888-415-9845, ext. 5691 (inside Canada, United States)	pubsales.ndm@ontario.ca
The Purchase of MNDMF Publications	MNDMF Publication Sales	Local: (705) 670-5691 Toll Free: 1-888-415-9845, ext. 5691 (inside Canada, United States)	pubsales.ndm@ontario.ca
Crown Copyright	Queen’s Printer	Local: (416) 326-2678 Toll Free: 1-800-668-9938 (inside Canada, United States)	copyright@gov.on.ca



**Ontario Geological Survey
Open File Report 6242**

**Mineral Deposits of
Northern Ontario,
North of Latitude 49°30'**

2009



ONTARIO GEOLOGICAL SURVEY

Open File Report 6242

Mineral Deposits of Northern Ontario,
North of Latitude 49°30'

by

G.M. Stott and S.D. Josey

2009

Parts of this publication may be quoted if credit is given. It is recommended that reference to this publication be made in the following form:

Stott, G.M. and Josey, S.D. 2009. Mineral deposits of northern Ontario, north of latitude 49°30'; Ontario Geological Survey, Open File Report 6242, 69p.

Users of OGS products are encouraged to contact those Aboriginal communities whose traditional territories may be located in the mineral exploration area to discuss their project.

© Queen's Printer for Ontario, 2009.

Open File Reports of the Ontario Geological Survey are available for viewing at the John B. Gammon Geoscience Library in Sudbury and at the regional Mines and Minerals office whose district includes the area covered by the report (see below).

Copies can be purchased at Publication Sales and the office whose district includes the area covered by the report. Although a particular report may not be in stock at locations other than the Publication Sales office in Sudbury, they can generally be obtained within 3 working days. All telephone, fax, mail and e-mail orders should be directed to the Publication Sales office in Sudbury. Purchases may be made using cash, debit card, VISA, MasterCard, American Express, cheque or money order. Cheques or money orders should be made payable to the *Minister of Finance*.

John B. Gammon Geoscience Library
933 Ramsey Lake Road, Level A3
Sudbury, Ontario P3E 6B5

Tel: (705) 670-5614

Publication Sales
933 Ramsey Lake Rd., Level A3
Sudbury, Ontario P3E 6B5

Tel: (705) 670-5691(local)
1-888-415-9845(toll-free)
Fax: (705) 670-5770
E-mail: pubsales.ndm@ontario.ca

Regional Mines and Minerals Offices:

Kenora - Suite 104, 810 Robertson St., Kenora P9N 4J2

Kirkland Lake - 10 Government Rd. E., Kirkland Lake P2N 1A8

Red Lake - Box 324, Ontario Government Building, Red Lake P0V 2M0

Sault Ste. Marie - 875 Queen Street East, Suite 6, Sault Ste. Marie P6A 2B3

Southern Ontario - P.O. Bag Service 43, 126 Old Troy Rd., Tweed K0K 3J0

Sudbury - Level A3, 933 Ramsey Lake Rd., Sudbury P3E 6B5

Thunder Bay - Suite B002, 435 James St. S., Thunder Bay P7E 6S7

Timmins - Ontario Government Complex, P.O. Bag 3060, Hwy. 101 East, South Porcupine P0N 1H0

This report has not received a technical edit. Discrepancies may occur for which the Ontario Ministry of Northern Development, Mines and Forestry does not assume any liability. Source references are included in the report and users are urged to verify critical information. Recommendations and statements of opinions expressed are those of the author or authors and are not to be construed as statements of government policy.

If you wish to reproduce any of the text, tables or illustrations in this report, please write for permission to the Team Leader, Publication Services, Ministry of Northern Development, Mines and Forestry, 933 Ramsey Lake Road, Level A3, Sudbury, Ontario P3E 6B5.

Cette publication est disponible en anglais seulement.

Parts of this report may be quoted if credit is given. It is recommended that reference be made in the following form:

Stott, G.M. and Josey, S.D. 2009. Mineral deposits of northern Ontario, north of latitude 49°30'; Ontario Geological Survey, Open File Report 6242, 69p.

Contents

Introduction	1
Sources of Information and Credits.....	1
Abbreviations and Explanations	2
References	4
Metric Conversion Table	69

FIGURE

Figure 1. Regional geology and mineral deposits of northern Ontario.....	back pocket
--	-------------

CHART

Chart A: Insets A to L.....	back pocket
-----------------------------	-------------

Mineral Deposits of Northern Ontario, North of Latitude 49°30'

G.M. Stott¹ and S.D. Josey²
Ontario Geological Survey
Open File Report 6242
2009

¹Geoscientist, Ontario Geological Survey, Ministry of Northern Development, Mines and Forestry
greg.stott@ontario.ca

²GIS Applicationist, Ontario Geological Survey, Ministry of Northern Development, Mines and Forestry
steve.josey@ontario.ca

Introduction

This report is intended to provide a snapshot of the currently available Mineral Deposit Inventory (MDI) record of mineral occurrences, prospects and past and producing mines in the region of northern Ontario, north of latitude 49° 30'. The table in this report comprises the most recent listing of MDI sites from the Ontario Geological Survey's (OGS) MDI database on GeologyOntario (<http://www.geologyontario.mndm.gov.on.ca/>), with critical additional information on each site, including location (in Universal Transverse Mercator (UTM) co-ordinates), MDI number for easy referral back to the MDI database, associated commodities and deposit name. The accompanying map (Figure 1, back pocket) and insets (Chart A, back pocket) show the locations of all sites listed in the table, on an updated regional geology base with a reconstructed topographic background. The map and insets illustrate the relative distribution of various mineral occurrences in relation to general Precambrian bedrock geology across this part of Ontario. The Precambrian geology underlying the James Bay and Hudson Bay lowlands has been interpreted from aeromagnetic maps and limited diamond-drill hole data. The locations of communities and parks across the region are also shown on the map and insets. Together, the listing of MDI sites and the accompanying map and insets should assist in regional land-use planning and predictive modelling of potential mineral occurrences.

This report and its accompanying back pocket material are meant to be used in conjunction with the raw data, comprising ESRI ArcMap[®] files, provided on Miscellaneous Release—Data 265 (MRD 265), a complementary publication to this report, available separately.

Sources of Information and Credits

The geology on the accompanying map and insets is mainly derived—with some revisions—from various OGS publications, including OGS 2006, Stott 2008a, 2008b and 2009, and Stott and Josey 2009, with additional, updated geology from more recently published OGS maps (see complete list of references on MRD 265). The topographic base, with the exception of the lakes and rivers, is the Ministry of Natural Resources' Land Information Ontario (LIO) / Natural Resource Values Information System (NRVIS) base map. The rivers were digitized from LandSat images and the lakes are a combination of LIO / NRVIS, LandSat images, and Natural Resources Canada. The projection is Lambert Conic Conformal.

Ann Wilson, Resident Geologist's Office, Timmins, provided additional, new and updated information on mineral occurrences in the McFaulds Lake region for the MDI listing.

The geological interpretation was carried out by G.M. Stott and S.D. Josey during 2008 and 2009. The base map and digital cartography were prepared by S.D. Josey.

Abbreviations and Explanations

Below are explanations of the mineral deposit classifications (“Commodity Type” column) and commodity abbreviations (“Commodity” column) used in the listing of mineral deposits. All are from the MDI2 database (OGS 2004).

MINERAL DEPOSIT CLASSIFICATION

Producing Mine

Commodities are currently being extracted for sale. Total of the produced ore plus the published, defined reserves meet the minimum standards outlined in MDI2.

Past Producing Mine With Reserves

Commodities were in the past extracted for sale. Past production and reserves of the unmined material meet the minimum standards outlined in MDI2.

Past Producing Mine Without Reserves

Commodities were in the past extracted for sale. Production met the minimum standards outlined in MDI2. No reserves remain or the existing reserves do not meet the minimum standards outlined in MDI2.

Developed Prospect With Reserves

Mineralization is present in three dimensions as outlined by a delineation diamond drill program. Mineralization occurs for significant distances along strike and down-dip, with numerous intersections that meet the minimum standards outlined in MDI2. Reserves meet the minimum grade/tonnage standards outlined in MDI2.

Developed Prospect Without Reserves

Mineralization is present in three dimensions as outlined by a delineation diamond drill program. Mineralization occurs for significant distances along strike and down-dip, with numerous intersections that meet the minimum standards outlined in MDI2. Reserve figures have not been published or the published reserves do not meet the minimum standards outlined in MDI2.

Prospect

Mineralization is present in three dimensions as indicated by diamond drill hole intersections +/- surface rock sampling. Mineralization extends for significant distances along strike and down-dip with a minimum of three mineralized intersections that meet the minimum grade/width standards outlined in MDI2.

Occurrence

Mineralization is present in two dimensions as indicated by surface rock (channel or grab) sampling and/or isolated diamond drill hole intersection(s). At least one sample meets the minimum grade requirements outlined in MDI2.

COMMODITY ABBREVIATIONS

Ag.....silver
ap.....apatite
As.....arsenic
asb.....asbestos
Au.....gold
Be.....beryllium
Bi.....bismuth
brl.....beryl
Cd.....cadmium
Ce.....cerium
Co.....cobalt
Cr.....chromium
Cs.....cesium
Cu.....copper
dm.....diamond
Fe.....iron
fl.....fluorite (fluorspar)
g.....granite
Ga.....gallium
gp.....gypsum
gr.....graphite
hem.....hematite
In.....indium
Li.....lithium
lig.....lignite
ls.....limestone
mag.....magnetite
mb.....marble
mi.....mica

Mo.....molybdenum
Nb.....niobium
ne.....nephelite (nepheline)
Ni.....nickel
Pb.....lead
Pd.....palladium
PGE...platinum group element
Pt.....platinum
qte.....quartzite
Rb.....rubidium
REE.....rare earth elements
Rh.....rhodium
Ru.....ruthenium
Sb.....antimony
sh.....shale
si.....silica
sl.....slate
snd.....sand
Sn.....tin
S/py.....sulphur/pyrite
Ta.....tantalum
Th.....thorium
Ti.....titanium
tlc.....talc
tur.....tourmaline
U.....uranium
V.....vanadium
W.....tungsten
Zn.....zinc

References

Ontario Geological Survey 2004. Mineral Deposit Inventory Version 2 (MDI2), October 2004 Release; Ontario Geological Survey.

Ontario Geological Survey 2006. 1:250 000 scale bedrock geology of Ontario; Ontario Geological Survey, Miscellaneous Release–Data 126-Revised.

Stott, G.M. 2008a. Precambrian geology of the Hudson Bay and James Bay lowlands region interpreted from aeromagnetic data—west sheet; Ontario Geological Survey, Preliminary Map P.3597–Revised, scale 1:500 000.

Stott, G.M. 2008b. Precambrian geology of the Hudson Bay and James Bay lowlands region interpreted from aeromagnetic data—east sheet; Ontario Geological Survey, Preliminary Map P.3598–Revised, scale 1:500 000.

Stott, G.M. 2009. Precambrian geology of the Hudson Bay and James Bay lowlands region interpreted from aeromagnetic data—south sheet; Ontario Geological Survey, Preliminary Map P.3599–Revised, scale 1:500 000.

Stott, G.M. and Josey, S.D. 2009. Proterozoic mafic (diabase) dikes and other post-Archean intrusions of northwestern Ontario, north of latitude 49°30'; Ontario Geological Survey, Preliminary Map P.3606, scale 1:1 000 000.

MAP CODE	COMMODITY TYPE	MDI NUMBER	DATUM	UTM Zone	UTM Easting	UTM Northing	COMMODITY	NAME
1	Occurrence	MDI62E14SE00006	NAD83	15	345383	5514791	Fe	WEST HAWK LAKE
2	Occurrence	MDI62E11NE00069	NAD83	15	345652	5508789	Mo, Cu	TIMMINS
3	Occurrence	MDI62E11NE00068	NAD83	15	346572	5508902	Au, Ag, Cu	HIGH LAKE
4	Occurrence	MDI62E11NE00073	NAD83	15	346622	5512084	Co, Ag, Zn, Pb, Cu, Ni	MCCALLUM - FINLAY
5	Occurrence	MDI62E11NE00067	NAD83	15	347300	5508592	Au, Cu	ELECTRUM PROSPECT W ZONE
6	Prospect	MDI62E11NE00075	NAD83	15	347710	5508910	Au	ELECTRUM (P AND W ZONES)
7	Occurrence	MDI62E11NE00050	NAD83	15	348138	5508090	Mo, Au, Cu	ALCOCK, C.A.
8	Prospect	MDI62E11NE00060	NAD83	15	348140	5508394	Cu, Au, Mo	HIGH LAKE (PORPHYRY)
9	Occurrence	MDI62E11NE00052	NAD83	15	348247	5512192	Pb, Ag, Cu, Zn	BAUBEE LAKE
10	Prospect	MDI62E11NE00056	NAD83	15	348320	5509069	Cu, Au	CONTACT ZONE
11	Occurrence	MDI62E11NE00022	NAD83	15	348470	5508295	Au	FRANCOEUR
12	Developed Prospect With Reserves	MDI62E11NE00061	NAD83	15	348504	5507648	Mo, Cu, Au	THOMPSON-ALCOCK
13	Occurrence	MDI62E11NE00074	NAD83	15	349588	5508571	Cu, Ni	ISLAND S.176
14	Occurrence	MDI62E11NE00063	NAD83	15	349588	5508571	Au, Cu, Ag	KENOPO (ELECTRUM PITS)
15	Past Producing Mine With Reserves	MDI62E14NE00002	NAD83	15	349645	5529112	aggregate	WHITE QUARRY
16	Occurrence	MDI62E11NE00014	NAD83	15	349866	5508215	Au	CONGLOMERATE
17	Occurrence	MDI62E14SE00007	NAD83	15	349868	5513289	Zn, Au	TANNIS LAKE
18	Occurrence	MDI62E11NE00054	NAD83	15	350078	5507444	Cu, Zn, Co, Ag, Au	CHIMO - ALCOCK
19	Developed Prospect With Reserves	MDI62E11NE00017	NAD83	15	350121	5508822	Au	PURDEX
20	Occurrence	MDI62E11NE00007	NAD83	15	350974	5508481	Au	ELECTRUM ARSENIC ZONE
21	Developed Prospect With Reserves	MDI62E11SE00002	NAD83	15	352346	5492590	Au, Ag	CAMERON ISLAND
22	Occurrence	MDI62E11SE00003	NAD83	15	353003	5491428	Au	MIKADO REEF
23	Occurrence	MDI62E11SE00022	NAD83	15	353070	5492457	Au, Mo	STEVENS ISLAND - EXPLORATION BREX
24	Occurrence	MDI62E11SE00018	NAD83	15	354737	5494277	Ni, Cu	STARTING POINT
25	Occurrence	MDI62E11NE00059	NAD83	15	355419	5512251	Mo	GUNDY LAKE
26	Occurrence	MDI62E10NW00064	NAD83	15	356003	5502617	Cu	CROWDUCK
27	Occurrence	MDI62E10SW00084	NAD83	15	356037	5494171	Au, Zn, Ni	HOPKINS-HEINTZMAN
28	Occurrence	MDI62E10SW00025	NAD83	15	356346	5492843	Au	HOPKINS-HEINTZMAN/MINERS ZONE
29	Occurrence	MDI62E10SW00027	NAD83	15	356494	5496734	Au	ZEUS
30	Occurrence	MDI62E10SW00088	NAD83	15	356934	5493913	Au, Zn, Ag, Cu	ONTARIO
31	Occurrence	MDI62E10SW00013	NAD83	15	357281	5493425	Au	YUM YUM
32	Developed Prospect With Reserves	MDI62E10SW00017	NAD83	15	357360	5495055	Au, Ag	CORNUCOPIA

MAP CODE	COMMODITY TYPE	MDI NUMBER	DATUM	UTM Zone	UTM Easting	UTM Northing	COMMODITY	NAME
33	Occurrence	MDI52E10NW00018	NAD83	15	357495	5500213	Au	QUEEN
34	Occurrence	MDI52E10NW00025	NAD83	15	357887	5499508	Au	BOND GOLD-POGSON WEST
35	Occurrence	MDI52E10SW00002	NAD83	15	357899	5497119	Au	CROWN POINT
36	Occurrence	MDI52E10NW00069	NAD83	15	357929	5507232	Zn	SELCO
37	Occurrence	MDI52E10NW00073	NAD83	15	358382	5499019	Au, Cu	GREAT NORTHWEST
38	Occurrence	MDI52E10SW00012	NAD83	15	358465	5495881	Au	BAG BAY
39	Occurrence	MDI52E10SW00007	NAD83	15	358561	5493327	Au, Ag	OLYMPIA
40	Past Producing Mine Without Reserves	MDI52E10SW00006	NAD83	15	358863	5494638	Au, Ag	MIKADO MINE
41	Occurrence	MDI52E10SW00009	NAD83	15	359137	5494871	Au	SIRDAR
42	Occurrence	MDI52E10SW00106	NAD83	15	359511	5493193	Cu, Zn	HELLDIVER GROUP
43	Occurrence	MDI52E10NW00023	NAD83	15	359644	5499153	Au	BOND GOLD-POGSON EAST-40 + 80 POINT ROAD
44	Occurrence	MDI52E10SW00035	NAD83	15	359869	5496884	Au	CANOE LAKE STOCK - MCINNES
45	Occurrence	MDI52E10SW00036	NAD83	15	359904	5497713	Au	CANOE LAKE STOCK - TRUDZIK
46	Occurrence	MDI52E10SW00108	NAD83	15	360099	5486380	Cu, Ni, Zn	PINE GROUP
47	Occurrence	MDI52E10SW00003	NAD83	15	360204	5492412	Au	GOLD COIN
48	Occurrence	MDI52E10NW00024	NAD83	15	360253	5499385	Au	BOND GOLD-POGSON EAST-WEBCOA ROAD
49	Past Producing Mine With Reserves	MDI52E10NW00015	NAD83	15	360859	5506196	miscellaneous stone	RUSH BAY QUARRY
50	Occurrence	MDI52E10NW00026	NAD83	15	361304	5500521	Au	STARES
51	Occurrence	MDI52E10SW00107	NAD83	15	361446	5486346	Cu, Zn	PARTRIDGE GROUP
52	Occurrence	MDI52E10NW00003	NAD83	15	362258	5502408	Au	GOLDEN HORN
53	Occurrence	MDI52E10SW00075	NAD83	15	362666	5489993	Au, Pb, Ag	SPIKE POINT
54	Occurrence	MDI52E10NW00008	NAD83	15	363568	5500822	Au	STANDARD
55	Occurrence	MDI52E10NW00089	NAD83	15	363763	5500904	Au, Ag	ECHO BAY - SOUTH
56	Occurrence	MDI52E10SW00103	NAD83	15	363938	5493407	Au, Ag	ELFINSTONE
57	Occurrence	MDI52E10NW00078	NAD83	15	365241	5501922	Au, Ag	TIBBO, H.G.
58	Occurrence	MDI52E10SW00081	NAD83	15	365649	5497642	Zn, Cu	SQUAW LAKE
59	Occurrence	MDI52E10NW00014	NAD83	15	366361	5502100	Au	GAUTHIER
60	Occurrence	MDI52E10NW00005	NAD83	15	366970	5502437	Au	NONESUCH
61	Occurrence	MDI52E10SW00105	NAD83	15	367017	5487906	Zn, Cu	DEADMAN PORTAGE
62	Occurrence	MDI52E10SW00104	NAD83	15	367441	5488822	Zn, Cu	CARL BAY GROUP
63	Occurrence	MDI52E10SW00028	NAD83	15	367728	5496598	soapstone, serpentinite	LABYRINTH BAY
64	Occurrence	MDI52E10NW00091	NAD83	15	368707	5498470	Au, Cu, Ag	OGEWA BAY
65	Occurrence	MDI52E10NW00092	NAD83	15	369393	5503051	Cu	HUDSON BAY COMPANY
66	Occurrence	MDI52E10SW00016	NAD83	15	370886	5494866	Au	SENTINEL
67	Occurrence	MDI52E10SW00109	NAD83	15	370995	5490282	Cu, Zn	QUESTION LAKE
68	Occurrence	MDI52E10NW00021	NAD83	15	371268	5508868	Au	THREE NUNS

MAP CODE	COMMODITY TYPE	MDI NUMBER	DATUM	UTM Zone	UTM Easting	UTM Northing	COMMODITY	NAME
69	Occurrence	MDI52E10NW00031	NAD83	15	371768	5505861	Au	ZIGZAG ISLAND - NORTH SHORE
70	Occurrence	MDI52E10NW00032	NAD83	15	371929	5505557	Au	ZIGZAG ISLAND - SOUTH SHORE
71	Occurrence	MDI62E10SE00004	NAD83	15	374553	5490185	Au	GOLD MOUNTAIN
72	Occurrence	MDI62E10SE00015	NAD83	15	375218	5490362	Au	GOLD MOUNTAIN EAST
73	Occurrence	MDI62E10SE00010	NAD83	15	376677	5496531	Au	FOX LAKE SOUTH
74	Occurrence	MDI62E10NE00068	NAD83	15	377111	5505559	Zn, Cu	CORKSCREW ISLAND NORTH
75	Occurrence	MDI62E10NE00056	NAD83	15	378003	5502205	Au, Ag, Zn, Cu	CAMERON
76	Occurrence	MDI62E10SE00011	NAD83	15	378500	5497803	Au	LONGE TRENCHES
77	Occurrence	MDI62E10NE00013	NAD83	15	378669	5508749	Au	WILLIAMS OPTION
78	Occurrence	MDI62E10SE00036	NAD83	15	379464	5495336	Ag, Au, Cu	HATMAKER LAKE
79	Occurrence	MDI62E10NE00066	NAD83	15	379641	5501973	Cu, Au, Zn, Ag	CAMERON EAST
80	Prospect	MDI62E10NE00003	NAD83	15	379784	5508401	Au, Cu, Ag	THREE LADIES
81	Occurrence	MDI62E10SE00035	NAD83	15	380049	5498147	Au, Cu	PARTH LAKE
82	Occurrence	MDI62E10NE00021	NAD83	15	380750	5508503	Au	OLIVER SEVERN VEINS 4,6
83	Occurrence	MDI62E10NE00006	NAD83	15	381565	5508783	Au	OLIVER SEVERN VEINS 1,2,3
84	Past Producing Mine With Reserves	MDI62E15SE00002	NAD83	15	381701	5512781	aggregate	BYPASS GNEISS
85	Occurrence	MDI62E10NE00023	NAD83	15	383569	5509771	Au	ABERNETHY LAKE
86	Occurrence	MDI62E10SE00003	NAD83	15	383602	5494997	Au	CRONLUND
87	Past Producing Mine With Reserves	MDI62E10NE00017	NAD83	15	383679	5501735	miscellaneous stone	NORTHERN PENINSULA MARIPOSITE
88	Occurrence	MDI62E10NE00057	NAD83	15	383783	5501704	Au, Cu, Pb, Zn	NOR-PENN
89	Occurrence	MDI62E10NE00011	NAD83	15	384984	5507381	Au	WHITE PARTRIDGE BAY
90	Occurrence	MDI62E10NE00005	NAD83	15	386618	5508574	Au	BRAE BREEST
91	Past Producing Mine With Reserves	MDI62E15SE00003	NAD83	15	387760	5513854	g (building stones)	CPR QUARRY ISLAND
92	Occurrence	MDI62E10NE00007	NAD83	15	388269	5504859	Au	MINERVA
93	Occurrence	MDI62E10NE00052	NAD83	15	388516	5502031	U	WOLF ISLAND
94	Occurrence	MDI62E10SE00002	NAD83	15	391130	5486397	Au	AMBROSE
95	Occurrence	MDI62E09NW00026	NAD83	15	392717	5499499	mb (building stone)	GAHERTY ISLAND
96	Past Producing Mine Without Reserves	MDI62E09NW00025	NAD83	15	393556	5499627	sl	GIBBONS
97	Occurrence	MDI62E09NW00136	NAD83	15	394065	5502185	U	LAKE OF THE WOODS
98	Occurrence	MDI62E09NW00016	NAD83	15	394293	5502361	Au	SCOTTY ISLAND
99	Occurrence	MDI62E09SW00002	NAD83	15	394606	5484953	Au	BATH ISLAND
100	Occurrence	MDI62E09SW00042	NAD83	15	395791	5494077	Cu	ALLIE ISLAND COPPER OCCURRENCE
101	Occurrence	MDI62E09SW00041	NAD83	15	395803	5493857	Cu	ALLIE ISLAND COPPER OCCURRENCE
102	Occurrence	MDI62E09NW00007	NAD83	15	395898	5511570	Au	NOVASADE
103	Occurrence	MDI62E09NW00037	NAD83	15	395935	5502631	Au, Ag	MIDDLE ISLAND

MAP CODE	COMMODITY TYPE	MDI NUMBER	DATUM	UTM Zone	UTM Easting	UTM Northing	COMMODITY	NAME
104	Occurrence	MDI52E09SW00029	NAD83	15	396125	5493669	Ni, Cu, Au	COPCONDA
105	Occurrence	MDI52E09SW00013	NAD83	15	396587	5493756	Au	COPCONDA SOUTHEAST
106	Occurrence	MDI52E09SW00032	NAD83	15	397696	5493948	Cu, Zn	NORLEX
107	Occurrence	MDI52E16SW00018	NAD83	15	397960	5512200	Au	HORNE THRASHER
108	Occurrence	MDI52E09NW00103	NAD83	15	398171	5498827	Au, Zn, Ag, Cu	THRASHER-WILLIAMS
109	Occurrence	MDI52E09NW00010	NAD83	15	398519	5508032	Au	QUARRY ISLAND
110	Occurrence	MDI52E16SW00022	NAD83	15	398540	5516452	Au	BULLION
111	Past Producing Mine With Reserves	MDI52E09NW00039	NAD83	15	398696	5506595	g (building stones)	CPR QUARRY ISLAND
112	Occurrence	MDI52E09NW00008	NAD83	15	398956	5506601	Au	OPHIR JACK
113	Prospect	MDI52E09NW00011	NAD83	15	398996	5507348	Au, Mo, Ag	SULTANA
114	Occurrence	MDI52E09SW00011	NAD83	15	399073	5485051	Au	CHISHOLM ISLAND
115	Occurrence	MDI52E16SW00090	NAD83	15	399124	5514468	Cu, Au, Ag	BENSON
116	Occurrence	MDI52E09NW00107	NAD83	15	400368	5502951	Au, Ag	KEYWADIN
117	Occurrence	MDI52E09NW00009	NAD83	15	400508	5510501	Au	O'SULLIVAN, J.J.
118	Occurrence	MDI52E16SW00029	NAD83	15	400580	5516953	Au	RAJAH WEST
119	Occurrence	MDI52E16SW00075	NAD83	15	400788	5516938	Au, Ag	RAJAH
120	Occurrence	MDI52E09NW00022	NAD83	15	400794	5509156	Au	ABACO
121	Occurrence	MDI52E09NW00030	NAD83	15	400836	5508287	Au	ISLAND 220 OCCURRENCE
122	Developed Prospect With Reserves	MDI52E16SW00091	NAD83	15	401028	5515753	Au, Ag	HOMESTAKE
123	Occurrence	MDI52E09SW00012	NAD83	15	401030	5484481	Au	CHISHOLM ISLAND EAST
124	Occurrence	MDI52E16SW00005	NAD83	15	401067	5512271	Au	HILLY LAKE
125	Occurrence	MDI52E16SW00007	NAD83	15	401152	5517786	Au	ROSEMAN
126	Occurrence	MDI52E09NW00040	NAD83	15	401214	5501663	Au	ISLAND 276, BIGSTONE BAY
127	Occurrence	MDI52E09SW00005	NAD83	15	401348	5497014	Au	GAUTHIER
128	Occurrence	MDI52E16SW00019	NAD83	15	401642	5514356	Au	KOBOLD
129	Occurrence	MDI52E09NW00005	NAD83	15	401668	5507790	Au	GOLD CREEK MINE
130	Occurrence	MDI52E16SW00070	NAD83	15	401797	5513552	Au, Ag	ESCHEWEILER
131	Occurrence	MDI52E09NW00114	NAD83	15	402335	5505076	Au, Cu, Ag	ISLAND 257
132	Past Producing Mine With Reserves	MDI52E16NW00003	NAD83	15	402422	5538283	aggregate	GRINDSTONE LAKE QUARRY
133	Occurrence	MDI52E09NW00012	NAD83	15	402422	5506199	Au	THRASHER
134	Occurrence	MDI52E09NW00033	NAD83	15	402484	5511454	Au	ROSEMAN
135	Occurrence	MDI52E09NW00041	NAD83	15	402629	5508325	Au	KATRINA
136	Occurrence	MDI52E09NW00113	NAD83	15	402735	5507688	Au, Ag	KING (SHAFT AREA)
137	Occurrence	MDI52E09NW00027	NAD83	15	402834	5505469	Au	J. THRASHER
138	Occurrence	MDI52E09NW00035	NAD83	15	402974	5511180	Au	WESTIN
139	Occurrence	MDI52E09NW00109	NAD83	15	403175	5508945	Au, Ag	PINE PORTAGE

MAP CODE	COMMODITY TYPE	MDI NUMBER	DATUM	UTM Zone	UTM Easting	UTM Northing	COMMODITY	NAME
140	Occurrence	MDI52E09NW00018	NAD83	15	403256	5503017	Au	BOULDER ISLAND
141	Occurrence	MDI52E09NW00038	NAD83	15	403318	5510743	Au	SILVERMAN
142	Occurrence	MDI52E09NW00029	NAD83	15	403498	5509627	Au	GOLD CROSS
143	Past Producing Mine Without Reserves	MDI52E09NW00002	NAD83	15	403527	5497703	soapstone	PIPESTONE PORTAGE
144	Occurrence	MDI52E09SW00008	NAD83	15	403576	5485593	sl	SHORE ISLAND
145	Occurrence	MDI52E16SW00009	NAD83	15	403597	5511860	Au	TREASURE
146	Occurrence	MDI52E16SW00004	NAD83	15	403602	5517930	Au	EL DIVER
147	Occurrence	MDI52E09SW00036	NAD83	15	403805	5497075	Au, Pb, Ag	THRASHER - PIPESTONE POINT
148	Occurrence	MDI52E09NW00034	NAD83	15	404086	5511525	Au	TRIUMPH
149	Occurrence	MDI52E16SW00021	NAD83	15	404201	5513136	Au	SWEDEN
150	Occurrence	MDI52E16SW00020	NAD83	15	404488	5513533	Au	NORWAY
151	Occurrence	MDI52E16SW00002	NAD83	15	404574	5518231	Au	BLACK STURGEON
152	Prospect	MDI52E16SW00003	NAD83	15	404800	5513466	Au, Ag	CHAMPION
153	Occurrence	MDI52E16SW00028	NAD83	15	404911	5518260	Au	BLACK STURGEON - EAST ZONE
154	Occurrence	MDI52E09SW00030	NAD83	15	404994	5492086	Zn, Cu, Ni	ELLARD
155	Occurrence	MDI52E09NW00111	NAD83	15	405467	5499647	Ag, Cu, Au	CAMERON
156	Occurrence	MDI52E09NW00104	NAD83	15	405498	5500552	Au, Ag, Cu, Pb	WINNIPEG CONSOLIDATED
157	Occurrence	MDI52E09NW00093	NAD83	15	406983	5499419	Au, Cu	BULLDOG MINE
158	Occurrence	MDI52E09NW00045	NAD83	15	406994	5498453	Au	COMBINATION VEIN
159	Occurrence	MDI52E16SW00033	NAD83	15	407122	5519354	Au	PENINSULA OCCURRENCE
160	Occurrence	MDI52E09NW00006	NAD83	15	407178	5499229	Au	GOLD HILL
161	Occurrence	MDI52E09SW00040	NAD83	15	407329	5492386	Cu, Ni, Zn	SUP LAKE
162	Occurrence	MDI52E09NW00132	NAD83	15	407554	5497355	Cu	MAGNET LAKE
163	Occurrence	MDI52E09NW00134	NAD83	15	407606	5498034	Au, Cu, Ni, Ag	BIGSTONE BAY PROJECT
164	Occurrence	MDI52E09NW00015	NAD83	15	407845	5499741	Au	GOLDEN GATE
165	Occurrence	MDI52E09NW00133	NAD83	15	408020	5498768	Cu	HOLLOW LAKE
166	Occurrence	MDI52E09SW00007	NAD83	15	409197	5494165	tlc	WITCH BAY
167	Developed Prospect Without Reserves	MDI52E09NE00003	NAD83	15	409989	5508823	g (building stones)	JUNCTION GRANITE
168	Occurrence	MDI52E09SE00009	NAD83	15	410408	5495666	Au	CONTACT MINE
169	Past Producing Mine Without Reserves	MDI52E09SE00003	NAD83	15	410634	5494833	Au, Cu, Ag	WENDIGO MINE
170	Occurrence	MDI52E09SE00004	NAD83	15	410932	5495110	Au	WITCH BAY
171	Occurrence	MDI52E09SE00007	NAD83	15	411201	5496424	Au	STELLA
172	Occurrence	MDI52E09SE00017	NAD83	15	412717	5494407	Au	KNOX
173	Occurrence	MDI52E09SE00037	NAD83	15	413354	5498024	Ni, Ag, Cu	CHEMICAL GOLD MINE
174	Occurrence	MDI52E09SE00045	NAD83	15	415290	5496673	Cu, Zn	HOME EXPLORATION PROJECT 55

MAP CODE	COMMODITY TYPE	MDI NUMBER	DATUM	UTM Zone	UTM Easting	UTM Northing	COMMODITY	NAME
175	Occurrence	MDI62E09SE00034	NAD83	15	415904	5496183	Au, Cu, Ag	TRIGGS
176	Occurrence	MDI62E09SE00046	NAD83	15	415979	5497679	Zn, Cu	LAVENDER LAKE
177	Occurrence	MDI62E09SE00048	NAD83	15	416172	5492918	Cu, Pb, Zn	END LAKE
178	Occurrence	MDI62E09SE00047	NAD83	15	416176	5492922	Zn, Cu	DOME EXPLORATION PROJECT 56
179	Occurrence	MDI62E09SE00038	NAD83	15	416852	5491346	Fe	BUG LAKE
180	Occurrence	MDI62E09SE00040	NAD83	15	422227	5495610	Fe	WORK
181	Occurrence	MDI62E09SE00012	NAD83	15	423664	5495560	Li, Cs	GRAPHIC LAKE RE
182	Occurrence	MDI62E16SE00004	NAD83	15	427837	5518206	U	HAWK LAKE
183	Occurrence	MDI52L06NE00018	NAD83	15	347583	5591789	U	DAVIDSON LAKE
184	Occurrence	MDI52L11NE00030	NAD83	15	348214	5617711	W, Au	SMITH GROUP
185	Occurrence	MDI52L11NE00033	NAD83	15	348916	5617876	Ni, Cu, Ag, Au	EAST SHOWING
186	Occurrence	MDI52L11NE00041	NAD83	15	348969	5617867	Ni, Cu, Au	YOUNG, J. - WEST SHOWING
187	Occurrence	MDI52L06NE00022	NAD83	15	349024	5593363	U	REYNAR LAKE WEST
188	Occurrence	MDI52L11NE00034	NAD83	15	349124	5620121	W, Au	NORTH SHOWING
189	Occurrence	MDI52L11NE00036	NAD83	15	349972	5617722	Ni, Cu	CU-NI ZONE
190	Occurrence	MDI52L11NE00035	NAD83	15	350550	5617203	Pb, Ag	ODD LAKE
191	Occurrence	MDI52L06NE00017	NAD83	15	353405	5592251	Cu	REYNAR LAKE
192	Occurrence	MDI52L11SE00004	NAD83	15	353710	5608440	U, Th	HALLADAY, L.B.
193	Occurrence	MDI52L06NE00021	NAD83	15	355150	5592639	Ni, Cu, Co	ALCOCK-MOSHER-SHOWING D
194	Occurrence	MDI52L06NE00020	NAD83	15	355666	5592682	Ni, Cu, PGE, Co	ALCOCK-MOSHER-SHOWING B AND C
195	Developed Prospect With Reserves	MDI52L06NE00016	NAD83	15	356726	5592531	Cu, Ni	NORPAX
196	Occurrence	MDI52L06NE00019	NAD83	15	357291	5592586	Ni, Cu, PGE, Co	ALCOCK-MOSHER-SHOWING A
197	Occurrence	MDI52L07NW00042	NAD83	15	359572	5592700	Ni, Cu, Co	WERNER LAKE COBALT - WEST ZONE
198	Occurrence	MDI52L10NW00004	NAD83	15	360135	5614735	Fe	BEE AND EDEN LAKES
199	Developed Prospect With Reserves	MDI52L07NW00003	NAD83	15	360190	5592598	Co, Cu, Ni	NORMAN B. DAVIS
200	Occurrence	MDI52L07NW00051	NAD83	15	360833	5592635	Au, Co, Cu	JRP 1120
201	Occurrence	MDI52L07NW00043	NAD83	15	360838	5591540	Co, Ni, Cu	WERNER LAKE COBALT - EAST ZONE
202	Occurrence	MDI52L07NW00044	NAD83	15	361697	5592141	Ni, Cu	WERNER LAKE - WEST ARM
203	Past Producing Mine With Reserves	MDI52L07NW00004	NAD83	15	362907	5591994	Ni, Cu, PGE, Ag, Au	GORDON LAKE
204	Occurrence	MDI52L07NW00050	NAD83	15	364116	5591848	Cu, Ni	SHOWING NO. 3
205	Occurrence	MDI52L07NW00052	NAD83	15	364499	5591542	Co, Ni, Pd	94 JRP 110
206	Occurrence	MDI52L07NW00039	NAD83	15	364504	5591539	Ni, Cu, Au, PGE, Co	REXORA NO.3
207	Occurrence	MDI52L07NW00040	NAD83	15	365185	5591187	Ni, Cu, PGE	REXORA NO.4
208	Past Producing Mine With Reserves	MDI52L02SW00003	NAD83	15	366392	5552338	aggregate, g (building stones)	WHITEDOG QUARRY
209	Occurrence	MDI52L07NW00041	NAD83	15	367181	5590681	Cu, Ni, Pd	REXORA NO.5

MAP CODE	COMMODITY TYPE	MDI NUMBER	DATUM	UTM Zone	UTM Easting	UTM Northing	COMMODITY	NAME
210	Occurrence	MDI52L07NW00037	NAD83	15	367722	5590731	Zn, Ni, V, Cr	WERNER LAKE - NICKEL MINES
211	Occurrence	MDI52L07NW00047	NAD83	15	369269	5590812	Ni, Pb, V, Cr, Cu, Zn, Au, Ag	DOME NO.4
212	Occurrence	MDI52L07NW00045	NAD83	15	369347	5591070	Pb, Cu, Cr, Ni, V, Zn, Au, Ag	DOME NO.1
213	Occurrence	MDI52L07NW00046	NAD83	15	370146	5591031	Cu, Cr, V, Pb, Ni, Zn, Au, Ag	DOME NO.2
214	Past Producing Mine With Reserves	MDI52L02SW00004	NAD83	15	371188	5544920	aggregate, g (building stones)	CYGNET LAKE QUARRY
215	Occurrence	MDI52L07SW00004	NAD83	15	372675	5580841	brl	ONEMAN LAKE
216	Occurrence	MDI52L07NW00049	NAD83	15	372828	5590980	Cu	SOGEMINES NO.1
217	Occurrence	MDI52L07NW00048	NAD83	15	374226	5590615	Cu, Ni	SOBESKI CLAIM GROUP
218	Occurrence	MDI52L07NW00034	NAD83	15	374867	5590421	Cu, Ni	STRATMAT
219	Occurrence	MDI52L07SE00020	NAD83	15	376322	5572627	Zn, Au, Cu, Pb	GAUTHIER
220	Producing Mine	MDI52L02NE00004	NAD83	15	378732	5565496	g (building stones)	SNOOK LAKE DEPOSIT
221	Occurrence	MDI52L07NE00026	NAD83	15	379648	5589970	Au, Ni, Pd, Co, Cu, Pt, Ag	REX LAKE - RADIOACTIVE MINERALS
222	Occurrence	MDI52L07NE00027	NAD83	15	379751	5590460	Cu, Ag, Au	REX LAKE - FALCONBRIDGE NORTH
223	Occurrence	MDI52L07NE00022	NAD83	15	380124	5590220	Cu, Co, Ni	REX LAKE
224	Occurrence	MDI52L07SE00027	NAD83	15	380349	5572953	Mo, U	NORANDA - CELWYN LAKE NORTH
225	Occurrence	MDI52L07SE00024	NAD83	15	380646	5578398	U	CAN-FER
226	Occurrence	MDI52L07SE00023	NAD83	15	380962	5569958	U	TOURIST LAKE
227	Occurrence	MDI52L07SE00026	NAD83	15	381254	5572866	Mo, U	NORANDA - CELWYN LAKE EAST
228	Occurrence	MDI52L02NE00008	NAD83	15	381491	5563484	Th, U	SNOOK LAKE
229	Occurrence	MDI52L07SE00025	NAD83	15	381677	5573091	Cu, Zn	ALCOCK SULPHIDE
230	Occurrence	MDI52L07NE00028	NAD83	15	382959	5591862	Au, Cu, Ni, Ag, gr	FREDERICK MINING & DEVELOPMENT NO.1
231	Occurrence	MDI52L07SE00047	NAD83	15	383296	5573257	Sn, brl	RATTLER PEGMATITE
232	Occurrence	MDI52L07SE00046	NAD83	15	383941	5572530	Sn, Nb, Ta, brl	WOLF PEGMATITE
233	Occurrence	MDI52L07NE00023	NAD83	15	385767	5589670	Cu, Au, Mo	PEN PROPERTY
234	Occurrence	MDI52L07NE00024	NAD83	15	385827	5589220	Cu, Au	PERKINS
235	Occurrence	MDI52L07NE00020	NAD83	15	385837	5588180	Cu, Ag, Zn	BUG LAKE
236	Occurrence	MDI52L07SE00044	NAD83	15	386169	5569998	Li, Ta, Sn, Nb, brl	GLITTER PEGMATITE
237	Prospect	MDI52L07SE00029	NAD83	15	386526	5569871	Li, Cs, Ta	BIG MACK PEGMATITE
238	Occurrence	MDI52L07SE00021	NAD83	15	386970	5575894	U	TUDALE
239	Occurrence	MDI52L07SE00031	NAD83	15	387450	5568850	Nb, Ta, Sn, Li	WEST PEGMATITE
240	Occurrence	MDI52L07SE00032	NAD83	15	387750	5568875	Li, Ta, Sn, Nb	SWAMP PEGMATITE
241	Occurrence	MDI52L07SE00039	NAD83	15	387950	5568875	Sn, Li, Nb, Ta	BOBS PEGMATITE
242	Occurrence	MDI52L07SE00034	NAD83	15	387950	5569080	Li, Nb, Ta, Sn	SCHOOL OF FISH PEGMATITE SWARM
243	Occurrence	MDI52L07NE00021	NAD83	15	387975	5585823	Cu, Mo	BERGMAN
244	Occurrence	MDI52L07SE00045	NAD83	15	388200	5569100	Sn, Ta, Li, Nb	GREAT WHITE NORTH PEGMATITE
245	Occurrence	MDI52L07SE00022	NAD83	15	388214	5575641	Mo	LOWER KETTLE FALLS

MAP CODE	COMMODITY TYPE	MDI NUMBER	DATUM	UTM Zone	UTM Easting	UTM Northing	COMMODITY	NAME
246	Developed Prospect With Reserves	MDI52L07SE00030	NAD83	15	388500	5569000	Rb, Li, Cs, Ta	BIG WHOPPER DEPOSIT
247	Occurrence	MDI52L07SE00042	NAD83	15	388930	5568954	Ta, Nb, Sn, brl	PEGMATITE 93-260
248	Occurrence	MDI52L02SE00014	NAD83	15	389045	5549145	U, Cu	PERCH LAKE
249	Occurrence	MDI52L07SE00035	NAD83	15	389641	5568828	Nb, brl	PEGMATITE 93-251
250	Occurrence	MDI52L02SE00015	NAD83	15	390179	5540371	U	HEADVUE
251	Occurrence	MDI52L07SE00041	NAD83	15	390813	5568766	brl, Nb	PEGMATITE 93-249
252	Occurrence	MDI52L02SE00016	NAD83	15	390921	5539823	U, Th, Mo	CAMERON-ALCOCK
253	Occurrence	MDI52L07SE00040	NAD83	15	391054	5568396	Nb, Li, Sn, Ta, brl	PEGMATITE 93-265
254	Occurrence	MDI52L07SE00033	NAD83	15	391054	5568523	Ta, Nb	PEGMATITE 93-263
255	Occurrence	MDI52L07SE00037	NAD83	15	391054	5568523	brl, Sn	PEGMATITE 93-262
256	Occurrence	MDI52L07SE00028	NAD83	15	391363	5569374	brl	ENGLISH RIVER
257	Occurrence	MDI52L02SE00019	NAD83	15	391446	5540618	U	MINOREX - SURVEY A
258	Occurrence	MDI52L07SE00038	NAD83	15	391636	5568570	Li, Nb	PEGMATITE 93-34 PETALITE ISLAND
259	Occurrence	MDI52L07SE00036	NAD83	15	392225	5568175	brl, Nb	PEGMATITE 94-24
260	Occurrence	MDI52L02SE00018	NAD83	15	392533	5543369	U	VERMILION LAKE
261	Occurrence	MDI52L07SE00048	NAD83	15	392702	5569751	Nb, Li, Ta, Sn, brl	LOUS PEGMATITE
262	Occurrence	MDI52L07SE00043	NAD83	15	392800	5567975	Nb, brl	PEGMATITE 94-304
263	Occurrence	MDI52L08SW00020	NAD83	15	392905	5569596	Li, Cs, Ta, Rb	MARKO PEGMATITE
264	Occurrence	MDI52L08SW00027	NAD83	15	393428	5569781	Nb, Ta, Sn, brl	AUDREY'S PEGMATITE
265	Occurrence	MDI52L08SW00024	NAD83	15	394143	5570369	Li, Nb, Sn, Ta	PEGMATITE 4 JAMES
266	Occurrence	MDI52L08SW00023	NAD83	15	394150	5568250	Ta, Li, Nb, Sb	PEGMATITE 5
267	Occurrence	MDI52L08SW00021	NAD83	15	394911	5570526	Li, Nb	PEGMATITE 8
268	Occurrence	MDI52L08SW00017	NAD83	15	395196	5569045	Cu	SEPARATION LAKE - NORANDA - SOUTH
269	Occurrence	MDI52L08SW00018	NAD83	15	395206	5569329	Zn, Cu	SEPARATION LAKE - NORANDA - NORTH
270	Occurrence	MDI52L08SW00015	NAD83	15	395618	5572415	U	TREELINED LAKE
271	Occurrence	MDI52L08SW00026	NAD83	15	395850	5570450	Nb, Ta, Sn, Li	PEGMATITE 10
272	Occurrence	MDI52L08SW00014	NAD83	15	395900	5570228	Fe	TOMBILL GOLD
273	Occurrence	MDI52L08SW00025	NAD83	15	396075	5570750	Nb, Ta, Sn, Li	PEGMATITE 6
274	Occurrence	MDI52L08SW00004	NAD83	15	396159	5572819	gr, U	BLACK STURGEON GRAPHITE DEPOSIT
275	Occurrence	MDI52L08SW00022	NAD83	15	399264	5570699	Li, Ta, Nb, Sn	PEGMATITE 7
276	Occurrence	MDI52L01SW00008	NAD83	15	399921	5542253	Ni, Cu	HAWES
277	Prospect	MDI52L01SW00003	NAD83	15	403370	5546917	g (building stones)	FORGOTTEN LAKE WEST
278	Producing Mine	MDI52L01SW00012	NAD83	15	403973	5547324	g (building stones)	FORGOTTEN LAKE QUARRY EAST
279	Occurrence	MDI52L09NW00004	NAD83	15	404227	5622257	Au, Zn, Cu, Ag	SYDNEY LAKE
280	Occurrence	MDI52L08SW00019	NAD83	15	404893	5573322	Fe	CENTURION-SEPARATION LAKE IF
281	Producing Mine	MDI52L01SW00009	NAD83	15	409355	5548140	g (building stones)	DIRECT LAKE GREEN QUARRY
282	Producing Mine	MDI52L01SW00010	NAD83	15	410445	5548885	g (building stones), aggregate	SHEPODY QUARRY

MAP CODE	COMMODITY TYPE	MDI NUMBER	DATUM	UTM Zone	UTM Easting	UTM Northing	COMMODITY	NAME
283	Developed Prospect With Reserves	MDI52L01SE00002	NAD83	15	412965	5540732	aggregate, g (building stones)	FARLANE
284	Occurrence	MDI52L16NW00003	NAD83	15	414062	5649622	Ag	ONTARIO DEPARTMENT OF MINES 1968
285	Prospect	MDI52L01SE00003	NAD83	15	414510	5548875	g (building stones)	WONDERLAND LAKE DEPOSIT
286	Occurrence	MDI52L08SE00006	NAD83	15	415235	5576721	Zn, Au	HELDER LAKE
287	Occurrence	MDI52L16NE00029	NAD83	15	415337	5649822	Ni, Cu	FAHLGREN LAKE
288	Occurrence	MDI52L16NE00040	NAD83	15	415984	5648533	Ni	BASE LINE SOUTHEAST
289	Producing Mine	MDI52L01SE00005	NAD83	15	416055	5543711	g (building stones)	RED DEER LAKE DEPOSIT
290	Occurrence	MDI52L16NE00037	NAD83	15	416637	5650122	Cu	MUSKRAT BAY NORTH
291	Occurrence	MDI52L08SE00007	NAD83	15	417038	5578037	Zn	HELDER LAKE EAST
292	Occurrence	MDI52L16NE00030	NAD83	15	417748	5640534	Th, U	PIRSON, J.D.
293	Occurrence	MDI52L16NE00034	NAD83	15	420112	5643722	Au, Cu, Ag	LAIRD LAKE - NO.1 SHOWING
294	Occurrence	MDI52L16NE00010	NAD83	15	422137	5644222	Au	LAIRD LAKE - NO.3 SHOWING
295	Occurrence	MDI52L14NE00001	NAD83	15	424887	5649522	silica	KILLALA TWP. QUARTZ
296	Occurrence	MDI52L16NE00005	NAD83	15	428637	5643822	Au	CAMWE SNOW LAKE MINES
297	Occurrence	MDI52M15SE00001	NAD83	15	394988	5742822	Li	ONEPINE LAKE
298	Occurrence	MDI52M01SE00192	NAD83	15	408837	5655267	Cu, Ni	TROUT BAY NICKEL
299	Occurrence	MDI52M01SW00060	NAD83	15	409587	5658522	Au	GOLDEN CHANCE PARTNERSHIP #12
300	Occurrence	MDI52M01SW00041	NAD83	15	410016	5656383	Mo, Au	STUPACK-BRUCHE
301	Occurrence	MDI52M01SW00010	NAD83	15	410385	5658542	Au	GOLDEN CHANCE OCCURRENCE 11 - HALL
302	Occurrence	MDI52M01NE00004	NAD83	15	410387	5654472	Au	MINOREX 'KRL 502971' OCCURRENCE
303	Occurrence	MDI52M01NE00003	NAD83	15	410587	5655022	Au	MIDDLE BAY 'KRL 503023' OCCURRENCE
304	Occurrence	MDI52M01SW00009	NAD83	15	410617	5658432	Au	BIRON BAY - KRL 11052A
305	Occurrence	MDI52M01SW00046	NAD83	15	410661	5659538	Au, Cu, Ag	G.A. ROWAN CLAIMS OCCURRENCE
306	Occurrence	MDI52M01SW00012	NAD83	15	410758	5657706	Au, Ag	OGS SAMPLE - KRL 18575
307	Occurrence	MDI52M01SW00056	NAD83	15	411094	5654547	Ni	DOUGLAS CREEK NORTHWEST
308	Occurrence	MDI52M01SW00061	NAD83	15	411137	5657872	Au, Ni, Ag	ROWAN CONSOLIDATED 'B' ZONE
309	Occurrence	MDI52M01SW00058	NAD83	15	411187	5654972	Cu	TROUT BAY NORTH
310	Occurrence	MDI52M01SW00016	NAD83	15	411198	5658350	Au	DEAN CREEK SOUTHWEST
311	Prospect	MDI52M01SW00045	NAD83	15	411242	5658741	Au, Zn	GOLDEN CHANCE PARTNERSHIP - PIT/MAIN ZONE
312	Prospect	MDI52M01NE00007	NAD83	15	411387	5656272	Au, W	MIDDLE BAY MINES 'KRL 503065' PROSPECT
313	Occurrence	MDI52M01SW00059	NAD83	15	411387	5658722	Au	GOLDEN CHANCE PARTNERSHIP 9
314	Occurrence	MDI52M01SW00057	NAD83	15	411487	5654322	Cu, Ni	DOUGLAS CREEK SOUTHEAST
315	Developed Prospect Without Reserves	MDI52M01SW00002	NAD83	15	411592	5656265	Au, Ag	MILES RED LAKE MINES - 'A' ZONE
316	Occurrence	MDI52M01SW00055	NAD83	15	411663	5654035	Au, Ni	FOLEY LAKE
317	Occurrence	MDI52M01NE00006	NAD83	15	411687	5655522	Au	MILES RED LAKE 'KRL 1886' OCCURRENCE
318	Occurrence	MDI52M01SW00049	NAD83	15	412017	5658424	W, Au	BIRON BAY - A ZONE

MAP CODE	COMMODITY TYPE	MDI NUMBER	DATUM	UTM Zone	UTM Easting	UTM Northing	COMMODITY	NAME
319	Prospect	MDI52M01SW00013	NAD83	15	412083	5657743	Au	GOLDEN CHANCE PARTNERSHIP 'A' ZONE
320	Occurrence	MDI52M01SW00015	NAD83	15	412197	5657542	Au	ROWAN 'O' ZONE
321	Prospect	MDI52M01SW00014	NAD83	15	412289	5657395	Au	GOLDEN CHANCE PARTNERSHIP 'C' ZONE
322	Prospect	MDI52M01SE00222	NAD83	15	412714	5655294	Ag, Au	MILES - MIDDLE BAY ZONE
323	Prospect	MDI52M01SE00220	NAD83	15	412840	5655607	Ag, Au	MIDDLE BAY - #3 VEIN
324	Occurrence	MDI52M01SE00057	NAD83	15	413268	5656567	Au	SLATEBAY PROSPECT
325	Occurrence	MDI52M01SE00224	NAD83	15	413402	5654414	Ag, Cu, Au	MILES - EAST ZONE
326	Occurrence	MDI52M01SE00243	NAD83	15	413458	5659431	Cu	COLE #10
327	Prospect	MDI52M01SE00056	NAD83	15	413499	5656863	Au	PIPESTONE BAY WEST #1
328	Occurrence	MDI52M01NE00010	NAD83	15	413537	5656072	Au, Ni, Ag	ROWAN CONSOLIDATED OCCURRENCE
329	Developed Prospect With Reserves	MDI52M01SE00182	NAD83	15	413537	5658272	Au, W	COLE SHAFT
330	Occurrence	MDI52M01NE00011	NAD83	15	413737	5656322	Au, Ni, Mo	SCOTT GOLD MINING SYNDICATE OCCURRENCE
331	Developed Prospect With Reserves	MDI52M01SE00023	NAD83	15	414102	5654955	Au	MAY-SPIERS
332	Occurrence	MDI52M01SE00024	NAD83	15	414262	5654019	Au	BIG LODE
333	Occurrence	MDI52M01SE00215	NAD83	15	414487	5650772	Cu	OLSEN-MCKEY SHOWING
334	Occurrence	MDI52M01SE00184	NAD83	15	414547	5654303	Au, Cu, Ag	BRIDGET LAKE COPPER PROSPECT
335	Occurrence	MDI52M01SE00225	NAD83	15	414967	5654335	Cu, Au	PIPER RED LAKE GOLD MINES #2 (KRL 6954)
336	Prospect	MDI52M01NE00001	NAD83	15	414987	5655172	Au, Ag, Ni	KRL 6281 OCCURRENCE
337	Occurrence	MDI52M01SE00226	NAD83	15	415125	5654410	Cu, Au, Ag	PIPER RED LAKE GOLD MINES #3 (KRL6954)
338	Developed Prospect With Reserves	MDI52M01SE00166	NAD83	15	415137	5650822	Cu, Zn, Ag, Pb	TROUT BAY COPPER
339	Occurrence	MDI52M01SE00228	NAD83	15	415573	5654247	Au, Zn, Ni, Ag, Cu	BALL #49
340	Occurrence	MDI52M01NE00002	NAD83	15	415587	5653922	Au, Ni	W. STUPACK 'KRL 46183' OCCURRENCE
341	Occurrence	MDI52M01NE00005	NAD83	15	415787	5655022	Au	MIDDLE BAY ZONE KRL 1893 OCCURRENCE
342	Prospect	MDI52M01NE00008	NAD83	15	415887	5655872	Au, Ni, Pt, Ag	A. JEROME NO. 1 VEIN PROSPECT
343	Occurrence	MDI52M01SE00167	NAD83	15	416111	5651590	Cu	IRON FORMATIONS - CU
344	Prospect	MDI52M01SE00067	NAD83	15	416116	5655252	Au	PHILLIPS GROUP PROSPECT
345	Occurrence	MDI52M01SE00181	NAD83	15	416304	5653717	Ag, Pb, Cd, Au, Zn	GALENA ISLAND OCCURRENCE
346	Occurrence	MDI52M01SE00233	NAD83	15	416587	5654097	Ag	PHILLIPS CHANNEL SOUTHWEST
347	Occurrence	MDI52M01SE00183	NAD83	15	416823	5653242	Cu, Mo, Ni	WEST NARROWS
348	Occurrence	MDI52M01SE00231	NAD83	15	417044	5654186	Ag, Au	PHILLIPS CHANNEL SOUTH
349	Developed Prospect Without Reserves	MDI52M01SE00017	NAD83	15	417123	5654852	Au, W	W. L. HERMISTON 'SHAFT' PROSPECT
350	Prospect	MDI52M01SE00245	NAD83	15	417187	5654722	Au	WEST RED LAKE 'NO. 1 VEIN'
351	Prospect	MDI52M01SE00070	NAD83	15	417387	5654722	Au	W. HERMISTON 'NO.2 VEIN' PROSPECT
352	Occurrence	MDI52M01SE00244	NAD83	15	417387	5658572	Pb, Zn	SCOTT BAY ISLAND
353	Occurrence	MDI52M01NE00009	NAD83	15	417437	5654372	Au, Ag	KRL 10443-HERMISTON OCCURRENCE

MAP CODE	COMMODITY TYPE	MDI NUMBER	DATUM	UTM Zone	UTM Easting	UTM Northing	COMMODITY	NAME
354	Occurrence	MDI52M01NE00019	NAD83	15	417737	5656722	Au	W.H. MILLS (BLANCHARD GOLD MINES LIMITED)
355	Occurrence	MDI52M01SE00180	NAD83	15	418002	5658975	Ni, Cu, Au, Ag	PIPESTONE BAY
356	Occurrence	MDI52M01SE00208	NAD83	15	418537	5655822	Ag, Au	BLANCHARD 'X'
357	Occurrence	MDI52M01NE00023	NAD83	15	418537	5657772	Au	SCOTT GOLD MINING SYNDICATE
358	Occurrence	MDI52M01SE00196	NAD83	15	418637	5657922	Au, Ag	DICKENSON MINES LIMITED
359	Occurrence	MDI52M01NE00017	NAD83	15	418887	5657122	Au	NEWEST RED LAKE EXPLORATION CORP.
360	Occurrence	MDI52M01NE00018	NAD83	15	418937	5657522	Au	KRL 623049
361	Developed Prospect Without Reserves	MDI52M01SE00012	NAD83	15	419287	5658772	Au	GOLD FRONTIER
362	Occurrence	MDI52M01NE00015	NAD83	15	419487	5657972	Au	MOUNT JAMIE MINES LIMITED 'KRL 10394'
363	Occurrence	MDI52M01SE00007	NAD83	15	419587	5655222	Au	SADLER
364	Past Producing Mine Without Reserves	MDI52M01SE00031	NAD83	15	419637	5654372	mb (structural materials)	HAHN LAKE
365	Occurrence	MDI52M01NE00020	NAD83	15	419837	5658122	Au	MOUNT JAMIE MINES LIMITED
366	Developed Prospect Without Reserves	MDI52M01NE00021	NAD83	15	419837	5658122	Au	MOUNT JAMIE MINES LIMITED NO. 2 VEIN
367	Developed Prospect Without Reserves	MDI52M01NW00002	NAD83	15	419837	5658122	Au	MOUNT JAMIE MINES LIMITED NO. 1 VEIN
368	Occurrence	MDI52M01SE00048	NAD83	15	420037	5655822	Au	DANNY RIVARD/H.A. NEWMAN
369	Occurrence	MDI52M01NE00022	NAD83	15	420037	5657922	Au	MOUNT JAMIE MINES LIMITED NO. 3 VEIN
370	Occurrence	MDI52M01NE00030	NAD83	15	420287	5658072	Au	MOUNT JAMIE MINE LIMITED 'KRL 10396'
371	Occurrence	MDI52M01NE00014	NAD83	15	420287	5658072	Au	MOUNT JAMIE MINE LIMITED 'KRL 10396'
372	Occurrence	MDI52M01NE00026	NAD83	15	420337	5660022	Au	UNNAMED
373	Occurrence	MDI52M01SE00050	NAD83	15	420887	5657722	Au	(LAKE ROWAN GOLD MINES LTD. PROSPECTS # 9,10,11,12)
374	Developed Prospect With Reserves	MDI52M01SE00013	NAD83	15	421587	5657772	Au	LAKE ROWAN A AND B VEINS
375	Prospect	MDI52M01SE00042	NAD83	15	422387	5657172	Au	LAKE ROWAN - CREEK ZONE
376	Occurrence	MDI52M01SE00199	NAD83	15	424137	5653522	Au, Ag	SOLTERMANN EAST
377	Developed Prospect Without Reserves	MDI52M01SE00011	NAD83	15	424769	5657362	Au, Ag	ROWAN DISCOVERY SYNDICATE
378	Occurrence	MDI52M01SE00187	NAD83	15	425587	5656522	Au, Ag	LAKE ROWAN OCC. #7
379	Occurrence	MDI52M01SE00176	NAD83	15	425691	5656325	Ag	MARTIN BAY NORTHWEST
380	Occurrence	MDI52M01SE00197	NAD83	15	426137	5655622	Ag, Zn, Pb, Cu, Au	E.M. HALL
381	Occurrence	MDI52M01SE00198	NAD83	15	426237	5656522	Au, Cu	G.D. STRILCHUK AND E.M. HALL
382	Occurrence	MDI52N04NE00069	NAD83	15	427262	5654622	Zn, Cu, Au, Pb, Ag	HUSTON
383	Occurrence	MDI52N04NE00062	NAD83	15	427987	5657972	Au	MINOREX-HAMMELL LAKE CLAIM GROUP
384	Occurrence	MDI52N04NE00063	NAD83	15	427987	5658682	Au	HAMMELL LAKE CLAIM GROUP - MINOREX LTD.
385	Occurrence	MDI52N04NE00064	NAD83	15	429037	5657562	Au	RED INDIAN GOLD MINES LIMITED
386	Occurrence	MDI52F13SW00050	NAD83	15	428376	5519000	U	FOOT LAKE

MAP CODE	COMMODITY TYPE	MDI NUMBER	DATUM	UTM Zone	UTM Easting	UTM Northing	COMMODITY	NAME
387	Occurrence	MDI52F13SW00053	NAD83	15	428445	5518537	Mo, U	HOLLINGER EAST
388	Past Producing Mine With Reserves	MDI52F13SW00013	NAD83	15	428656	5517884	aggregate	HAWK LAKE QUARRY
389	Occurrence	MDI52F13SW00042	NAD83	15	433713	5521581	U	KENORATOMIC
390	Developed Prospect With Reserves	MDI52F13SW00044	NAD83	15	434160	5522060	U	GOLDEN STANDARD
391	Occurrence	MDI52F13SW00056	NAD83	15	436619	5521392	U	EARNGEY LAKE
392	Occurrence	MDI52F13SW00057	NAD83	15	437221	5522130	U	POACHER LAKE
393	Occurrence	MDI52F13SW00040	NAD83	15	437501	5521656	U	QUEBEC ASCOT
394	Occurrence	MDI52F13SW00059	NAD83	15	438473	5528607	Cu	TUSTIN TOWNSHIP COPPER
395	Occurrence	MDI52F13SW00041	NAD83	15	439389	5521866	U, Mo	BEE LAKE
396	Occurrence	MDI52F13SW00055	NAD83	15	440442	5521575	U	BEE LAKE EAST
397	Occurrence	MDI52F13SW00058	NAD83	15	440526	5513997	U	PINE ROAD - SOUTH ZONE
398	Occurrence	MDI52C13NW00009	NAD83	15	440696	5529447	Cu	NORANDA OFF-LAKE
399	Occurrence	MDI52F13SW00046	NAD83	15	441187	5514787	Th, U	PINE ROAD
400	Occurrence	MDI52F13SW00047	NAD83	15	441324	5520728	U	PETURRSON LAKE
401	Occurrence	MDI52F13SW00048	NAD83	15	442225	5520490	Mo	HEINZ, F.
402	Occurrence	MDI52F13SW00043	NAD83	15	444568	5523629	Ta, brl, tur	MEDICINE LAKE
403	Occurrence	MDI52F13SW00045	NAD83	15	444920	5521125	Sipy, Ni, Co, Cu	OCTOPUS LAKE
404	Occurrence	MDI52F13SW00049	NAD83	15	445649	5520041	U	PADDINGTON LAKE
405	Occurrence	MDI52F13SE00055	NAD83	15	446943	55200529	U	PARTH, L.
406	Occurrence	MDI52F13SE00067	NAD83	15	448681	5523898	Cu, Ni	AUGITE LAKE
407	Occurrence	MDI52F13SE00050	NAD83	15	449594	5520826	Ag, Zn	NORANDA
408	Occurrence	MDI52F13SE00066	NAD83	15	450162	5521002	Zn	CRABCLAW LAKE SOUTHWEST
409	Occurrence	MDI52F13SE00047	NAD83	15	450447	5520217	U	SHERRITT GORDON
410	Developed Prospect With Reserves	MDI52F13SE00065	NAD83	15	450746	5521316	Ag, Zn	CRABCLAW LAKE NORTHEAST
411	Occurrence	MDI52F13SE00054	NAD83	15	451455	5521338	U	HEADWAY
412	Occurrence	MDI52F13SE00052	NAD83	15	451523	5521006	U	WILSON, A.L.
413	Occurrence	MDI52F13SE00056	NAD83	15	451615	5521523	Pb, Ag, Zn, Cu	CRABCLAW LAKE NORTHEAST
414	Occurrence	MDI52F13SE00048	NAD83	15	452976	5523775	Ta, mi, Nb, tur	HARRISON MICA
415	Occurrence	MDI52F13SE00063	NAD83	15	454598	5521002	U, Th	COULEE AREA H
416	Occurrence	MDI52F13SE00060	NAD83	15	454879	5521647	Th, U	COULEE AREA A
417	Occurrence	MDI52F13SE00053	NAD83	15	454965	5522231	U	GAME LAKE
418	Occurrence	MDI52F13SE00062	NAD83	15	454994	5521253	Th, U	COULEE AREA F
419	Occurrence	MDI52F13SE00061	NAD83	15	455377	5521531	U	COULEE AREA D
420	Occurrence	MDI52F13SE00046	NAD83	15	455469	5521152	U	KIMBER LAKE-WEST
421	Occurrence	MDI52F13SE00059	NAD83	15	455563	5520644	U	KIMBER LAKE WEST
422	Occurrence	MDI52F13SE00058	NAD83	15	455625	5522177	U	GAME LAKE EAST

MAP CODE	COMMODITY TYPE	MDI NUMBER	DATUM	UTM Zone	UTM Easting	UTM Northing	COMMODITY	NAME
423	Occurrence	MDI52F12SE00010	NAD83	15	455746	5484304	Ni, Cu	FALCONBRIDGE
424	Occurrence	MDI52F13SE00064	NAD83	15	456973	5521020	Th, U	COULEE AREA O
425	Occurrence	MDI52F13SE00049	NAD83	15	458921	5521263	U	STEPHENS, C.S.
426	Occurrence	MDI52F13SE00068	NAD83	15	459219	5525273	Cu, Zn	NORLEX EAST
427	Occurrence	MDI52F15SE00044	NAD83	15	459662	5521211	Zn, Cu, Ni, Pb, Ag, Au	ASARCO
428	Occurrence	MDI52F12SE00009	NAD83	15	460377	5493286	Cu, Sp/Py	ORCHAN URANIUM MINES LTD.
429	Occurrence	MDI52F12SE00011	NAD83	15	461880	5493124	Au, Ag	EASTERN GOLD AREA
430	Occurrence	MDI52F12SE00008	NAD83	15	463221	5489220	Cu, Ni	LAVA LAKE
431	Past Producing Mine With Reserves	MDI52F13SE00007	NAD83	15	463709	5520163	g (building stones)	VERMILION PINK
432	Producing Mine	MDI52F14SW00005	NAD83	15	464188	5519121	g (building stones)	NELSON
433	Occurrence	MDI52F11NW00051	NAD83	15	466842	5498374	Ag, Au, Cu	SCARP LAKE
434	Occurrence	MDI52F14NW00009	NAD83	15	467515	5533662	U, Mo	QUIBELL
435	Occurrence	MDI52F14SW00026	NAD83	15	469097	5522085	U	JENSON
436	Occurrence	MDI52F14SW00027	NAD83	15	469207	5522264	U	PRESTON EAST DOME
437	Occurrence	MDI52F11SW00008	NAD83	15	469737	5496855	Au	BARTON SOUTH S500
438	Occurrence	MDI52F11SW00009	NAD83	15	469737	5496452	Au	BARTON - MCKINSTRY LAKE
439	Occurrence	MDI52F11SW00006	NAD83	15	470023	5497220	Au	HIGBEE LAKE
440	Occurrence	MDI52F14NW00008	NAD83	15	470143	5538291	Mo, Cu	MARKLE-MCEWAN
441	Occurrence	MDI52F11NW00018	NAD83	15	471648	5498527	Au	BARTON - HIGBEE NORTHEAST
442	Occurrence	MDI52F11NW00008	NAD83	15	471742	5497882	Au	BARTON
443	Occurrence	MDI52F11NW00020	NAD83	15	471937	5498273	Au	BARTON - LOWER HIGBEE SOUTH
444	Occurrence	MDI52F11SW00025	NAD83	15	472210	5490742	Ni, Cu	WATERBUG
445	Occurrence	MDI52F14SW00030	NAD83	15	474261	5523088	U	LOUDON
446	Occurrence	MDI52F14SW00031	NAD83	15	474664	5523085	U	MACKLE-TEW
447	Occurrence	MDI52F14SW00036	NAD83	15	474693	5517023	U	WALDHOF BAY - WEST
448	Occurrence	MDI52F11SW00026	NAD83	15	474742	5494191	Fe	MULCAHY LAKE
449	Occurrence	MDI52F14NW00010	NAD83	15	476016	5526365	U	BENCHMARK
450	Occurrence	MDI52F11SW00034	NAD83	15	476090	5492921	PGE, Cr	MULCAHY LAKE
451	Occurrence	MDI52F11NW00003	NAD83	15	476322	5499145	Au	ELDORADO
452	Occurrence	MDI52F14SW00035	NAD83	15	476325	5517055	U	WALDHOF BAY - EAST
453	Occurrence	MDI52F11NW00012	NAD83	15	476339	5500356	Au	SAARIWEST - GOLD
454	Occurrence	MDI52F11SW00033	NAD83	15	476469	5492646	Cu, Ni	BOYLEN SOUTH
455	Occurrence	MDI52F11NW00049	NAD83	15	476811	5501101	Cu	SAARIWEST - COPPER
456	Occurrence	MDI52F11SW00032	NAD83	15	476231	5494054	Cu, Ni	BOYLEN NORTH
457	Occurrence	MDI52F11SW00024	NAD83	15	476401	5493810	Ni, Cu	BOYLEN
458	Prospect	MDI52F11NW00005	NAD83	15	476532	5501376	Au, Pb, Zn	GRACE

MAP CODE	COMMODITY TYPE	MDI NUMBER	DATUM	UTM Zone	UTM Easting	UTM Northing	COMMODITY	NAME
459	Past Producing Mine With Reserves	MDI52F11NW00002	NAD83	15	476856	5501868	soapstone, tlc	EAGLE LAKE
460	Occurrence	MDI52F11NW00044	NAD83	15	477300	5501672	Au, Ni, Cu	PIONEER ISLAND
461	Past Producing Mine With Reserves	MDI52F11SW00007	NAD83	15	477706	5493897	si snd	CRYSTAK QUARTZ CANADA
462	Occurrence	MDI52F11NW00004	NAD83	15	477789	5501261	Au	GOLDEN EAGLE
463	Occurrence	MDI52F11NE00042	NAD83	15	479443	5503482	Fe, Zn, Cu, S/py	NET ISLAND
464	Occurrence	MDI52F14SW00032	NAD83	15	479876	5515017	U	BOTTLE BAY - ZONE G
465	Occurrence	MDI52F14SW00028	NAD83	15	480273	5515009	U	F.O.B.
466	Occurrence	MDI52F14SW00033	NAD83	15	480528	5514059	U	BOTTLE BAY - ZONE F
467	Occurrence	MDI52F14SW00034	NAD83	15	480876	5514700	Th, U	BOTTLE BAY - ZONE M
468	Occurrence	MDI52F11NW00010	NAD83	15	481648	5503693	Au	NORTH TWIN ISLAND - HARRISON SHOWING
469	Prospect	MDI52F11NE00007	NAD83	15	482179	5501889	Au, Ag	BADEN POWELL
470	Occurrence	MDI52F11NE00005	NAD83	15	482679	5503777	Au	NORTH TWIN ISLAND
471	Occurrence	MDI52F11NE00061	NAD83	15	484808	5506658	Zn	FARABOUT PENINSULA - SOUTHWEST
472	Occurrence	MDI52F11NE00017	NAD83	15	484866	5502237	Au	FORNIERI SOUTHWEST
473	Occurrence	MDI52F11NE00061	NAD83	15	485040	5504383	Zn, Au	POPLAR ISLAND
474	Occurrence	MDI52F11NE00043	NAD83	15	485066	5501318	Au, Ni, Cu	HARDROCK BAY
475	Occurrence	MDI52F09SE00044	NAD83	15	485070	5495071	Au, Cu, Ni, Zn	MACFIE
476	Occurrence	MDI52F11NE00054	NAD83	15	485130	5502138	Au, Cu, Ag	FORNIERI-KAMLO
477	Occurrence	MDI52F11NE00015	NAD83	15	485304	5501879	Au	FORNIERI SOUTH
478	Occurrence	MDI52F11NE00048	NAD83	15	485419	5502544	Au, Cu, Ga, Ag, V, Bi	KAMLO
479	Occurrence	MDI52F11NE00062	NAD83	15	485959	5497625	Au, Cu, Ni	MERIDAN BAY
480	Occurrence	MDI52F11NE00050	NAD83	15	486402	5498276	Au, Cu, Ag	HARRISON
481	Occurrence	MDI52F11NE00060	NAD83	15	486914	5508043	Zn	EAGLE LAKE PROPERTY
482	Occurrence	MDI52F14SE00008	NAD83	15	486962	5512416	Au	TEMPLE BAY
483	Occurrence	MDI52F14SE00007	NAD83	15	489471	5513021	Au	AEDIS WEST
484	Occurrence	MDI52F11NE00013	NAD83	15	490636	5503649	Au	NIELSON
485	Prospect	MDI52F14SE00009	NAD83	15	490790	5513185	Zn, Au	PLOMP FARM
486	Occurrence	MDI52F11NE00049	NAD83	15	491731	5503872	Au, Cu	MANHATTAN
487	Occurrence	MDI52F11NE00004	NAD83	15	492669	5510210	Au	MORNING STAR
488	Occurrence	MDI52F14SE00006	NAD83	15	493102	5513463	Fe	AUBREY CREEK
489	Occurrence	MDI52F10NW00114	NAD83	15	500201	5508658	Au, Ag	LONE PINE
490	Occurrence	MDI52F15SE00048	NAD83	15	500511	5512858	Au, Ag	AUBREY LAKE
491	Occurrence	MDI52F10NW00111	NAD83	15	502234	5500554	Ni, Cu	KOZOWY, A.
492	Occurrence	MDI52F15NW00004	NAD83	15	502265	5532421	U	RUGBY LAKE
493	Occurrence	MDI52F10NW00028	NAD83	15	503233	5507476	Au	FLAMBEAU LAKE-WEST ZONE
494	Occurrence	MDI52F10NW00152	NAD83	15	504107	5499483	Cu, Ni	NABISH LAKE - SOUTHEAST

MAP CODE	COMMODITY TYPE	MDI NUMBER	DATUM	UTM Zone	UTM Easting	UTM Northing	COMMODITY	NAME
495	Prospect	MDI52F10NW00027	NAD83	15	504190	5507534	Au	FLAMBEAU LAKE PROSPECT
496	Occurrence	MDI52F10NW00132	NAD83	15	504239	5507431	Au, Ag	FLAMBEAU LAKE-EAST ZONE
497	Occurrence	MDI52F10NW00030	NAD83	15	504583	5507517	Au	AL88
498	Occurrence	MDI52F10NW00038	NAD83	15	504637	5507846	Au	PRITCHARD LAKE
499	Occurrence	MDI52F10NW00040	NAD83	15	504825	5507612	Au	WIDOW'S SHOWING
500	Developed Prospect With Reserves	MDI52F10NW00032	NAD83	15	505696	5508340	Au	GRIMSBY GOLD MINING CO.
501	Occurrence	MDI52F10NW00049	NAD83	15	505712	5507508	Au	GLATZ-BOB LAKE
502	Occurrence	MDI52F10NW00035	NAD83	15	505785	5507049	Au	LONE JACK
503	Occurrence	MDI52F15SW00005	NAD83	15	506026	5512002	Au	HWY 502
504	Occurrence	MDI52F10NW00116	NAD83	15	506345	5499353	Cu, Ni	NABISH LAKE
505	Occurrence	MDI52F10NW00021	NAD83	15	507566	5507715	Au	DRAKE
506	Occurrence	MDI52F10NW00003	NAD83	15	507748	5507449	Au	GOLD MOOSE
507	Occurrence	MDI52F10NW00023	NAD83	15	507759	5507733	Au	GOOD LUCK
508	Occurrence	MDI52F10NW00022	NAD83	15	507950	5507964	Au	IDEAL
509	Occurrence	MDI52F10NW00036	NAD83	15	508327	5503811	Au	LONG LEAD
510	Prospect	MDI52F10NW00002	NAD83	15	509066	5507463	Au, Ag, Pb, Cu, Zn	BONANZA MINE
511	Occurrence	MDI52F10NW00115	NAD83	15	509092	5507017	Au, Ag, Cu	LOST
512	Occurrence	MDI52F10NW00025	NAD83	15	509133	5506751	Au	S.V. 372
513	Prospect	MDI52F10NW00012	NAD83	15	509491	5507149	Au	REDEEMER
514	Occurrence	MDI52F10NW00112	NAD83	15	509863	5507707	Au, Cu	LEAGUE
515	Occurrence	MDI52F10NW00159	NAD83	15	511023	5508052	Cu, Ag, Au	JP OCCURRENCE
516	Occurrence	MDI52F10NW00160	NAD83	15	511512	5507921	Au, Ag	AHEARN
517	Occurrence	MDI52F10NW00126	NAD83	15	512433	5504775	Au, Ag	WACHMAN
518	Occurrence	MDI52F10NW00124	NAD83	15	513154	5505213	Au, Ag	ROGNON
519	Occurrence	MDI52F10NW00122	NAD83	15	513234	5504776	Mo	K 645
520	Occurrence	MDI52F10NW00139	NAD83	15	513718	5505332	Mo, Au	JOHNSON-CONTACT BAY
521	Occurrence	MDI52F10NW00143	NAD83	15	515239	5502922	Ni, Cu	NICHRO MINES
522	Occurrence	MDI52F10NW00117	NAD83	15	515716	5504375	Ni, Cu	PIDGEON
523	Prospect	MDI52F10NW00043	NAD83	15	515736	5504282	soapstone, tlc	MILE LAKE
524	Developed Prospect With Reserves	MDI52F10NW00013	NAD83	15	515924	5501627	soapstone	TRAP LAKE
525	Occurrence	MDI52F10NW00120	NAD83	15	516594	5500846	Au, Cu, Ag, Co, Ni	TRAP LAKE
526	Occurrence	MDI52F10NW00121	NAD83	15	517240	5503916	Ni, Cu	STEEP ROCK NO.2 SHOWING
527	Occurrence	MDI52F10NW00151	NAD83	15	517289	5503608	Cu, Ni	STEEP ROCK NO.3 SHOWING
528	Occurrence	MDI52F10NW00150	NAD83	15	517669	5503664	Cu	STEEP ROCK NO.2 SHOWING
529	Occurrence	MDI52F15SE00041	NAD83	15	519137	5518078	brl, tur	TAYLOR, J.G.
530	Occurrence	MDI52F15SE00039	NAD83	15	519591	5518564	W, Cu, Ni, Li, tur, Ag	BREWIS-WHITE OPTION

MAP CODE	COMMODITY TYPE	MDI NUMBER	DATUM	UTM Zone	UTM Easting	UTM Northing	COMMODITY	NAME
531	Occurrence	MDI62F10SE00006	NAD83	15	519758	5494877	Au	GODSON LAKE
532	Occurrence	MDI62F15SE00036	NAD83	15	519910	5515965	Fe	DRYDEN-THUNDER LAKE
533	Occurrence	MDI62F15SE00051	NAD83	15	520077	5518398	Ni, Cu, Au	SANMINE
534	Occurrence	MDI62F10SE00046	NAD83	15	520785	5487995	Cu, Ni	LANTZ
535	Occurrence	MDI62F10SE00047	NAD83	15	520923	5483979	Ni, Cu	GLATZ, A.
536	Occurrence	MDI62F10SE00053	NAD83	15	523256	5488497	Ni, Cu	GLATZ - KOZOWY
537	Occurrence	MDI62F10NE00010	NAD83	15	523385	5505049	Au, Ag, Cu, Zn	BUTLER LAKE
538	Occurrence	MDI62F15SE00046	NAD83	15	524047	5517326	Li, brl, Nb, tur, Ta, phosphate, Ce	FAIRSERVICE
539	Developed Prospect With Reserves	MDI62F15SE00038	NAD83	15	524665	5518121	Li, Nb, brl, phosphate, Ta, tur	LUN-ECHO EAST
540	Occurrence	MDI62F10SE00051	NAD83	15	524693	5483178	Au, Ag	STARR
541	Occurrence	MDI62F10SE00003	NAD83	15	525424	5494285	Mo, Au, Cu	VAN HOUTEN
542	Occurrence	MDI62F10SE00052	NAD83	15	525605	5483750	Au, Cu, Ag	SOVEREIGN PEAK LAKE
543	Occurrence	MDI62F10SE00054	NAD83	15	525775	5483697	Au	PEAK LAKE
544	Occurrence	MDI62F15SE00045	NAD83	15	526032	5519101	Li, Ta	MILESTONE
545	Occurrence	MDI62F15SE00052	NAD83	15	526309	5517942	Ta	RAFTER AREA - SELCO
546	Prospect	MDI62F10NE00002	NAD83	15	526417	5507937	tlc, soapstone	WABIGOON SOAPSTONE CO. LTD.
547	Occurrence	MDI62F10SE00012	NAD83	15	526466	5486569	Au	MINNEHAHA LAKE
548	Occurrence	MDI62F15SE00054	NAD83	15	526496	5511643	Au	PARCEL 41215
549	Occurrence	MDI62F10SE00016	NAD83	15	527209	5487232	Au	JOHNSON-WHITEWATER LAKE-NORTH
550	Occurrence	MDI62F10SE00014	NAD83	15	527546	5486499	Au	JOHNSON-WHITEWATER LAKE-SOUTH
551	Occurrence	MDI62F15NE00011	NAD83	15	527817	5535246	U	DROPE
552	Occurrence	MDI62F10SE00013	NAD83	15	528042	5493193	Au	MOOSE LAKE MINE
553	Developed Prospect With Reserves	MDI62F15SE00053	NAD83	15	528218	5511771	Au	THUNDER LAKE DEPOSIT
554	Occurrence	MDI62F15SE00040	NAD83	15	528618	5512056	Zn	PIDGEON, G. L.
555	Occurrence	MDI62F15SE00043	NAD83	15	530149	5513784	Fe	WABIGOON
556	Occurrence	MDI62F15NE00004	NAD83	15	531910	5537060	Au	BLUETT LAKE - NE
557	Occurrence	MDI62F15NE00013	NAD83	15	532817	5535336	Zn	NEEDLE LAKE - NE
558	Occurrence	MDI62F15SE00037	NAD83	15	534058	5513581	Mo	HARTMAN
559	Occurrence	MDI62F15SE00050	NAD83	15	534520	5518360	Ag, Zn, Pb	LAVAL TOWNSHIP SILVER SHOWING
560	Occurrence	MDI62F15NE00010	NAD83	15	535005	5529791	Mo, Ta, Nb	COATES MOLYBDENUM
561	Occurrence	MDI62F16SW00033	NAD83	15	536432	5522685	Au, Zn, Ag	GRAHAM BOUSQUET - NO.2 SHOWING
562	Occurrence	MDI62F09NW00015	NAD83	15	536613	5502221	Au, Cu, Ag	BIG RUBY
563	Occurrence	MDI62F16SW00010	NAD83	15	536704	5523493	Au	GRAHAM BOUSQUET NO.3
564	Occurrence	MDI62F16SW00028	NAD83	15	536848	5523872	Au, Zn	GRAHAM BOUSQUET - NO.1 SHOWING
565	Occurrence	MDI62F09NW00006	NAD83	15	537749	5502353	Au	HW 123
566	Occurrence	MDI62F09NW00016	NAD83	15	538228	5501977	Au, Ag, Cu	NIEMI, R.

MAP CODE	COMMODITY TYPE	MDI NUMBER	DATUM	UTM Zone	UTM Easting	UTM Northing	COMMODITY	NAME
567	Occurrence	MDI52F16NW00048	NAD83	15	538986	5530837	Ta, Li, Cs, Sn	WEBB TP. OCCURRENCE
568	Occurrence	MDI52F16SW00035	NAD83	15	539033	5519983	Ag, W	GARDNAR LAKE
569	Occurrence	MDI52F16SW00008	NAD83	15	539521	5520142	Au	CALDER BOUSQUET - DISCOVERY
570	Occurrence	MDI52F16SW00027	NAD83	15	539793	5520961	Au, W	TROUTFLY
571	Occurrence	MDI52F09SW00004	NAD83	15	541208	5485718	Au	SUPERSTITIION
572	Occurrence	MDI52F09SW00016	NAD83	15	542541	5486894	Au	ST. JOE - TABOR LAKE DRILL HOLE
573	Prospect	MDI52F09SW00034	NAD83	15	542545	5487012	Au, Ag	TABOR MINE
574	Occurrence	MDI52F09SW00017	NAD83	15	542648	5486943	Au	NOVAMIN - TABOR LAKE DRILL HOLE
575	Occurrence	MDI52F16SW00039	NAD83	15	543236	5513111	Cu, Pb, Zn	BETH CANADA
576	Occurrence	MDI52F16NW00045	NAD83	15	543378	5532507	Mo, Cu	DE COURSEY-BREWIS
577	Occurrence	MDI52F09NW00005	NAD83	15	543647	5505402	Au	PIDGEON, L.
578	Occurrence	MDI52F09SW00009	NAD83	15	543955	5488378	Ag, Au	GLATZ-WEST ZONE
579	Occurrence	MDI52F16NW00052	NAD83	15	544594	5532486	Mo, Cu	DENISON
580	Past Producing Mine With Reserves	MDI52F09NW00018	NAD83	15	544810	5498000	aggregate	DYMENT BALLAST QUARRY
581	Occurrence	MDI52F16SW00012	NAD83	15	544873	5520598	Au	STAN-DON
582	Occurrence	MDI52F09SW00005	NAD83	15	544952	5488587	Au	PATHFINDER
583	Occurrence	MDI52F16NW00059	NAD83	15	545080	5534003	Mo	LATERAL LAKE - NE
584	Occurrence	MDI52F16NW00006	NAD83	15	545318	5527118	Au	CONECHO
585	Developed Prospect With Reserves	MDI52F16NW00043	NAD83	15	545783	5533329	Mo	ECHO RIDGE
586	Occurrence	MDI52F16SW00038	NAD83	15	546004	5514554	Cu, Pb, Ni	ASARCO OCCURRENCE
587	Prospect	MDI52F16NW00010	NAD83	15	546155	5527218	Au	WINDWARD
588	Developed Prospect With Reserves	MDI52F16NW00004	NAD83	15	546832	5527347	Au, Ag	GOLDLUND MINE
589	Occurrence	MDI52F09NW00014	NAD83	15	547698	5504646	Cu	AVERY LAKE 2
590	Prospect	MDI52F09SW00003	NAD83	15	547788	5486377	Au, Zn, Cu, Ag, Pb	GOLDEN WHALE
591	Occurrence	MDI52F09NW00017	NAD83	15	548225	5487334	Zn	UNKNOWN ZINC
592	Occurrence	MDI52F09SW00044	NAD83	15	548238	5484446	Au, Ag	BROCKMAN
593	Occurrence	MDI52F09SW00045	NAD83	15	548303	5487771	Zn	UNKNOWN ZINC - REDDEN
594	Occurrence	MDI52F16SW00029	NAD83	15	548444	5513572	Au, Ag	ALTO-GARDNAR
595	Occurrence	MDI52F09SW00046	NAD83	15	548613	5484746	Au, Cu	MAW GOLD
596	Occurrence	MDI52F09SW00006	NAD83	15	549505	5491774	Au	NEW KLONDIKE
597	Occurrence	MDI52F16NW00011	NAD83	15	550185	5533616	S/py	WOODNEY
598	Occurrence	MDI52F16SW00002	NAD83	15	550487	5518393	Au	ARJON
599	Occurrence	MDI52F09SW00043	NAD83	15	550613	5492821	Au, Ag, Cu	MASTODON
600	Occurrence	MDI52F16NW00002	NAD83	15	551182	5529364	Au	DESJARDINS
601	Occurrence	MDI52F16NW00009	NAD83	15	551557	5529800	Au	LUN-ECHO
602	Occurrence	MDI52F16SW00037	NAD83	15	551831	5519981	Au, Ag	RIVERS OPTION

MAP CODE	COMMODITY TYPE	MDI NUMBER	DATUM	UTM Zone	UTM Easting	UTM Northing	COMMODITY	NAME
603	Occurrence	MDI52F16NW00018	NAD83	15	552208	5530547	Au	JACOBUS CREEK
604	Occurrence	MDI52F09SW00013	NAD83	15	553401	5492582	Au	SV 338
605	Occurrence	MDI52F16NW00017	NAD83	15	553511	5529788	Au	JACOBUS BAY
606	Occurrence	MDI52F16NE00015	NAD83	15	554026	5530164	Au	EL PEN REY MINES
607	Occurrence	MDI52F16SE00004	NAD83	15	554399	5520901	Au, Ag, Cu, Pb, Zn	MCCOMBE OCCURRENCE
608	Prospect	MDI52F16NE00008	NAD83	15	554535	5533490	Au	CONWEST-PICKEREL ARM
609	Occurrence	MDI52F16NE00009	NAD83	15	554865	5532116	Au	MILES LAKE
610	Occurrence	MDI52F09SE00032	NAD83	15	555424	5492993	Ni, Cu	PIGEON CU-NI
611	Developed Prospect With Reserves	MDI52F09SE00008	NAD83	15	555669	5490623	g (building stones)	REVELL BATHOLITH
612	Occurrence	MDI52F16NE00013	NAD83	15	556099	5534046	Au	GOLD EAGLE
613	Prospect	MDI52F16NE00010	NAD83	15	556389	5533030	Au	EAGLELUND
614	Occurrence	MDI52F16NE00012	NAD83	15	556578	5532167	Au	CABIN ROAD
615	Occurrence	MDI52F16SE00005	NAD83	15	557058	5521073	Au, Zn	KEIKEWABIK LAKE
616	Occurrence	MDI52F09SE00045	NAD83	15	557550	5494015	Au	HW 611
617	Occurrence	MDI52F16NE00007	NAD83	15	558079	5535272	Au	QUYTA
618	Developed Prospect With Reserves	MDI52F09SE00007	NAD83	15	558240	5497315	peat	ADAIR LAKE BOG
619	Occurrence	MDI52F09SE00003	NAD83	15	558488	5494222	Au	HW 642
620	Occurrence	MDI52F16NE00014	NAD83	15	559796	5534951	Au	SLOUGH LAKE
621	Occurrence	MDI52F09SE00043	NAD83	15	560863	5494398	Au	REVELL TWP CONC IV LOT2
622	Occurrence	MDI52F16NE00002	NAD83	15	561673	5534633	Au	MISFIT LAKE
623	Occurrence	MDI52F16NE00005	NAD83	15	563008	5531220	Au	NEW KELORE
624	Occurrence	MDI52F09SE00002	NAD83	15	563069	5491398	Au	MCCRACKEN
625	Occurrence	MDI52F09SE00033	NAD83	15	563545	5488768	Ni, Cu	TACHE
626	Occurrence	MDI52F16NE00042	NAD83	15	563700	5528325	Fe	MINNITAKI
627	Occurrence	MDI52F09SE00042	NAD83	15	563838	5491123	Au	NO. 3 VEIN
628	Occurrence	MDI52F09SE00010	NAD83	15	564047	5490523	Au	DUMOND
629	Occurrence	MDI52F09SE00015	NAD83	15	564381	5490365	Au	GLATZ OCCURRENCE - DIJMOND PROPERTY
630	Occurrence	MDI52F09SE00012	NAD83	15	564547	5488986	Au, Ag	OLD SHOWING
631	Occurrence	MDI52F09SE00011	NAD83	15	564863	5487933	Au	V33
632	Occurrence	MDI52F16NE00053	NAD83	15	566506	5535370	Cu, Au, Mo	MAIN ZONE
633	Occurrence	MDI52F16NE00054	NAD83	15	566544	5535494	Cu	DOME DDH #30-4
634	Occurrence	MDI52F16NE00055	NAD83	15	567001	5538654	Cu	HALLADAY - GABBRO ZONE
635	Occurrence	MDI52F16NE00039	NAD83	15	567538	5535723	Au, Ag, Cu	CAMPBELL
636	Prospect	MDI52F16NE00004	NAD83	15	568915	5535524	Au, Pb, Cu	WEDGE
637	Occurrence	MDI52F16NE00052	NAD83	15	569028	5536020	Zn, Cu	PICKERAL ARM - NE
638	Occurrence	MDI52K13NW00036	NAD83	15	431930	5650155	Au	AIKEN - VEIN #2

MAP CODE	COMMODITY TYPE	MDI NUMBER	DATUM	UTM Zone	UTM Easting	UTM Northing	COMMODITY	NAME
639	Developed Prospect Without Reserves	MDI52K04SW00003	NAD83	15	431938	5550970	g (building stones)	HAVIK LAKE QUARRY
640	Occurrence	MDI52K13NW00031	NAD83	15	433031	5644134	Au	STARRATT NICKEL MINES LIMITED
641	Occurrence	MDI52N04SW00324	NAD83	15	433177	5640472	Cu, Au, Ni	ALCON OCC.
642	Occurrence	MDI52K13NW00120	NAD83	15	433567	5649922	Au	AIKEN-RUSSET MINES DDH # AK 77-1
643	Occurrence	MDI52K13NW00032	NAD83	15	433866	5644834	Au	DE VILLIER'S SHOWING
644	Occurrence	MDI52K13NW00038	NAD83	15	433897	5646427	Au	RUSSET LAKE AREA
645	Prospect	MDI52K13NW00010	NAD83	15	433950	5647590	Au	AIKEN RUSSET ZONE #1
646	Developed Prospect Without Reserves	MDI52K13NW00006	NAD83	15	434287	5643604	Au	FAULKENHAM LAKE
647	Prospect	MDI52K13NW00037	NAD83	15	434333	5647303	Au	AIKEN-RUSSET #1 VEIN
648	Prospect	MDI52K13NW00016	NAD83	15	434337	5647472	Au	AIKEN RUSSET ZONE #3
649	Past Producing Mine With Reserves	MDI52K13NW00011	NAD83	15	434437	5644772	Au, Ag	STARRATT SHOWING
650	Developed Prospect Without Reserves	MDI52K13NW00009	NAD83	15	434937	5649782	Au	PAULORE SHAFT
651	Developed Prospect Without Reserves	MDI52K13NW00021	NAD83	15	434987	5650172	Au	REDAURUM - RED LAKE CLAIMS
652	Occurrence	MDI52K13NW00022	NAD83	15	435207	5650122	Au	REDAURUM - FAULT ZONE
653	Developed Prospect With Reserves	MDI52K13NW00017	NAD83	15	435292	5646722	Au	MADSEN RED LAKE GOLD MINES- NO. 8 ZONE
654	Occurrence	MDI52K13NW00123	NAD83	15	435537	5646572	soapstone, tlc	MADSEN
655	Past Producing Mine With Reserves	MDI52K13NW00008	NAD83	15	435582	5646646	Au, Ag	NO.2 SHAFT
656	Past Producing Mine With Reserves	MDI52K13NW00018	NAD83	15	435837	5645672	Au	MADSEN NO.1 SHAFT
657	Occurrence	MDI52K13NW00033	NAD83	15	435901	5645838	Au	MADSEN - VEIN #2
658	Occurrence	MDI52K13NW00103	NAD83	15	436241	5643310	Cu, Au	ROGARD
659	Occurrence	MDI52K13NW00026	NAD83	15	437912	5644822	Au	MADSEN-HALL GROUP
660	Occurrence	MDI52K13NE00004	NAD83	15	438137	5646772	Au	REDWOOD GOLD MINES LTD
661	Occurrence	MDI52K13NE00001	NAD83	15	438337	5644122	Au	SPRUCE LAKE GOLD MINES LTD.
662	Occurrence	MDI52K13NW00104	NAD83	15	440987	5644272	Au, Ag, Zn, Pb	ROCKCROFT EXORATIONS LTD.
663	Occurrence	MDI52K13NW00084	NAD83	15	445537	5642522	Ni, Cu, Au	DOWHALUK PROPERTY
664	Occurrence	MDI52K13NE00006	NAD83	15	447987	5640222	si snd	STONE LAKE QUARTZ
665	Prospect	MDI52K13SE00005	NAD83	15	452287	5636522	si snd	DIXIE LAKE QUARTZ
666	Occurrence	MDI52K03SW00010	NAD83	15	466541	5541699	Mo	JACKSON, J.A.
667	Occurrence	MDI52K14NW00013	NAD83	15	467163	5643970	Cu, Zn	MOOSE CREEK - WEST
668	Occurrence	MDI52K03SW00011	NAD83	15	468233	5540112	Mo	MARCAMA
669	Past Producing Mine With Reserves	MDI52K14SW00002	NAD83	15	472799	5629270	hem (gemstones), Fe	GRIFFITH MINE
670	Occurrence	MDI52K06SW00004	NAD83	15	475219	5578771	U	AEROBUS LAKE

MAP CODE	COMMODITY TYPE	MDI NUMBER	DATUM	UTM Zone	UTM Easting	UTM Northing	COMMODITY	NAME
671	Occurrence	MDI52K14NW00011	NAD83	15	477533	5641227	Cu, Zn	DIXIE PROSPECT - 17B
672	Occurrence	MDI52K11NW00004	NAD83	15	477936	5615672	brl	SANDY CREEK
673	Developed Prospect With Reserves	MDI52K14NW00010	NAD83	15	478790	5642921	Cu, Zn	DIXIE PROSPECT - 18
674	Occurrence	MDI52K03SW00013	NAD83	15	481100	5551483	Cu	TRAIL LAKE SOUTH
675	Occurrence	MDI52K03SW00012	NAD83	15	481182	5552131	Cu, Au	TRAIL LAKE NORTH
676	Occurrence	MDI52K14NW00012	NAD83	15	481243	5641212	Zn, Cu, Ag	DIXIE PROSPECT - 19
677	Developed Prospect With Reserves	MDI000000000290	NAD83	15	486250	5635223	Zn, Cu	SNAKE FALLS PROPERTY
678	Prospect	MDI52K14SE00004	NAD83	15	489491	5626116	Fe	BLUFFY LAKE
679	Occurrence	MDI52K14NE00007	NAD83	15	491330	5636800	Cu, Zn	WHITEFISH FALLS - EAST
680	Developed Prospect With Reserves	MDI000000000255	NAD83	15	491526	5641411	Zn, Cu	NEW ZONE - BIG FALLS PROPERTY
681	Occurrence	MDI52K14NE00006	NAD83	15	492031	5641177	Zn, Cu	CARAVELLE
682	Occurrence	MDI52K15NW00020	NAD83	15	500162	5646563	Cu, Ag	ROXMARK 'B'
683	Developed Prospect With Reserves	MDI52K15NW00016	NAD83	15	503185	5647450	Ag, Cu, Mo	COPPER-LODE REXDALE
684	Occurrence	MDI52K07SW00002	NAD83	15	503314	5567971	g (building stones)	CN TRAX -3
685	Occurrence	MDI52K15NW00021	NAD83	15	503984	5648377	Mo	REXDALE - MOLY
686	Occurrence	MDI52K07SW00001	NAD83	15	506145	5567850	g (building stones)	CN TRAX -4
687	Occurrence	MDI52K15NW00018	NAD83	15	506687	5648421	Cu	COPPER-LODE
688	Occurrence	MDI52K15NW00022	NAD83	15	507395	5649030	Mo	FREDART LAKE - MOLY SHOWING
689	Developed Prospect With Reserves	MDI52K15NW00019	NAD83	15	508637	5645911	Cu, Ag, Zn	COPPER-LODE - B.C.D.E ZONES
690	Occurrence	MDI52K15NW00017	NAD83	15	512866	5649081	Zn, Ga, Ag, In, Cu, Au	SELCO
691	Developed Prospect With Reserves	MDI52K15NE00012	NAD83	15	523729	5636938	Fe	OGANI LAKE
692	Occurrence	MDI52K10SE00001	NAD83	15	523739	5600393	g (building stones)	MCKENZIE -1 OCCURRENCE
693	Occurrence	MDI52K15NE00013	NAD83	15	528892	5646726	Ag, Zn, Cu	SLATE LAKE 3191-2-80
694	Occurrence	MDI52K15NE00014	NAD83	15	531024	5642525	g (building stones)	WENNESAGA -8 OCCURRENCE
695	Occurrence	MDI52K16NW00014	NAD83	15	539815	5646706	Cu, Au	MASKOOCH LAKE
696	Occurrence	MDI52K01SW00027	NAD83	15	540418	5541749	Cu, Ni, Au	RANTA YOUNG GROUP (1968)
697	Developed Prospect With Reserves	MDI52K16NW00012	NAD83	15	542259	5643697	Fe	KESAKA LAKE
698	Occurrence	MDI52K01SW00033	NAD83	15	543645	5538963	Pb, Ag, Zn	GETREFIRE CREEK
699	Occurrence	MDI52F16NW00053	NAD83	15	544515	5544374	Cu, Ni	KRL 12920
700	Occurrence	MDI52K01SW00029	NAD83	15	544594	5544809	Cu, Ni, Fe	HANSON
701	Occurrence	MDI52K01SW00028	NAD83	15	546201	5544882	Cu	GOODIE LAKE
702	Occurrence	MDI52K01SW00032	NAD83	15	547260	5539797	Zn	VERMILLION LAKE
703	Occurrence	MDI52K01SW00030	NAD83	15	550164	5546431	Mo	TAB LAKE

MAP CODE	COMMODITY TYPE	MDI NUMBER	DATUM	UTM Zone	UTM Easting	UTM Northing	COMMODITY	NAME
704	Past Producing Mine Without Reserves	MDI52K01SW00009	NAD83	15	550550	5549677	qte (building stone)	RAINBOW QUARRY
705	Occurrence	MDI52K16NW00013	NAD83	15	551170	5638556	Fe	PAPAONGA LAKE WEST
706	Prospect	MDI52K01SW00004	NAD83	15	552870	5540127	Au, Ag	EIMILLER PROSPECT
707	Occurrence	MDI52K16NE00003	NAD83	15	555542	5642585	Au	CURIE LAKE GRID PL-2
708	Developed Prospect With Reserves	MDI52K16NE00006	NAD83	15	555740	5638757	Fe	PAPAONGA LAKE
709	Occurrence	MDI52K16NE00008	NAD83	15	556167	5644778	brl	CURIE LAKE BERYL
710	Prospect	MDI52K01SE00022	NAD83	15	557686	5546886	Fe, S/py	WESTARIO
711	Occurrence	MDI52K01SE00025	NAD83	15	563856	5545313	Au, Ni, Cu	EAST SHOWING (1952)
712	Past Producing Mine Without Reserves	MDI52K01SE00005	NAD83	15	566887	5548366	S/py, Fe	NORTH PINES MINE
713	Occurrence	MDI52K16NE00007	NAD83	15	566364	5642072	brl	VALOR LITHIUM MINES LTD.
714	Occurrence	MDI52K01SE00024	NAD83	15	568703	5550472	Au, Fe	VERMILION RIVER
715	Occurrence	MDI52N04NE00065	NAD83	15	430627	5656262	Au	MARTIN BAY CLAIM GROUP
716	Prospect	MDI52N04SW00003	NAD83	15	431259	5658514	Au	COPPER-MAN
717	Occurrence	MDI52N04SW000347	NAD83	15	431847	5654947	Ag, Au	C. W. PETERSON GF-FIP#2
718	Occurrence	MDI52N04SW000346	NAD83	15	431962	5654322	Au	C. W. PETERSON, PROPERTY # GF - FIP 3
719	Occurrence	MDI52N04SW000323	NAD83	15	432077	5652747	Au, Ag	REDRUTH NO. 1 VEIN
720	Occurrence	MDI52N04NE00003	NAD83	15	432387	5655092	Ag	C. W. PETERSON GF-FIP#1
721	Occurrence	MDI52N04SW000341	NAD83	15	432937	5652422	Au	REDRUTH NO. 2 VEIN
722	Occurrence	MDI52N04SW000325	NAD83	15	433077	5654642	Cu, Au	PINE SHOWING - MARKER ISLAND
723	Prospect	MDI52N04SW000041	NAD83	15	433084	5651216	Au	REDRUTH - NO.4 VEIN
724	Prospect	MDI52N04SW000051	NAD83	15	433115	5651128	Au	REDRUTH - NO.8 VEIN
725	Occurrence	MDI52N04SW000252	NAD83	15	433142	5654245	Au, Ni, Cu, Ag	PINE, C.F.
726	Occurrence	MDI52N04SW000052	NAD83	15	433187	5651303	Au	REDRUTH - NO.3 VEIN
727	Occurrence	MDI52N04SW000320	NAD83	15	433535	5659091	Au, Cu, Ag	ALTURA
728	Occurrence	MDI52N04NE000066	NAD83	15	433537	5654022	Au, Ag	C. W. PETERSON GF-FIP#5
729	Occurrence	MDI52K13NW000040	NAD83	15	433541	5652277	Au	HUMLIN SOUTH (#2 SHOWING)
730	Occurrence	MDI52N04SW000343	NAD83	15	433837	5655322	Au	PINE OPTION
731	Occurrence	MDI52N04SW000344	NAD83	15	434037	5654132	Au	C. W. PETERSON OCCURENCE 73-9
732	Occurrence	MDI52N04SW000345	NAD83	15	434262	5653922	Au	C. W. PETERSON OCCURENCE #73 -10
733	Occurrence	MDI52N04SW000342	NAD83	15	434387	5652612	Au	MACVAY RED LAKE GOLD MINES LIMITED
734	Developed Prospect Without Reserves	MDI52N04SW000046	NAD83	15	434818	5650282	Au	REDAURUM - RED LAKE CLAIMS
735	Occurrence	MDI52N04SW000271	NAD83	15	435174	5651358	W, Au	GEORGE CAMPBELL PROPERTY
736	Developed Prospect With Reserves	MDI52N04SW000047	NAD83	15	435703	5650291	Au	REDAURUM - RED LAKE CLAIMS

MAP CODE	COMMODITY TYPE	MDI NUMBER	DATUM	UTM Zone	UTM Easting	UTM Northing	COMMODITY	NAME
737	Prospect	MDI52N04SW00048	NAD83	15	438815	5660351	Au	REDAURUM - RED LAKE CLAIMS
738	Occurrence	MDI52N04SW00050	NAD83	15	438920	5651016	Au	CLS-NO.4 ZONE
739	Developed Prospect With Reserves	MDI52N04SW00049	NAD83	15	438947	5650412	Au	REDAURUM - ZONE 14A
740	Prospect	MDI52N04SW00040	NAD83	15	438087	5651344	Au	CLS - NO.2 ZONE
741	Occurrence	MDI52K13NW00119	NAD83	15	436110	5652219	Cu, Ni, Ag, Au	ST.PAUL BAY
742	Prospect	MDI52N04SW000349	NAD83	15	436137	5650872	Au	DURHAM NO. 4 VEIN (PARVUS)
743	Occurrence	MDI52N04SW000328	NAD83	15	436377	5650916	Zn, Au	CLS-ZN ZONE
744	Occurrence	MDI52N04NW000001	NAD83	15	437787	5663072	Au, Cu, Zn	MURTO PROPERTY (SLATE BAY)
745	Occurrence	MDI52N04NW000045	NAD83	15	438737	5667739	Ag	WINTER ROAD LAKE - WEST
746	Occurrence	MDI52N04SW000310	NAD83	15	438987	5663372	Au, Ag	GOLD ZONE
747	Occurrence	MDI52N04SW000309	NAD83	15	438987	5663972	Au, Cu	SLATE BAY DDH-62-1
748	Developed Prospect Without Reserves	MDI52N04SW00045	NAD83	15	439140	5652472	Au	PETERSON, C.W. PROSPECT
749	Occurrence	MDI52N04SW000313	NAD83	15	439162	5662622	Ag, Au, Cu	ALTERATION PIPE ZONE - WEST
750	Prospect	MDI52N04SW00044	NAD83	15	439261	5656147	Au	MACANDREW RED LAKE PROSPECT
751	Occurrence	MDI52N04SW000243	NAD83	15	439437	5661972	Co, Ni, Cu	SLATE PENINSULA
752	Occurrence	MDI52N04NW000053	NAD83	15	439712	5664997	Cu, Au	PAUL MARTIN SHOWING #1
753	Occurrence	MDI52N04SW000024	NAD83	15	439737	5655122	Au	KING ISLAND
754	Occurrence	MDI52N04SW00231	NAD83	15	439737	5663672	Ag, Au, Cu	LUXOR DDH-62-4
755	Occurrence	MDI52N04SW00230	NAD83	15	439737	5663672	Fe, Ag, Au, Cu	LUXOR DDH-65-2
756	Developed Prospect With Reserves	MDI52N04SW00009	NAD83	15	439887	5650972	Au, Zn, Co	BUFFALO RED LAKE
757	Occurrence	MDI52N04SW00016	NAD83	15	440137	5658372	Au	GOLD FIELDS - SOUTH MCKENZIE NO. 2 SHOWING
758	Developed Prospect With Reserves	MDI52N04SW00085	NAD83	15	440350	5651726	Au	LAVERTY
759	Occurrence	MDI52N04SW000334	NAD83	15	440587	5653172	Au	RED LAKE GOLD SHORE VEIN NO. 3
760	Occurrence	MDI52N04SW000333	NAD83	15	440737	5653372	Au	RED LAKE GOLD SHORE VEINS NO. 1 & 2
761	Prospect	MDI52N04SW000332	NAD83	15	441237	5652722	Au	ROBINSON VEIN
762	Past Producing Mine Without Reserves	MDI52N04SW000032	NAD83	15	441287	5652672	Au, Ag	RED LAKE GOLD SHORE
763	Developed Prospect Without Reserves	MDI52N04SW000348	NAD83	15	441432	5658222	Au	ALTURA GOLD MINES LTD.
764	Developed Prospect With Reserves	MDI52M01NE00012	NAD83	15	441687	5651522	Au	HASAGA GOLD MINES LTD. - 'C' BLOCK
765	Developed Prospect With Reserves	MDI52N04SW00020	NAD83	15	441737	5658122	Au, Ag	CANRAY RESOURCES - GOLD EAGLE VEIN
766	Occurrence	MDI52N04SW00284	NAD83	15	441787	5661622	Ag, Pb, Au	CONLEE
767	Past Producing Mine With Reserves	MDI52N04SW00007	NAD83	15	441887	5651822	Au	HASAGA

MAP CODE	COMMODITY TYPE	MDI NUMBER	DATUM	UTM Zone	UTM Easting	UTM Northing	COMMODITY	NAME
768	Occurrence	MDI52N04SW00015	NAD83	15	441937	5661022	Pb, Au, Zn	GENTLES ISLAND
769	Past Producing Mine Without Reserves	MDI52N04SW00030	NAD83	15	442037	5658772	Au, Ag, W	MCKENZIE MINE
770	Occurrence	MDI52N04NW00003	NAD83	15	442062	5665197	Au	HARVEY - 'S' SHOWING
771	Past Producing Mine Without Reserves	MDI52N04SW00039	NAD83	15	442137	5659072	Au	MCKENZIE RED LAKE GOLD MINE-NORTH & WEST MINE ZONE
772	Occurrence	MDI52N04SW00029	NAD83	15	442187	5660322	Au	MCCUAIG - NO.1 VEIN
773	Past Producing Mine With Reserves	MDI52N04SW00036	NAD83	15	442237	5652072	Au, Ag	HOWEY
774	Developed Prospect With Reserves	MDI52N04SW00014	NAD83	15	442837	5654522	Au	SANSHAW PROSPECT
775	Past Producing Mine With Reserves	MDI52N04SW00019	NAD83	15	442887	5658122	Au, Ag	ANNCO MINE
776	Occurrence	MDI52N04SW00340	NAD83	15	443037	5657222	Au	WILMAR MINES - TRENCH OCCURRENCE
777	Past Producing Mine With Reserves	MDI52N04SW00018	NAD83	15	443387	5658772	Au, Ag	NO.1 SHAFT
778	Occurrence	MDI52N04NW00005	NAD83	15	443537	5664397	Ni, Co, Ag	POST NARROWS
779	Occurrence	MDI52N04NW00056	NAD83	15	443812	5664997	Ag, Au	(EAST GROUP GOLDSEEKERS) #66-42
780	Past Producing Mine With Reserves	MDI52N04SW00017	NAD83	15	443837	5657172	Au, Ag	WILMAR MINES - EAST BRECCIA ZONE
781	Occurrence	MDI52N04SW00023	NAD83	15	443937	5656222	Au	FOLLANSBEE RED LAKE - RHYOLITES
782	Occurrence	MDI52N04NW00055	NAD83	15	444037	5663822	Ag, Au	COCHENOUR EXPLORATION
783	Occurrence	MDI52N04SW00038	NAD83	15	444187	5656172	Au	FOLLANSBEE - ALTERED SEDIMENT OCCURRENCE
784	Occurrence	MDI52N04NW00054	NAD83	15	444237	5663222	Au	GROMPO RED LAKE MINES -HOLE # 1
785	Past Producing Mine Without Reserves	MDI52N04SW00033	NAD83	15	444653	5659639	Au, Ag	MGMARMAC MINE
786	Developed Prospect Without Reserves	MDI52N04SW00022	NAD83	15	444787	5657922	Au	COCHENOUR-WALLER
787	Occurrence	MDI52N04SW00367	NAD83	15	444887	5661422	mb (structural materials)	SUFFRON LAKE
788	Occurrence	MDI52N04SW00336	NAD83	15	445162	5652772	Au	MCMANUS- #1 VEIN
789	Occurrence	MDI52N04SW00064	NAD83	15	445487	5652822	Au	MCMANUS - #5 VEIN
790	Occurrence	MDI52N04NW00006	NAD83	15	445587	5665197	Ni, Ag	COCHENOUR - HOYLES BAY
791	Occurrence	MDI52N04SW00031	NAD83	15	445687	5659422	Au	MCMANUS MAIN SHOWING
792	Occurrence	MDI52N04SW00080	NAD83	15	445837	5651522	Au	MCKEE - MAIN SHOWING
793	Occurrence	MDI52N04SW00337	NAD83	15	445937	5652572	Au	MCMANUS MINES - SHEAR ZONE OCCURRENCE
794	Developed Prospect Without Reserves	MDI52N04SW00021	NAD83	15	446187	5657472	Au	CRAIBBE-FLETCHER GOLD MINES PROSPECT
795	Occurrence	MDI52N04SW00027	NAD83	15	446437	5661572	Au	ABINO MINES- QUARTZ PORPHYRY ZONE
796	Prospect	MDI52N04SW00038	NAD83	15	446537	5654172	Au	HEADWAY NO. 2 SOUTH SHOWING
797	Prospect	MDI52N04SW00335	NAD83	15	446637	5661722	Au	ABINO GOLD MINES - ARSENOPYRITE ZONE

MAP CODE	COMMODITY TYPE	MDI NUMBER	DATUM	UTM Zone	UTM Easting	UTM Northing	COMMODITY	NAME
798	Occurrence	MDI52N04SW00108	NAD83	15	448837	5660922	Au	ABINO - EAST BAY SOUTHEAST
799	Prospect	MDI52N04SW00039	NAD83	15	448887	5659322	Au	CONSOLIDATED MARCUS - NO. 3 ZONE
800	Developed Prospect With Reserves	MDI52N04SW00043	NAD83	15	448887	5661947	Au	ABINO
801	Occurrence	MDI52N04SW00042	NAD83	15	447037	5656022	Au	LASSIE RED LAKE OCCURRENCE
802	Occurrence	MDI52N04SW00109	NAD83	15	447357	5660472	Au	KRL 17797
803	Occurrence	MDI52N04NW00019	NAD83	15	447387	5667522	Au, Ag, Ni, Co	COCHENOUR EXPLORATIONS LTD.
804	Occurrence	MDI52N04SW00037	NAD83	15	447437	5663372	Au	INORE GOLD MINES LTD.
805	Occurrence	MDI52N04SE00053	NAD83	15	447487	5661822	Au	A-22 ZONE
806	Past Producing Mine Without Reserves	MDI52N04SE00015	NAD83	15	447587	5658272	Au, Ag	YOUNG, (H.G.), MINES LTD.
807	Occurrence	MDI52N04NE00018	NAD83	15	447587	5665722	Au	HOYLES BAY
808	Occurrence	MDI52N04SE00127	NAD83	15	447637	5653122	Cu, Au, Ag	KILBARRY RED LAKE GOLD MINES OCCURRENCE
809	Occurrence	MDI52N04SE00019	NAD83	15	447737	5651822	Au	CHUK BAY - NORTH
810	Occurrence	MDI52N04NE00055	NAD83	15	447737	5667222	Pb, Ag, Au, Cu	CULL
811	Producing Mine	MDI52N04SE00013	NAD83	15	447887	5656972	Au, Ag	CAMPBELL RED LAKE
812	Developed Prospect Without Reserves	MDI52N04NE00078	NAD83	15	447937	5663872	Au	SABINA INDUSTRIES LTD.
813	Occurrence	MDI52N04SE00174	NAD83	15	447987	5651272	Cu, Ag, Au	PETERSON - #2 SHOWING
814	Occurrence	MDI52N04NE00075	NAD83	15	448087	5663772	Au	SABINA INDUSTRIES LTD.
815	Prospect	MDI52N04SE00018	NAD83	15	448137	5653322	Au	LADDIE-MACFIE PROSPECT
816	Occurrence	MDI52N04NE00073	NAD83	15	448162	5667397	Ag, Au	COCHENOUR EXPLORATIONS LTD. HB66.8
817	Prospect	MDI52N04SE00042	NAD83	15	448187	5658322	Au	CAMPBELL ISLAND MINES PROSPECT
818	Developed Prospect With Reserves	MDI52N04SE00005	NAD83	15	448187	5663972	Au	MCFINLEY MINE
819	Occurrence	MDI52N04NE00077	NAD83	15	448307	5664497	Au	MCFINLEY MINE LTD. N 1 ANOMALY
820	Prospect	MDI52N04SE00008	NAD83	15	448587	5659922	Au	REDCON - CLAIM # KRL 20900
821	Producing Mine	MDI52N04SE00012	NAD83	15	448687	5656922	Au, Ag	ARTHUR W. WHITE MINE
822	Occurrence	MDI52N04NE00076	NAD83	15	448762	5665672	Au	MCFINLEY MINES LIMITED-MCFINLEY ISLAND ZONE
823	Prospect	MDI52N04SE00041	NAD83	15	448787	5661322	Au	REDCON - KRL 20889
824	Occurrence	MDI52N04SE00055	NAD83	15	448837	5652522	Au	PETERSON - WEST
825	Occurrence	MDI52N04NE00058	NAD83	15	448937	5653522	Au	LADDIE GOLD MINES - GOLDQUEST OCCURRENCE
826	Occurrence	MDI52N04SE00040	NAD83	15	448987	5660422	Au	REDCON - KRL 20898
827	Occurrence	MDI52N04SE00051	NAD83	15	449087	5661822	Au	REDCON FISSURE ZONE
828	Occurrence	MDI52N04SE00054	NAD83	15	449137	5660222	Au	REDCON SP ZONE
829	Occurrence	MDI52N04SE00052	NAD83	15	449187	5659422	Au	YOUNG'S ANDESITE
830	Occurrence	MDI52N04NE00004	NAD83	15	449287	5664122	Au	DUCHESNE RED LAKE MINES LTD.
831	Occurrence	MDI52N04SE00056	NAD83	15	449587	5652522	Au	PETERSON RED LAKE MINES LTD. CHUKUNI RIVER CLAIMS

MAP CODE	COMMODITY TYPE	MDI NUMBER	DATUM	UTM Zone	UTM Easting	UTM Northing	COMMODITY	NAME
832	Occurrence	MDI52N04NE00004	NAD83	15	449787	5666072	Au	PENWAY EXPLORERS LTD.
833	Occurrence	MDI52N04NE00003	NAD83	15	449924	5666422	Au	WILSON RED LAKE GOLD MINES
834	Occurrence	MDI52N04NE00072	NAD83	15	450037	5666222	Au	WILSON RED LAKE GOLD MINES KRL 10287
835	Occurrence	MDI52N04SE00036	NAD83	15	450187	5656472	Au	ALEXANDER RED LAKE MINES - NO. 2 SHEAR
836	Occurrence	MDI52N04NE00012	NAD83	15	450287	5667522	Au	CROSS ISLAND
837	Occurrence	MDI52N04SE00039	NAD83	15	450687	5657872	Au	BALMER #6
838	Occurrence	MDI52N04SE00154	NAD83	15	450737	5657272	Ag, Au	DULUTH RED LAKE GOLD MINES DDH#K-69-1
839	Occurrence	MDI52N04SE00006	NAD83	15	450737	5663372	Au	LEEMAC RED LAKE MINES LTD.
840	Occurrence	MDI52N04SE00037	NAD83	15	450987	5655372	Au	KRL 41784
841	Occurrence	MDI52N04SE00164	NAD83	15	451187	5653472	Ag	DDH D-69-1
842	Occurrence	MDI52N04SE00016	NAD83	15	451187	5656022	Au	ALEXANDER
843	Occurrence	MDI52N04SE00030	NAD83	15	451387	5652422	Au	CHUKUNI GOLD MINES OCCURRENCE
844	Occurrence	MDI52N04SE00177	NAD83	15	451487	5657702	Au, Ag	DULUTH RED LAKE GOLD MINES DDH #K-69-2
845	Occurrence	MDI52N04SE00049	NAD83	15	451521	5656247	Au	DDH 38
846	Occurrence	MDI52N04NE00057	NAD83	15	451587	5664772	Ag, Au	COCHENOUR EXPL.- LEMON GROUP
847	Occurrence	MDI52N04NE00060	NAD83	15	451687	5658072	Au	DULUTH RED LAKE GOLD MINES OCCURRENCE
848	Occurrence	MDI52N04SE00035	NAD83	15	452007	5655259	Au	DDH-43
849	Occurrence	MDI52N04NE00067	NAD83	15	452087	5668672	Au	ANDERSON SHOWING (DOME EXPL.)
850	Occurrence	MDI52N04NE00071	NAD83	15	452137	5668122	Au	DOME EXPLORATIONS (CANADA) LTD. DDH#147-1
851	Occurrence	MDI52N04NE00011	NAD83	15	452437	5669072	Au	MACBUCK - NORTH SHOWING
852	Occurrence	MDI52N04NE00070	NAD83	15	452512	5658222	Au	DDH # 147 - 6.7.8
853	Occurrence	MDI52N04NE00013	NAD83	15	452567	5668622	Au	DDH 147-11
854	Developed Prospect With Reserves	MDI000000000249	NAD83	15	452692	5669466	Au	EAST BAY JOINT VENTURE (GAZ GOLD ZONE)
855	Occurrence	MDI52N04SE00163	NAD83	15	452887	5658622	Cu	DDH 58-37
856	Occurrence	MDI52N04SE00150	NAD83	15	453087	5658172	Cu, Au	MCDUGAL LAKE AU-CU SHOWING
857	Occurrence	MDI52N04NE00006	NAD83	15	453087	5668972	Au	DOME DDH-147-16
858	Occurrence	MDI52N04SE00181	NAD83	15	453362	5660422	Au	DDH 80-13
859	Occurrence	MDI52N04NE00001	NAD83	15	453487	5656402	Au	DDH GR-83-3
860	Occurrence	MDI52N04NE00061	NAD83	15	453537	5656472	Au	ELDOR RESOURCES DDH #GR-83-2
861	Occurrence	MDI52N04SE00043	NAD83	15	453537	5657922	Au	TRENCH #11
862	Occurrence	MDI52N04SE00023	NAD83	15	453587	5660972	Au	CORDOBA MINES - ADAMS LAKE SHOW
863	Occurrence	MDI52N04SE00126	NAD83	15	453637	5657322	Ni, Cu	MCDUGAL LAKE - NI-CU OCC.
864	Occurrence	MDI52N04SE00033	NAD83	15	453787	5657122	Au	DDH-58-33
865	Occurrence	MDI52N04SE00178	NAD83	15	453887	5661472	Au	CORDOBA MINES DDH#59-84
866	Occurrence	MDI52N04NE00009	NAD83	15	453887	5670972	Au, Ag	DURHAM
867	Occurrence	MDI52N04SE00162	NAD83	15	453937	5657322	Cu	CORDOBA MINES DDH 58-34
868	Occurrence	MDI52N04SE00179	NAD83	15	454087	5661272	Au	CORDOBA MINES DDH#59-80

MAP CODE	COMMODITY TYPE	MDI NUMBER	DATUM	UTM Zone	UTM Easting	UTM Northing	COMMODITY	NAME
869	Occurrence	MDI62N04SE00031	NAD83	15	454137	5653972	Au	WALLER-DICKENSON OCCURRENCE
870	Occurrence	MDI62N04SE00183	NAD83	15	454137	5660047	Au	DDH-80-3
871	Occurrence	MDI62N04SE00161	NAD83	15	454187	5657672	Cu, Ag	DDH 58-39,40
872	Occurrence	MDI62N04SE00118	NAD83	15	454329	5651389	Pb, Zn, Au, Ag	HERMISTON SHOWING
873	Occurrence	MDI62N04SE00176	NAD83	15	454487	5655022	Au	FOUND LAKE MINES-ELDOR RES DDH-GR-83-5
874	Occurrence	MDI62N04SE00144	NAD83	15	454637	5657822	Cu, Au	DDH-58-30,31
875	Occurrence	MDI62N04SE00032	NAD83	15	454937	5654872	Au	DDH 3 AND 110
876	Occurrence	MDI62N04SE00029	NAD83	15	455437	5657522	Au, Cu	DDH 58-54
877	Occurrence	MDI62N04SE00160	NAD83	15	455787	5657672	Cu	DDH 58-55
878	Occurrence	MDI62N04SE00050	NAD83	15	455987	5654072	Au	DDH SE-85-12
879	Occurrence	MDI62K13NE00002	NAD83	15	456087	5651222	Au	EROS RED LAKE GOLD MINES LIMITED
880	Occurrence	MDI62N04NE00059	NAD83	15	456137	5657672	Au	KENRIDGE RED LAKE MINES OCCURRENCE
881	Occurrence	MDI62N04SE00175	NAD83	15	459037	5651972	U	ASHFORD-SANDEN
882	Occurrence	MDI62N04SE00138	NAD83	15	459487	5650422	Ag, Au	FOX FARM
883	Occurrence	MDI62K13NE00003	NAD83	15	460237	5650472	Au	FOX FARM OCCURRENCE
884	Occurrence	MDI62N04NW00058	NAD83	15	469287	5665522	Au, Pb, Cu	MURTO ISLAND OCCURRENCE
885	Occurrence	MDI62N07SW00022	NAD83	15	500760	5689801	Mo	SHABU LAKE - NORTH ARM
886	Occurrence	MDI62N07SW00023	NAD83	15	501089	5689400	Cu	SHABU LAKE - NORTH ISLAND
887	Occurrence	MDI62N07SW00024	NAD83	15	503490	5686837	Cu, Ag	DESMIEULLES SHOWING
888	Occurrence	MDI62N07SW00025	NAD83	15	505117	5684675	Cu, Au	SHABU LAKE - SOUTHEAST
889	Developed Prospect With Reserves	MDI62N07SW00003	NAD83	15	507275	5678685	Au, Ag	BATHURST LAKE
890	Occurrence	MDI62N02NW00036	NAD83	15	507802	5676585	Au, Zn	NARROW LAKE NORTH
891	Occurrence	MDI62N02NW00038	NAD83	15	508794	5674548	Au, Cu, Ag	DUNKIN
892	Occurrence	MDI62N02SW00021	NAD83	15	510854	5663678	Cu	TIMS CREEK
893	Occurrence	MDI62N02SW00018	NAD83	15	512837	5662221	Cu	BEAR LAKE
894	Occurrence	MDI62N02SW00020	NAD83	15	514587	5662221	Cu, Au	GLOSTER OPTION (SELCO)
895	Occurrence	MDI62N02SW00022	NAD83	15	515287	5650721	Zn	BOWERMAN 226-11-1,2
896	Occurrence	MDI62N07SW00027	NAD83	15	515441	5683337	Ag	SHEEHAN LAKE - NORTH SHEAR
897	Occurrence	MDI62N02SW00016	NAD83	15	516937	5652388	Pb, Zn, Ag	HORSESHOE LAKE
898	Developed Prospect With Reserves	MDI62N02SW00003	NAD83	15	517487	5662491	Au, Ag	JACKSON-MANION
899	Occurrence	MDI62N02SE00075	NAD83	15	518044	5653411	Zn	HORSESHOE LAKE UA-41
900	Occurrence	MDI62N02NE00051	NAD83	15	520181	5674734	Au, Ag	ZONES 1 AND 2
901	Occurrence	MDI62N02NE00053	NAD83	15	520282	5673746	Ag, Au	ZONE 4
902	Occurrence	MDI62N02NE00061	NAD83	15	520545	5670874	Zn, Pb, Cu, Ag, Au	BORGFORD LAKE
903	Occurrence	MDI62N02SE00076	NAD83	15	520733	5653174	Zn, Cu	FLY LAKE FL-90-3
904	Developed Prospect Without Reserves	MDI62N02NE00003	NAD83	15	520797	5670906	Au, Ag	HUDSON-PATRICIA

MAP CODE	COMMODITY TYPE	MDI NUMBER	DATUM	UTM Zone	UTM Easting	UTM Northing	COMMODITY	NAME
905	Occurrence	MDI62N02NE00005	NAD83	15	520846	5668435	Au	ROUILLARD #1
906	Occurrence	MDI62N02NE00057	NAD83	15	521091	5668136	Cu	ROUILLARD - COPPER
907	Occurrence	MDI62N02SE00081	NAD83	15	521127	5656728	Zn	MEYER OPTION - NORTH GROUP
908	Occurrence	MDI62N02SE00077	NAD83	15	521532	5653085	Zn, Pb	FLY LAKE 3197-6-80
909	Occurrence	MDI62N02SE00078	NAD83	15	521764	5653487	Ag, Pb, Zn	FLY LAKE 3197-7-80
910	Occurrence	MDI62N02SE00080	NAD83	15	522103	5656114	Zn	TRIANGLE LAKE SOUTHEAST
911	Occurrence	MDI62N02SE00085	NAD83	15	522287	5650521	Cu, Zn	FLY LAKE - 4 DDH'S
912	Past Producing Mine Without Reserves	MDI62N02SE00012	NAD83	15	522737	5662221	Ag, Zn, Cu	SOUTH BAY
913	Occurrence	MDI62N02SE00079	NAD83	15	523003	5655068	Cu, Zn	NEKAPEAN BAY
914	Occurrence	MDI62N02SE00062	NAD83	15	523281	5658158	Zn	FLY LAKE
915	Occurrence	MDI62N07SE00053	NAD83	15	523320	5683985	Zn	SHABUMENI LAKE-PN
916	Occurrence	MDI62N02SE00074	NAD83	15	523329	5660661	Cu, Ag, Zn	FLY LAKE UW-40,41
917	Occurrence	MDI62N02SE00073	NAD83	15	523405	5661001	Zn	FLY LAKE UW-36,37
918	Occurrence	MDI62N02SE00072	NAD83	15	524687	5662021	Zn, Cu	DDH 3200-2-80
919	Occurrence	MDI62N07SE00070	NAD83	15	526270	5686439	Ag, Au	SNAKE VEIN
920	Developed Prospect Without Reserves	MDI62N02SE00011	NAD83	15	526321	5661262	Au, Ag	BOBJO
921	Occurrence	MDI62N07SE00069	NAD83	15	526444	5686502	Ag, Au, Cu	SHABUMENI LAKE - EAST (MAIN SHOWING)
922	Prospect	MDI62N02SE00013	NAD83	15	526649	5654776	Au	WOCO
923	Prospect	MDI000000000289	NAD83	15	527775	5656527	Au	WOCO VEIN OCCURRENCE
924	Occurrence	MDI62N07SE00066	NAD83	15	527959	5681938	Cu	HALF LAKE
925	Past Producing Mine Without Reserves	MDI62N02SE00002	NAD83	15	528452	5659235	Au, Ag	HANALDA
926	Past Producing Mine With Reserves	MDI62N02SE00007	NAD83	15	528537	5657871	Au, Ag	MACAULAY
927	Past Producing Mine Without Reserves	MDI62N02SE00009	NAD83	15	528737	5661221	Au, Ag	GRASSETT
928	Past Producing Mine With Reserves	MDI62N02SE00008	NAD83	15	528759	5660040	Au, Ag	HILL-TIVY-SLOAN
929	Occurrence	MDI62N07SE00067	NAD83	15	529094	5683427	Au, Cu	SWAIN LAKE - NORTH
930	Occurrence	MDI62N07SE00056	NAD83	15	529618	5683152	Cu	GUEST
931	Occurrence	MDI62N02SE00066	NAD83	15	531588	5658697	Cu, Ni	COLBERG
932	Occurrence	MDI62N07SE00073	NAD83	15	532011	5681467	Zn	ZIP LAKE
933	Developed Prospect Without Reserves	MDI62N07SE00007	NAD83	15	533100	5680764	Au, Ag	BATHURST MINES
934	Occurrence	MDI62N07SE00059	NAD83	15	533554	5691270	Au, Ag	BIRCH LAKE - SOUTHWEST
935	Developed Prospect With Reserves	MDI62N08NW00020	NAD83	15	539139	5691743	Au	PANTS ISLAND

MAP CODE	COMMODITY TYPE	MDI NUMBER	DATUM	UTM Zone	UTM Easting	UTM Northing	COMMODITY	NAME
936	Occurrence	MDI52N01SW00001	NAD83	15	542516	5653248	brl, Ta	JUBILEE LAKE PEGMATITE
937	Past Producing Mine Without Reserves	MDI52N08NW00006	NAD83	15	544873	5703654	Au, Ag	JASON
938	Past Producing Mine Without Reserves	MDI52N09SW00002	NAD83	15	544988	5705972	Au	KOSTYNUK BROTHERS
939	Occurrence	MDI52N08NW00051	NAD83	15	545582	5704309	Au, Cu	GRAHAM-RICHARDSON LAKE
940	Developed Prospect Without Reserves	MDI52N08NW00004	NAD83	15	547715	5700961	Au	MCINTYRE
941	Developed Prospect With Reserves	MDI52N08NW00008	NAD83	15	548823	5694081	Au	SPRINGPOLE LAKE PROPERTY
942	Occurrence	MDI52N08NW00043	NAD83	15	549371	5703356	Zn, Au, Cu	ANGELA LAKE
943	Occurrence	MDI52N08SE00007	NAD83	15	559566	5682826	Zn, Cu	SEAGRAVE LAKE
944	Prospect	MDI52G13NW00002	NAD83	15	573434	5537222	Au	BURNTHUT ISLAND
945	Occurrence	MDI52G13NW00011	NAD83	15	577219	5538603	Au	HARVEY NARROWS
946	Occurrence	MDI52G13NW00007	NAD83	15	577811	5532125	Au	SV105
947	Occurrence	MDI52G13NW00003	NAD83	15	578699	5538193	Au	MACDONALD, J. L.
948	Occurrence	MDI52G13NW00005	NAD83	15	579773	5538240	Au	NEEPAWA ISLAND
949	Occurrence	MDI52G13NW00006	NAD83	15	579958	5537871	Au	BOYLEN OCCURRENCE
950	Occurrence	MDI52G13NW00008	NAD83	15	580169	5535774	Au	SV 104
951	Occurrence	MDI52G13NW00009	NAD83	15	584437	5534233	Au	COLTRIN + DOLE
952	Occurrence	MDI52G13NW00030	NAD83	15	589315	5533385	Cu	DENISON DDH #26
953	Occurrence	MDI52G13NE00009	NAD83	15	594917	5536756	Fe	WEBFOOT LAKE
954	Occurrence	MDI52G13NE00010	NAD83	15	599668	5534093	Fe, Zn	MINNIKAU RIVER
955	Occurrence	MDI52G13SE00006	NAD83	15	603519	5524589	Ni, Cu	FLYING LOON LAKE ISLAND
956	Occurrence	MDI52G13SE00007	NAD83	15	604217	5524664	Ni, Co, Cu	MATTAGAMI ER-D-77-8
957	Occurrence	MDI52G14NW00004	NAD83	15	608957	5530227	Fe	WONDER LAKE - IF
958	Past Producing Mine Without Reserves	MDI52G14SW00001	NAD83	15	619227	5522350	Trap rock	WATCOMB BALLAST QUARRY
959	Occurrence	MDI52G14SE00032	NAD83	15	623996	5517421	Ag, Cu, Ni	SCURRY RAINBOW - MOSS LAKE
960	Occurrence	MDI52G14SE00027	NAD83	15	625718	5519933	Mo, Cu	SHANTY LAKE
961	Occurrence	MDI52G14SE00030	NAD83	15	627899	5519830	Cu	BRIARCOURT
962	Occurrence	MDI52G14SE00031	NAD83	15	630048	5516112	Ni, Cu	VALORA
963	Occurrence	MDI52G14SE00013	NAD83	15	630159	5521460	Co, Au	TROUT CREEK
964	Occurrence	MDI52G14NE00002	NAD83	15	633338	5529073	Au	MOUNTAIN ISLAND BAY
965	Occurrence	MDI52G14SE00036	NAD83	15	633744	5525225	Ag, Zn, Cu	BIG ISLAND
966	Occurrence	MDI52G14SE00034	NAD83	15	634215	5523135	Zn, Ag, Au	CONSOLIDATED MORRISON
967	Occurrence	MDI52G14SE00026	NAD83	15	634256	5521498	Mo, Cu	BEIDELMAN BAY
968	Prospect	MDI52G14SE00005	NAD83	15	637764	5523116	Au	THOMPSON, W.

MAP CODE	COMMODITY TYPE	MDI NUMBER	DATUM	UTM Zone	UTM Easting	UTM Northing	COMMODITY	NAME
969	Occurrence	MDI52G14SE00033	NAD83	15	638458	5525189	Cu, Zn, Au, Ag	BEIDELMAN BAY - NE
970	Developed Prospect With Reserves	MDI52G14SE00004	NAD83	15	641062	5525690	Ag, Cu, Zn	F GROUP
971	Occurrence	MDI52G14NE00007	NAD83	15	641363	5536873	Au	COBB LAKE
972	Occurrence	MDI52G14NE00022	NAD83	15	641363	5537423	Cu, Au	ZONE #1 (JRJ)
973	Occurrence	MDI52G14SE00035	NAD83	15	641491	5520756	Cu, Zn	BELL LAKE
974	Occurrence	MDI52G14NE00020	NAD83	15	641507	5526999	Cu, Zn, Pb, Ag, Au	PORTAGE ISLAND
975	Occurrence	MDI52G14NE00025	NAD83	15	641595	5526692	Zn, Ag, Cu	PORTAGE ISLAND - SOUTH
976	Occurrence	MDI52G14NE00024	NAD83	15	642104	5527108	Zn	PORTAGE ISLAND BAY - WEST
977	Occurrence	MDI52G14NE00019	NAD83	15	642520	5527212	Zn, Cu	PORTAGE ISLAND BAY
978	Occurrence	MDI52G15NW00017	NAD83	15	643688	5527273	Ag, Zn, Cu	WP BAY
979	Occurrence	MDI52G15SW00009	NAD83	15	644427	5526119	Cu	DARKWATER LAKE - NE
980	Past Producing Mine With Reserves	MDI52G15SW00002	NAD83	15	645792	5526588	Cu, Ag, Zn, Pb, Au	MATTABI
981	Past Producing Mine With Reserves	MDI52G15NW00007	NAD83	15	651559	5528206	Ag, Zn, Cu, Au, Pb	CREEK ZONE
982	Prospect	MDI52G15NW00006	NAD83	15	651934	5527659	Zn, Ag, Cu, Pb, Au	LYON LAKE
983	Occurrence	MDI52G15NW00020	NAD83	15	652027	5529730	Cu, Zn, Ag, Au	CANADAX
984	Developed Prospect With Reserves	MDI52G15NW00004	NAD83	15	652094	5527116	Ag, Cu, Zn, Pb, Au	BOUNDARY
985	Occurrence	MDI52G15NW00030	NAD83	15	652213	5530024	Au, Cu, Zn	LYON LAKE - NORTH
986	Occurrence	MDI52G15NW00027	NAD83	15	652713	5528949	Zn	MATTAGAMI SL-23-70-4
987	Occurrence	MDI52G15SW00011	NAD83	15	655385	5525713	Cu	SWAMP LAKE - SE
988	Occurrence	MDI52G15SW00010	NAD83	15	656066	5524701	Cu, Au	CLAW LAKE
989	Occurrence	MDI52G15NW00024	NAD83	15	656251	5530947	Zn, Cu	BARGE LAKE
990	Occurrence	MDI52G15NW00018	NAD83	15	656806	5537409	Au, Cu	STURGEON NARROWS
991	Occurrence	MDI52G15NW00014	NAD83	15	660088	5540399	Au	WILLIAMS SHOWING
992	Occurrence	MDI52G15NW00025	NAD83	15	660211	5531906	Cu	SPOT CREEK
993	Occurrence	MDI52G15NE00003	NAD83	15	661910	5529955	Cu	V POND
994	Occurrence	MDI52G15SE00004	NAD83	15	669513	5525624	Au	BENDERITE SHOWING
995	Occurrence	MDI52G15SE00006	NAD83	15	673910	5525013	Fe	SASSAFRAS LAKE - SW
996	Occurrence	MDI52G15SE00005	NAD83	15	674508	5525063	Fe	SASSAFRAS LAKE -NE
997	Occurrence	MDI52J04SW00027	NAD83	15	572037	5547798	Cu	RITCHIE
998	Occurrence	MDI52J04SW00009	NAD83	15	574329	5544493	Au	VAUGHAN MINE
999	Occurrence	MDI52J04SW00012	NAD83	15	576428	5541063	Au	DIORITE VEIN
1000	Occurrence	MDI52J04SW00011	NAD83	15	576777	5541686	Au	WW VEIN
1001	Occurrence	MDI52J04SW00010	NAD83	15	577189	5542032	Au	FORSTER VEIN
1002	Occurrence	MDI52J04SW00006	NAD83	15	577240	5541322	Au	MAIN VEIN ZONE
1003	Occurrence	MDI52J04SW00029	NAD83	15	579822	5540341	Au, Ag, Pb	GEORGE'S VEIN

MAP CODE	COMMODITY TYPE	MDI NUMBER	DATUM	UTM Zone	UTM Easting	UTM Northing	COMMODITY	NAME
1004	Occurrence	MDI52J04SW00030	NAD83	15	580300	5544271	Au, Zn	ISLAND FP78
1005	Occurrence	MDI52J04SW00025	NAD83	15	584656	5543072	Au, Cu	MCCOMBE
1006	Occurrence	MDI52J04SW00002	NAD83	15	585752	5541730	Au	WRIGHT-HARGREAVES
1007	Occurrence	MDI52J04SW00026	NAD83	15	587312	5551023	Cu	SUPERIOR JUNCTION
1008	Occurrence	MDI52J04SW00031	NAD83	15	588052	5544275	Au	K 171 SHAFT
1009	Developed Prospect With Reserves	MDI52J13NE00004	NAD83	15	590613	5643482	Li, Ta, Be, Nb	MCCOMBE
1010	Occurrence	MDI52J04SE00025	NAD83	15	591219	5552602	Fe	BOTSFORD LAKE I.F.
1011	Occurrence	MDI52J13NE00005	NAD83	15	592485	5643433	Li, Ta, Be, Nb	CONSOLIDATED MORRISON
1012	Occurrence	MDI52J13NE00006	NAD83	15	592605	5641393	Li, Ta, Be, Nb	CAPITAL LITHIUM MINES 5 CLAIM GR
1013	Occurrence	MDI52J04SE00009	NAD83	15	594588	5544322	Au	TY LAKE - NORTH
1014	Occurrence	MDI52J04SE00002	NAD83	15	595105	5544081	Au	ALKENORE BUFFALO ZONE 3
1015	Occurrence	MDI52J13NE00007	NAD83	15	595255	5640294	Li, Ta, Be, Nb	CAPITAL LITHIUM MINES 34 CLAIM G
1016	Occurrence	MDI52J04SE00027	NAD83	15	595260	5548170	Au	NEW MILLENNIUM
1017	Occurrence	MDI52J04SE00026	NAD83	15	596783	5548096	Ag, Au, Cu, Pb	ALCONA-POND VEIN
1018	Occurrence	MDI52J04SE00004	NAD83	15	597306	5547797	Au	ALCONA MINE
1019	Occurrence	MDI52J04SE00010	NAD83	15	597985	5546512	Au	ALKENORE BUFFALO ZONE 10
1020	Occurrence	MDI52J04SE00024	NAD83	15	599532	5554233	Ag, Au	BLACK LAKE - NO.1 VEIN
1021	Occurrence	MDI52J04NE00003	NAD83	15	600026	5554366	Au	DRAGFOLD VEIN (1990)
1022	Occurrence	MDI52J04NE00024	NAD83	15	600411	5557123	Au, Ag	ROSNEI
1023	Occurrence	MDI52J04SE00003	NAD83	15	601015	5548268	Au	SPLIT LAKE
1024	Occurrence	MDI52J04NE00002	NAD83	15	603212	5556991	Au	MCDUGALL MILLS
1025	Occurrence	MDI52J06NW00004	NAD83	15	619687	5586907	Zn, Cu, Mo	MOOSE LAKE
1026	Occurrence	MDI52J14NE00006	NAD83	15	624490	5644556	brl	LAKE ST. JOSEPH
1027	Developed Prospect With Reserves	MDI52J14NE00008	NAD83	15	630595	5646285	Fe	WOLF ISLAND 175
1028	Developed Prospect With Reserves	MDI52J14NE00007	NAD83	15	632863	5646157	Fe	FISH ISLAND 164
1029	Developed Prospect With Reserves	MDI52J14NE00004	NAD83	15	637362	5647295	Fe	EAGLE ISLAND 84
1030	Occurrence	MDI52J14NE00009	NAD83	15	638034	5646973	Au, Ag	ISLAND 17
1031	Occurrence	MDI52J14NE00005	NAD83	15	639169	5647590	Ag	ISLAND 34
1032	Prospect	MDI52J02SW00025	NAD83	15	643563	5543949	Au, Cu	COBB - BAY NORTH
1033	Occurrence	MDI52J07NW00021	NAD83	15	646095	5588036	Fe	ARMIT LAKE
1034	Occurrence	MDI52J07NW00030	NAD83	15	649488	5587174	Ni, Ag	WILLIE LAKE
1035	Occurrence	MDI52J02SW00030	NAD83	15	649729	5543663	Zn, Cu	GRANGES DDH #SPO-17
1036	Occurrence	MDI52J02SW00032	NAD83	15	649936	5543391	Cu, Zn	THUNDER GRID - SE
1037	Occurrence	MDI52J07NW00008	NAD83	15	650595	5586710	Au	PROPERTY #5 (1976)
1038	Occurrence	MDI52J07NW00006	NAD83	15	653108	5585174	Au	KASHAWEOGAMA LAKE #3

MAP CODE	COMMODITY TYPE	MDI NUMBER	DATUM	UTM Zone	UTM Easting	UTM Northing	COMMODITY	NAME
1039	Occurrence	MDI52J02SW00031	NAD83	15	654638	5544924	Au, Cu	POINTER LAKE
1040	Occurrence	MDI52J07NW00013	NAD83	15	653883	5585767	Zn, Au	HOEY-WEST ZONE
1041	Occurrence	MDI52J07NW00014	NAD83	15	656653	5585960	Au	EAST TRENCH
1042	Occurrence	MDI52J07NW00019	NAD83	15	655926	5586092	Au, Ag	HOEY-EAST ZONE
1043	Occurrence	MDI52J07SW00003	NAD83	15	656488	5581874	Cu	ISLAND LAKE
1044	Occurrence	MDI52J02SW00012	NAD83	15	656738	5542674	Au	PISTOL LAKE
1045	Occurrence	MDI52J07NW00003	NAD83	15	657182	5583039	peat	PEATLAND 52J-125
1046	Occurrence	MDI52J02SW00015	NAD83	15	657188	5543874	Au	ZONE C
1047	Occurrence	MDI52J02SW00014	NAD83	15	657413	5544224	Au	LEITH CREEK - EAST
1048	Prospect	MDI52J02SW00016	NAD83	15	657663	5544274	Au	BUTT OPTION
1049	Prospect	MDI52J02SW00027	NAD83	15	657713	5544124	Au, Ag	ARMSTRONG-BEST DEPOSIT
1050	Prospect	MDI52J02SW00026	NAD83	15	657883	5543310	Au, Cu	SHORE
1051	Occurrence	MDI52J02SW00017	NAD83	15	658263	5543749	Au	BAY ZONE - KB
1052	Occurrence	MDI52J02SW00005	NAD83	15	658292	5542525	Au	ANDERSON CLAIMS
1053	Occurrence	MDI52J07NW00025	NAD83	15	658519	5588550	Au, Cu	NORTH ZONE (1990)
1054	Occurrence	MDI52J07NW00024	NAD83	15	658818	5587817	Zn, Pb, Ag	CLIFF ZONE
1055	Occurrence	MDI52J02SW00020	NAD83	15	658988	5545449	Au	PAT LAKE
1056	Developed Prospect With Reserves	MDI52J07NW00016	NAD83	15	659002	5596106	Fe	SAVANT LAKE IRON
1057	Occurrence	MDI52J07NW00018	NAD83	15	659546	5587901	Au, Ag, Zn, Pb	JOHNSON VEIN
1058	Occurrence	MDI52J07NW00009	NAD83	15	659758	5587412	Au	RAMSAY
1059	Occurrence	MDI52J02SW00029	NAD83	15	660388	5544699	Au, Cu	COPPER LAKE ZONE
1060	Occurrence	MDI52J10SE00006	NAD83	15	660488	5597224	Fe, Au	MINISS RIVER - NORTH
1061	Occurrence	MDI52J07NE00013	NAD83	15	660662	5587564	Pb, Au, Cu	DUCK POND
1062	Developed Prospect With Reserves	MDI52J07SE00016	NAD83	15	660838	5576565	Cu, Zn, Ag, Pb	SABIN PROPERTY
1063	Occurrence	MDI52J02SE00031	NAD83	15	661172	5545518	Au, Cu	BG 136
1064	Occurrence	MDI52J07NW00029	NAD83	15	661306	5585234	Mo, Ag, Au	SHOEHORN LAKE FLOAT
1065	Prospect	MDI52J07SE00018	NAD83	15	661806	5573410	Cu, Zn, Ag, Pb, Au	GOSIL MINES
1066	Prospect	MDI52J02SE00007	NAD83	15	662423	5544811	Au	AL 499
1067	Occurrence	MDI52J02SE00047	NAD83	15	662693	5541662	U, Th	COVENEY ISLAND
1068	Occurrence	MDI52J07SE00015	NAD83	15	663161	5572463	Zn, Pb, Ag, Cu	CAM OCCURRENCE
1069	Occurrence	MDI52J07NE00010	NAD83	15	663693	5587286	Fe	KASHAWEOGAMA LAKE
1070	Occurrence	MDI52J07SE00022	NAD83	15	664270	5572497	Pb, Ag, Zn	SUE LAKE
1071	Occurrence	MDI52J02SE00037	NAD83	15	664479	5550553	Ag, Au, Cu	COVENEY BROTHERS
1072	Occurrence	MDI52J02SE00015	NAD83	15	664581	5546324	Au	123 POND
1073	Occurrence	MDI52J02SE00026	NAD83	15	664588	5547074	Au	SIM'S NARROWS
1074	Developed Prospect With Reserves	MDI52J15NE00004	NAD83	15	665691	5647909	Fe	BELCHER-DORAN

MAP CODE	COMMODITY TYPE	MDI NUMBER	DATUM	UTM Zone	UTM Easting	UTM Northing	COMMODITY	NAME
1075	Occurrence	MDI52.02SE00012	NAD83	15	665725	5544153	Au	ANDERSON, REGINALD
1076	Occurrence	MDI52.02SE00027	NAD83	15	665888	5552424	Au	ST. ANTHONY - SOUTH
1077	Past Producing Mine With Reserves	MDI52.02SE00003	NAD83	15	666584	5552896	Au, Ag	ST. ANTHONY
1078	Prospect	MDI52.02NE00045	NAD83	15	667469	5556907	Au	WHITE
1079	Occurrence	MDI52.02SE00013	NAD83	15	667789	5553874	Au	BG 170
1080	Occurrence	MDI52.02NE00010	NAD83	15	667949	5558350	Au	BUCKE PROPERTY
1081	Occurrence	MDI52.02NE00012	NAD83	15	668115	5555663	Au	THUNDER BAY GOLD MINES
1082	Occurrence	MDI52.02NE00007	NAD83	15	668144	5560487	Au	NORTH BAY
1083	Occurrence	MDI52.02SE00009	NAD83	15	668749	5545140	Au	HW 679
1084	Prospect	MDI52.02SE00008	NAD83	15	668859	5554244	Au	SV 410
1085	Occurrence	MDI52.02NE00043	NAD83	15	669038	5565815	Cu	DDH BECK #3
1086	Occurrence	MDI52.02NE00017	NAD83	15	669115	5560663	Au	AL 508 (607)
1087	Occurrence	MDI52.07SE00008	NAD83	15	669382	5579242	Au	HAROLD LAKE - WEST
1088	Occurrence	MDI52.02NE00009	NAD83	15	669539	5557497	Au	HW 692
1089	Prospect	MDI52.02SE00004	NAD83	15	669712	5546365	Au	MCEDEWARDS LAKE
1090	Occurrence	MDI52.02SE00036	NAD83	15	670438	5545274	Au, Ag	SYLVIA
1091	Occurrence	MDI52.02NE00013	NAD83	15	670438	5557421	Au	NORTHEAST ARM - NW
1092	Occurrence	MDI52.02NE00018	NAD83	15	670538	5561924	Au	THOMAS LAKE
1093	Occurrence	MDI52.02NE00016	NAD83	15	670563	5560974	Au	MINE LAKE - NORTH
1094	Occurrence	MDI52.02NE00008	NAD83	15	670598	5560314	Au	MINE LAKE - SOUTH
1095	Occurrence	MDI52.02NE00020	NAD83	15	670813	5560299	Au	NO. 3 VEIN (1936)
1096	Prospect	MDI52.02SE00002	NAD83	15	670959	5547008	Au	HANNULA LAKE
1097	Occurrence	MDI52.02NE00019	NAD83	15	671163	5561099	Au	EAST ZONE (1945)
1098	Occurrence	MDI52.02NE00014	NAD83	15	671488	5562324	Au	NORTHEAST ARM CREEK
1099	Prospect	MDI52.02NE00015	NAD83	15	671513	5558199	Au	ROWLAND
1100	Occurrence	MDI52.02NE00023	NAD83	15	671538	5561724	Au	DDH BECK #9,10,11,21,21A
1101	Prospect	MDI52.02NE00024	NAD83	15	671729	5556354	Au, Cu	GOLDEN SPUR
1102	Occurrence	MDI52.02SE00006	NAD83	15	671788	5548249	Au	AL 635 (TB.7)
1103	Occurrence	MDI52.02NE00044	NAD83	15	671906	5561765	Zn	DDH BECK #8,14
1104	Occurrence	MDI52.07SE00009	NAD83	15	671942	5582664	Au	HANDY LAKE
1105	Occurrence	MDI52.02SE00048	NAD83	15	672051	5547926	Au	FM 205
1106	Occurrence	MDI52.02SE00022	NAD83	15	672088	5548874	Au	DMC GROUP - BELMORE BAY NE
1107	Prospect	MDI52.02NE00027	NAD83	15	672417	5557800	Cu, Au	POWELL
1108	Occurrence	MDI52.02NE00011	NAD83	15	673029	5556331	Au	HW 684
1109	Occurrence	MDI52.02NE00003	NAD83	15	673503	5557454	Au	JOHNSON, S.
1110	Occurrence	MDI52.07SE00014	NAD83	15	675392	5581788	Au, Zn, Pb, Ag	DONNER
1111	Occurrence	MDI52.07NE00004	NAD83	15	677062	5589274	Au	NORTHERN CANADA PROSPECT

MAP CODE	COMMODITY TYPE	MDI NUMBER	DATUM	UTM Zone	UTM Easting	UTM Northing	COMMODITY	NAME
1112	Occurrence	MDI52J09SW00009	NAD83	15	677407	5601796	Cu	DOME DDH #19-17-62-1
1113	Occurrence	MDI52J09SW00008	NAD83	15	678050	5600829	Zn, Cu	ELLWOOD LAKE
1114	Occurrence	MDI52J08SW00005	NAD83	15	678370	5583217	Cu, Ag	RANTA OPTION
1115	Occurrence	MDI52J08SW00007	NAD83	15	678383	5582815	Ag	ROLAND MOEDE WEST
1116	Occurrence	MDI52J08NW00004	NAD83	15	678512	5586591	Au	QUEBEC STURGEON
1117	Occurrence	MDI52J09SW00006	NAD83	15	679188	5609224	Zn, Cu	DOME
1118	Occurrence	MDI52J08NW00014	NAD83	15	679353	5585105	Zn, Cu	NORANDA - AREA 2 (1979)
1119	Occurrence	MDI52J08NW00015	NAD83	15	679508	5583441	Au, Zn, Ag, Cu	ROLAND MOEDE - TRENCHES #1 TO 4
1120	Occurrence	MDI52J01NW00003	NAD83	15	684607	5568745	Mo	HARVEY
1121	Occurrence	MDI52J08NW00012	NAD83	15	686292	5586874	Zn, Pb, Ag, Au	SAVANT LAKE-PRIDE LAKE
1122	Occurrence	MDI52J09SW00007	NAD83	15	688988	5599224	Zn, Pb, Cu, Ag, Au	BEST VEIN
1123	Occurrence	MDI52J16NE00003	NAD83	15	694255	5648686	Li, Ta, Be, Nb	EAST PAHKOKOGAN LAKE
1124	Occurrence	MDI52O04NW00006	NAD83	15	576264	5673715	Mo, Cu	FAWTHROP LAKE NO. 2
1125	Occurrence	MDI52O04NW00007	NAD83	15	577174	5673883	Mo, Li	FAWTHROP LAKE
1126	Occurrence	MDI52O04NE00022	NAD83	15	587375	5673182	Mo	SENIOR LAKE
1127	Occurrence	MDI52O04NE00004	NAD83	15	594348	5670833	Au	TIVY
1128	Developed Prospect With Reserves	MDI52O12SE00012	NAD83	15	595950	5717000	Cu, Mo, Ag, Au	LANG LAKE
1129	Occurrence	MDI52O12SE00014	NAD83	15	596258	5716634	Cu, Au	STOUGHTON LAKE # 2
1130	Occurrence	MDI52O12SE00005	NAD83	15	596800	5716800	Au	AOI 1
1131	Occurrence	MDI00000000285	NAD83	15	597500	5714750	Au	AOI 3
1132	Occurrence	MDI52O12SE00013	NAD83	15	598014	5718717	Cu, Zn	CASTLEBAR #3
1133	Occurrence	MDI00000000226	NAD83	15	598069	5670897	Au, Ag	J. LOON ZONE
1134	Occurrence	MDI52O12NE00007	NAD83	15	598484	5720942	Cu, Zn	SADDLE CREEK
1135	Occurrence	MDI52O12NE00006	NAD83	15	599520	5721450	Zn, Cu, Pb, Ag	SADDLE LAKE
1136	Occurrence	MDI52O04NE00018	NAD83	15	600034	5667644	Mo	ISLAND-NORTH BAMAJI LAKE
1137	Occurrence	MDI00000000228	NAD83	15	600080	5671617	Au, Ag, Cu, Zn, Sb	L1 ZONE
1138	Occurrence	MDI00000000227	NAD83	15	600190	5671674	Au, Ag	CARPENTER ZONE
1139	Prospect	MDI52O04NE00024	NAD83	15	601130	5671059	Au, Ag, Cu, Zn, Pb	TRAIL ZONE
1140	Occurrence	MDI52O04NE00023	NAD83	15	601250	5671139	Au, Ag, Cu, Pb	PATH ZONE
1141	Occurrence	MDI00000000238	NAD83	15	601260	5670660	Au	SAMPLE 23055
1142	Occurrence	MDI00000000287	NAD83	15	601325	5716500	Au	SAMPLE 2056
1143	Occurrence	MDI00000000288	NAD83	15	601700	5714600	Au	SAMPLE 0134
1144	Occurrence	MDI00000000273	NAD83	15	602240	5713170	Au	JAY ZONE
1145	Prospect	MDI52O04NE00019	NAD83	15	602281	5671943	Au, Ag, Cu, Zn, Pb	SANDERSON ZONE
1146	Occurrence	MDI52O04NE00025	NAD83	15	602522	5672145	Au, Ag, Cu, Pb, Sb	L15 ZONE
1147	Occurrence	MDI52O12SE00006	NAD83	15	602544	5713230	Au	SOR LAKE SILL OCCURRENCES
1148	Occurrence	MDI00000000229	NAD83	15	603461	5672157	Au	FLY OCCURRENCE

MAP CODE	COMMODITY TYPE	MDI NUMBER	DATUM	UTM Zone	UTM Easting	UTM Northing	COMMODITY	NAME
1149	Occurrence	MDI000000000230	NAD83	15	603513	5670409	Au, Ag, Cu, Zn	CORNER OCCURRENCE
1150	Occurrence	MDI000000000239	NAD83	15	603760	5670120	Au	SAMPLE 23066
1151	Occurrence	MDI000000000286	NAD83	15	603780	5716380	Ag, Pb	SAMPLE 2211
1152	Occurrence	MDI52O11SW00035	NAD83	15	604021	5717282	Cu, Au	LANG LAKE - BELORE
1153	Occurrence	MDI000000000237	NAD83	15	604370	5670055	Au	BAD-02
1154	Occurrence	MDI52O11SW00013	NAD83	15	604664	5713021	Au	SOR LAKE SILL SHEAR
1155	Occurrence	MDI52O04NE00021	NAD83	15	604718	5667382	Mo, Cu, Au, Ag	LOON
1156	Occurrence	MDI52O11SW00008	NAD83	15	604836	5718844	Cu	BOYES LAKE - SOUTH
1157	Occurrence	MDI52O03NW00030	NAD83	15	605323	5667412	Mo, Cu	FRY LAKE # 1
1158	Occurrence	MDI000000000275	NAD83	15	605625	5712030	Au	AGM ZONE
1159	Occurrence	MDI000000000231	NAD83	15	605708	5670098	Au, Ag	HYDROLINE OCCURRENCE
1160	Occurrence	MDI52O03NW00035	NAD83	15	605901	5671148	Au, Ag	FTM ZONE
1161	Occurrence	MDI000000000276	NAD83	15	606471	5711397	Au, Cu	QUARTZ-PYRITE VEIN
1162	Occurrence	MDI52O11SW00014	NAD83	15	606759	5713383	Au	SHOWING #8
1163	Occurrence	MDI52O06NW00020	NAD83	15	606878	5704979	Au	MEEN LAKE #17
1164	Occurrence	MDI000000000277	NAD83	15	606944	5711137	Cu	MCVICAR LAKE CU
1165	Occurrence	MDI000000000282	NAD83	15	607000	5714185	Au	SHONIA LAKE NARROWS
1166	Occurrence	MDI000000000279	NAD83	15	607077	5713341	Au	POINT SHOWING
1167	Occurrence	MDI000000000278	NAD83	15	607108	5711432	Au, Cu	AGM ISLAND
1168	Occurrence	MDI000000000281	NAD83	15	607190	5714572	Au	SOUTH SHONIA
1169	Prospect	MDI52O11SW00007	NAD83	15	607277	5714914	Au	SHONIA # 1
1170	Occurrence	MDI000000000280	NAD83	15	607389	5715197	Au	SHONIA #6
1171	Prospect	MDI52O11SW00004	NAD83	15	607390	5710869	Au	CHELLOW VEIN/CLIFF ZONE
1172	Occurrence	MDI52O06NW00016	NAD83	15	608139	5701977	Au	MEEN LAKE #13
1173	Occurrence	MDI52O06NW00063	NAD83	15	608188	5699660	Cu	MEEN LAKE #14
1174	Occurrence	MDI52O03NW00028	NAD83	15	608280	5668759	Cu, Ag	KNAPPETT, R.
1175	Occurrence	MDI52O03NW00034	NAD83	15	608468	5668967	U	FRY LAKE # 6
1176	Occurrence	MDI52O03NW00032	NAD83	15	608692	5669778	Au, Ag	FRY LAKE # 4
1177	Occurrence	MDI000000000283	NAD83	15	608753	5714610	Au	APPLE ISLAND ZONE
1178	Occurrence	MDI000000000240	NAD83	15	608760	5670790	Au	SAMPLE 23111
1179	Occurrence	MDI52O03NW00033	NAD83	15	608784	5670636	Au, U	FRY LAKE # 5
1180	Prospect	MDI52O03NW00031	NAD83	15	609221	5670030	Au, Ag, Zn, U	KIRKLAND TOWNSITE SHOWING #2
1181	Occurrence	MDI52O11SW00036	NAD83	15	609816	5709214	Zn	MCVICAR LAKE # 4
1182	Occurrence	MDI52O11SW00037	NAD83	15	609836	5714036	Cu, Ni, PGE	HOEY SYNDICATE OCCURRENCE
1183	Prospect	MDI52O03NW00029	NAD83	15	610124	5670218	Au, U, Th	KIRKLAND TOWNSITE SHOWING #1
1184	Prospect	MDI000000000284	NAD83	15	610803	5714385	Au	NORTH FLEXURE ZONE
1185	Occurrence	MDI52O11SW00003	NAD83	15	611004	5708653	Au	DOUGIE LAKE WEST
1186	Occurrence	MDI52O06NW00002	NAD83	15	611185	5703165	Au	JORSCO

MAP CODE	COMMODITY TYPE	MDI NUMBER	DATUM	UTM Zone	UTM Easting	UTM Northing	COMMODITY	NAME
1187	Prospect	MDI52O11SW00012	NAD83	15	611441	5713623	Au	ALTERED ZONE
1188	Occurrence	MDI52O03NW00013	NAD83	15	611650	5671057	Au	FRY LAKE # 10
1189	Occurrence	MDI52O06NW00008	NAD83	15	611727	5701220	Au	MEEN LAKE # 6
1190	Occurrence	MDI52O06NW00009	NAD83	15	611879	5701316	Au	MEEN LAKE # 7
1191	Occurrence	MDI52O06NW00021	NAD83	15	612087	5697149	Au	MEEN LAKE #18
1192	Occurrence	MDI52O11SW00006	NAD83	15	612192	5708122	Au	DOUGIE LAKE - EAST
1193	Occurrence	MDI52O06NW00011	NAD83	15	612459	5703060	Au	MEEN LAKE #9
1194	Occurrence	MDI52O06NW00023	NAD83	15	613137	5696863	Au	MEEN LAKE #20
1195	Occurrence	MDI52O06NW00022	NAD83	15	613432	5697488	Au	MEEN LAKE #19
1196	Prospect	MDI52O03NW00003	NAD83	15	613799	5677569	Au	FLICKA
1197	Occurrence	MDI52O06NW00019	NAD83	15	613932	5703649	Au	MEEN LAKE #16
1198	Occurrence	MDI52O03NW00012	NAD83	15	614547	5677116	Au	FRY LAKE # 9
1199	Occurrence	MDI52O11SW00031	NAD83	15	614578	5713492	Cu, Ni, PGE	MCVICAR LAKE - EAST
1200	Occurrence	MDI52O06NW00012	NAD83	15	614953	5700334	Au	MEEN LAKE #10
1201	Occurrence	MDI52O06NW00005	NAD83	15	615145	5700370	Au	KORMOND # 1
1202	Prospect	MDI52O06NW00015	NAD83	15	616334	5699037	Au	COOPER ZONES
1203	Occurrence	MDI52O06NW00013	NAD83	15	616841	5699698	Au	MEEN LAKE #11
1204	Occurrence	MDI52O06NW00014	NAD83	15	617028	5699980	Au	MEEN LAKE #12
1205	Occurrence	MDI52O06NW00053	NAD83	15	617276	5695041	Zn	MEEN LAKE # 5
1206	Occurrence	MDI52O06NW00052	NAD83	15	617475	5694798	Zn	MEEN LAKE #4
1207	Developed Prospect With Reserves	MDI52O06NW00003	NAD83	15	617883	5698053	Au	UMEX-DOROTHY LAKE
1208	Occurrence	MDI52O06NW00018	NAD83	15	617980	5698820	Au	MEEN LAKE #15
1209	Occurrence	MDI52O06NW00004	NAD83	15	619887	5693371	Au	MEEN LAKE # 2
1210	Occurrence	MDI52O06NW00010	NAD83	15	620725	5694751	Au	MEEN LAKE # 8
1211	Occurrence	MDI52O03NW00026	NAD83	15	620876	5675222	Cu, Zn	SELCO-FRY LAKE
1212	Prospect	MDI52O06NW00024	NAD83	15	621633	5698607	Au	TONSIL LAKE
1213	Occurrence	MDI52O11SE00006	NAD83	15	621871	5720277	Fe	CARD LAKE
1214	Occurrence	MDI52O06SE00007	NAD83	15	622308	5679459	Cu, Zn	KAWASHE LAKE # 2
1215	Prospect	MDI52O06NE00003	NAD83	15	623134	5694283	Au	SPIKE ZONE
1216	Developed Prospect With Reserves	MDI52O06NE00004	NAD83	15	623400	5692095	Au	DOBIE ZONE
1217	Occurrence	MDI52O06NE00002	NAD83	15	623565	5694850	Au	DOBIE LAKE # 1
1218	Occurrence	MDI52O06SE00021	NAD83	15	627417	5689289	Au	KAWASHE LAKE # 16
1219	Occurrence	MDI52O06SE00020	NAD83	15	627484	5689693	Au	KAWASHE LAKE # 15
1220	Occurrence	MDI52O06SE00019	NAD83	15	627563	5690080	Au	KAWASHE LAKE # 14
1221	Occurrence	MDI52O06SE00018	NAD83	15	627629	5689953	Au	KAWASHE LAKE # 13
1222	Occurrence	MDI52O06SE00022	NAD83	15	628089	5688719	Au	KAWASHE LAKE # 17

MAP CODE	COMMODITY TYPE	MDI NUMBER	DATUM	UTM Zone	UTM Easting	UTM Northing	COMMODITY	NAME
1223	Occurrence	MDI52006SE00003	NAD83	15	629113	5692097	Au	MUSKESGAGAN LAKE WEST
1224	Past Producing Mine Without Reserves	MDI52006SE00005	NAD83	15	629877	5692270	Au	GOLDEN PATRICIA MINE
1225	Occurrence	MDI52006SE00031	NAD83	15	629880	5692164	Au	B-ZONE
1226	Occurrence	MDI52006SE00011	NAD83	15	630384	5689828	Au	KAWASHE LAKE # 6
1227	Occurrence	MDI52003NE00004	NAD83	15	630638	5672797	Cu, Zn, Ag	SELCO-DRUM LAKE
1228	Occurrence	MDI52006SE00014	NAD83	15	631214	5689942	Au	KAWASHE LAKE # 9
1229	Occurrence	MDI52003NE00007	NAD83	15	631398	5674227	Au	MCVEAN LAKE
1230	Occurrence	MDI52006SE00010	NAD83	15	631443	5690041	Au	KAWASHE LAKE # 5
1231	Prospect	MDI52006SE00028	NAD83	15	631520	5690846	Au	POWERLINE ZONE
1232	Occurrence	MDI52006SE00026	NAD83	15	631727	5685041	Au	KAWASHE LAKE # 21
1233	Occurrence	MDI52006SE00009	NAD83	15	632157	5689379	Au	KAWASHE LAKE # 4
1234	Occurrence	MDI52006SE00008	NAD83	15	633151	5679452	Cu, Zn	KAWASHE LAKE # 3
1235	Occurrence	MDI52006SE00025	NAD83	15	633249	5683875	Au	KAWASHE LAKE # 20
1236	Occurrence	MDI52006SE00015	NAD83	15	633953	5687355	Au	KAWASHE LAKE # 10
1237	Prospect	MDI52006SE00027	NAD83	15	634196	5689896	Au	ESKER ZONE
1238	Occurrence	MDI52006SE00012	NAD83	15	634246	5687239	Au	KAWASHE LAKE # 7
1239	Occurrence	MDI52006SE00017	NAD83	15	634417	5687398	Au	KAWASHE LAKE # 12
1240	Occurrence	MDI52006SE00016	NAD83	15	634471	5687554	Au	KAWASHE LAKE # 11
1241	Occurrence	MDI52006SE00030	NAD83	15	634552	5689627	Au	KAWASHE LAKE # 25
1242	Occurrence	MDI52006SE00029	NAD83	15	634749	5689478	Au	KAWASHE LAKE # 24
1243	Occurrence	MDI52006SE00013	NAD83	15	636509	5688103	Au	KAWASHE LAKE # 8
1244	Occurrence	MDI52003SE00010	NAD83	15	637788	5651819	Ag	ISLAND 81
1245	Occurrence	MDI52003NE00006	NAD83	15	638063	5678072	Au	DRUM LAKE # 2
1246	Prospect	MDI52011SE00007	NAD83	15	638111	5713215	Cu, Ni, Au, Mo, Ag	WETTLAUER LAKE
1247	Occurrence	MDI52003NE00005	NAD83	15	638138	5677747	Au	SOUTH DUNLOP LAKE
1248	Occurrence	MDI52007SW00021	NAD83	15	641133	5679638	Au, Ag	MOUSETRAP LAKE
1249	Occurrence	MDI52002NW00002	NAD83	15	641538	5677148	Au	DEMPSTER SOUTHWEST
1250	Occurrence	MDI52007SW00019	NAD83	15	642278	5681978	Au, Cu, Zn	PERKINS POND
1251	Occurrence	MDI52002NW00007	NAD83	15	642378	5679218	Au	DUFFEL LAKE #6
1252	Occurrence	MDI52007SW00003	NAD83	15	643398	5680013	Au	BEARDRUM LAKE
1253	Occurrence	MDI52007SW00008	NAD83	15	644728	5681203	Au	SUDBURY POINT
1254	Occurrence	MDI52007SW00006	NAD83	15	645523	5681203	Au	NORTH DEMPSTER LAKE
1255	Occurrence	MDI52007SW00004	NAD83	15	646633	5685093	Au	WRIGHT LAKE # 4
1256	Prospect	MDI52002NW00005	NAD83	15	647598	5676928	Au	BAZINET
1257	Prospect	MDI52002NW00006	NAD83	15	647733	5676393	Au	ANOMALY A
1258	Occurrence	MDI000000000330	NAD83	15	648962	5675752	Au	ANOMALY B

MAP CODE	COMMODITY TYPE	MDI NUMBER	DATUM	UTM Zone	UTM Easting	UTM Northing	COMMODITY	NAME
1259	Occurrence	MDI52O02NW00004	NAD83	15	650293	5674878	Au	BAZINET NO. 8
1260	Occurrence	MDI000000000331	NAD83	15	551454	5675679	Au	ANOMALY T
1261	Occurrence	MDI52O07SW00016	NAD83	15	654353	5684238	Cu, Zn	KAWINOGANS LAKE
1262	Occurrence	MDI52O07SE00012	NAD83	15	657389	5684933	Au	CALEY LAKE # 11
1263	Occurrence	MDI52O07SE00008	NAD83	15	657506	5684905	Au	CALEY LAKE # 7
1264	Occurrence	MDI52O07SE00007	NAD83	15	657664	5684817	Au	CALEY LAKE # 6
1265	Occurrence	MDI52O07SE00011	NAD83	15	659666	5684663	Au	CALEY LAKE # 10
1266	Occurrence	MDI52O07SE00009	NAD83	15	659835	5684205	Au	CALEY LAKE # 8
1267	Occurrence	MDI52O07SE00010	NAD83	15	660441	5684657	Au	CALEY LAKE # 9
1268	Occurrence	MDI52O02NE00007	NAD83	15	664013	5679074	Au	MATAPESATAKUN BAY # 5
1269	Occurrence	MDI52O02NE00008	NAD83	15	664563	5678854	Au	MATAPESATAKUN BAY #6
1270	Occurrence	MDI52O02NE00004	NAD83	15	665052	5679689	Au	MATAPESATAKUN BAY # 2
1271	Occurrence	MDI52O02NE00005	NAD83	15	667318	5679374	Au	MATAPESATAKUN BAY # 3
1272	Occurrence	MDI52O02NE00003	NAD83	15	669563	5679704	Au	MATAPESATAKUN BAY # 1
1273	Developed Prospect With Reserves	MDI52O02NE00006	NAD83	15	671088	5680364	Au	HASAGA C
1274	Developed Prospect With Reserves	MDI52O07SE00002	NAD83	15	671171	5680674	Au	KOVAL-OHMAN
1275	Occurrence	MDI52O07SE00005	NAD83	15	672401	5681274	Au	BEN LAKE PROPERTY, ZONE #3
1276	Occurrence	MDI52O07SE00003	NAD83	15	672741	5681563	Au	BEN LAKE PROPERTY, ZONE #1
1277	Occurrence	MDI52O07SE00004	NAD83	15	673009	5681665	Au	BEN LAKE PROPERTY, ZONE #2
1278	Occurrence	MDI52O07SE00006	NAD83	15	673272	5681922	Au	BEN LAKE PROPERTY, ZONE #7
1279	Developed Prospect With Reserves	MDI000000000332	NAD83	15	673885	5656250	Fe	LAKE ST. JOSEPH SOUTH ZONE
1280	Occurrence	MDI000000000232	NAD83	15	675321	5698070	Cu, Ni	JKP89-05
1281	Developed Prospect With Reserves	MDI52O01SW00003	NAD83	15	676517	5657419	Fe	LAKE ST. JOSEPH NORTH ZONE
1282	Occurrence	MDI000000000233	NAD83	15	676610	5699085	Cu	JKP89-09
1283	Occurrence	MDI52O08SW00002	NAD83	15	681397	5682605	Au	LITTLE OCHIG LAKE #1
1284	Occurrence	MDI52O08SW00008	NAD83	15	682098	5680867	Au	LITTLE OCHIG LAKE #7
1285	Developed Prospect With Reserves	MDI52O08SW00007	NAD83	15	682186	5683313	Au	KASAGIMINNIS LAKE
1286	Occurrence	MDI52O08SW00010	NAD83	15	683277	5683198	Au	LITTLE OCHIG LAKE #9
1287	Developed Prospect With Reserves	MDI52O08NW00014	NAD83	15	683282	5705680	Cu, Ni	UMEX G
1288	Occurrence	MDI52O08SW00009	NAD83	15	684037	5683101	Au	LITTLE OCHIG LAKE #8
1289	Past Producing Mine With Reserves	MDI52O08NW00003	NAD83	15	684148	5708433	Cu, Ni, PGE	THIERRY MINE
1290	Occurrence	MDI52O08SW00005	NAD83	15	684322	5688090	Au	LITTLE OCHIG LAKE #4
1291	Occurrence	MDI52O08SW00004	NAD83	15	684415	5687903	Au	LITTLE OCHIG LAKE #3

MAP CODE	COMMODITY TYPE	MDI NUMBER	DATUM	UTM Zone	UTM Easting	UTM Northing	COMMODITY	NAME
1292	Occurrence	MDI000000000235	NAD83	15	685265	5703255	Au	WL88-05
1293	Prospect	MDI52O08NW00015	NAD83	15	685460	5706316	Cu, Ni	KAPKICHI CENTRAL PATRICIA
1294	Occurrence	MDI000000000234	NAD83	15	685500	5706480	Au, Cu	GUNNAR BERG OCCURRENCE
1295	Developed Prospect With Reserves	MDI52O08NW00016	NAD83	15	685659	5707220	Cu, Ni	UMEX JH1
1296	Occurrence	MDI52O08SW00003	NAD83	15	685676	5687645	Au	LITTLE OCHIG LAKE #2
1297	Developed Prospect With Reserves	MDI52O09SW00004	NAD83	15	688324	5709823	Cu, Ni	UMEX K1-1
1298	Occurrence	MDI52O08SW00006	NAD83	15	691231	5686303	Au	LITTLE OCHIG LAKE #5
1299	Occurrence	MDI000000000333	NAD83	15	692310	5668455	Nb	EAST LAKE ST. JOSEPH PEGMATITE
1300	Occurrence	MDI52O08NE00019	NAD83	15	695085	5709103	Au	G-26
1301	Occurrence	MDI000000000421	NAD83	15	695100	5658000	Ni, Cu	PASHKOKOGAN RIVER
1302	Prospect	MDI52O08NE00018	NAD83	15	695900	5709000	Au	GATEWAY PATRICIA
1303	Occurrence	MDI52O08NE00014	NAD83	15	697108	5696795	Au	DONA LAKE # 5
1304	Occurrence	MDI52O08NE00002	NAD83	15	697464	5703087	Au	WRIGHT, D.
1305	Past Producing Mine Without Reserves	MDI52O08NE00008	NAD83	15	697509	5707914	Au, Ag	CENTRAL PATRICIA
1306	Occurrence	MDI52O08NE00124	NAD83	15	697876	5702949	Au	MASAKAYASH
1307	Occurrence	MDI000000000218	NAD83	15	698050	5709015	Au	CP-63 ZONE
1308	Occurrence	MDI000000000219	NAD83	15	698164	5708027	Au	CP-40
1309	Occurrence	MDI52O08NE00003	NAD83	15	698676	5706197	Au	DONA PATRICIA
1310	Occurrence	MDI52O09SE00002	NAD83	15	698845	5709791	Au	WALKER PATRICIA
1311	Occurrence	MDI000000000220	NAD83	15	699294	5707916	Au	CP-97
1312	Occurrence	MDI000000000201	NAD83	15	699700	5711685	Au	CH-1 TRENCH
1313	Prospect	MDI52O09SE00027	NAD83	15	700140	5712100	Au	MITCHELL ZONE
1314	Occurrence	MDI000000000223	NAD83	15	700727	5708566	Au	CP-12
1315	Occurrence	MDI000000000200	NAD83	15	700940	5711900	Au	PUFFIN
1316	Occurrence	MDI52O08NE00036	NAD83	15	701070	5696949	Au	DONA LAKE # 26
1317	Occurrence	MDI000000000221	NAD83	15	701266	5708452	Au	CP-8
1318	Prospect	MDI000000000199	NAD83	15	701450	5711950	Au	MARIPOSITE ZONE
1319	Occurrence	MDI52O08NE00035	NAD83	15	701869	5698280	Au	DONA LAKE # 25
1320	Occurrence	MDI000000000198	NAD83	15	701900	5713100	Au	BEST ONE ZONE
1321	Past Producing Mine With Reserves	MDI52O08NE00010	NAD83	15	702034	5699957	Au	DONA LAKE MINE
1322	Occurrence	MDI000000000195	NAD83	15	702050	5712950	Au	TRIPLE X
1323	Occurrence	MDI000000000215	NAD83	15	702150	5708125	Au	ROAD ZONE
1324	Occurrence	MDI52O08NE00038	NAD83	15	702190	5707535	Au	CP-42 ZONE
1325	Occurrence	MDI000000000193	NAD83	15	702300	5712930	Au	77-2
1326	Prospect	MDI000000000196	NAD83	15	702300	5712525	Au	ESSO ZONE

MAP CODE	COMMODITY TYPE	MDI NUMBER	DATUM	UTM Zone	UTM Easting	UTM Northing	COMMODITY	NAME
1327	Prospect	MDI52008NE00006	NAD83	15	702304	5709216	Au	LAKE SHORE VEIN
1328	Occurrence	MDI000000000194	NAD83	15	702360	5713550	Au	JIGGER
1329	Developed Prospect With Reserves	MDI0000000000212	NAD83	15	702460	5708640	Au	SOUTHWEST POWDERHOUSE ZONE
1330	Occurrence	MDI52008NE00005	NAD83	15	702596	5709167	Au	BIG DOME
1331	Occurrence	MDI000000000192	NAD83	15	702670	5715485	Au	WEST VEIN
1332	Occurrence	MDI52009SE00016	NAD83	15	702710	5711151	Au	SAVOY
1333	Occurrence	MDI52009SE00009	NAD83	15	702880	5711219	Au	PIC-PAT SYNDICATE
1334	Occurrence	MDI000000000197	NAD83	15	702900	5712625	Au	BEST
1335	Prospect	MDI000000000202	NAD83	15	702915	5708220	Au	SOUTHWEST IRON FORMATION ZONE
1336	Occurrence	MDI52009SE00023	NAD83	15	703009	5713905	Au	CB-10
1337	Occurrence	MDI000000000214	NAD83	15	703130	5708500	Au	HOOK VEIN
1338	Occurrence	MDI52008NE00034	NAD83	15	703309	5700008	Au	DONA LAKE # 24
1339	Developed Prospect With Reserves	MDI000000000208	NAD83	15	703338	5709900	Au	NORTHEAST POWDERHOUSE ZONE
1340	Past Producing Mine With Reserves	MDI52008NE00009	NAD83	15	703404	5708271	Au, Ag	CENTRAL PATRICIA NO. 2
1341	Prospect	MDI000000000213	NAD83	15	703475	5708500	Au	FIELD ZONE
1342	Prospect	MDI000000000189	NAD83	15	703600	5715775	Au	CARBONATE ZONE
1343	Occurrence	MDI000000000191	NAD83	15	703620	5715545	Au	SPRING ZONE
1344	Occurrence	MDI000000000184	NAD83	15	703690	5716365	Au	L22E
1345	Prospect	MDI52008NE00004	NAD83	15	703712	5709242	Au	RIOPELLE VEIN
1346	Occurrence	MDI52008NE00033	NAD83	15	703882	5699227	Au	DONA LAKE # 23
1347	Occurrence	MDI000000000186	NAD83	15	704000	5716115	Au	7 ZONE
1348	Occurrence	MDI000000000190	NAD83	15	704135	5716170	Au	PP91-01
1349	Prospect	MDI52009SE00008	NAD83	15	704140	5715900	Au	METCALFE
1350	Occurrence	MDI000000000185	NAD83	15	704220	5716375	Au	JESSIE VEIN
1351	Prospect	MDI52009SE00004	NAD83	15	704306	5711772	Au	COHEN-MACARTHUR
1352	Occurrence	MDI000000000187	NAD83	15	704360	5716065	Au	ABYSS ZONE
1353	Past Producing Mine With Reserves	MDI52009SE00007	NAD83	15	704366	5709757	Au, Ag	PICKLE CROW
1354	Occurrence	MDI000000000188	NAD83	15	704380	5715905	Au	METCALFE EAST
1355	Occurrence	MDI000000000236	NAD83	15	704673	5702633	Au	EYE LAKE NORTH
1356	Occurrence	MDI000000000216	NAD83	15	704850	5706780	Au	MARIETTA ZONE II
1357	Prospect	MDI52008NE00020	NAD83	15	704973	5701931	Au	EYE LAKE
1358	Occurrence	MDI52009SE00005	NAD83	15	705135	5712269	Au	PICKWICK
1359	Occurrence	MDI000000000203	NAD83	15	705390	5710817	Au	NO. 3 SHAFT VEIN
1360	Occurrence	MDI52009SE00015	NAD83	15	705439	5709723	Au	WINOGA W-5
1361	Occurrence	MDI52009SE00014	NAD83	15	705504	5710304	Au	WINOGA W-18

MAP CODE	COMMODITY TYPE	MDI NUMBER	DATUM	UTM Zone	UTM Easting	UTM Northing	COMMODITY	NAME
1362	Occurrence	MDI000000000207	NAD83	15	706590	5711130	Au	STRICKLAND VEINS
1363	Prospect	MDI52O09SE00013	NAD83	15	706628	5710774	Au	WINOGA PROSPECT
1364	Occurrence	MDI52O09SE00024	NAD83	15	705790	5716779	Au	TL-4 ZONE
1365	Prospect	MDI000000000206	NAD83	15	705814	5710900	Au	ABC ZONE
1366	Prospect	MDI000000000209	NAD83	15	706000	5712000	Au	CENTRAL PATRICIA NORTHEAST CLAIMS
1367	Occurrence	MDI52O08NE00017	NAD83	15	706033	5708686	Au	KAW CROW PATRICIA KC-26
1368	Prospect	MDI000000000204	NAD83	15	706042	5711281	Au	NO. 17 AND 18 VEINS
1369	Occurrence	MDI52O09SE00026	NAD83	15	706124	5718310	Au	TL-7 ZONE
1370	Prospect	MDI000000000205	NAD83	15	706591	5711647	Au	D-EAST AND SIGMOID VEINS
1371	Occurrence	MDI52O08NE00016	NAD83	15	706597	5709544	Au	MARIETTA ZONE I
1372	Prospect	MDI000000000182	NAD83	15	706700	5721185	Au	TARP LAKE PROSPECT
1373	Occurrence	MDI52O09SE00018	NAD83	15	706783	5713016	Au	G-P-81-6
1374	Developed Prospect Without Reserves	MDI52O09SE00006	NAD83	15	706793	5712305	Au	CROWSHORE
1375	Occurrence	MDI000000000183	NAD83	15	706830	5722225	Cu	TL-26
1376	Occurrence	MDI52O09SE00010	NAD83	15	706894	5713145	Au	CROWSHORE PATRICIA A-2
1377	Occurrence	MDI52H13NE00004	NAD83	16	311481	5538490	Ni, Cu, Pd	ADAMS, L.
1378	Occurrence	MDI52H13NE00003	NAD83	16	312431	5535984	Cu, Ni	WIG LAKE WEST ZONE
1379	Occurrence	MDI52H13NE00011	NAD83	16	313579	5536315	Ni, Cu	HARRISON MINERALS
1380	Occurrence	MDI52H13NE00016	NAD83	16	316437	5537648	Fe, Ni, Au, PGE, Co, Cu, Cr, Ag, Zn	COMMERCE NICKEL W
1381	Occurrence	MDI52H13NE00015	NAD83	16	316944	5537934	Fe, Ni, Zn, Co, Cr, Au, PGE, Cu, Ag	COMMERCE NICKEL NW
1382	Prospect	MDI52H13NE00012	NAD83	16	317748	5538057	Ni, Co, Fe, Cu, PGE, Cr, Ag, Au, Zn	PUDDY LAKE
1383	Occurrence	MDI52H13NE00017	NAD83	16	317942	5537867	Ni, Fe, Cu, Co, PGE, Ag, Cr, Au, Zn	COMMERCE NICKEL S
1384	Occurrence	MDI52H13NE00010	NAD83	16	318209	5538582	Cr	CHROME MINE WEST
1385	Occurrence	MDI52H13NE00019	NAD83	16	319161	5537979	soapstone, tic	PUDDY LAKE
1386	Occurrence	MDI52H13NE00018	NAD83	16	319517	5537979	Ni, Fe, Cu, Au, PGE, Cr, Co, Zn, Ag	COMMERCE NICKEL E
1387	Prospect	MDI52H13NE00009	NAD83	16	321522	5538209	Cr	CHROMIUM MINING AND SMELTING CORP.
1388	Developed Prospect With Reserves	MDI52H14NW00002	NAD83	16	321567	5538362	Cr	CHROMIUM MINING & SMELTING
1389	Occurrence	MDI52H09NE00026	NAD83	16	420992	5502672	Au, Mo	NORTHWIND
1390	Occurrence	MDI52H09NE00005	NAD83	16	421051	5503152	Au	JOHNSON, T.
1391	Occurrence	MDI52H09NE00012	NAD83	16	421237	5501890	Au	MONTMORR 2
1392	Occurrence	MDI52H09SE00007	NAD83	16	421705	5496700	Au	CAMEL RESOURCES
1393	Occurrence	MDI52H09NE00023	NAD83	16	421883	5503344	Au, Cu, Mo	HOPKINS, A.P.E.
1394	Occurrence	MDI52H09NE00017	NAD83	16	422862	5503626	Au, Mo, Cu	LAWRENCE-MCKIRDY
1395	Occurrence	MDI52H09NE00027	NAD83	16	423467	5503426	Au, Mo	MONTMORR 3

MAP CODE	COMMODITY TYPE	MDI NUMBER	DATUM	UTM Zone	UTM Easting	UTM Northing	COMMODITY	NAME
1396	Occurrence	MDI52H09NE00019	NAD83	16	423740	5496003	Fe	LAKE NIPIGON CENTRAL
1397	Past Producing Mine With Reserves	MDI52H09SE00005	NAD83	16	424402	5497125	Au, Ag, W	UNDERSILL GOLD MINING COMPANY
1398	Occurrence	MDI52H09NE00016	NAD83	16	424735	5505307	Au, Ag, Cu	NORTOBA
1399	Occurrence	MDI52H09NE00022	NAD83	16	425040	5503613	Fe	CRAIG, C.L.
1400	Occurrence	MDI52H09SE00010	NAD83	16	425077	5496533	Fe	RAYNER, G.W.
1401	Past Producing Mine Without Reserves	MDI52H09SE00004	NAD83	16	425216	5497472	Au, Fe, W, Ag	LEITCH GOLD MINE
1402	Occurrence	MDI52H09SE00006	NAD83	16	425231	5493873	Au	PRINCESS
1403	Occurrence	MDI52H09NE00021	NAD83	16	425253	5505175	Au, Mo	TYSON, A.E.
1404	Occurrence	MDI52H09SE00008	NAD83	16	426152	5497005	Au	MURPHY CLAIMS
1405	Occurrence	MDI52H09NE00015	NAD83	16	426773	5498008	Au, Ag	WILPORT
1406	Occurrence	MDI5211SE00007	NAD83	16	353220	5603367	Au, Cu, Ag	BELL
1407	Occurrence	MDI52110SW00020	NAD83	16	358623	5598419	Cu, Au, Ag	KELLAR ISLAND
1408	Occurrence	MDI52110SW00017	NAD83	16	360441	5601869	Pb, Ag, Zn, Au, Cu	TRAPPER'S GROUP
1409	Occurrence	MDI52110SW00023	NAD83	16	360944	5599209	Cu, Au, Zn, Ag	LUN ECHO
1410	Occurrence	MDI52110SW00024	NAD83	16	362870	5596472	Mo	FUCHSITE LAKE
1411	Occurrence	MDI52110SW00014	NAD83	16	363205	5602602	Fe, S/py	GLENN
1412	Occurrence	MDI52110SW00015	NAD83	16	363463	5605125	Fe	HOLLINGSWORTH
1413	Occurrence	MDI52110SW00019	NAD83	16	364183	5599490	Cu, Ag, Pb, Au, Zn	FORBES, J.H.
1414	Occurrence	MDI52110SW00018	NAD83	16	369237	5600995	Cu, Ag, Au	CENTURION MINES
1415	Occurrence	MDI52110SW00016	NAD83	16	374866	5601964	Sn, brl	SAN ANTONIO
1416	Occurrence	MDI52107NW00003	NAD83	16	375066	5589713	Ni, Cu	PANTHER-ARMSTRONG
1417	Occurrence	MDI52107NE00009	NAD83	16	383779	5589765	Au, Cu	PIKITIGUSHI
1418	Occurrence	MDI52107NE00008	NAD83	16	385906	5589518	Cu, Au	JEDDER
1419	Occurrence	MDI52107NE00006	NAD83	16	389919	5593583	Zn, Cu, Au	PIKITIGUSHI LAKE
1420	Occurrence	MDI52107NE00007	NAD83	16	391107	5593631	Zn, Au, Ag, Cu	MOGUL
1421	Occurrence	MDI52108NW00015	NAD83	16	395832	5591545	Cu	DYNO
1422	Occurrence	MDI52108NW00012	NAD83	16	396521	5584383	Li, brl	SEYMOUR LAKE
1423	Occurrence	MDI52108NW00013	NAD83	16	396866	5585105	Li, brl	AUBRY (NORTH)
1424	Occurrence	MDI52108NW00016	NAD83	16	398762	5581446	Cu	DESPARD, W.
1425	Occurrence	MDI52108NW00014	NAD83	16	404764	5588555	Li	CHAPPAIS LAKE
1426	Occurrence	MDI52108NW00018	NAD83	16	405209	5588891	Li, Cs, Ta	DEMPSTER L61
1427	Occurrence	MDI52108NW00019	NAD83	16	405851	5589113	Li, Ta, Cs	DEMPSTER L40
1428	Occurrence	MDI52108NW00021	NAD83	16	406445	5589309	Li, Cs, Ta	DEMPSTER L28
1429	Occurrence	MDI52108NW00017	NAD83	16	407193	5589506	Li, Ta, Cs	ZIG ZAG LAKE
1430	Occurrence	MDI52108NW00020	NAD83	16	409821	5590963	Li, Cs, Ta	DEMPSTER EAST
1431	Occurrence	MDI52108NE00014	NAD83	16	417614	5592243	Li	FALCON LAKE FAR WEST

MAP CODE	COMMODITY TYPE	MDI NUMBER	DATUM	UTM Zone	UTM Easting	UTM Northing	COMMODITY	NAME
1432	Occurrence	MDI52I08NE00009	NAD83	16	418546	5592213	Li	FALCON LAKE WEST
1433	Occurrence	MDI52I08NE00012	NAD83	16	419889	5591509	Li	FALCON LAKE DISCOVERY
1434	Occurrence	MDI52I08NE00013	NAD83	16	420844	5591324	Li	FALCON LAKE EAST
1435	Occurrence	MDI52I08NE00011	NAD83	16	422135	5584797	Fe	NORTH LAMAUNE LAKE
1436	Occurrence	MDI52I08NE00010	NAD83	16	422512	5586318	Li	ZMUDZINSKI-DESPARD
1437	Occurrence	MDI52I08NE00015	NAD83	16	423187	5584411	Fe	NORTH LAMAUNE
1438	Prospect	MDI52P12SW00013	NAD83	16	293900	5710850	Zn, Cu, Ag, Au	MCCULLAGH CREEK PROSPECT
1439	Occurrence	MDI52P12SW00004	NAD83	16	294050	5717329	Au	KAW RIVER
1440	Occurrence	MDI000000000168	NAD83	16	295498	5712200	Au	MCCULLAGH CREEK KAF-87-18
1441	Prospect	MDI52P12NW00003	NAD83	16	297125	5723785	Au	LITTLE JULY FALLS PROSPECT
1442	Occurrence	MDI000000000169	NAD83	16	297690	5713475	Zn	MCCULLAGH CREEK KAF-89-34
1443	Prospect	MDI52P12NW00002	NAD83	16	297997	5726156	Au	JULY FALLS NO. 1
1444	Prospect	MDI52P12SW00005	NAD83	16	301446	5718383	Au	FIRST LOON LAKE PROSPECT
1445	Occurrence	MDI000000000170	NAD83	16	301750	5727550	Au	JULY FALLS MAFIC STOCK OCCURRENCE
1446	Occurrence	MDI52P04NE00012	NAD83	16	308017	5667992	Cu, Ni, Co	HUMMINGBIRD LAKE
1447	Occurrence	MDI52P04SE00003	NAD83	16	321001	5658618	Fe	AUGUST LAKE
1448	Prospect	MDI52P04NE00009	NAD83	16	321829	5670154	Au	ONTARIO GOLD JOINT VENTURE MISEHKOW RIVER PROS
1449	Prospect	MDI52P04NE00013	NAD83	16	322202	5669152	Fe	MISEHKOW RIVER IRON
1450	Occurrence	MDI52P04NE00011	NAD83	16	324920	5670593	Au	312-001
1451	Occurrence	MDI52P03NW00002	NAD83	16	325680	5671293	Au	312-004
1452	Occurrence	MDI52P03NW00003	NAD83	16	326098	5671746	Au	312-005
1453	Occurrence	MDI52P03SW00003	NAD83	16	340445	5663546	Fe	GREENMANTLE LAKE
1454	Occurrence	MDI52P03NE00003	NAD83	16	354463	5669231	Fe	BEAVIS LAKE
1455	Occurrence	MDI52P11SE00003	NAD83	16	360403	5707875	Fe	SNOWDRIFT LAKE
1456	Occurrence	MDI52P02NW00004	NAD83	16	364251	5671085	Cu, Ni, Co	LEITCH CU-NI
1457	Occurrence	MDI52P02NW00005	NAD83	16	367708	5672540	Cu, Ni	GOULD LAKE
1458	Prospect	MDI52P15SW00004	NAD83	16	372053	5737815	Au	TALBOT LAKE
1459	Occurrence	MDI52P10SW00013	NAD83	16	373350	5713475	Au, Ag	CURRIE OCCURRENCE
1460	Occurrence	MDI000000000143	NAD83	16	375600	5673800	Cu, Ni	LUELLA LAKE OCCURRENCE
1461	Developed Prospect With Reserves	MDI52P10SW00007	NAD83	16	376000	5715075	Sb, Au	HOWELLS LAKE PROSPECT
1462	Occurrence	MDI000000000163	NAD83	16	378815	5717095	Au	MC79-10
1463	Occurrence	MDI52P10SE00003	NAD83	16	379500	5717375	Au	THOMPSON, R.
1464	Occurrence	MDI000000000160	NAD83	16	382225	5719500	Au	BAROQUE-FELMONT
1465	Occurrence	MDI000000000165	NAD83	16	383224	5720653	Au	S04-01
1466	Prospect	MDI000000000161	NAD83	16	383600	5720275	Au	BAROQUE GRID 12B
1467	Occurrence	MDI000000000162	NAD83	16	385400	5714900	Au	M-6
1468	Occurrence	MDI52P07SE00003	NAD83	16	385527	5683392	Cu, Ni, Ag, Au	WEESE LAKE

MAP CODE	COMMODITY TYPE	MDI NUMBER	DATUM	UTM Zone	UTM Easting	UTM Northing	COMMODITY	NAME
1469	Occurrence	MDI000000000164	NAD83	16	388900	5722250	Au	80-MW-13
1470	Occurrence	MDI000000000145	NAD83	16	390750	5718350	Fe	MIMINISKA LAKE IRON WEST
1471	Occurrence	MDI62P10NE00002	NAD83	16	391000	5722750	Au	YMIIR
1472	Occurrence	MDI62P15SE00004	NAD83	16	391440	5738885	Au	HANSEN GOLD OCCURRENCE
1473	Occurrence	MDI62P15SE00005	NAD83	16	394125	5737570	Au	NBK ZONE
1474	Occurrence	MDI62P10NE00001	NAD83	16	394438	5720439	Au	NISKA OCCURRENCE
1475	Occurrence	MDI000000000144	NAD83	16	394500	5716650	Fe	MIMINISKA LAKE IRON EAST
1476	Occurrence	MDI000000000152	NAD83	16	394855	5735670	Au	KL-35
1477	Prospect	MDI000000000157	NAD83	16	394910	5715720	Au	MIMINISKA LAKE AU PROSPECT
1478	Occurrence	MDI000000000156	NAD83	16	395680	5737022	Au	S04-12
1479	Occurrence	MDI52P16SW00010	NAD83	16	397305	5738750	Au	KL-31 ZONE
1480	Prospect	MDI52P16SW00011	NAD83	16	398690	5736330	Au	KL-12 ZONE
1481	Occurrence	MDI000000000154	NAD83	16	398860	5735015	Au	S04-08
1482	Occurrence	MDI000000000155	NAD83	16	399050	5735560	Au	S04-09
1483	Occurrence	MDI52P09SW00004	NAD83	16	399400	5716850	Au	INTERNATIONAL
1484	Occurrence	MDI52P09SW00010	NAD83	16	400210	5717350	Au	NORTH WOTTAM LAKE
1485	Occurrence	MDI52P09SW00009	NAD83	16	400230	5714910	Au, Ag	WOTTAM LAKE
1486	Occurrence	MDI000000000153	NAD83	16	400300	5736705	Au	KL-38
1487	Prospect	MDI52P16SW00008	NAD83	16	401290	5736860	Au	KL-L18 ZONE
1488	Prospect	MDI52P16SW00009	NAD83	16	401290	5738140	Au	KL-27 ZONE
1489	Occurrence	MDI000000000159	NAD83	16	402500	5719100	Au	SL87-04
1490	Occurrence	MDI52P16SW00006	NAD83	16	402914	5739573	Fe	BRASH-KEEZHIK LAKES
1491	Occurrence	MDI000000000158	NAD83	16	403820	5718160	Au	WSASPY1
1492	Developed Prospect With Reserves	MDI52P09SW00002	NAD83	16	406680	5718770	Au	GOSS LAKE PROSPECT
1493	Occurrence	MDI52P08NW00006	NAD83	16	408225	5696580	Cu, Zn, Pb, Ag, Au	RYLEY-CORMAC OCCURRENCE
1494	Occurrence	MDI52P08NW00004	NAD83	16	409010	5696525	Cu, Zn, Pb, Ag, Au	GOLD FIELDS OCCURRENCE
1495	Occurrence	MDI000000000148	NAD83	16	410200	5721475	Ta, Cs	JJ DIKE
1496	Occurrence	MDI52P08NW00007	NAD83	16	410410	5697685	Cu, Zn, Pb, Ag, Au	NJZ-76 OCCURRENCE
1497	Occurrence	MDI52P08NW00008	NAD83	16	410460	5698270	Cu, Zn, Pb, Ag, Au	NYLA OCCURRENCE
1498	Developed Prospect With Reserves	MDI000000000146	NAD83	16	411620	5722775	Ta, Cs, Li, Rb	POLLUCITE DIKE
1499	Occurrence	MDI52P09NW00004	NAD83	16	411758	5721080	Li, W	SPDUMENE DIKE
1500	Occurrence	MDI52P08NW00005	NAD83	16	411800	5696725	Cu, Zn, Pb, Ag, Au	DOORIGAN PROPERTY
1501	Occurrence	MDI000000000151	NAD83	16	412328	5722475	Ta, Cs, Li, Rb	F-ANOMALY
1502	Occurrence	MDI52P08NW00003	NAD83	16	413100	5697475	Cu, Zn, Pb, Ag, Au	BOYLEN, M.J.
1503	Prospect	MDI000000000150	NAD83	16	413220	5721590	Ta, Cs, Li, Rb	SOUTH DIKE
1504	Developed Prospect With Reserves	MDI000000000147	NAD83	16	414100	5722605	Ta, Cs, Li, Rb	RUBELLITE DIKE

MAP CODE	COMMODITY TYPE	MDI NUMBER	DATUM	UTM Zone	UTM Easting	UTM Northing	COMMODITY	NAME
1505	Occurrence	MDI000000000142	NAD83	16	416900	5669700	Ni, Cu, Co, PGE	SIM LAKE OCCURRENCE
1506	Occurrence	MDI62P09SE00007	NAD83	16	421367	5720567	Au, W	RICH LAKE
1507	Occurrence	MDI000000000140	NAD83	16	422600	5719225	Au	OL-87-17
1508	Occurrence	MDI000000000141	NAD83	16	423800	5719675	Au	OL-87-18
1509	Prospect	MDI000000000136	NAD83	16	426900	5719375	Au	OL-29 PROSPECT
1510	Prospect	MDI62P09NE00001	NAD83	16	427600	5719275	Au	OL-12
1511	Prospect	MDI62P09SE00002	NAD83	16	427873	5718307	Au	FORT HOPE
1512	Prospect	MDI000000000137	NAD83	16	428050	5718975	Au	ZONE 41 PROSPECT
1513	Occurrence	MDI000000000138	NAD83	16	428425	5719225	Au	ZONE 41 EXTENSION
1514	Occurrence	MDI000000000139	NAD83	16	429100	5718975	Au	ROND LAKE
1515	Occurrence	MDI42E12SW00016	NAD83	16	427789	5493635	Au	CANADIAN BEARDMORE
1516	Occurrence	MDI42E12SW00027	NAD83	16	427792	5494562	Au, Ag	RENTZ-TERNOWESKY
1517	Developed Prospect Without Reserves	MDI42E12SW00009	NAD83	16	428944	5493316	Au	ANGLO-BEARDMORE
1518	Occurrence	MDI42E12NW00018	NAD83	16	430030	5500731	Au	CALHET
1519	Occurrence	MDI42E12SW00017	NAD83	16	430616	5493592	Au	BUFFALO-BEARDMORE 1
1520	Occurrence	MDI42E13SW00028	NAD83	16	430666	5511799	Au, Cu, Ag	WITWER
1521	Occurrence	MDI42E12NW00019	NAD83	16	430827	5499847	Au	JONES, E.V. AND SIJPKENS, J.P.
1522	Occurrence	MDI42E12NW00011	NAD83	16	431122	5510819	Au	CYRIL KNIGHT WEST
1523	Occurrence	MDI42E12NW00021	NAD83	16	431672	5498636	Au	STANDINGSTONE LAKE
1524	Occurrence	MDI42E13SW00032	NAD83	16	431826	5511645	Au, Cu, Ag	HOLMWOOD
1525	Past Producing Mine With Reserves	MDI42E12SW00002	NAD83	16	432252	5495825	Au, Ag	PAN-EMPIRE
1526	Occurrence	MDI42E13SW00029	NAD83	16	432833	5511303	Cu, Au, Ag	HOLM, H.M.
1527	Occurrence	MDI42E13SW00030	NAD83	16	432853	5511593	Au, Cu, Ag	ZMUDZINSKI, J.
1528	Occurrence	MDI42E12SW00021	NAD83	16	432952	5495025	Au, Cu, Ag	MCWILLIAMS-BEARDMORE PROSPECT
1529	Occurrence	MDI42E12SW00023	NAD83	16	433398	5495668	Au, Ag	PAULINE LAKE
1530	Occurrence	MDI42E12SW00003	NAD83	16	433702	5496275	Au	SPOONER, F.
1531	Occurrence	MDI42E12NW00012	NAD83	16	434972	5510260	Au, Cu	BONWITHA
1532	Occurrence	MDI42E12SW00018	NAD83	16	434973	5494791	Au	ZIMMELE, E.L.
1533	Occurrence	MDI42E13SW00039	NAD83	16	435653	5512025	Ag, Au, Cu	PEDDLE LAKE-SWEANEY JUNCTION
1534	Occurrence	MDI42E12NW00003	NAD83	16	435997	5507482	Au	SPRINGER, K.
1535	Occurrence	MDI42E12NW00024	NAD83	16	436077	5511047	Au	GREEN, J.J.
1536	Occurrence	MDI42E12NW00058	NAD83	16	436409	5510385	Au, Cu	BONWITHA EAST
1537	Occurrence	MDI42E13NW00004	NAD83	16	436553	5511175	Au	ATLANTIC MINING OPTION
1538	Occurrence	MDI42E13SW00023	NAD83	16	437052	5512925	Au, Ag	MALONEY STURGEON
1539	Occurrence	MDI42E12SW00014	NAD83	16	437152	5493975	Au	WENDIGO PETE OCCURRENCE
1540	Occurrence	MDI42E12NW00040	NAD83	16	437226	5505872	Cu	SUTHERLAND, W.

MAP CODE	COMMODITY TYPE	MDI NUMBER	DATUM	UTM Zone	UTM Easting	UTM Northing	COMMODITY	NAME
1541	Occurrence	MDI42E12SW00012	NAD83	16	437302	5498825	Au	NIPSONA
1542	Occurrence	MDI42E13SW00026	NAD83	16	437340	5516787	Ni, Cu, Au	COLEMAN-GRAY
1543	Occurrence	MDI42E12NW00017	NAD83	16	437347	5506746	Au	KARL SPRINGER OCCURRENCE
1544	Occurrence	MDI42E12NW00022	NAD83	16	437642	5509326	Au	JAROBA
1545	Occurrence	MDI42E12NW00049	NAD83	16	437717	5505504	Fe	WINDIGOKAN
1546	Occurrence	MDI42E12NW00032	NAD83	16	437823	5501546	Au	WESTFIELD MINERALS 2
1547	Occurrence	MDI42E12NW00002	NAD83	16	438483	5511057	Au	CYRIL KNIGHT EAST
1548	Occurrence	MDI42E12NW00037	NAD83	16	438491	5507084	Au, Cu, Ag	KL EXPLORATIONS
1549	Occurrence	MDI42E12NW00060	NAD83	16	438902	5497125	Au, Ag	NEELIN-BRAGGAN OCCURRENCE
1550	Occurrence	MDI42E12SW00028	NAD83	16	438902	5497125	Au, Ag	NORTH VEIN
1551	Developed Prospect With Reserves	MDI42E12NW00046	NAD83	16	439849	5507215	Au	BROOKBANK ZONE
1552	Occurrence	MDI42E13NW00003	NAD83	16	440097	5513952	Au, Ag, Cu	COWAN MINE
1553	Occurrence	MDI42E13SW00035	NAD83	16	440852	5516534	Au, Cu, Ag	HILLSBOROUGH
1554	Past Producing Mine With Reserves	MDI42E13SW00008	NAD83	16	441170	5516690	Au, Cu, Ag	ALGOMA DEVELOPMENT
1555	Occurrence	MDI42E12NW00009	NAD83	16	441752	5498225	Au	DELRIDGE ZONE
1556	Occurrence	MDI42E12NW00056	NAD83	16	441755	5504224	Cu, Au	NORDIC STURGEON
1557	Past Producing Mine With Reserves	MDI42E12NW00008	NAD83	16	442464	5510389	Au, Ag, Zn, Cu, Pb	BRENGOLD MINE
1558	Occurrence	MDI42E13SW00036	NAD83	16	442652	5519125	Cu, Ag, Au	GREENSPAR OCCURRENCE
1559	Occurrence	MDI42E12NW00047	NAD83	16	442782	5505479	Fe	STILL LAKE
1560	Past Producing Mine With Reserves	MDI42E12NW00006	NAD83	16	443252	5511025	Au, Ag	CONIAGAS MINES LIMITED
1561	Occurrence	MDI42E12NW00048	NAD83	16	443502	5502825	Au, Fe	DAJATY (WATSON LAKE) GOLD OCCURRENCE
1562	Occurrence	MDI42E13SW00038	NAD83	16	443512	5513664	Cu, Au, Ag	AUGMITTO SOUTH
1563	Occurrence	MDI42E12NW00005	NAD83	16	443816	5510890	Au	MACJOE STURGEON
1564	Occurrence	MDI42E13NW00006	NAD83	16	443900	5525930	Cu	AMUKUN SAMPLE 22 AND 23
1565	Occurrence	MDI42E13SW00025	NAD83	16	443919	5514127	Cu, Ag, Au	AUGMITTO NORTH
1566	Occurrence	MDI42E13NW00005	NAD83	16	444100	5527010	Cu	CROOKED GREEN LAKE #2
1567	Occurrence	MDI42E13SW00037	NAD83	16	444193	5512124	Cu, Ag, Zn, Pb, Au	BARNUM-GREEN
1568	Occurrence	MDI42E13SW00031	NAD83	16	444976	5511710	Zn, Pb, Au, Ag, Cu	JUPITER
1569	Occurrence	MDI42E12NW00059	NAD83	16	445103	5502851	Au, Fe	DAJATY
1570	Occurrence	MDI42E12NW00020	NAD83	16	445152	5507648	Au	AIRWAYS OCCURRENCE
1571	Past Producing Mine With Reserves	MDI42E13SW00022	NAD83	16	445172	5517456	Au, Ag, Cu	GREENOAKS MINE
1572	Occurrence	MDI42E13SW00034	NAD83	16	445528	5511891	Zn, Cu, Au, Ag, Pb	AGAURA EXPL. 2
1573	Occurrence	MDI42E12NE00029	NAD83	16	445802	5508475	Cu, Au	DAJATY - MCCALL
1574	Occurrence	MDI42E13SE00017	NAD83	16	446052	5512625	Zn, Au, Ag, Cu	NEWROY

MAP CODE	COMMODITY TYPE	MDI NUMBER	DATUM	UTM Zone	UTM Easting	UTM Northing	COMMODITY	NAME
1575	Occurrence	MDI42E13SE00010	NAD83	16	446171	5513562	Zn, Cu, Au, Pb, Ag	RIVER SHOWING
1576	Occurrence	MDI42E12NE00005	NAD83	16	446332	5504175	Au	WENZOSKI, J.
1577	Occurrence	MDI42E12NE00025	NAD83	16	446360	5499190	Au, Ag	HUMPHRIES
1578	Occurrence	MDI42E13SW00033	NAD83	16	446425	5513106	Cu, Zn, Ag, Au, Pb	MARTIN-STURGEON PROPERTY
1579	Occurrence	MDI42E12NE00014	NAD83	16	446455	5498438	Au	MIDDAUGH, R.D.
1580	Occurrence	MDI42E13NE00013	NAD83	16	446608	5535857	Au, Mo	CONGLOMERATE LAKE
1581	Occurrence	MDI42E12NE00034	NAD83	16	446650	5500129	Au, Ag	MAKI MAIN
1582	Developed Prospect With Reserves	MDI42E13SE00011	NAD83	16	447136	5519665	Ni, Cu	CHESTERVILLE MINES
1583	Occurrence	MDI42E12NE00035	NAD83	16	447545	5500108	Au, Ag	BIG TRENCH
1584	Occurrence	MDI42E13NE00011	NAD83	16	447752	5536026	Au, Mo	JORSCO PROSPECT
1585	Occurrence	MDI42E12NE00004	NAD83	16	448303	5498633	Au, Sb	CRASKIE-VEGA PROSPECT
1586	Occurrence	MDI42E13SE00014	NAD83	16	448578	5519979	Mo, Ag, Au, Cu	CHEMALLOY OCCURRENCE
1587	Occurrence	MDI42E12NE00024	NAD83	16	448895	5507857	Au, Ag, Cu, Zn	PRINCESS LONA
1588	Occurrence	MDI42E12NE00027	NAD83	16	448902	5506968	Ni, Au	BRINKLOW
1589	Occurrence	MDI42E12NE00016	NAD83	16	449583	5498970	Au, Sb	MAKI KEY CLAIM
1590	Occurrence	MDI42E12NE00026	NAD83	16	449952	5500775	Au, Ag	PICHETTE, G. PROSPECT
1591	Occurrence	MDI42E13NE00015	NAD83	16	450452	5512525	Au, Zn, Cu, Pb	OLIVER SEVERN OCCURRENCE
1592	Occurrence	MDI42E13NE00012	NAD83	16	451404	5538080	Cu, Ag, Zn	COLLINS, R.
1593	Occurrence	MDI42E12NE00015	NAD83	16	452052	5500825	Au, Sb	MAKI EAST
1594	Occurrence	MDI42E13SE00016	NAD83	16	452402	5519275	Au, Ag	WILSON, J.A.
1595	Occurrence	MDI42E12SE00003	NAD83	16	453302	5499375	Au, Sb, Fe	GREENLEE
1596	Occurrence	MDI42E12NE00013	NAD83	16	453452	5508975	Au	STRATHCONA
1597	Occurrence	MDI42E13NE00016	NAD83	16	453507	5537956	Cu, Au, Pb, Zn, Ag	CON CREEK PROPERTIES
1598	Occurrence	MDI42E13NE00014	NAD83	16	453580	5533640	Cu, Ag, Zn	NEW BIDLAMAQUE 2
1599	Occurrence	MDI42E13SE00013	NAD83	16	453849	5513817	Cu, Au, Ag, Zn	DOUGLAS PROPERTIES
1600	Occurrence	MDI42E13NE00010	NAD83	16	454149	5534048	Ag, Pb, Cu, Au, Zn	CON CREEK SHOWING
1601	Occurrence	MDI42E13SE00015	NAD83	16	454175	5518373	Au, Ag	NEW METALORE OCCURRENCE
1602	Occurrence	MDI42E12NE00002	NAD83	16	454848	5504134	Au, Ag	DUMOND MINING AND EXPLORATIONS LIMITED
1603	Occurrence	MDI42E12NE00036	NAD83	16	454907	5498235	Au, Ag	CLIST LAKE
1604	Occurrence	MDI42E13SE00012	NAD83	16	457243	5515122	Ag, Pb, Zn, Au, Cu	DICKSON, G.
1605	Occurrence	MDI42E13SW00021	NAD83	16	457544	5516789	Cu, Zn, Ag	PHELPS DODGE CORPORATION
1606	Occurrence	MDI42E12NE00020	NAD83	16	459641	5502519	Au, Ag, Zn, Pb, Cu	THOR JOHANSEN
1607	Occurrence	MDI42E12NE00011	NAD83	16	463902	5504126	Au	KENOGAMISIS PROSPECT
1608	Past Producing Mine With Reserves	MDI42E14SW00002	NAD83	16	464971	5518566	Au, Ag	MCMARTIN, J.B.
1609	Occurrence	MDI42E11NW00004	NAD83	16	465702	5501726	Au	LATTIMER OCCURRENCE
1610	Occurrence	MDI42E11NW00005	NAD83	16	469121	5502642	Au	PATSY LAKE

MAP CODE	COMMODITY TYPE	MDI NUMBER	DATUM	UTM Zone	UTM Easting	UTM Northing	COMMODITY	NAME
1611	Occurrence	MDI42E14SE00004	NAD83	16	489901	5515276	Zn, Au, Ag	KIRBY LAKE
1612	Developed Prospect With Reserves	MDI42E11NE00002	NAD83	16	492134	5506367	Au, Zn, Ag	KEY LAKE EXPLORATIONS
1613	Past Producing Mine Without Reserves	MDI42E11NE00006	NAD83	16	493764	5505053	Au, Ag	TOMBILL MINE
1614	Past Producing Mine Without Reserves	MDI42E11NE00004	NAD83	16	494169	5504958	Au, Ag	BANKFIELD MINE
1615	Past Producing Mine With Reserves	MDI42E11NE00003	NAD83	16	496146	5504821	Au, Ag	MAGNET MINE
1616	Occurrence	MDI42E11NE00011	NAD83	16	497451	5506826	Au	LONGACRE LONGLAC
1617	Occurrence	MDI42E11NE00017	NAD83	16	497906	5504021	Ag, Au	PORTAGE LONGLAC MINES
1618	Occurrence	MDI42E11NE00010	NAD83	16	498451	5503526	Au	MAIN GROUP WEST
1619	Occurrence	MDI42E11NE00005	NAD83	16	499551	5503276	Au	TOMBILL PROSPECT
1620	Occurrence	MDI42E14SE00005	NAD83	16	499552	5512807	Au, Ag	LOUDON DAoust MCBURNIE
1621	Occurrence	MDI42E15SW00007	NAD83	16	500601	5513176	Au	SHIELDS OCCURRENCE (HUTCHINSON LAKE)
1622	Occurrence	MDI42E10NW00045	NAD83	16	500851	5503176	Au, Ag	TOMBILL PROSPECT
1623	Occurrence	MDI42E10NW00019	NAD83	16	501027	5506433	Au	MARQUETTE LONGLAC
1624	Occurrence	MDI42E10NW00039	NAD83	16	501696	5505099	Fe	BARTON BAY IRON
1625	Prospect	MDI42E10NW00020	NAD83	16	501701	5506676	Au	MARQUETTE LONG LAC
1626	Past Producing Mine With Reserves	MDI42E10NW00004	NAD83	16	502201	5504226	Au, Ag, W, Sn, Sb, Cu	LONGLAC LAGOON
1627	Developed Prospect Without Reserves	MDI42E15SW00002	NAD83	16	502448	5513403	Au, Ag	MAYLAC
1628	Prospect	MDI42E10NW00021	NAD83	16	502601	5507276	Au	LAFAYETTE LONGLAC OCCURRENCE
1629	Past Producing Mine With Reserves	MDI42E10NW00010	NAD83	16	502743	5502986	Au, Ag	MAGLEOD COCKSHUTT
1630	Past Producing Mine Without Reserves	MDI42E10NW00005	NAD83	16	503043	5505071	Au, W, Ag	LITTLE LONG LAC GOLD MINE
1631	Occurrence	MDI42E10NW00025	NAD83	16	503250	5509570	Au	OSTER ERRINGTON
1632	Past Producing Mine With Reserves	MDI42E10NW00008	NAD83	16	504616	5502806	Au, Pb, Zn, Ag	MACLEOD-MOSHER
1633	Occurrence	MDI42E15SW00014	NAD83	16	504783	5515145	Zn, Ag, Au	PICHETTE, J.
1634	Past Producing Mine Without Reserves	MDI42E10NW00009	NAD83	16	505179	5502767	Au, Pb, Ag, Cu	HARD ROCK GOLD MINE
1635	Occurrence	MDI42E10NW00002	NAD83	16	505546	5504841	Au	HOL - LAC SOUTH
1636	Occurrence	MDI42E10NW00015	NAD83	16	505666	5505543	Au	HOL-LAC NORTH
1637	Prospect	MDI42E10NW00014	NAD83	16	507201	5501876	Au	HARDROCK EXTENSION
1638	Occurrence	MDI42E10NE00020	NAD83	16	507201	5501876	Au	DST QUALITY CONTROL ENTRY
1639	Occurrence	MDI42E10NW00038	NAD83	16	507648	5503508	Au, Pb, Cu	OKLEND OCCURRENCE (WEST OF THE NARROWS)

MAP CODE	COMMODITY TYPE	MDI NUMBER	DATUM	UTM Zone	UTM Easting	UTM Northing	COMMODITY	NAME
1640	Occurrence	MDI42E15SW00011	NAD83	16	508134	5514412	Zn, Ag, Cu	LOUDEN-PICHETTE
1641	Prospect	MDI42E10NW00016	NAD83	16	508568	5504216	Au	OKLEND EAST
1642	Occurrence	MDI42E10NW00054	NAD83	16	509651	5504076	Au	OKLEND OCCURRENCE (MAIN NARROWS)
1643	Prospect	MDI42E10NW00017	NAD83	16	510201	5503976	Au	HOLIDAYS
1644	Occurrence	MDI42E10NW00034	NAD83	16	510442	5503978	Cu, Zn, Ag	WILSON-HOLLINGER
1645	Occurrence	MDI42E10NW00030	NAD83	16	511301	5503476	Au, Cu, Ag, Pb	CASH GROUP
1646	Occurrence	MDI42E10NW00033	NAD83	16	512751	5504026	Cu, Zn, Au, Pb	WODJIAN OPTION
1647	Occurrence	MDI42E10NW00053	NAD83	16	513376	5504128	Au, Cu, Pb, Zn, Mo	THERIAULT-CULHANE
1648	Occurrence	MDI42E10NW00049	NAD83	16	513601	5503426	Au, Cu, Mo, Zn, Pb	ELDEE LAKE ROAD OCCURRENCES
1649	Occurrence	MDI42E15NW00003	NAD83	16	515841	5530724	Mo	NAKINA MOLY
1650	Occurrence	MDI42E10NW00023	NAD83	16	517551	5500066	Au	BURROUGHS SYNDICATE WEST
1651	Occurrence	MDI42E10NW00024	NAD83	16	518131	5500476	Au	BURROUGHS SYNDICATE OCCURRENCE (CENTRAL)
1652	Occurrence	MDI42E10NE00011	NAD83	16	519351	5500476	Au	BURROUGHS SYNDICATE EAST
1653	Occurrence	MDI42E15NE00001	NAD83	16	521551	5515576	Au	KENOGAMISIS LAKE DAM OCCURRENCE
1654	Occurrence	MDI42E15SE00007	NAD83	16	521551	5515576	Au, Zn, Cu	DAM OCCURRENCE
1655	Occurrence	MDI42E10NE00010	NAD83	16	521671	5500366	Au	BIG LONG LAC OCCURRENCE
1656	Occurrence	MDI42E10NE00017	NAD83	16	525000	5501027	Au, Cu	MACFARLANE LONG LAC
1657	Occurrence	MDI42E10NE00008	NAD83	16	526746	5503498	Au	SMITH-ELLIOT
1658	Prospect	MDI42E10NE00005	NAD83	16	526900	5500927	Au	CONIAGAS OCCURRENCE
1659	Occurrence	MDI42E10NE00015	NAD83	16	532201	5503630	Zn, Ag, Cu	SOPKO
1660	Occurrence	MDI42E10NE00013	NAD83	16	532431	5500495	Cu, Au	ALBERT, O.
1661	Past Producing Mine With Reserves	MDI42E10NE00003	NAD83	16	534405	5505127	Au, Ag	THERESA
1662	Occurrence	MDI42E15SE00005	NAD83	16	535253	5513936	U, Th, Au	FLORONADA
1663	Occurrence	MDI42E09SW00003	NAD83	16	545935	5488617	Cu, Ag, Au	POUT LAKE COPPER OCCURRENCE
1664	Occurrence	MDI42E16NW00009	NAD83	16	551643	5532255	Nb	LOPONEN
1665	Occurrence	MDI42E16NW00008	NAD83	16	552504	5531533	Nb	PITTON
1666	Occurrence	MDI42E16NW00007	NAD83	16	553626	5531879	Cu	MORRISON
1667	Occurrence	MDI42E16NE00004	NAD83	16	556013	5532434	g (building stones)	CHIPMAN LAKE STOCK
1668	Occurrence	MDI42E16NE00003	NAD83	16	556282	5532446	Cu, Nb, Ni	MINING CORP.
1669	Occurrence	MDI42E16SE00009	NAD83	16	557591	5513747	Au, Pb, Cu	POTTER, G.
1670	Occurrence	MDI42E09NE00003	NAD83	16	558431	5509337	Au	BELLE
1671	Occurrence	MDI42E16SE00007	NAD83	16	558661	5516557	Cu, Zn, Au, Ni, Ag, Pb	PAGWACHUAN
1672	Occurrence	MDI42E09NE00007	NAD83	16	560194	5510757	Au, Fe	PAGWA LAKE
1673	Occurrence	MDI42E09NW00003	NAD83	16	561440	5501367	Fe	PAGWACHUAN LAKE
1674	Occurrence	MDI42E09NE00005	NAD83	16	561634	5510564	Au, Cu	KENOGAMISIS
1675	Occurrence	MDI42E16SE00008	NAD83	16	571181	5514006	Au, Ag	WARD-MORROW
1676	Occurrence	MDI42F12NW00004	NAD83	16	571550	5499566	U	GERVAIS (ED)

MAP CODE	COMMODITY TYPE	MDI NUMBER	DATUM	UTM Zone	UTM Easting	UTM Northing	COMMODITY	NAME
1677	Developed Prospect With Reserves	MDI42L05NW00003	NAD83	16	432569	5580979	Ni, Cu, PGE	INTERNATIONAL MOGUL
1678	Occurrence	MDI42L05SW00013	NAD83	16	438443	5577106	Ni, asb	TORONTO LAKE WEST
1679	Occurrence	MDI42L05SW00010	NAD83	16	439192	5577480	Ni	PANTHER INTERNATIONAL WEST
1680	Occurrence	MDI42L05SW00008	NAD83	16	440630	5578600	Cu, Pb, Zn	SHEPARD, W.
1681	Occurrence	MDI42L05SW00009	NAD83	16	442566	5578503	Ni	PANTHER INTERNATIONAL
1682	Occurrence	MDI42L05SW00011	NAD83	16	444285	5577937	Ni, Cu	TORONTO LAKE EAST
1683	Occurrence	MDI42L05SW00012	NAD83	16	444318	5576043	Au, Mo	ZMUDZINSKI, J.
1684	Occurrence	MDI42E12NE00023	NAD83	16	446947	5600035	Au, Ag	HIL0 OCCURRENCE
1685	Occurrence	MDI42L04NE00023	NAD83	16	451818	5563391	Cu, Pb, Zn, Ag, Au	MACPHAIL, D.M.
1686	Occurrence	MDI42L04NE00024	NAD83	16	451954	5561370	Au, Ag	ADAIR PROSPECT
1687	Developed Prospect With Reserves	MDI42L04SE00013	NAD83	16	452556	5540577	Ag, Zn, Pb, Au, Co	HEADWAY COULEE
1688	Occurrence	MDI42L04SE00015	NAD83	16	452721	5540971	Mo	ONAMAN RIVER
1689	Developed Prospect With Reserves	MDI42L04NE00002	NAD83	16	452752	5566126	Au	CANAMAX RESOURCES INCORPORATED
1690	Occurrence	MDI42L04NE00026	NAD83	16	452784	5566544	Ag, Zn, Au, Cu	EDGE LAKE
1691	Occurrence	MDI42L04NE00031	NAD83	16	453079	5560411	Au, Mo, Bi	KNAPP
1692	Occurrence	MDI42L04NE00007	NAD83	16	453101	5557378	Au	YZERDRAAT, W.
1693	Occurrence	MDI42L04NE00018	NAD83	16	453334	5566557	Zn, Ag, Au, Cu	JOHNSTONE, M.U.
1694	Developed Prospect With Reserves	MDI42L04SE00017	NAD83	16	453370	5540354	Cu, Au, Ag	LYNX-DEJOUR-REYNOLDS SOUTH
1695	Occurrence	MDI42L04NE00019	NAD83	16	453502	5562826	Au, Cu	WASCANNA PROSPECT
1696	Occurrence	MDI42L05SE00003	NAD83	16	453621	5578859	Cu, Ni, Ag	TOMS
1697	Occurrence	MDI42L04SE00011	NAD83	16	453711	5542047	Ag, Cu, Zn, Pb, Au	ONAMAN LAKE
1698	Developed Prospect With Reserves	MDI42L04SE00012	NAD83	16	453752	5540814	Cu, Ag, Au	LYNX-DEJOUR-REYNOLDS NORTH
1699	Occurrence	MDI42L04SE00019	NAD83	16	454206	5542713	Zn, Ag, Cu, Pb	COULLEE
1700	Occurrence	MDI42L05NE00015	NAD83	16	454799	5584656	Cu, Zn, Ag, Pb	GIANT GRIPP 2
1701	Occurrence	MDI42L04NE00030	NAD83	16	455127	5554949	Au, Cu	PARDNERS
1702	Occurrence	MDI42L05NE00016	NAD83	16	455549	5584235	Zn, Cu, Pb, Ag	NORTHWEST TERRITORIES
1703	Occurrence	MDI42L05NE00013	NAD83	16	456087	5583360	Cu, Zn	TECK-HUGHES
1704	Occurrence	MDI42L04NE00028	NAD83	16	456365	5565106	W, Au	LINCOLN GOLD
1705	Occurrence	MDI42L04NE00027	NAD83	16	456843	5556722	Ag, Cu	AMUKUN SILVER
1706	Occurrence	MDI42L05NE00017	NAD83	16	456852	5584253	Zn, Cu, Ag, Pb	GIANT GRIPP 4
1707	Occurrence	MDI42L04NE00021	NAD83	16	456862	5564433	Au, W	HOPKINS, A.P.
1708	Occurrence	MDI42L04SE00018	NAD83	16	456908	5543941	Au, Ag	CURRIE, T.
1709	Occurrence	MDI42L05NE00018	NAD83	16	457561	5585437	Zn, Cu, Ag, Pb	GIANT GRIPP 5
1710	Past Producing Mine With Reserves	MDI42L04SE00005	NAD83	16	458001	5544026	Au, Ag, Cu	TASHOTA-GOLDFIELDS MINE

MAP CODE	COMMODITY TYPE	MDI NUMBER	DATUM	UTM Zone	UTM Easting	UTM Northing	COMMODITY	NAME
1711	Occurrence	MDI42L05NE00014	NAD83	16	458194	5585375	Cu, Zn, Pb, Ag	GIANT GRIPP 1
1712	Developed Prospect With Reserves	MDI42L05NE00020	NAD83	16	458271	5585677	Zn, Cu, Ag, Au	MARSHALL LAKE
1713	Occurrence	MDI42L05NE00019	NAD83	16	458401	5584796	Zn, Cu, Ag, Pb	GIANT GRIPP 7
1714	Occurrence	MDI42L05NE00011	NAD83	16	458529	5586048	Zn, Cu, Ag, Au	KENDRON COPPER MINES
1715	Occurrence	MDI42L04NE00025	NAD83	16	459521	5556968	Au, Ag	MIDDAUGH, R.
1716	Occurrence	MDI42L04NE00020	NAD83	16	463456	5563687	Au, S/py, Fe	LAKE STE. MARIE
1717	Occurrence	MDI42L11NW00008	NAD83	16	467563	5617901	Fe	STEWART LAKE IRON MINES 1
1718	Occurrence	MDI42L11NW00006	NAD83	16	470952	5618168	Fe	STEWART LAKE IRON MINES 2
1719	Occurrence	MDI42L06SW00013	NAD83	16	473284	5569549	Ni, Ag, Au	TONTINE, 70-10
1720	Occurrence	MDI42L03NW00007	NAD83	16	474025	5564466	Fe	NORTH ONAMAN
1721	Occurrence	MDI42L06SW00014	NAD83	16	474614	5569847	Au, Ag, Fe	MCCANN
1722	Occurrence	MDI42L06SW00011	NAD83	16	475300	5578689	Cu, Au	TONTINE COPPER
1723	Occurrence	MDI42L11NW00009	NAD83	16	475769	5618095	Fe	STEWART LAKE IRON MINES 3
1724	Occurrence	MDI42L03NW00011	NAD83	16	477100	5558233	Fe	SOUTH ONAMAN
1725	Occurrence	MDI42L11NW00007	NAD83	16	477248	5618145	Fe	PANTHER INTERNATIONAL IRON
1726	Occurrence	MDI42L03NW00010	NAD83	16	478237	5564681	Fe	FLAHERTY, R.H.
1727	Occurrence	MDI42L03NW00008	NAD83	16	479071	5559303	Fe	SMESTAD-MINOLETTI
1728	Occurrence	MDI42L06SW00017	NAD83	16	480995	5568800	Au, Ag	LAMBROFF
1729	Occurrence	MDI42L06NE00019	NAD83	16	491002	5586726	Au, Zn	SHIELDS-EVANS-JACKSON OCCURRENCE
1730	Occurrence	MDI42L14SE00004	NAD83	16	492032	5622870	Cu	KAPIKOTONGWA VENTURE
1731	Occurrence	MDI42L06NE00004	NAD83	16	492819	5585063	Au	CRYDERMAN, R.
1732	Occurrence	MDI42L06NE00006	NAD83	16	493013	5585463	Au	O'BRIEN, J.
1733	Past Producing Mine Without Reserves	MDI42L06NE00002	NAD83	16	493683	5587897	Au, Zn, Ag, Cu	LAKE-OSU
1734	Occurrence	MDI42L06NE00014	NAD83	16	495459	5586047	Ag, Au	HURD-DEMETRIEFF
1735	Occurrence	MDI42L06NE00017	NAD83	16	496017	5590107	Cu, Zn, Pb, Au	CHIMO
1736	Occurrence	MDI42L06NE00016	NAD83	16	497610	5587509	Cu, Ag, Au, Zn	JONSMITH
1737	Occurrence	MDI42L11NE00003	NAD83	16	498031	5614925	Fe	ANACONDA IRON 1
1738	Occurrence	MDI42L06NE00012	NAD83	16	498399	5586089	Cu, Au, Ag	COPPER JIM
1739	Occurrence	MDI42L14SE00005	NAD83	16	499539	5622526	Zn, Ag, Cu, Pb	NAKINA MINES
1740	Occurrence	MDI42L07NW00006	NAD83	16	500595	5588823	Cu, Au, Ag	NEWMAN GROUP
1741	Occurrence	MDI42L07NW00008	NAD83	16	501960	5591707	Cu	PETERSON
1742	Occurrence	MDI42L10NW00008	NAD83	16	502296	5615023	Fe	SKIBI LAKE
1743	Occurrence	MDI42L07NW00009	NAD83	16	503065	5590901	Ni, Cu	WARREN
1744	Occurrence	MDI42L15SW00003	NAD83	16	503705	5622402	Zn, Pb, Ag	LUN-KERR
1745	Occurrence	MDI42L10NW00009	NAD83	16	510830	5615286	Fe	ALDOR EXPLORATION & DEVEL.
1746	Occurrence	MDI42L10NW00012	NAD83	16	510863	5615774	brl	ALDOR BE

MAP CODE	COMMODITY TYPE	MDI NUMBER	DATUM	UTM Zone	UTM Easting	UTM Northing	COMMODITY	NAME
1747	Occurrence	MDI42L07NW00007	NAD83	16	512298	5590420	Cu, Ag, Au, Zn, Pb	HOLLAND-CHELLEW
1748	Occurrence	MDI42L10NW00010	NAD83	16	513637	5614166	Fe	ANACONDA IRON 2
1749	Occurrence	MDI42L10NW00011	NAD83	16	515290	5613399	Fe	ANACONDA IRON 4
1750	Occurrence	MDI42L10NE00005	NAD83	16	518973	5609093	Fe	ANACONDA (2 MILE) IRON
1751	Occurrence	MDI42L10NE00004	NAD83	16	521676	5613806	Fe	ANACONDA IRON 3
1752	Occurrence	MDI42M12SW00005	NAD83	16	440735	5715977	Au	PIONEER LAKE OCCURRENCE
1753	Developed Prospect With Reserves	MDI42M12SW00004	NAD83	16	444646	5712843	Au, Ag	ZULAPA
1754	Developed Prospect With Reserves	MDI42M12SE00008	NAD83	16	448950	5714080	Au, Ag, W, Cu, Mo	RESERVE CREEK
1755	Occurrence	MDI42M12SE00006	NAD83	16	451700	5715006	Cu, W	VEEKAY LAKE
1756	Occurrence	MDI42M05SE00003	NAD83	16	453343	5688815	Au	ASARCO OCCURRENCE
1757	Occurrence	MDI42M05SE00002	NAD83	16	459253	5688825	Au	SCHIST LAKE OCCURRENCE
1758	Occurrence	MDI42M14NW00006	NAD83	16	470827	5751473	Fe	NORTON LAKE FE
1759	Developed Prospect With Reserves	MDI42M14NW00008	NAD83	16	470912	5750083	Ni, Cu, Co, PGE	NORTON LAKE CU-NI-PGE DEPOSIT
1760	Occurrence	MDI000000000112	NAD83	16	483128	5692760	Cu	ASARCO SAMPLE NO. 6
1761	Occurrence	MDI42M11SE00004	NAD83	16	491070	5719377	Fe	LELIEVRE
1762	Occurrence	MDI42M08SW00004	NAD83	16	545663	5689023	Fe	DARK RIVER
1763	Occurrence	MDI42F13SW00007	NAD83	16	573734	5513735	Au, Cu	CARAMAT
1764	Occurrence	MDI42F13SW00008	NAD83	16	576147	5512850	Au, Cu, Zn, Ag	ONESIME, A.
1765	Occurrence	MDI42F13SW00002	NAD83	16	583000	5531527	Au, Cu, Mo	GOLDEN TIGER
1766	Occurrence	MDI42F12SE00007	NAD83	16	591150	5491027	gr	TARADALE GRAPHITE OCCURRENCE
1767	Occurrence	MDI42F12SE00006	NAD83	16	591230	5491017	Cu, Ag	TARADALE (NORTH) COPPER-SILVER OCCURRENCE
1768	Occurrence	MDI42F12SE00003	NAD83	16	592000	5490477	Cu, Ag	TARADALE COPPER OCCURRENCE
1769	Occurrence	MDI42F14NE00001	NAD83	16	641224	5531977	Au, Cu	MCKINNON DH 1-34-1
1770	Occurrence	MDI42F15NW00004	NAD83	16	645617	5533613	Fe	FATIMA
1771	Occurrence	MDI42F15SW00003	NAD83	16	656498	5516227	peat	PEATLAND 42F-3
1772	Occurrence	MDI42F15SE00002	NAD83	16	668498	5514227	peat	SITE 2 - HEARST AREA
1773	Occurrence	MDI42F15NE00004	NAD83	16	670698	5537054	Zn	SHELL DH 7609-78-12
1774	Occurrence	MDI42F15NE00005	NAD83	16	676018	5536879	Au	ALGOMA DH 10-64
1775	Occurrence	MDI42F16NW00007	NAD83	16	682448	5537854	Cu, Zn	McGALE
1776	Occurrence	MDI42F16NW00002	NAD83	16	685623	5538329	Au	SHELL DH 7609-78-4
1777	Occurrence	MDI42F16NW00008	NAD83	16	687398	5538729	Au	MCKINNON DH 7-14-1
1778	Occurrence	MDI42F16NE00002	NAD83	16	704498	5541080	Au	MATTAGAMI LAKE DH AF-84-1
1779	Occurrence	MDI42F16NE00003	NAD83	16	713373	5542280	Au, Zn	MATTAGAMI LAKE DH AD-84-2B
1780	Occurrence	MDI42F16NE00004	NAD83	16	714123	5542705	Au	MCKINNON DH 10-3-1
1781	Occurrence	MDI42K02SE00001	NAD83	16	664748	5542028	Zn	SHELL SH 7609-78-7
1782	Occurrence	MDI42K01SW00004	NAD83	16	685546	5551187	Nb, ne syenite	NAGAGAMI RIVER ALKALIC COMPLEX 2

MAP CODE	COMMODITY TYPE	MDI NUMBER	DATUM	UTM Zone	UTM Easting	UTM Northing	COMMODITY	NAME
1783	Occurrence	MDI42K01NW00004	NAD83	16	688473	5560980	Nb	NAGAGAMI RIVER ALKALIC COMPLEX 1
1784	Occurrence	MDI42N02SW00001	NAD83	16	649254	5661575	Nb, Fe, phosphate	ALBANY FORKS CARBONATITE
1785	Occurrence	MDI42G13SW00004	NAD83	17	302672	5522355	Cu, Ni, Co	ST. CLAIR
1786	Occurrence	MDI42G13SW00005	NAD83	17	302802	5521990	Co, Ni, Cu	ST. CLAIR DDH 6
1787	Occurrence	MDI42G13SE00001	NAD83	17	304002	5523330	brl	ST. CLAIR DDH 1
1788	Occurrence	MDI42G11SE00003	NAD83	17	339012	5487231	peat	PEATLAND 42G-27
1789	Occurrence	MDI42G10SW00003	NAD83	17	357962	5495300	Ag, Au	MGMANUS
1790	Occurrence	MDI42G10SW00004	NAD83	17	359137	5494732	Au	MILLER CLAIM 28991
1791	Occurrence	MDI42G10SW00002	NAD83	17	361137	5494382	Au	SOUTHEAST MCCOWAN
1792	Occurrence	MDI42G10SW00007	NAD83	17	361687	5494282	Au	FILION TRENCH #3
1793	Occurrence	MDI42G16NE00001	NAD83	17	419012	5527157	Th	DEVILS RAPIDS
1794	Developed Prospect With Reserves	MDI42G16SE00006	NAD83	17	424262	5519107	Nb, mag, Mo, Sn, Zn, REE	MATTAGAMI
1795	Occurrence	MDI42G16SE00007	NAD83	17	426699	5518051	Fe	CHIBOUGAMOU-BRADLEY
1796	Occurrence	MDI42J03SW00003	NAD83	17	321888	5552430	Au	NORANDA DH FR-85-1
1797	Prospect	MDI42J03SW00007	NAD83	17	327513	5552580	Fe	PIVABISKA MAGNETITE
1798	Developed Prospect With Reserves	MDI42J06SW00004	NAD83	17	328093	5576405	REE, phosphate, Nb, Ti	MARTISON A ZONE
1799	Prospect	MDI42J06SW00005	NAD83	17	330813	5571130	phosphate	MARTISON LAKE ANOMALY B
1800	Occurrence	MDI42J03NE00004	NAD83	17	345013	5556580	clay, si snd	GROZIER LOCN F
1801	Occurrence	MDI42J03NE00008	NAD83	17	352688	5557380	clay, U, lig	GROZIER LOCN E
1802	Prospect	MDI42J03NE00003	NAD83	17	352722	5556367	si snd, clay	ANL MRA-6A
1803	Occurrence	MDI42J03NE00009	NAD83	17	353488	5564655	clay	PRICE 11BEZ
1804	Prospect	MDI42J02NW00003	NAD83	17	358821	5564236	clay, si snd, lig	MONTGOMERY & WATSON LOCN 9
1805	Developed Prospect With Reserves	MDI42J02NW00002	NAD83	17	359988	5560355	clay, si snd, lig, Au	ALGOCEN NO.1
1806	Occurrence	MDI42J02NW00005	NAD83	17	362413	5555652	lig	ONEXCO RCH ONEX-82-14
1807	Occurrence	MDI42J02NE00001	NAD83	17	375913	5562430	si snd, clay	DMB&W AREA B
1808	Occurrence	MDI42J07SE00004	NAD83	17	376940	5580328	lig	BELL NO. 7
1809	Occurrence	MDI42J07SE00002	NAD83	17	380415	5580027	clay, si snd, lig	SOWESKA RIVER
1810	Occurrence	MDI42J07SE00003	NAD83	17	381640	5581052	lig, peat	ELLS BEND - SOWESKA RIVER
1811	Occurrence	MDI42J07NE00004	NAD83	17	386365	5582727	lig, peat, si snd, clay, U	ALGOCEN NO.3
1812	Occurrence	MDI42J07NE00005	NAD83	17	388715	5585126	si snd, clay, lig	RUBY-SHEPPARD CLAIMS
1813	Occurrence	MDI42J01SW00004	NAD83	17	397913	5548855	Fe	OPAZATIKA RIVER
1814	Occurrence	MDI42J08SW00002	NAD83	17	401135	5570759	clay	OPASATIKA RIVER
1815	Occurrence	MDI42J01NW00002	NAD83	17	406014	5558079	clay, si snd	OGS DH 75-11-05
1816	Prospect	MDI42J08SE00002	NAD83	17	411290	5567853	lig, clay	OGS DH 78-06
1817	Occurrence	MDI42J01NE00011	NAD83	17	411340	5567078	si snd, clay, lig	LIGNASCO DH 82-01
1818	Prospect	MDI42J01NE00004	NAD83	17	411944	5558636	clay, si snd	VENTURES - ANL DH MR4

MAP CODE	COMMODITY TYPE	MDI NUMBER	DATUM	UTM Zone	UTM Easting	UTM Northing	COMMODITY	NAME
1819	Developed Prospect With Reserves	MDI42J01NE00003	NAD83	17	413137	5556025	clay, si snd	GENERAL REFRACTORY PRODUCTS LTD.
1820	Developed Prospect With Reserves	MDI42J01NE00006	NAD83	17	413739	5556329	clay, si snd	NORTHERN ONTARIO CHINA CLAY CORP
1821	Occurrence	MDI42J01NE00013	NAD83	17	415889	5556429	si snd, clay	SELCO DH SDT-1
1822	Occurrence	MDI42J01SE00004	NAD83	17	416863	5546055	U	MONETA PORCUPINE
1823	Occurrence	MDI42J01NE00012	NAD83	17	418214	5564803	lig, clay	MCCARTHY CAMP
1824	Developed Prospect With Reserves	MDI42J01NE00005	NAD83	17	419514	5555479	clay, si snd, lig	GREAT LAKES KAOLIN
1825	Occurrence	MDI42J09SE00004	NAD83	17	420207	5599966	lig	ONEXCO RCH ONEX-W83-09
1826	Prospect	MDI42J09SE00002	NAD83	17	420541	5598577	lig	ONEXCO WEST GENTLES
1827	Occurrence	MDI42J09NE00001	NAD83	17	422262	5612417	lig	DH OGS-W83-01
1828	Occurrence	MDI42J01NE00007	NAD83	17	422289	5559429	lig, si snd	OGS DH 78-01
1829	Occurrence	MDI42J09SE00003	NAD83	17	423860	5595340	lig	ONEXCO RCH ONEX-W83-02
1830	Occurrence	MDI42J16SE00001	NAD83	17	428415	5629327	lig	BH OGS-W83-02
1831	Occurrence	MDI42H12NW00003	NAD83	17	437486	5498231	Zn, Ag	INCO DDH 72587
1832	Occurrence	MDI42H12NW00001	NAD83	17	438841	5498271	Zn	AGATE PROJECT
1833	Occurrence	MDI42H12SW00014	NAD83	17	440919	5485623	Zn, Ag, Au, Cu	MATTAGAMI H1380-6
1834	Occurrence	MDI42H12SW00017	NAD83	17	442186	5497356	Zn	AGATE PROJECT
1835	Occurrence	MDI42H12SW00018	NAD83	17	442936	5497091	Zn	AGATE PROJECT
1836	Occurrence	MDI42H12SW00016	NAD83	17	443481	5484676	Ag, Zn, Au, Pb, Cu	MATTAGAMI H1381-26
1837	Occurrence	MDI42H12SW00012	NAD83	17	443765	5484898	Ag, Pb, Zn, Cu, Au	HURDMAN
1838	Occurrence	MDI42H12SW00019	NAD83	17	444901	5496681	Zn	AGATE PROJECT
1839	Occurrence	MDI42H12SW00013	NAD83	17	445050	5485288	Ag, Zn, Au, Cu	MATTAGAMI H1380-13
1840	Occurrence	MDI42H12SE00002	NAD83	17	459360	5495070	peat	PEATLAND 42H-82D
1841	Occurrence	MDI42H09NE00002	NAD83	17	558303	5486729	Cu	TEXAS GULF
1842	Occurrence	MDI42H09NE00003	NAD83	17	564968	5485878	Cu, Ag, Pb	CONWEST
1843	Occurrence	MDI000000000245	NAD83	17	430606	5619717	lig	DRILL HOLE OGS-W83-01
1844	Occurrence	MDI42I12SW00005	NAD83	17	431265	5604503	Oil sh	ONEXCO RCH ONEX-82-04
1845	Occurrence	MDI42I12SW00004	NAD83	17	434365	5600678	Oil sh	ONEXCO RCH ONEX-82-01
1846	Occurrence	MDI42I12SW00003	NAD83	17	434615	5602728	lig, oil sh	ONEXCO RCH ONEX-82-05
1847	Occurrence	MDI42I12SW00002	NAD83	17	436665	5604303	lig	ONEXCO GENTLES EAST 81-12
1848	Prospect	MDI42I05NW00008	NAD83	17	441014	5583154	Fe, clay	GRAND RAPIDS WEST
1849	Occurrence	MDI42I05NW00009	NAD83	17	441814	5584179	ls (cement/chemical flux)	GRAND RAPIDS - KWATABOHEGAN FM
1850	Prospect	MDI42I05NW00010	NAD83	17	443314	5583779	Fe	GRAND RAPIDS - EAST
1851	Occurrence	MDI42I04NE00015	NAD83	17	452813	5561981	Th	KERR ADDISON DH CR-78-10
1852	Occurrence	MDI42I04NE00003	NAD83	17	453225	5565018	ls (cement/chemical flux)	CORAL RAPIDS - 1924
1853	Occurrence	MDI42I04NE00012	NAD83	17	455013	5565830	phosphate, Nb	VALENTINE
1854	Occurrence	MDI42I04NE00010	NAD83	17	455622	5558064	Th, U	CALMOR

MAP CODE	COMMODITY TYPE	MDI NUMBER	DATUM	UTM Zone	UTM Easting	UTM Northing	COMMODITY	NAME
1855	Occurrence	MDI42I04NE00014	NAD83	17	456138	5665430	Nb, phosphate	ARGOR HOLE V-2-2
1856	Occurrence	MDI42I12NE00002	NAD83	17	457484	5616679	lig	ONEXCO GARDINER
1857	Occurrence	MDI42I04NE00013	NAD83	17	458362	5555481	Th, U	MONETA
1858	Occurrence	MDI42I12SE00002	NAD83	17	458665	5600879	lig	ONEXCO MORROW
1859	Occurrence	MDI42I05NE00007	NAD83	17	458690	5581829	Oil sh	ABITIBI RIVER DH LX-7A
1860	Occurrence	MDI42I05NE00003	NAD83	17	459492	5583295	ls (cement/chemical flux)	WILLIAMS ISLAND
1861	Occurrence	MDI42I05NE00008	NAD83	17	460140	5587179	Oil sh	DYKES NO. 12 WELL
1862	Occurrence	MDI000000000247	NAD83	17	464965	5619539	lig, clay	PORTAGE ISLAND LIGNITE
1863	Developed Prospect With Reserves	MDI42I11SW00002	NAD83	17	469755	5606804	lig, clay	ONAKAWANA LIGNITE
1864	Prospect	MDI42I14SW00002	NAD83	17	479815	5630929	gp	MOOSE RIVER CROSSING
1865	Prospect	MDI42I14NE00003	NAD83	17	487315	5637354	gp, ls (cement/chemical flux)	WAIT ISLAND
1866	Occurrence	MDI42I14NE00002	NAD83	17	490879	5643437	gp	KERR ADDISON
1867	Prospect	MDI42I11NE00002	NAD83	17	494860	5617254	gp, ls (cement/chemical flux)	GYPSSUM MOUNTAIN
1868	Developed Prospect With Reserves	MDI42I15SE00004	NAD83	17	526390	5632029	Nb, ap (gemstones)	ARGOR CARBONATITE
1869	Prospect	MDI000000000246	NAD83	17	541379	5649811	gp	SOUTH PARTIDGE RIVER MINES DH-1
1870	Prospect	MDI42P03SW00002	NAD83	17	477190	5659229	gp, ls (crushed stones)	CHEEPASH RIVER
1871	Developed Prospect With Reserves	MDI42P02NE00001	NAD83	17	520740	5674539	ls (crushed stones)	LABELLE QUARRY 1A
1872	Occurrence	MDI000000000544	NAD83	17	577372	5483592	Au	BURNTBUSH NA07-07 PROPERTY
1873	Occurrence	MDI32E05NW00040	NAD83	17	578984	5485654	Au	102 AREA
1874	Occurrence	MDI32E12SW00001	NAD83	17	580059	5484969	Au	DDH 165E-2
1875	Occurrence	MDI32E13NW00007	NAD83	17	584313	5536649	Au	DOME DDH 158-2
1876	Occurrence	MDI32E13NW00010	NAD83	17	584533	5535654	Au	DOME DDH 158-19
1877	Occurrence	MDI32E13NW00005	NAD83	17	585243	5535419	Au	DOME DDH 158-9
1878	Occurrence	MDI32E13NW00009	NAD83	17	585303	5534304	Au	DOME DDH 158-15
1879	Occurrence	MDI32E13NW00008	NAD83	17	585424	5536614	Au	DOME DDH 158-4B
1880	Occurrence	MDI32E13NW00011	NAD83	17	586289	5535054	Au	DOME DDH 158-24
1881	Occurrence	MDI32E13NW00003	NAD83	17	586589	5536169	Zn	NORANDA DDH H-78-2
1882	Occurrence	MDI32E13NW00004	NAD83	17	586774	5535229	Au	DOME DDH 158-24
1883	Occurrence	MDI32E13NW00006	NAD83	17	586944	5536954	Au	DOME DDH 158-5
1884	Occurrence	MDI32E13NW00002	NAD83	17	586974	5534759	Au, Ag	HOPPER LAKE 1-74
1885	Occurrence	MDI32E13NE00008	NAD83	17	593789	5534769	Au	WESTMIN DDH D-85-20
1886	Occurrence	MDI32E13NE00013	NAD83	17	593904	5533754	Au	WEST GB ZONE
1887	Occurrence	MDI32E13NE00012	NAD83	17	594954	5533549	Au	EAST GB ZONE
1888	Occurrence	MDI32E13NE00006	NAD83	17	595163	5525679	Zn	AUDAX DDH AD-84-4
1889	Occurrence	MDI32E13NE00010	NAD83	17	596290	5533654	Au	SAGIMEO LAKE ZONE

MAP CODE	COMMODITY TYPE	MDI NUMBER	DATUM	UTM Zone	UTM Easting	UTM Northing	COMMODITY	NAME
1990	Occurrence	MDI32E13NE00011	NAD83	17	596430	5534429	Au	PLACER DOME DDH 519-056
1991	Occurrence	MDI32E13NE00003	NAD83	17	596489	5527819	Au, Zn	GRID C-12
1992	Occurrence	MDI32E13SE00026	NAD83	17	596637	5519779	Cu, Zn	AMOCO DDH 8-1
1993	Occurrence	MDI32E13NE00009	NAD83	17	597233	5528669	Zn, Cu	GETTY DDH DL-83-47
1994	Occurrence	MDI32E13SE00019	NAD83	17	597733	5524289	Zn, Cu	WESTMIN VANDETTE GROUP
1995	Occurrence	MDI32E13SE00025	NAD83	17	597973	5524989	Zn, Au, Cu	GETTY DDH DL-86-54
1996	Occurrence	MDI32E13NE00014	NAD83	17	598345	5534079	Au	PLACER DOME DDH 519-064
1997	Occurrence	MDI32E12NW00003	NAD83	17	598859	5485904	Au, Cu	CONDUCTOR 10
1998	Occurrence	MDI32E13SE00027	NAD83	17	599862	5519759	Zn, Au, Cu	AMOCO DDH DLO-74-6-1
1999	Occurrence	MDI32E12NW00015	NAD83	17	602029	5486339	Au	DDH 86-03
1900	Occurrence	MDI32E12NW00014	NAD83	17	603119	5487829	Zn	DDH 84-1A
1901	Occurrence	MDI32E13NE00004	NAD83	17	603215	5534119	Au	DOME BORDER GROUP
1902	Occurrence	MDI32E13SE00008	NAD83	17	603312	5521389	Zn, Cu	GETTY DDH DL-83-38
1903	Occurrence	MDI32E13NE00005	NAD83	17	604390	5534119	Au	DOME BORDER GROUP
1904	Occurrence	MDI32E12NW00013	NAD83	17	604509	5488289	Au	DDH BR 81-2
1905	Occurrence	MDI32E12NW00012	NAD83	17	604819	5488379	Cu	DDH #76247
1906	Occurrence	MDI32E12NW00004	NAD83	17	605184	5485929	As, Au	PAMOREX
1907	Occurrence	MDI32E12NW00011	NAD83	17	605249	5488954	Cu	INCO
1908	Prospect	MDI32E12NW00002	NAD83	17	605739	5488179	Fe	TURGEON RIVER
1909	Occurrence	MDI32E13SE00018	NAD83	17	605762	5519419	Ni, Cu	SELCO DDH 1
1910	Occurrence	MDI32E13NE00007	NAD83	17	605804	5529779	Au, Zn, Cu	WESTMIN DDH NC82-1
1911	Occurrence	MDI32E13SE00020	NAD83	17	606486	5513229	Cu, Zn	AMOCO DDH 1-1
1912	Occurrence	MDI32E13SE00007	NAD83	17	606537	5519454	Cu, Zn	DOME DDH P-22-1
1913	Occurrence	MDI32E12NW00010	NAD83	17	606949	5489429	Cu	DDH #76252
1914	Occurrence	MDI32E12NW00009	NAD83	17	607059	5488454	Cu, Zn	INCO
1915	Occurrence	MDI32L04SW00008	NAD83	17	583974	5543754	Au, Cu, Ni	AMOCO DDH DLO-74-41-1
1916	Occurrence	MDI32L04SW00010	NAD83	17	585114	5543679	Au	PELANGIO LARDER DDH D-2
1917	Occurrence	MDI32L04SW00016	NAD83	17	585634	5541919	Au	PLACER DDH 439-007
1918	Occurrence	MDI32L04SW00015	NAD83	17	586339	5542789	Au, Cu	PELANGIO LARDER BLOCK A
1919	Occurrence	MDI32L04SW00011	NAD83	17	586594	5544079	Au	PELANGIO LARDER BLOCK A
1920	Developed Prospect With Reserves	MDI32L04SW00017	NAD83	17	586794	5541929	Au	M ZONE
1921	Occurrence	MDI32L04SW00009	NAD83	17	587654	5542169	Au, Cu	PLACER DOME DDH 439-009
1922	Occurrence	MDI32L04SW00014	NAD83	17	588240	5544454	Au	DOME DDH 157-6
1923	Prospect	MDI32L04SW00012	NAD83	17	588525	5541659	Au	DOME DDH 464-115
1924	Occurrence	MDI32L04SW00004	NAD83	17	588925	5542749	Au	DOME DDH 157-16
1925	Prospect	MDI32L04SW00013	NAD83	17	589195	5541654	Au	PELANGIO LARDER BLOCK A
1926	Occurrence	MDI32L04SE00003	NAD83	17	590675	5541359	Au, Cu	SUNDAY LAKE PROPERTIES

MAP CODE	COMMODITY TYPE	MDI NUMBER	DATUM	UTM Zone	UTM Easting	UTM Northing	COMMODITY	NAME
1927	Occurrence	MDI32L04SE00014	NAD83	17	591205	5541109	Au, Zn, Cu	AMOCO DDH 38-41
1928	Occurrence	MDI32L04SE00013	NAD83	17	591255	5543759	Au	DOME DDH 157-1
1929	Occurrence	MDI32L04SE00011	NAD83	17	591355	5543009	Au	DOME DDH 157-23
1930	Occurrence	MDI32L04SE00012	NAD83	17	591560	5542429	Au	DOME DDH 157-29
1931	Past Producing Mine With Reserves	MDI32L04SE00002	NAD83	17	592345	5541204	Au, Cu, Ag	PELANGIO MINE OPTION
1932	Occurrence	MDI32L04SE00006	NAD83	17	592805	5541959	Cu, Au	AMOCO DDH 38W-13
1933	Occurrence	MDI32L04SE00015	NAD83	17	593255	5541719	Au, Cu	AMOCO DDH 38W-14
1934	Occurrence	MDI32L04SE00010	NAD83	17	594105	5541309	Cu, Au	AMOCO DDH DLO-74-38-9
1935	Occurrence	MDI32L04SE00009	NAD83	17	594740	5541069	Cu, Au	AMOCO DDH DLO-74-79-1
1936	Occurrence	MDI32L04SE00005	NAD83	17	595536	5540789	Cu, Au	AMOCO DDH DLO-39-5
1937	Occurrence	MDI32L04SE00008	NAD83	17	604391	5540858	Au	WESTMIN DDH SL-86-13
1938	Occurrence	MDI53D15SW00004	NAD83	15	370230	5856803	Cu, Mo	MEEKIS
1939	Developed Prospect With Reserves	MDI53D16NE00006	NAD83	15	425535	5865837	Zn, Ag, Au, Pb	BARYMIN
1940	Occurrence	MDI53D16NE00007	NAD83	15	432358	5863697	Ag, Pb, Au, Zn, Cu	MURRAY-STEWART
1941	Occurrence	MDI000000000417	NAD83	15	390700	5886700	Mo, Cu	COCHRAM LAKE
1942	Occurrence	MDI53E01SW00004	NAD83	15	414402	5878200	Ag, Pb, Au, Zn	GORMAN CREEK
1943	Developed Prospect With Reserves	MDI53C13SE00061	NAD83	15	449411	5847969	U, Th, Mo	CAM GROUP A
1944	Occurrence	MDI000000000399	NAD83	15	452855	5854908	Cu, Ag	NORAMCO NBW-88-05
1945	Occurrence	MDI000000000402	NAD83	15	453518	5855167	Au, Mo, Cu	NORAMCO NBW-88-08
1946	Occurrence	MDI53C13SE00060	NAD83	15	453786	5846356	Cu	BEAR HEAD LAKE EAST
1947	Occurrence	MDI000000000400	NAD83	15	453931	5855470	Au	NORAMCO NBW-88-06
1948	Occurrence	MDI000000000398	NAD83	15	453942	5854963	Au	NORAMCO NBW-88-03
1949	Occurrence	MDI000000000403	NAD83	15	454212	5854673	Au	NORAMCO NBW-88-12
1950	Occurrence	MDI000000000401	NAD83	15	454244	5854358	Au	NORAMCO NBW-88-07
1951	Occurrence	MDI000000000397	NAD83	15	454352	5855295	Au	NORAMCO NBW-88-02
1952	Occurrence	MDI53C13SE00071	NAD83	15	455161	5857128	Pb, Zn	ARROWSMITH NO.2
1953	Occurrence	MDI53C13SE00010	NAD83	15	455852	5857029	asb	SOUTH TROUT LAKE
1954	Occurrence	MDI53C13SE00062	NAD83	15	455937	5849951	Mo	CAM
1955	Occurrence	MDI53C13SE00070	NAD83	15	456166	5856593	Pb, Zn, Ag, Au	ARROWSMITH NO. 1
1956	Occurrence	MDI000000000404	NAD83	15	456250	5853600	Au, Ag	ZIONE
1957	Occurrence	MDI000000000405	NAD83	15	456340	5854750	Au	GOLSIL IRON FORMATION ZONE
1958	Occurrence	MDI53C13SE00009	NAD83	15	456353	5854583	Au	ZIONE NORTH
1959	Occurrence	MDI53C12NE00012	NAD83	15	456488	5843074	Zn, brl, Mo, Bi	MATTLESS LAKE ZN-BE-BI-MO OCCURRENCE
1960	Occurrence	MDI53C13NE00007	NAD83	15	456520	5860607	Zn	THOMSON NORTH
1961	Occurrence	MDI000000000406	NAD83	15	456770	5853700	Au	GOLSIL DDH NO. 48

MAP CODE	COMMODITY TYPE	MDI NUMBER	DATUM	UTM Zone	UTM Easting	UTM Northing	COMMODITY	NAME
1962	Developed Prospect With Reserves	MDI63C13SE00077	NAD83	15	457070	5855226	Au, Zn, Ag, Pb	NO. 3 VEIN
1963	Occurrence	MDI63C12NE00013	NAD83	15	457188	5844374	Li	PENNOCK LAKE SPODUMENE
1964	Developed Prospect With Reserves	MDI63C12NE00003	NAD83	15	457233	5842486	U, Th	BEAR HEAD LAKE EAST SHOWING
1965	Past Producing Mine With Reserves	MDI63C13SE00011	NAD83	15	457289	5854544	Au, Zn, Ag, Pb	BORTHWICK LAKE CLAIMS
1966	Occurrence	MDI000000000392	NAD83	15	457400	5853450	Ag, Au, Zn, Pb	BERENS RIVER VEIN NOS. 6, 9, 13-18
1967	Occurrence	MDI63C13SE00075	NAD83	15	457576	5857477	Au, Fe	NORTH ROCK 1968
1968	Occurrence	MDI63C13SE00018	NAD83	15	457840	5857753	Au, Ag	PATNORA
1969	Occurrence	MDI000000000407	NAD83	15	458130	5855625	Au	GOLSIL SETTING NET CREEK
1970	Occurrence	MDI63C13SE00074	NAD83	15	458424	5855079	Zn, Cu, Pb, Ag	LEWIS
1971	Occurrence	MDI63C13SE00085	NAD83	15	458452	5852680	Ag, Zn, Pb, Cd	SEVERN-SETTING NET LAKE
1972	Occurrence	MDI63C13SE00072	NAD83	15	458485	5856603	Zn	GOLD HILL NO. 1
1973	Occurrence	MDI000000000395	NAD83	15	458500	5856270	Au	GETTY GOLD HILL
1974	Occurrence	MDI000000000396	NAD83	15	458535	5856000	Ag, Pb, Zn	GETTY GOLD HILL SOUTH
1975	Occurrence	MDI000000000411	NAD83	15	458600	5850870	Cu	GEOTEST PENINSULA
1976	Occurrence	MDI000000000394	NAD83	15	458825	5856080	Au	GOLD HILL NO. 3
1977	Occurrence	MDI000000000393	NAD83	15	458825	5856080	Au	GOLD HILL NO. 2
1978	Occurrence	MDI000000000416	NAD83	15	459360	5854530	Au	ECHO BAY BRE-90-07
1979	Occurrence	MDI63C13SE00006	NAD83	15	459686	5850290	Cu, Zn	OLIVER, D. G.
1980	Occurrence	MDI63C05NE00003	NAD83	15	460240	5812431	Ni, Cu	HORNBY LAKE
1981	Developed Prospect With Reserves	MDI63C13SE00066	NAD83	15	460657	5852290	Mo, Au, Ag	OLIVER CLAIMS
1982	Prospect	MDI000000000412	NAD83	15	460899	5854108	Au, Zn	GREEN MICA ZONE
1983	Occurrence	MDI000000000413	NAD83	15	461554	5853969	Au	RATHOUSE BAY LINEAMENT ZONE
1984	Occurrence	MDI63C13SE00083	NAD83	15	461558	5852530	Cu, Au	MINOREX-SETTING NET LAKE
1985	Occurrence	MDI000000000414	NAD83	15	461965	5854876	Au	GREYSTAR NBE-88-01
1986	Occurrence	MDI000000000356	NAD83	15	462530	5847835	Au	WATT AND DURHAM
1987	Occurrence	MDI63C13SE00081	NAD83	15	463116	5845658	Cu, Zn	MCCLOSKEY
1988	Prospect	MDI63C13SE00080	NAD83	15	463305	5845935	Au, Cu, Ag	SENET MAIN COPPER SHOWING
1989	Occurrence	MDI000000000410	NAD83	15	463350	5846350	Cu, Ag	WOLFDEEN COPPER
1990	Prospect	MDI63C13SE00087	NAD83	15	463495	5846273	Cu, Ag, Au, Zn	YOUNGE
1991	Occurrence	MDI000000000415	NAD83	15	463600	5853835	Au	GREYSTAR NBE-88-19
1992	Occurrence	MDI63C13SE00088	NAD83	15	464008	5849637	Cu, Au	MINOREX SOUTHEAST
1993	Occurrence	MDI63C13SE00084	NAD83	15	464248	5846700	Pb, Ag, Cu, Zn, Au	NEWCONEX-SETTING NET
1994	Occurrence	MDI000000000408	NAD83	15	464255	5847585	Cu, Au, Ag	GEOTEST COPPER
1995	Occurrence	MDI000000000355	NAD83	15	464365	5846410	Au, Cu	GEOTEST
1996	Occurrence	MDI63C13SE00079	NAD83	15	465580	5852129	Au, Cu	ECSTALL (TWINPEAKA)

MAP CODE	COMMODITY TYPE	MDI NUMBER	DATUM	UTM Zone	UTM Easting	UTM Northing	COMMODITY	NAME
1997	Occurrence	MDI53C13SE00078	NAD83	15	466931	5851540	Cu, Co, Ni, Ag	ECSTALL (DIGENITE)
1998	Occurrence	MDI53C13SE00082	NAD83	15	466120	5849097	Ag, Au, Cu	MINOREX (NORTHWIND WEST)
1999	Occurrence	MDI53C13SE00086	NAD83	15	466263	5853422	Au, Cu	NE TWINPEAKA LINEAMENT ZONE
2000	Occurrence	MDI53C14SW00025	NAD83	15	467068	5850759	Cu, Au	BIG W
2001	Occurrence	MDI53C14SW00007	NAD83	15	468423	5851677	W, Cu	NORTHWIND - WEST
2002	Occurrence	MDI53C14SW00018	NAD83	15	469137	5852198	Cu	ECSTALL (NORTHWIND)
2003	Occurrence	MDI53C14SW00021	NAD83	15	470071	5851821	Mo, Cu, Ag	NORTHWIND OUTLET
2004	Occurrence	MDI53C14SW00019	NAD83	15	470791	5853331	Cu, Ag	FLANAGAN-NORTHWIND
2005	Occurrence	MDI53C11SW00003	NAD83	15	474589	5827907	Li, Ta, brl	PAKEAGAMA LAKE PEGMATITE
2006	Occurrence	MDI53C11SW00002	NAD83	15	476058	5828056	Au	WYNE
2007	Occurrence	MDI000000000318	NAD83	15	503500	5815075	Au	PONTOON BAY
2008	Occurrence	MDI000000000312	NAD83	15	503580	5814880	Au	PETROMET NSL-87-12
2009	Occurrence	MDI000000000319	NAD83	15	503600	5815125	Au	PONTOON BAY ISLAND
2010	Occurrence	MDI000000000316	NAD83	15	503680	5814825	Au	PETROMET PBR-88-10
2011	Occurrence	MDI000000000299	NAD83	15	504450	5814900	Au, Ag, Cu, Pb	PELANGIO-LARDER ZONE
2012	Occurrence	MDI000000000315	NAD83	15	504650	5815250	Cu, Au	PETROMET PBR-88-05
2013	Occurrence	MDI000000000309	NAD83	15	504875	5815075	Au	PELANGIO-LARDER SAMPLE 750
2014	Occurrence	MDI000000000314	NAD83	15	504900	5815550	Au	PETROMET PBR-88-04
2015	Occurrence	MDI000000000320	NAD83	15	504950	5816225	Cu, Au, Ag	TURCOTTE ZONE
2016	Occurrence	MDI000000000321	NAD83	15	505370	5818640	Au, Pb	KINDLE SHEAR
2017	Occurrence	MDI53C07NW00023	NAD83	15	505600	5818600	Au, As	DERBY GOLD SYNDICATE
2018	Occurrence	MDI000000000294	NAD83	15	505600	5816350	Au, As	CAMP ISLAND
2019	Occurrence	MDI53C10SW00008	NAD83	15	505773	5820307	Pb, Zn, Ag, Au	SILVER SPIRIT MINES
2020	Occurrence	MDI000000000293	NAD83	15	505900	5814750	Au, As	A LOCATION
2021	Occurrence	MDI000000000322	NAD83	15	506100	5819250	Au	KINDLE VEIN
2022	Occurrence	MDI000000000323	NAD83	15	506215	5820380	Au, Cu, Zn	ROCKSPAN
2023	Occurrence	MDI000000000297	NAD83	15	507160	5804875	Au	HODGSON
2024	Occurrence	MDI53C07NW00002	NAD83	15	508591	5814348	Au	INTERLAC
2025	Occurrence	MDI000000000296	NAD83	15	508960	5815630	Au	J LOCATION
2026	Occurrence	MDI53C10SW00004	NAD83	15	509716	5817688	Ni, Co, Cr	PERIDOTITE BAY
2027	Occurrence	MDI53C07NW00009	NAD83	15	511420	5808413	Au	HEWITT LAKE
2028	Developed Prospect With Reserves	MDI53C07NW00025	NAD83	15	511796	5815189	Fe	CROWN TRUST
2029	Occurrence	MDI000000000298	NAD83	15	512405	5811460	Au	MADSEN DRILL HOLE PS-4
2030	Occurrence	MDI53C07NW00021	NAD83	15	512637	5810804	Cu, Au, Ni	BLACK BEAVER
2031	Occurrence	MDI53C10SW00009	NAD83	15	514226	5823044	Fe	EAST BAY
2032	Occurrence	MDI53C07NW00028	NAD83	15	515026	5807442	Au, Zn, Pb, As	SCURRY-RAINBOW
2033	Occurrence	MDI53C07NW00024	NAD83	15	515248	5809204	Co, Cu, Zn	DESMEULES, G.

MAP CODE	COMMODITY TYPE	MDI NUMBER	DATUM	UTM Zone	UTM Easting	UTM Northing	COMMODITY	NAME
2034	Occurrence	MDI000000000317	NAD83	15	515860	5804150	Zn	PETROMET TRENCH
2035	Occurrence	MDI000000000311	NAD83	15	515940	5804750	Zn	PETROMET DDH NS87-2
2036	Occurrence	MDI53C07NW000026	NAD83	15	516113	5804480	Pb, Zn, Ag, Au	MCDONALD
2037	Occurrence	MDI000000000313	NAD83	15	516850	5804100	Zn	PETROMET NSL-87-15
2038	Occurrence	MDI52N04SE00137	NAD83	15	458388	5951127	Au, Ag	FOX FARM WEST
2039	Occurrence	MDI53F03SW00016	NAD83	15	481646	5877752	Au, Pb	DUBEAU
2040	Occurrence	MDI53F03SE00004	NAD83	15	484141	5877527	Ag, Au, Cu	STAIN RIVER
2041	Occurrence	MDI53F02SW00014	NAD83	15	506598	5878494	Au, Zn	FISHTAIL POINT
2042	Developed Prospect With Reserves	MDI53F15SW00002	NAD83	15	507240	5968703	Au	LAKELYN
2043	Occurrence	MDI53F15SW00010	NAD83	15	511003	5969112	Mo	LINGMAN LAKE - EAST
2044	Occurrence	MDI53F15NE00004	NAD83	15	529146	5979853	Cu	PONASK LAKE - SOUTH
2045	Occurrence	MDI53F08SW00002	NAD83	15	541498	5911798	Cu, Au	LINGMAN, J.O.
2046	Occurrence	MDI53K02SW00004	NAD83	15	514760	5993446	Cu	SEEBER RIVER
2047	Occurrence	MDI53K02SE00002	NAD83	15	521885	5985407	asb	PONASK LAKE
2048	Occurrence	MDI53K07NE00009	NAD83	15	526955	6033188	Au, Ag	ELLARD OPTION
2049	Occurrence	MDI53K08NW00004	NAD83	15	538924	6032408	Zn	YVONNE I-77
2050	Occurrence	MDI53B05NE00002	NAD83	15	591606	5815845	Au	WEST GROUP QUARTZ VEIN
2051	Occurrence	MDI000000000493	NAD83	15	605450	5814550	Au	HOME DDH 188-11
2052	Occurrence	MDI000000000491	NAD83	15	607550	5811750	Au	HOME DDH 188-8A
2053	Occurrence	MDI000000000490	NAD83	15	608408	5811726	Au	HOME NANGO LAKE
2054	Occurrence	MDI000000000492	NAD83	15	608500	5809750	Au	HOME DDH 188-9
2055	Occurrence	MDI53B14SE00009	NAD83	15	622164	5859884	Zn, Ag	NORTH CARIBOU RIVER
2056	Occurrence	MDI53B14NE00012	NAD83	15	623078	5861454	Cu, Au, Ag	PYROTEX
2057	Occurrence	MDI53B14SE00008	NAD83	15	623467	5856455	Ag, Au, Cu, Zn	TEAL
2058	Occurrence	MDI53B14NE00010	NAD83	15	627878	5868720	Mo, fl	EYAPAMIKAMA LAKE
2059	Occurrence	MDI53B14NE00013	NAD83	15	628113	5860595	Cu, Au	GRID NO.5 (1978)
2060	Prospect	MDI53B14SE00004	NAD83	15	628784	5859964	Au	NORTH CARIBOU RIVER FAULT ZONE
2061	Developed Prospect With Reserves	MDI53B14NE00011	NAD83	15	630054	5871839	Zn, Ag, Pb, Au	ARSENIO LAKE
2062	Occurrence	MDI000000000484	NAD83	15	641075	5785075	Ni	GREAT PLAINS DDH 72-09
2063	Occurrence	MDI000000000486	NAD83	15	642500	5786650	Au	LAST LAKE SHEAR ZONE
2064	Occurrence	MDI000000000485	NAD83	15	642600	5788000	Au	REG LAKE SHEAR ZONE
2065	Occurrence	MDI53B02NW00006	NAD83	15	648311	5787395	Au, Cu	HORSESHOE LAKE-SULPHIDE ZONE
2066	Occurrence	MDI53B02NW00005	NAD83	15	650072	5787572	Au	HORSESHOE LAKE-RUST SEEP
2067	Occurrence	MDI53B02NW00003	NAD83	15	652788	5788326	Au	HORSESHOE LAKE-SHEAR ZONE NO. 2
2068	Occurrence	MDI53B02NW00004	NAD83	15	653197	5785998	Au	HORSESHOE LAKE-SHEAR ZONE NO. 1
2069	Occurrence	MDI53B02NW00002	NAD83	15	653418	5783779	Au	SOUTH GROUP (DOME)

MAP CODE	COMMODITY TYPE	MDI NUMBER	DATUM	UTM Zone	UTM Easting	UTM Northing	COMMODITY	NAME
2070	Occurrence	MDI0000000000487	NAD83	15	664154	5787000	Cu, Zn	DDH 524-002
2071	Occurrence	MDI0000000000488	NAD83	15	665100	5787365	Zn, Cu	DDH 524-009
2072	Occurrence	MDI0000000000524	NAD83	15	668150	5854700	Au	FOUR SQUARE
2073	Prospect	MDI0000000000526	NAD83	15	668900	5850650	Au	SPENCE SHOWING
2074	Occurrence	MDI0000000000525	NAD83	15	669300	5849500	Au, Cu	BISHOP SHOWING
2075	Occurrence	MDI53B02NE00004	NAD83	15	669750	5789500	Cu, Ni	GREAT PLAINS
2076	Occurrence	MDI0000000000527	NAD83	15	669840	5849800	Au, Cu	DDH RGRI-98-9
2077	Prospect	MDI0000000000528	NAD83	15	670150	5850600	Cu	ROMIOS COPPER-GOLD ZONE
2078	Occurrence	MDI0000000000521	NAD83	15	671350	5844050	Au	ALSP WEST QUARTZ VEIN (L92S)
2079	Occurrence	MDI0000000000482	NAD83	15	671750	5786000	Cu	GREAT PLAINS DDH 72-D-14
2080	Occurrence	MDI0000000000483	NAD83	15	672000	5788000	Ni	GREAT PLAINS DDH 72-C-16
2081	Occurrence	MDI0000000000523	NAD83	15	672050	5844250	Au	CANADIAN NICKEL SAMPLE 43127
2082	Occurrence	MDI53B09NW00011	NAD83	15	672689	5843024	Au	ALSP - L140S
2083	Occurrence	MDI53B09NW00006	NAD83	15	672764	5840749	Au	OLP - AREA #4
2084	Occurrence	MDI53B09NW00010	NAD83	15	672861	5842966	Au	OLP - L44N
2085	Occurrence	MDI53B09NW00007	NAD83	15	672940	5841268	Au	OLP - AREA #5
2086	Occurrence	MDI0000000000522	NAD83	15	673000	5843250	Au	ALSP IRON FORMATION ZONE
2087	Occurrence	MDI53B09NW00012	NAD83	15	673007	5843590	Au	ALSP - L128S
2088	Occurrence	MDI0000000000519	NAD83	15	673200	5840300	Au	OLP L40N CENTRAL GRID
2089	Occurrence	MDI53B09NW00009	NAD83	15	673364	5842449	Au	OLP AREA NO. 3
2090	Occurrence	MDI0000000000508	NAD83	15	673420	5827100	Au	PAESIMON RIVER WEST
2091	Occurrence	MDI53B09NW00005	NAD83	15	673511	5838937	Au	OLP - AREA NOS. 6 AND 8
2092	Occurrence	MDI52B09NW00002	NAD83	15	673589	5839799	Au	OLP AREA NO. 10
2093	Occurrence	MDI53B09SW00009	NAD83	15	673642	5822549	Au	LAKE PROSPECT
2094	Occurrence	MDI0000000000507	NAD83	15	674000	5825200	Au	LIBERT LAKE DDH LI-87-9
2095	Prospect	MDI53B09SW00010	NAD83	15	674015	5823738	Au	L-1 SHOWING (1982)
2096	Prospect	MDI53B09NW00003	NAD83	15	674096	5835742	Au	OPAPIMISKAN LAKE - NW VEIN
2097	Occurrence	MDI53B09SW00012	NAD83	15	674140	5825505	Au	POWER DDH#L1-87-1
2098	Occurrence	MDI0000000000509	NAD83	15	674150	5829700	Au, Cu, Zn	BOTTENFIELD BAY
2099	Occurrence	MDI53B09SW00003	NAD83	15	674278	5827985	Au	PASEMINON RIVER
2100	Occurrence	MDI53B09SW00033	NAD83	15	674327	5824491	Cu, Au	L-2 SHOWING (1982)
2101	Occurrence	MDI53B09NW00008	NAD83	15	674395	5842619	Au	OLP - AKOW LAKE FAULT ZONE
2102	Developed Prospect With Reserves	MDI53B09SW00008	NAD83	15	674683	5830906	Au	WEST ANTICLINE ZONE
2103	Occurrence	MDI0000000000520	NAD83	15	674900	5843900	Au	ALSP EAST QUARTZ VEIN ZONE
2104	Developed Prospect Without Reserves	MDI53B09NW00004	NAD83	15	675902	5837817	Au	ANTICLINE AREA (1986/87)
2105	Occurrence	MDI0000000000506	NAD83	15	676300	5833600	Ta, Li, Nb	MUSSELWHITE MINE AREA RARE METAL PEGMATITE DIKES

MAP CODE	COMMODITY TYPE	MDI NUMBER	DATUM	UTM Zone	UTM Easting	UTM Northing	COMMODITY	NAME
2106	Occurrence	MDI53B09NW00024	NAD83	15	676529	5838675	Cu	SKINNER LAKE-WEST
2107	Occurrence	MDI000000000511	NAD83	15	676650	5827850	Au	SANTA MARIA AREA 2
2108	Occurrence	MDI000000000518	NAD83	15	676700	5839800	Au	OLP AREA NO. 9 SE
2109	Occurrence	MDI000000000512	NAD83	15	676750	5827300	Au	SANTA MARIA AREA 3
2110	Occurrence	MDI000000000510	NAD83	15	678150	5827350	Au	SANTA MARIA AREA 1
2111	Producing Mine	MDI53B09SW00007	NAD83	15	678487	5832467	Au	MUSSELWHITE PROJECT
2112	Occurrence	MDI000000000517	NAD83	15	681310	5827750	Au	DDH PZ-87-2
2113	Occurrence	MDI000000000515	NAD83	15	684450	5828350	Au	DDH KZ-87-1
2114	Occurrence	MDI53B09SW00005	NAD83	15	684771	5828618	Au	KARL ZEEEMEL PROPERTY - ZONE #2
2115	Prospect	MDI53B09SW00006	NAD83	15	685594	5828278	Au	KARL ZEEEMEL PROPERTY - ZONE #5
2116	Developed Prospect Without Reserves	MDI53B09SW00004	NAD83	15	685714	5828096	Au	KARL ZEEEMEL PROPERTY - ZONE #1
2117	Occurrence	MDI000000000513	NAD83	15	685800	5827900	Au	KARL-ZEEEMEL ZONE 6
2118	Occurrence	MDI000000000514	NAD83	15	685850	5827600	Au	KARL-ZEEEMEL ZONE 7
2119	Occurrence	MDI000000000516	NAD83	15	686300	5827150	Au	DDH 549-004
2120	Occurrence	MDI53B09SE00003	NAD83	15	686802	5827241	Au	KARL ZEEEMEL PROPERTY - ZONE #8
2121	Occurrence	MDI53B09SE00002	NAD83	15	688712	5825613	Au, Cu	KARL ZEEEMEL PROPERTY - ZONE #3
2122	Occurrence	MDI000000000504	NAD83	15	695670	5816670	Au	DDH WF-1
2123	Occurrence	MDI53B08NE00010	NAD83	15	696986	5818731	Zn	FORESTER LAKE - POND ZONE
2124	Occurrence	MDI000000000505	NAD83	15	702400	5818500	Au	DDH FO88-9
2125	Occurrence	MDI53B08NE00009	NAD83	15	702845	5818660	Cu, Au	FORESTER LAKE - FRED'S ZONE
2126	Occurrence	MDI53G05SW00006	NAD83	15	578084	5903540	Cu	WINDIGO SOUTH
2127	Occurrence	MDI53G05SW00007	NAD83	15	580689	5910125	Au	ELDOR KIPPEY PROJECT
2128	Occurrence	MDI53G15SE00004	NAD83	15	656918	5972139	Zn	SOUTHORN LAKE
2129	Occurrence	MDI53K16SE00004	NAD83	15	564304	6071151	REE, U	CARB LAKE
2130	Past Producing Mine Without Reserves	MDI53J11SW00002	NAD83	15	603207	6042157	Ag, Au	FOSTER LAKE
2131	Occurrence	MDI000000000503	NAD83	16	296900	5817950	Au	SAMPLE 43587
2132	Occurrence	MDI53A05NW00005	NAD83	16	297579	5816756	Au	SAGE LAKE - WEST
2133	Occurrence	MDI000000000502	NAD83	16	298875	5817250	Au	CANADIAN NICKEL
2134	Occurrence	MDI53A05NW00004	NAD83	16	298908	5815989	Au	W.R. CLAIMS
2135	Occurrence	MDI53A05NW00003	NAD83	16	299550	5817050	Au	SAGE LAKE
2136	Occurrence	MDI000000000499	NAD83	16	300200	5815700	Au	SAMPLE 13563
2137	Occurrence	MDI000000000498	NAD83	16	300640	5815330	Au	DDH 57744
2138	Occurrence	MDI000000000496	NAD83	16	300700	5814750	Au	SUBGRID C
2139	Occurrence	MDI000000000495	NAD83	16	302200	5815200	Au	SUBGRID A - AREA 2
2140	Prospect	MDI000000000494	NAD83	16	302500	5815000	Au	SUBGRID A - AREA 1
2141	Occurrence	MDI000000000497	NAD83	16	303000	5814250	Au	DDH NK-88-10

MAP CODE	COMMODITY TYPE	MDI NUMBER	DATUM	UTM Zone	UTM Easting	UTM Northing	COMMODITY	NAME
2142	Occurrence	MDI53A13NW000004	NAD83	16	304121	5865404	Nb	BIG BEAVER HOUSE
2143	Occurrence	MDI53A05NW000002	NAD83	16	304900	5817250	Au, Cu	ZONE 4
2144	Occurrence	MDI0000000000500	NAD83	16	306000	5817500	Au	N-9
2145	Prospect	MDI53A05NW000006	NAD83	16	306750	5817650	Au	TEX
2146	Occurrence	MDI0000000000501	NAD83	16	307000	5817400	Au	TRENCH L
2147	Occurrence	MDI63A12SE000004	NAD83	16	322577	5831376	Nb, phosphate	SCHRYBURT LAKE
2148	Occurrence	MDI63A10SE000001	NAD83	16	387826	5828906	Zn, Cu	CONWEST EXPLORATION COMPANY LTD.
2149	Occurrence	MDI63A10NE000004	NAD83	16	393521	5837628	Zn, Cu	CANADIAN NICKEL COMPANY LTD. DRILL HOLE NO. 49115 ZINC OCC.
2150	Occurrence	MDI53H12SW000006	NAD83	16	304383	5932940	Cu	NEMEIGUSABINS LAKE
2151	Occurrence	MDI53H13SW000007	NAD83	16	304935	5963460	Cu	BIG ISLAND
2152	Prospect	MDI53H12SW000003	NAD83	16	307200	5943159	Cr	BEARDY CREEK
2153	Occurrence	MDI53H13SW000006	NAD83	16	316038	5959204	Cu	ERNIE ISLAND
2154	Occurrence	MDI43D05NW000004	NAD83	16	447671	5812952	Au, Cu	WINISK RIVER
2155	Occurrence	MDI43D05NW000005	NAD83	16	447804	5812825	Au, Cu	ROWLANDSON LAKE (34)
2156	Occurrence	MDI43D05NE000006	NAD83	16	447955	5813042	Au, Cu	ROWLANDSON LAKE OCCURRENCE (34)
2157	Developed Prospect With Reserves	MDI43D05NE000008	NAD83	16	460164	5813475	Cu, Ni, Au, PGE	KWG RESOURCES INC
2158	Developed Prospect With Reserves	MDI43D05NE000005	NAD83	16	460189	5813483	Ni, Cu, PGE, Au	LAVOIE LAKE
2159	Occurrence	MDI43D05NE000004	NAD83	16	460284	5814295	Au, Cu, S/py	SPRINGER LAKE
2160	Developed Prospect With Reserves	MDI43D05NE000007	NAD83	16	462804	5812425	Ni, Cu, PGE, Au	SPRINGER-LAVOIE LAKES (A ZONE)
2161	Occurrence	MDI0000000000267	NAD83	16	540899	5837264	Au, Cu, Zn	PROBE DDH E-5
2162	Occurrence	MDI0000000000269	NAD83	16	551100	5844750	Cr, Pd, Pt, Au, Ni, Rh, Ru, Cu	SPIDER DDH FW-06-03
2163	Occurrence	MDI0000000000262	NAD83	16	552960	5846837	Cu, Au	MUKETEI RIVER PROPERTY
2164	Occurrence	MDI0000000000260	NAD83	16	554657	5844884	Zn, Cu	SPIDER DDH MCF-04-40
2165	Occurrence	MDI0000000000270	NAD83	16	555368	5845849	Cu	FREEWEST OPTION
2166	Occurrence	MDI0000000000258	NAD83	16	563126	5850462	Cu	SPIDER DDH MCF-04-37
2167	Occurrence	MDI0000000000259	NAD83	16	563710	5851383	Zn, Cu, Au, Ag	MCFAULDS #6
2168	Occurrence	MDI0000000000257	NAD83	16	564531	5854586	Au, Cu	SPIDER DDH MCF-04-30
2169	Developed Prospect With Reserves	MDI43D16SE000002	NAD83	16	565451	5854148	Cu, Zn, Ag, Au	SPIDER DDH MCF-03-18
2170	Occurrence	MDI0000000000256	NAD83	16	566091	5856184	Au, Cu, Zn, Ag	MCFAULDS #2
2171	Prospect	MDI0000000000266	NAD83	16	566160	5858921	Zn, Cu, Au, Ag	PROBE A-ZONE
2172	Developed Prospect With Reserves	MDI43D16SE000001	NAD27	16	566476	5854975	Zn, Pb, Cu, Ag, Au	MCFAULDS #1 DEPOSIT, DEBEERS DDH SP3-02-007 R, MCFAULDS #1 ZONE
2173	Occurrence	MDI43E13SW000004	NAD83	16	447272	5968058	Cu, Ni	SOURDOUGH RAPIDS
2174	Occurrence	MDI0000000000271	NAD83	16	548702	5896528	Ni, Co, Ti, V	BIG MAC PROPERTY

MAP CODE	COMMODITY TYPE	MDI NUMBER	DATUM	UTM Zone	UTM Easting	UTM Northing	COMMODITY	NAME
2175	Occurrence	MDI000000000261	NAD83	16	571399	5863796	Au, Ag, Cu, Zn	SPIDER DDH MCF-03-19
2176	Occurrence	MDI000000000264	NAD83	16	572525	5869350	Cu, Zn, Pb, Ag	PROBE DDH MCF04-02
2177	Occurrence	MDI000000000268	NAD83	16	577341	5839146	Au, Cu, Zn	PROBE-NORONT J.V.
2178	Occurrence	MDI000000000265	NAD83	16	577552	5851415	Cu, Pb, Zn, Ag	PROBE DDH V-19-1
2179	Developed Prospect Without Reserves	MDI43C06NW00002	NAD83	16	608504	5813842	dm, kimberlite	KYLE LAKE NO. 1
2180	Occurrence	MDI43C14SW00001	NAD83	16	615319	5858367	kimberlite	KYLE NO. 4 - 1996, KWG DDH DR 96-61 - 1996
2181	Occurrence	MDI000000000250	NAD83	16	632735	5844980	dm, kimberlite	T1 KIMBERLITE
2182	Prospect	MDI000000000251	NAD83	16	649645	5868475	dm, kimberlite	U2 KIMBERLITE
2183	Occurrence	MDI000000000253	NAD83	16	649335	5868600	dm, kimberlite	U1 KIMBERLITE, U2-NW KIMBERLITE
2184	Prospect	MDI43F04NW00001	NAD83	16	580976	5894576	dm, kimberlite	KYLE NO. 3 - 1994, KWG DDH DR95-40 - 1995
2185	Occurrence	MDI43F03SW00001	NAD83	16	616426	5881829	kimberlite, dm	KYLE LAKE NO. 5 - 1996, KWG DDH DR96-62 - 1996
2186	Occurrence	MDI43F03NW00001	NAD83	16	603000	5892500	kimberlite, dm	KYLE NO. 2 - 1994, KWG DDH DR 95-34 - 1995
2187	Occurrence	MDI43K07NE00001	NAD83	16	651006	6032225	Fe	SUTTON NARROWS
2188	Occurrence	MDI43B13NW00003	NAD83	17	300638	5862296	kimberlite	TANGO-1
2189	Occurrence	MDI43B13SW00004	NAD83	17	300932	5861864	dm, kimberlite	TANGO EXTENSION
2190	Occurrence	MDI43B13NW00009	NAD83	17	301551	5862881	dm, kimberlite	SPIDER RESOURCES DDH SPQ-04-05 - MACFADYEN #1 SOUTH
2191	Prospect	MDI43B13NW00007	NAD83	17	301428	5863090	kimberlite, dm	GOOD FRIDAY KIMBERLITE - 2004, SPIDER DDH SPQ-04-01 - 2004
2192	Occurrence	MDI43B13NW00005	NAD83	17	301530	5862985	dm, kimberlite	MACFADYEN 1 - 1994, KWG DDH DR94-01 - 1994, ASHTON DDH A15-95-1 - 1995
2193	Occurrence	MDI43B13NW00008	NAD83	17	301856	5862602	dm, kimberlite	MACFADYEN #2 SOUTH
2194	Occurrence	MDI43B13NW00006	NAD83	17	301830	5862625	dm, kimberlite	MACFADYEN 2 - 1995, KWG DDH DR-94-17 - 1994
2195	Occurrence	MDI43B13SW00003	NAD83	17	302539	5860590	kimberlite	MONOPROS DDH C-1-89
2196	Occurrence	MDI43B13NW00004	NAD83	17	303940	5862911	kimberlite	UNIFORM-1
2197	Occurrence	MDI43B13SW00002	NAD83	17	302219	5861349	dm, kimberlite	BRAVO-1
2198	Producing Mine	MDI43B13SW00005	NAD83	17	305608	5856900	kimberlite, dm	VICTOR DIAMOND MINE 2007
2199	Occurrence	MDI43B13SW00008	NAD83	17	306260	5851260	kimberlite	GRID Y
2200	Occurrence	MDI43B13SW00006	NAD83	17	306963	5854839	kimberlite, dm	GRID W
2201	Occurrence	MDI43B13SW00007	NAD83	17	307707	5853456	dm, kimberlite	MONOPROS DDH-1-88
2202	Occurrence	MDI43B13SW00009	NAD83	17	308861	5853767	kimberlite, dm	KAT PROJECT
2203	Occurrence	MDI43B12NW00004	NAD83	17	308618	5845943	dm, kimberlite	ZULU-1
2204	Occurrence	MDI43B12NW00002	NAD83	17	310301	5836696	kimberlite	GRID I1
2205	Occurrence	MDI43B13NW00002	NAD83	17	309956	5866796	kimberlite	GRID G1
2206	Prospect	MDI53B12NW00002	NAD83	17	312367	5841754	dm, kimberlite	MONOPROS DDH A1-1-88
2207	Prospect	MDI43B12NW00005	NAD83	17	312386	5842309	kimberlite, dm	MONOPROS DDH A1-3-89
2208	Occurrence	MDI43B12NW00003	NAD83	17	311042	5844573	kimberlite	GRID X1
2209	Occurrence	MDI43B13SE00002	NAD83	17	320830	5852757	kimberlite, dm	DELTA 1

MAP CODE	COMMODITY TYPE	MDI NUMBER	DATUM	UTM Zone	UTM Easting	UTM Northing	COMMODITY	NAME
2210	Occurrence	MDI43B13SE00003	NAD83	17	321594	5852924	kimberlite	DELTA NORTH
2211	Occurrence	NOT YET CREATED	NAD83	17	301540	5862880	kimberlite, dm	KWG DDH SPQ-04-05, MACFADYEN #1b
2212	Prospect	NOT YET CREATED	NAD83	17	301880	5862567	kimberlite, dm	MACFADYEN 2 SOUTH, MACFADYEN 2b, KWG DDH SPQ-04-03
2213	Occurrence	NOT YET CREATED	NAD83	16	552056	5793825	Cu, Ni, Cr	NORTHERN SHIELD DDH 07HB-04, HIGHBANK LAKE
2214	Occurrence	NOT YET CREATED	NAD83	16	554197	5806174	Ni, V, Ti, Cu	HIGHBANK LAKE, NORTHERN SHIELD DDH 06HB-04
2215	Occurrence	NOT YET CREATED	NAD83	16	540275	5838925	Zn, Ni	SPIDER DDH UC-08-04
2216	Occurrence	NOT YET CREATED	NAD83	16	544345	5838812	Zn, Au, Cu, Ni, Pd, Pt	NORONT DDH NOT-08-1G30, AT4 ANOMALY
2217	Developed Prospect Without Reserves	NOT YET CREATED	NAD83	16	546050	5842100	Cr, Fe, Ni, Cu, Pd, Pt	BLACKBIRD ONE, NORONT DDH NOT-08-1G43, DOUBLE EAGLE PROPERTY, ANOMALY AT2
2218	Developed Prospect Without Reserves	NOT YET CREATED	NAD83	16	546118	5841962	Ni, Cu, Pd, Pt	EAGLE TWO PROSPECT, NORONT DDH NOT-08-1G2, DOUBLE EAGLE PROPERTY 2003, ANOMALY AT2
2219	Developed Prospect Without Reserves	NOT YET CREATED	NAD83	16	547024	5842238	Cr	BLACKBIRD TWO, NORONT NOT-08-57, DOUBLE EAGLE PROPERTY
2220	Developed Prospect With Reserves	NOT YET CREATED	NAD83	16	547200	5843645	Ni, Cu, Pt, Pd, Ag, Au, Rh	EAGLE ONE DEPOSIT - 2008, NORONT DDH NOT-07-05 - 2007, DOUBLE EAGLE PROPERTY - 2003
2221	Developed Prospect Without Reserves	NOT YET CREATED	NAD83	16	551087	5845306	Cr, Ni, Pt, Pd	BIG DADDY CHROMITE DEPOSIT, SPIDER DDH FW-06-03, SPIDER-FREEWEST-KWG JV J GRID
2222	Occurrence	NOT YET CREATED	NAD83	16	550875	5846305	Cu, Ni	SPIDER DDH FW-08-16
2223	Developed Prospect Without Reserves	NOT YET CREATED	NAD83	16	553031	5847817	Cr	BLACK THOR CHROMITE ZONE, FREEWEST DDH BT-08-01, FWR PROPERTY
2224	Prospect	NOT YET CREATED	NAD83	16	554111	5849791	Cr, Ni, Cu, Pd	BLACK LABEL CHROMITE ZONE, F2 TARGET, FREEWEST DDH BT-08-08
2225	Prospect	NOT YET CREATED	NAD83	16	553772	5850735	Ni, Cu, Pd, Pt, Au, Ag	NORONT AT-12 ANOMALY, NORONT DDH NOT-08-2G1
2226	Prospect	NOT YET CREATED	NAD83	16	557783	5852828	V, Ti	THUNDERBIRD ANOMALY, NORONT DDH NOT-09-2G21

Metric Conversion Table

Conversion from SI to Imperial			Conversion from Imperial to SI		
<i>SI Unit</i>	<i>Multiplied by</i>	<i>Gives</i>	<i>Imperial Unit</i>	<i>Multiplied by</i>	<i>Gives</i>
LENGTH					
1 mm	0.039 37	inches	1 inch	25.4	mm
1 cm	0.393 70	inches	1 inch	2.54	cm
1 m	3.280 84	feet	1 foot	0.304 8	m
1 m	0.049 709	chains	1 chain	20.116 8	m
1 km	0.621 371	miles (statute)	1 mile (statute)	1.609 344	km
AREA					
1 cm ²	0.155 0	square inches	1 square inch	6.451 6	cm ²
1 m ²	10.763 9	square feet	1 square foot	0.092 903 04	m ²
1 km ²	0.386 10	square miles	1 square mile	2.589 988	km ²
1 ha	2.471 054	acres	1 acre	0.404 685 6	ha
VOLUME					
1 cm ³	0.061 023	cubic inches	1 cubic inch	16.387 064	cm ³
1 m ³	35.314 7	cubic feet	1 cubic foot	0.028 316 85	m ³
1 m ³	1.307 951	cubic yards	1 cubic yard	0.764 554 86	m ³
CAPACITY					
1 L	1.759 755	pints	1 pint	0.568 261	L
1 L	0.879 877	quarts	1 quart	1.136 522	L
1 L	0.219 969	gallons	1 gallon	4.546 090	L
MASS					
1 g	0.035 273 962	ounces (avdp)	1 ounce (avdp)	28.349 523	g
1 g	0.032 150 747	ounces (troy)	1 ounce (troy)	31.103 476 8	g
1 kg	2.204 622 6	pounds (avdp)	1 pound (avdp)	0.453 592 37	kg
1 kg	0.001 102 3	tons (short)	1 ton (short)	907.184 74	kg
1 t	1.102 311 3	tons (short)	1 ton (short)	0.907 184 74	t
1 kg	0.000 984 21	tons (long)	1 ton (long)	1016.046 908 8	kg
1 t	0.984 206 5	tons (long)	1 ton (long)	1.016 046 90	t
CONCENTRATION					
1 g/t	0.029 166 6	ounce (troy)/ ton (short)	1 ounce (troy)/ ton (short)	34.285 714 2	g/t
1 g/t	0.583 333 33	pennyweights/ ton (short)	1 pennyweight/ ton (short)	1.714 285 7	g/t

OTHER USEFUL CONVERSION FACTORS

	<i>Multiplied by</i>	
1 ounce (troy) per ton (short)	31.103 477	grams per ton (short)
1 gram per ton (short)	0.032 151	ounces (troy) per ton (short)
1 ounce (troy) per ton (short)	20.0	pennyweights per ton (short)
1 pennyweight per ton (short)	0.05	ounces (troy) per ton (short)

Note: Conversion factors which are in bold type are exact. The conversion factors have been taken from or have been derived from factors given in the Metric Practice Guide for the Canadian Mining and Metallurgical Industries, published by the Mining Association of Canada in co-operation with the Coal Association of Canada.

ISSN 0826-9580 [print]
ISBN 978-1-4435-1365-4 [print]
ISSN 1916-6117 [online]
ISBN 978-1-4435-1366-1 [PDF]

- MDI**
- Ag = Ag
 - Al = Al
 - As = As
 - Au = Au
 - Ba = Ba
 - Bi = Bi
 - Br = Br
 - C = C
 - Ca = Ca
 - Co = Co
 - Cu = Cu
 - Fe = Fe
 - Ge = Ge
 - Gr = Gr
 - Ir = Ir
 - K = K
 - Li = Li
 - Mn = Mn
 - Mo = Mo
 - Nb = Nb
 - Ni = Ni
 - P = P
 - Pb = Pb
 - Pr = Pr
 - Rb = Rb
 - S = S
 - Se = Se
 - Si = Si
 - Sn = Sn
 - Sr = Sr
 - Ta = Ta
 - Tb = Tb
 - Ti = Ti
 - Tl = Tl
 - Tm = Tm
 - Tn = Tn
 - U = U
 - V = V
 - W = W
 - Zn = Zn

- SYMBOLS**
- Area of inferred Trans-Hudson Orogen overlap on Achean crust
 - Interpreted aeromagnetic extent of gabbroic intrusions of the Sutton Islands
 - Fault, interpreted, dextral horizontal displacement
 - Fault, interpreted, sinistral horizontal displacement
 - Fault, interpreted, unknown horizontal displacement
 - Granite facies metamorphism
 - Provincial boundary
 - Provincial Park
 - First Nation reserve
 - Primary road/highway, secondary road, trail
 - Railroad
 - Hydro line or other utility line
 - Town

- ABBREVIATIONS**
- | | | | |
|----|--------------|----|--------------|
| Ag | silver | Mo | molybdenum |
| Al | aluminum | Nb | niobium |
| As | arsenic | Pr | praseodymium |
| Au | gold | Rb | rubidium |
| Ba | barium | Se | seelenium |
| Bi | bismuth | Si | silicon |
| Br | bromine | Sn | tin |
| C | carbon | Sr | strontium |
| Ca | calcium | Ta | tantalum |
| Co | cobalt | Tb | terbium |
| Cu | copper | Tm | thulium |
| Fe | iron | Tl | thallium |
| Ge | germanium | Tn | tennessine |
| Gr | graphite | U | uranium |
| Ir | iridium | V | vanadium |
| K | potassium | W | wolframium |
| Li | lithium | Zn | zinc |
| Mn | manganese | | |
| Mo | molybdenum | | |
| Nb | niobium | | |
| Ni | nickel | | |
| P | phosphorus | | |
| Pb | lead | | |
| Pr | praseodymium | | |
| Rb | rubidium | | |
| Se | seelenium | | |
| Si | silicon | | |
| Sn | tin | | |
| Sr | strontium | | |
| Ta | tantalum | | |
| Tb | terbium | | |
| Tm | thulium | | |
| Tl | thallium | | |
| Tn | tennessine | | |
| U | uranium | | |
| V | vanadium | | |
| W | wolframium | | |
| Zn | zinc | | |

LEGEND*

PHANEROZOIC

CEANOZOIC

QUATERNARY

PLEISTOCENE AND RECENT

UNCONFORMITY

PRECAMBRIAN

MESO-PROTEROZOIC (1.0 to 1.6 Ga)

- 34 Alkali Intrusive Suite and Carbonate (circa 1.1 to 1.2 Ga): Alkali syenite, gabbro, associated mafic and ultramafic rocks, and minor carbonatite
- 35a Mafic and Related Intrusive Rocks (circa 1.1 to 1.2 Ga): 34c Ultramafic, gabbroic and granitic intrusions (probably related to 35)
- 31 Sibley Gp. (circa 1.34 Ga): conglomerate, sandstone, shale

MESO-TO PALEOPROTEROZOIC (1.0 to 2.5 Ga)

- 27 Felsic Intrusive rocks: 30a Granite, alkali granite, granodiorite, quartz feldspar porphyry, minor related volcanic rocks (1.5 to 1.6 Ga)

INTRUSIVE CONTACT

PALEOPROTEROZOIC

- 27 Carbonate-Alkali Intrusive Suite (circa 1.8 to 1.9 Ga): Carbonatite, gabbro, and associated rocks
- 26 Mafic Dikes and Sills: 26a Sulfon intrusives gabbroic sills (circa 1871 Ma); 26b Mafic plutons of uncertain age: gabbro, diorite, quartz diorite

INTRUSIVE CONTACT

- 25 Trans-Hudson Orogen Supracrustal Rocks: 25a Mafic and ultramafic metasedimentary rocks, differentiated mafic to ultramafic intrusions of the Fox River belt; 25b Unfossiliferous clastic and carbonate metasedimentary rocks
- 25c Sutton Inliers - Sutton Plages Formation: unmetamorphosed and chert-bearing and chert iron formation
- 25d Sutton Inliers - Nowassa Formation: carbonate metasedimentary rocks (dolomite, cherty dolomite, stromatolitic dolomite, argillaceous dolomite)
- 25e Unfossiliferous clastic metasedimentary argillite

INTRUSIVE CONTACT

ARCHEAN

- 16 Phoenician, Diorite, Monzonite, Syenite: 16c syenite, nepheline and/or feld-bearing syenite
- 15 Massive to Foliated Granodiorite to Granite: 15a Positional and/or foliated granitoid
- 14 Diorite, Quartz Diorite, minor tonalite, monzonite, granodiorite, syenite and hypabyssal equivalents: 14a Diorite, monzonite, quartz monzonite
- 13 Mesonitic-Biotite and Cordierite-Biotite Granite, Granodiorite to Tonalite: 12 Tonalite to Granodiorite: foliated to massive; 12a Biotite granite to granodiorite; 12b Hornblende granite to granodiorite
- 11 Tonalite to Granodiorite: foliated to gneiss; with minor subordinate plutons
- 10 Gabbro, Anorthosite, Ultramafic Rocks: 10a Gabbro; 10b Anorthosite; 10c Ultramafic rocks

INTRUSIVE CONTACT

- 9 Coarse Clastic Metasedimentary Rocks: with minor mafic, mafic, mafic metasedimentary rocks (wacke, sandstone, siltstone, argillite)
- 8 Metasedimentary Rocks: mafic gneisses of uncertain protolith
- 7 Metasedimentary Rocks: wacke, siltstone, argillite, shale: 7a Wacke, siltstone, argillite; 7b Marble, chert, iron formation, minor metasedimentary rocks
- 6 Felsic to Intermediate Metavolcanic Rocks: with minor mafic, mafic, mafic metasedimentary rocks (metasedimentary rocks, mafic gneisses of uncertain protolith)
- 5 Metasedimentary Rocks: mafic gneisses of uncertain protolith
- 4 Mafic to Ultramafic Metavolcanic Rocks: mafic and ultramafic rocks, mafic gneisses of uncertain protolith
- 3 Mafic to Intermediate Metavolcanic Rocks: mafic and ultramafic rocks, mafic gneisses of uncertain protolith
- 2 Metasedimentary Rocks and Mafic to Ultramafic Metavolcanic Rocks: mafic and ultramafic rocks, mafic gneisses of uncertain protolith
- 1 Metasedimentary Rocks and Mafic to Ultramafic Metavolcanic Rocks: mafic and ultramafic rocks, mafic gneisses of uncertain protolith

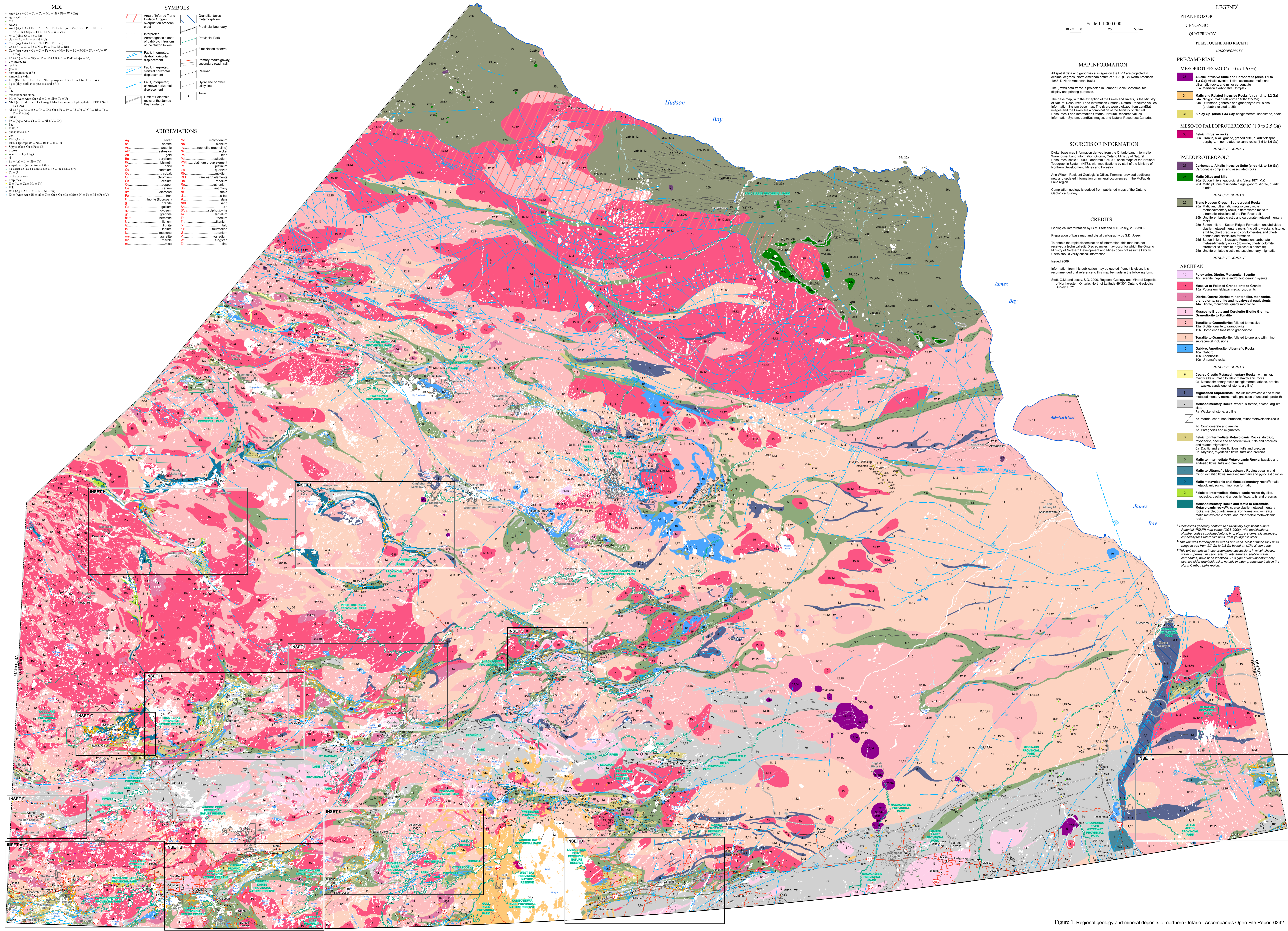

Figure 1. Regional geology and mineral deposits of northern Ontario. Accompanies Open File Report 6242.

