

# Project Description – for Project Screening

---

## **Project Title: Mote Bulk Sampling – Mining Claim 102190 - McAuslan Township**

### **Summary of Proposed Project**

- *The Proponent intends to remove up to 950 tonnes of bedrock material for testing purposes;*
- *The proposed site is indicated on the attached sketch and is up to 100 square meters in area; the south east corners is defined by GPS reference indicated on the sketch;*
- *Estimated start date is April 15, 2020; completion will on or before December 31 2021. The "Property" is located in the southeast section of McAuslan Township in the District of Nipissing, Sudbury Mining Division. From North Bay, access is northeast on Highway 63 then north via the McConnell Lake Road for 27 km, then south for 2.7 km on Reynolds Lake Road to the Mote Mine Gate, then east via private mine road for 1.4 km to the property;*
- *Access with light truck and equipment float to the site will be via an existing road network to the end of the trail indicated on the sketch then by ATV and foot to the bulk sample area;*
- *other than prospecting with hand tools there is no prior history of exploitation work at this location;*
- *The subject property and the surrounding landscape are situated in the Tomiko ecological site district 5E-6. This site district is defined as a gently to moderately rolling upland of shallowly covered rock-knobs and sand filled depressions. The area is an undisturbed bedrock knob with shallow overburden.*
- *The site is currently undisturbed immature mixed conifer forest. Local impact will be limited to vegetation through removal of shallow overburden and topsoil. Overburden and topsoil where present will be re-spread over the excavation site to entourage re-growth of indigenous grasses, shrubs and trees. It's expected that there will be no long term impact.*

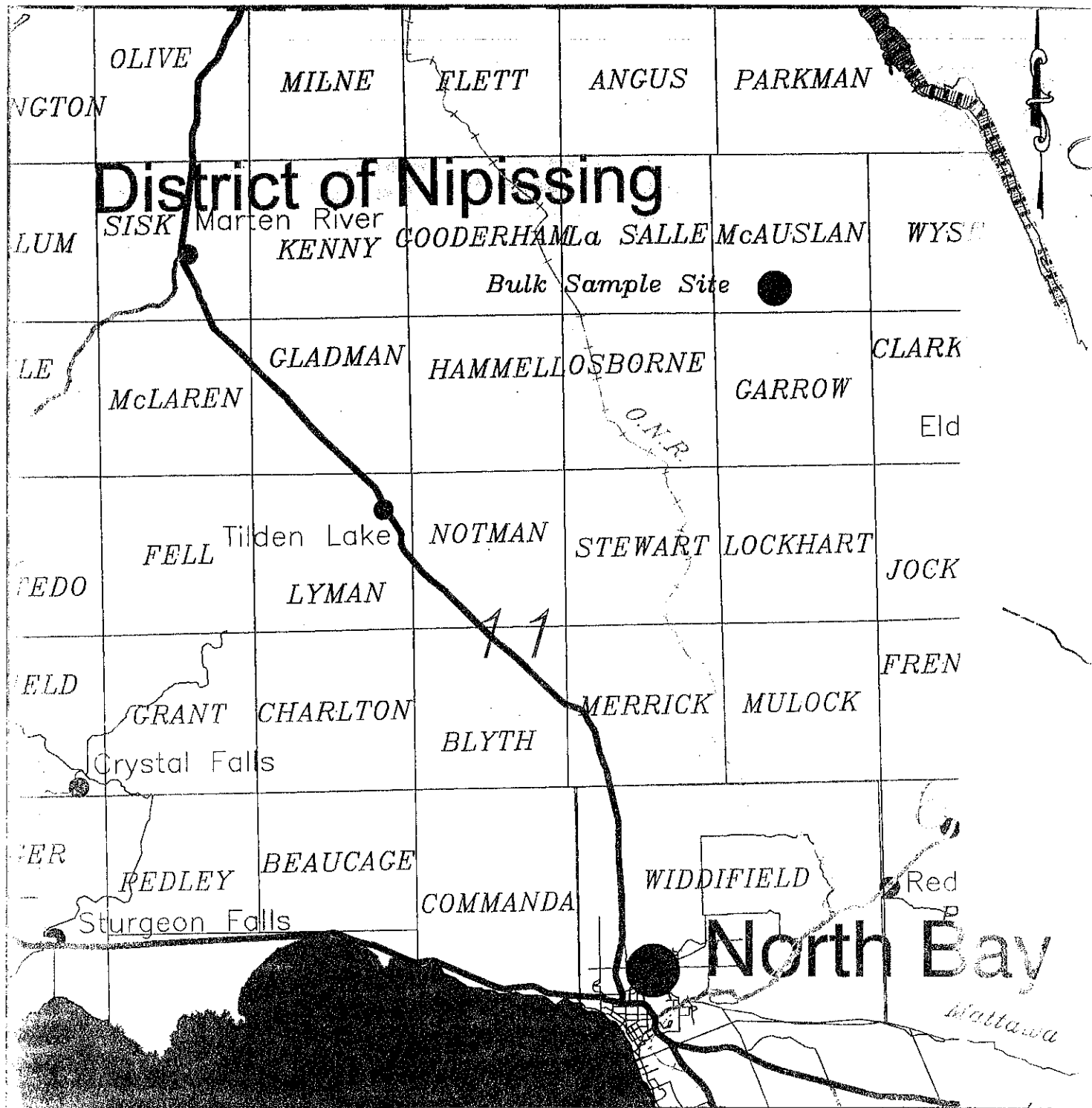

Site Location Plan

Fig. 1

**FUDGE**  
& Associates

160 Bryan Road  
North Bay, Ontario  
Canada P1C 1L2

Owner: Gary Mote  
P.O. BOX 121  
CALLANDER, ON  
Canada P0H 1H0

BULK SAMPLE LOCATION  
MINING CLAIMS S4226739 & S4257096  
McAUSLAN TOWNSHIP  
SUDBURY MINING DISTRICT

Drawn by: P.Chandler	Checked by: D. T. Fudge
Date: March 21, 2014	Scale: AS SHOWN

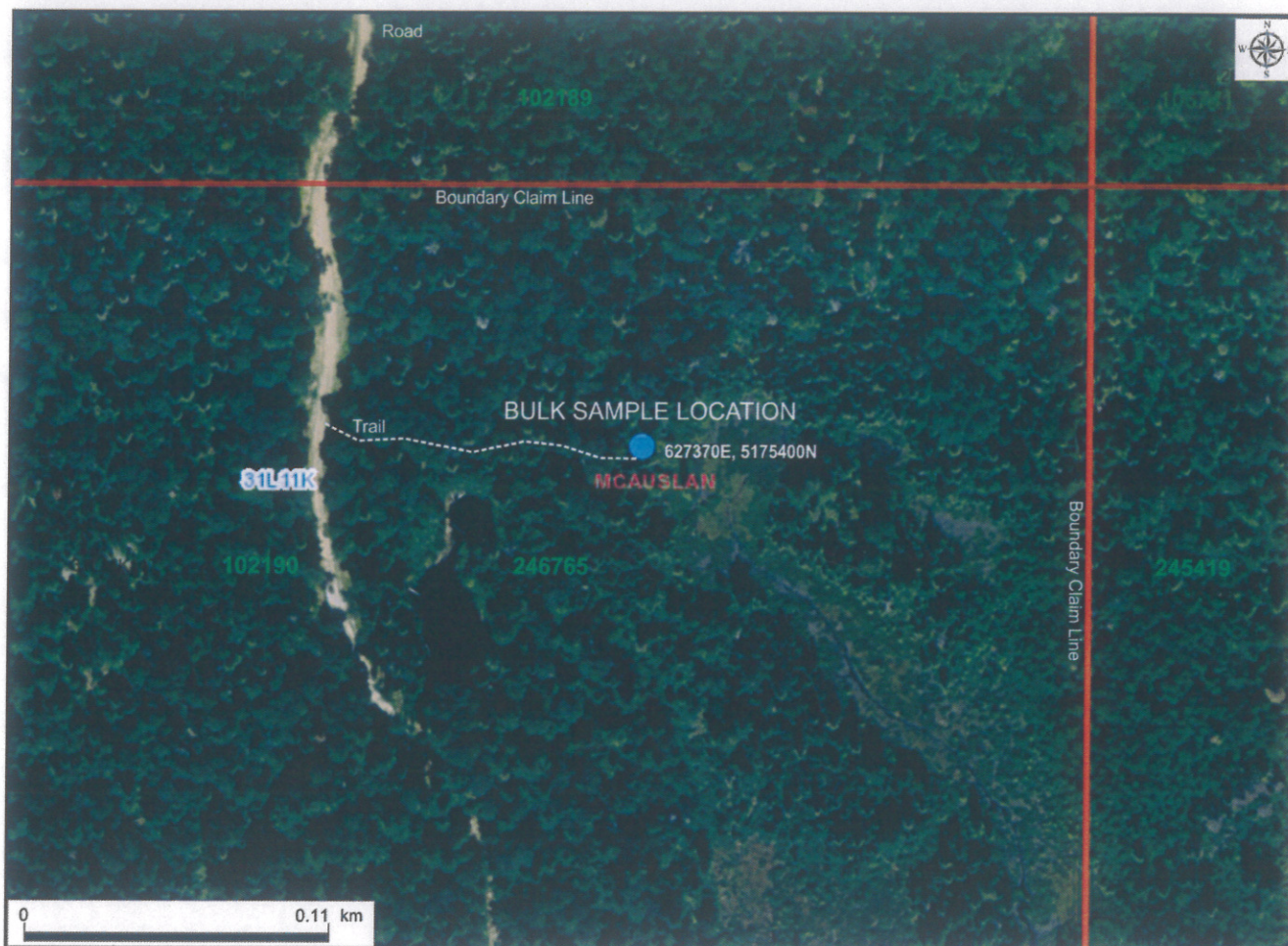

Mining Claim  
102190

## Bulk Sample Gary & Glen Mote - McAuslan Township

