

1667-M

BULMER

DISTRICT OF THUNDER BAY

SCALE: 40 CHAINS = 1 INCH.

AREAS WITHDRAWN FROM STAMPS UNDER SECTION 13 OF THE MINING ACT (R.S.O. '70)

ORDER NO	FILE	DATE	DISTRICT
(R) W 3/80	188539	FEB 18 '80	S.R.O.

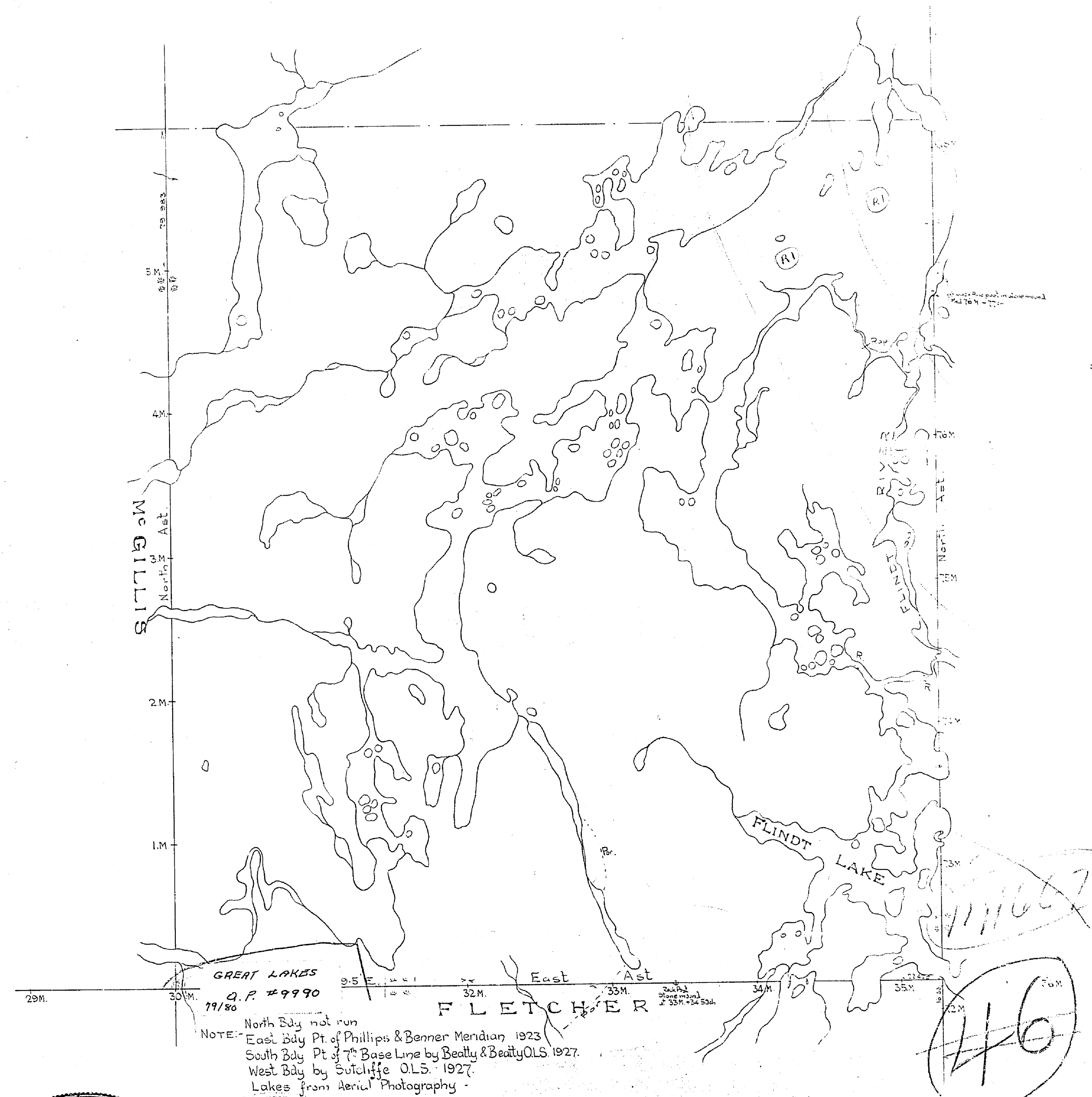

DATE OF ISSUE
OCT 21 1940

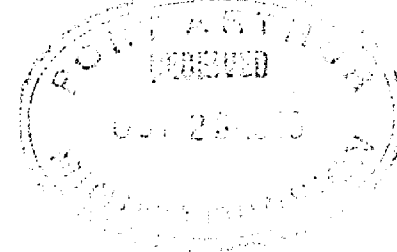

Department of Surveys
Parliament Buildings - Toronto - April 22 1940

M-1667
#1
63375

BULMER

M.1667

ONTARIO

MINISTRY OF NATURAL RESOURCES
SURVEYS AND MAPPING BRANCH

DISTRICT OF THUNDER BAY
PATRICIA MINING DIVISION
SCALE - 40 CHAINS = 1 INCH.

Areas withdrawn from staking under Section
43 of the Mining Act. (R.S.O. '70)
Order No. File Date Disposition
© W3/80 188538 FEB. 18 '80 S.R.O.

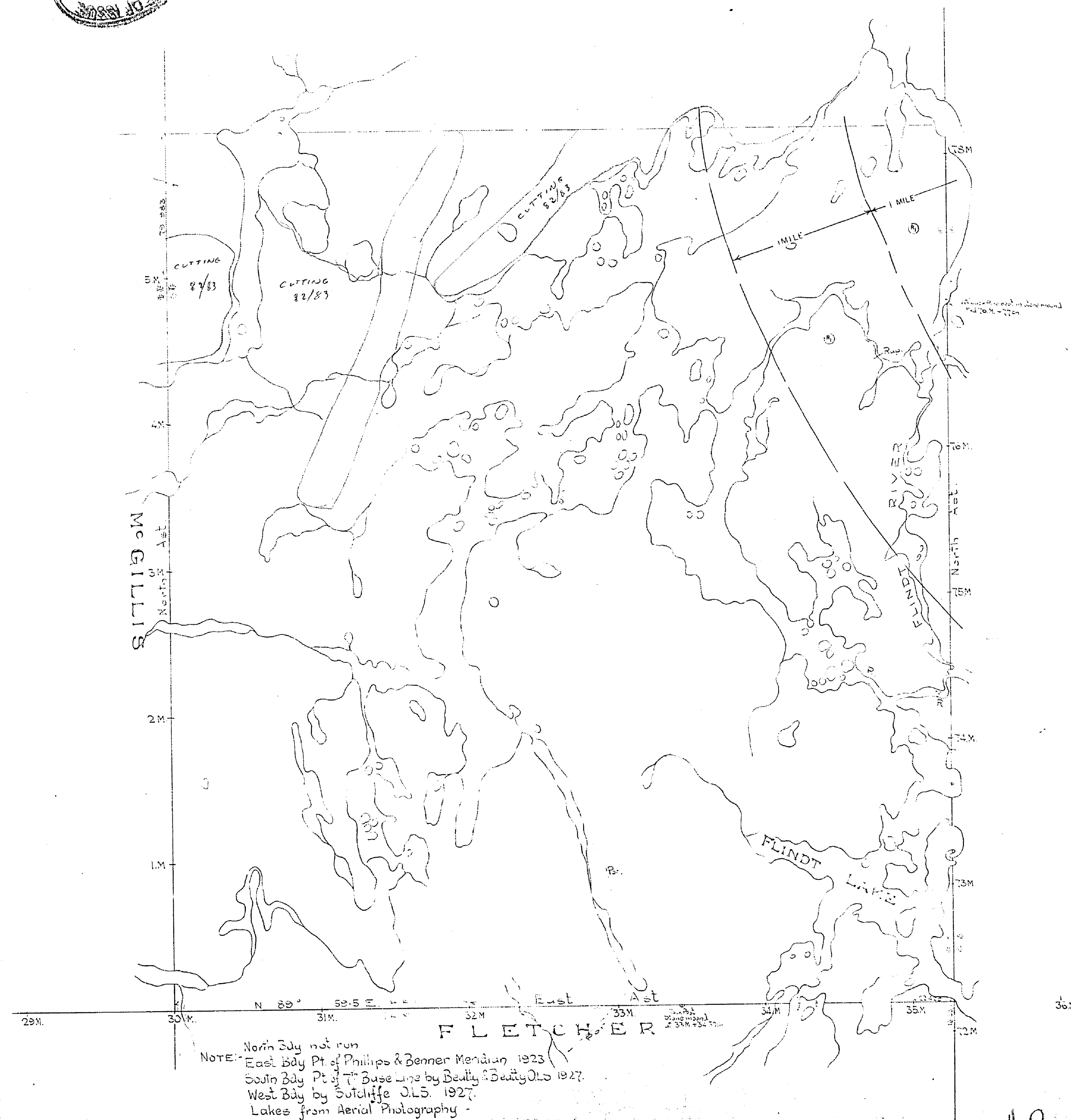
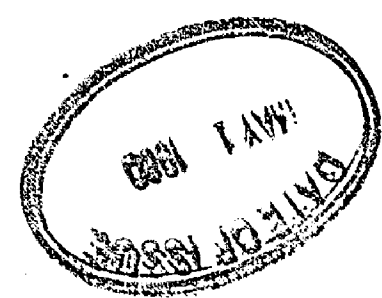

400' SURFACE RIGHTS RESERVATION AROUND ALL LAKES & RIVERS.

Department of Surveys
Parliament Buildings - Toronto - April 22nd 1931.

#2
M-1667
63375

BULMER

G-3375 M1667

ONTARIO
MINISTRY OF NATURAL RESOURCES
SURVEYS AND MAPPING BRANCH

PATRICIA MINING DIV.
RECEIVED
NOV 14 1983
A.M. P.M.
7:8:9:10:11:12:13:14:15

DISTRICT OF THUNDER BAY
PATRICIA MINING DIVISION
SCALE: 40 CHAINS = 1 INCH.

Areas withdrawn from staking under Section
43 of the Mining Act. (R.S.O. 70)
Order No. File Date Disposition
© W3/80-188538 FEB. 18 '80 S.R.O.

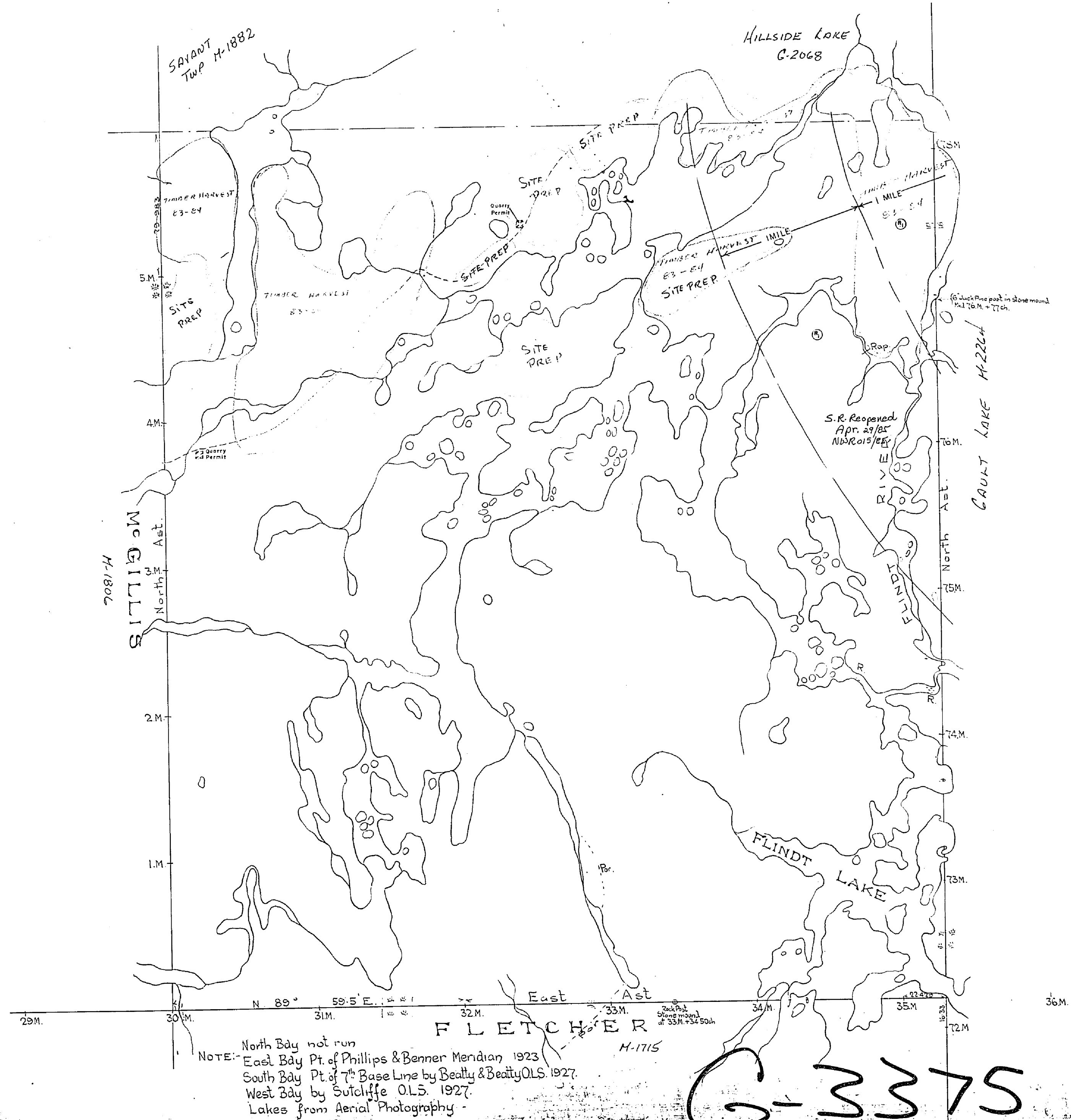

100' SURFACE RIGHTS RESERVATION AROUND ALL LAKES & RIVERS

Department of Surveys
Parliament Buildings - Toronto - April 22nd 1931.

C-3312

BULMER TWP

C-3312

AREAS WITHDRAWN FROM DISPOSITION

M.R.O. - MINING RIGHTS ONLY
 S.R.O. - SURFACE RIGHTS ONLY
 M+S. - MINING AND SURFACE RIGHTS

Description	Order No.	Date	Disposition	File

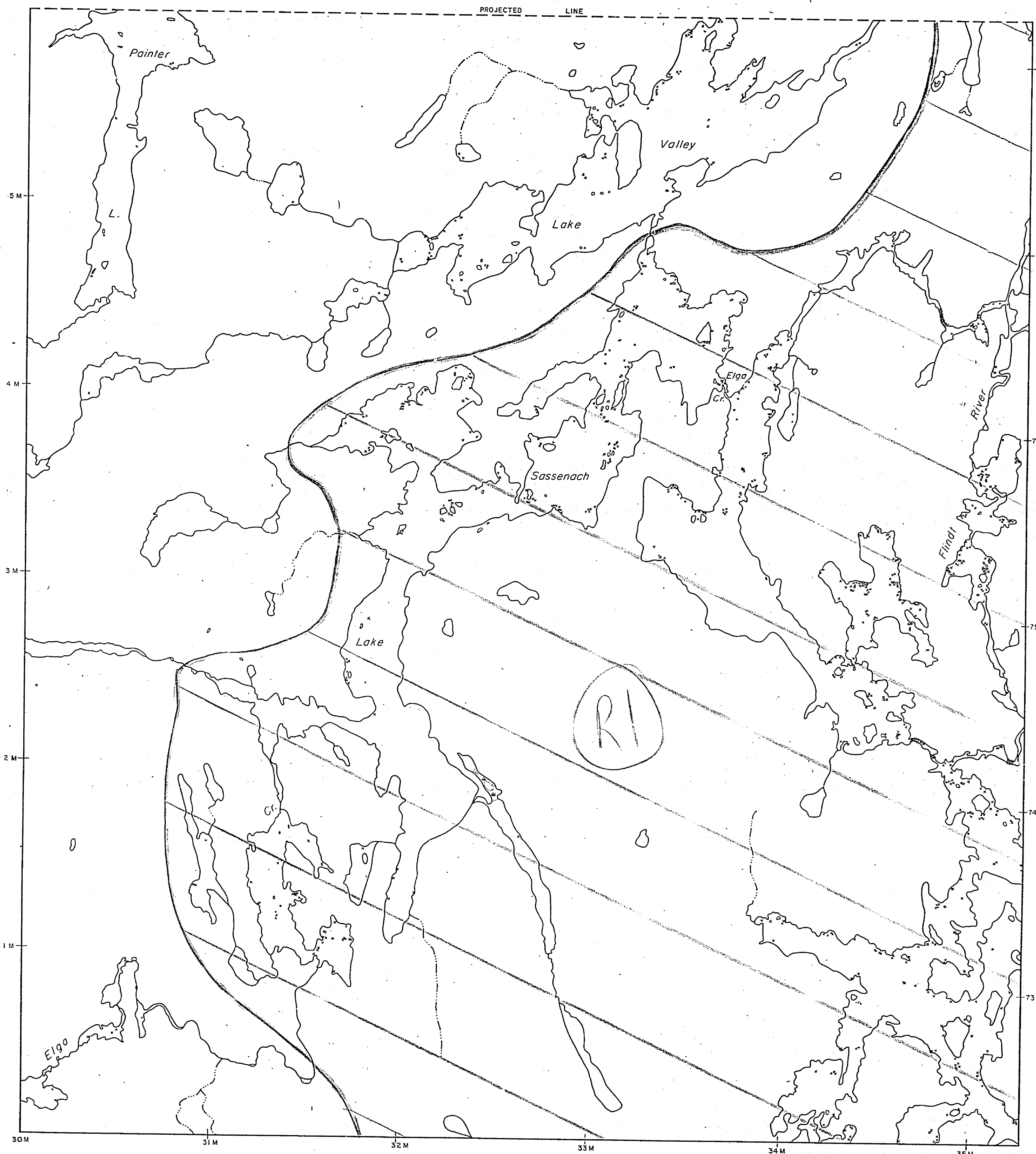

FLETCHER TOWNSHIP G-3381

LEGEND

- HIGHWAY AND ROUTE No.
- OTHER ROADS
- TRAILS
- SURVEYED LINES:
 - TOWNSHIPS, BASE LINES, ETC.
 - LOTS, MINING CLAIMS, PARCELS, ETC.
- UNSURVEYED LINES:
 - LOT LINES
 - PARCEL BOUNDARY
 - MINING CLAIMS ETC.
 - RAILWAY AND RIGHT OF WAY
 - UTILITY LINES
- NON PERENNIAL STREAM
- FLOODING OR FLOODING RIGHTS
- SUBDIVISION OR COMPOSITE PLAN
- RESERVATIONS
- ORIGINAL SHORELINE
- MARSH OR MUSKEG
- MINES
- TRAVERSE MONUMENT

DISPOSITION OF CROWN LANDS

TYPE OF DOCUMENT	SYMBOL
PATENT, SURFACE & MINING RIGHTS	
" SURFACE RIGHTS ONLY	
" MINING RIGHTS ONLY	
LEASE, SURFACE & MINING RIGHTS	
" SURFACE RIGHTS ONLY	
" MINING RIGHTS ONLY	
LICENCE OF OCCUPATION	
ORDER IN COUNCIL	
RESERVATION	
CANCELLED	
SAND & GRAVEL	

NOTE: MINING RIGHTS IN PARCELS PATENTED PRIOR TO MAY 6, 1912, VESTED IN ORIGINAL PATENTEES BY THE PUBLIC LANDS ACT, R.S.O. 1970, CHAP. 380, SEC. 63, SUBSEC. 1.

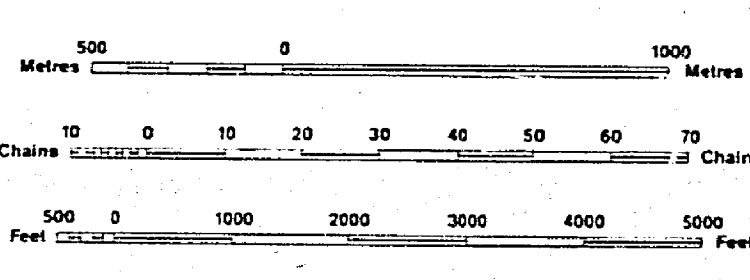

SCALE 1:20 000

RI W PA WTS NAR HIS

EXPLORATIONISTS STAKING CLAIMS IN THE VICINITY OF THIS AREA WITHDRAWN BY ORDER W.P.A. 4897 AND W.P.A. 4919 AND COPIES ATTACHED SHOULD CONSULT THE ATTACHED OFFICIAL PLAN OF WABAKIMI PROVINCIAL PARK TO ESTABLISH THE OFFICIAL BOUNDARY OF THE PARK THAT CAME INTO REGULATION JULY 4, 1997.

FOREST ACTIVITY INFORMATION
 THIS TOWNSHIP AREA FALLS WITHIN THE
CARIBOU EAST FOREST MGT. UNIT
 AND MAY BE SUBJECT TO FORESTRY OPERATIONS.
 THE M.N.R. UNIT FORESTER FOR THIS AREA CAN BE CONTACTED AT:
 P.O. BOX 300
 SIOUX LOOKOUT, ONTARIO P0V 2T0
 (877) 757-1140

THE INFORMATION THAT APPEARS ON THIS MAP HAS BEEN COMPILED FROM VARIOUS SOURCES, AND ACCURACY IS NOT GUARANTEED. THOSE WISHING TO STAKE MINING CLAIMS SHOULD CONSULT WITH THE MINING RECORDER, MINISTRY OF NORTHERN DEVELOPMENT AND MINES, FOR ADDITIONAL INFORMATION ON THE STATUS OF THE LANDS SHOWN HEREON.

TOWNSHIP
BULMER
 M.N.R. ADMINISTRATIVE DISTRICT
 SIOUX LOOKOUT
 MINING DIVISION
 PATRICIA
 LAND TITLES / REGISTRY DIVISION
 THUNDER BAY

Ministry of Natural Resources Ontario
 Ministry of Northern Development and Mines

Date: SEPTEMBER 1986
 Number: **G-3375**

C-3312

BULMER TWP

C-3312

G-3375

BULMER G-3375