

WILD LAND RESERVE

WILD LAND RESERVE

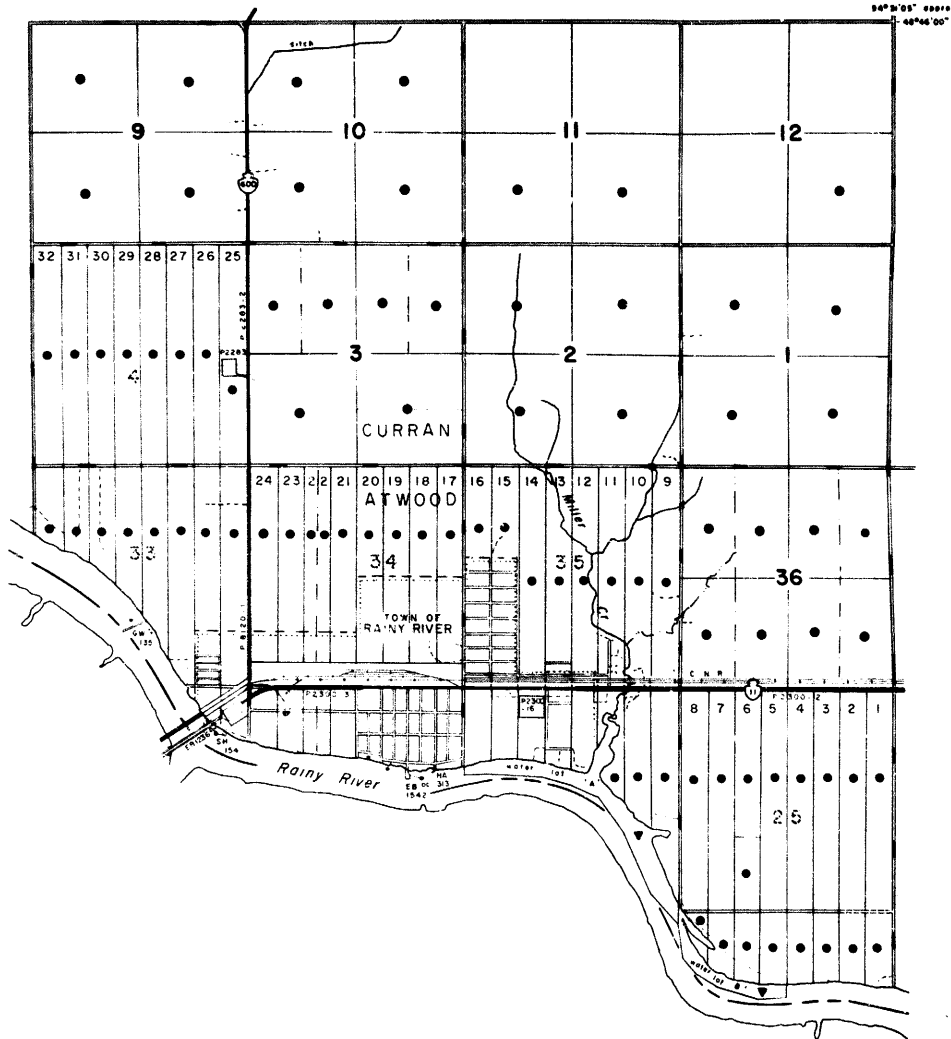

UNITED STATES OF AMERICA

BLUE Tp. M.2067

WORTHINGTON Tp. M.2132

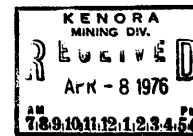

LEGEND

HIGHWAY AND ROUTE No.	
OTHER ROADS	
TRAILS	
SURVEYED LINES:	
TOWNSHIPS, BASE LINES, ETC.	
LOTS, MINING CLAIMS, PARCELS, ETC.	
UNSURVEYED LINES:	
LOT LINES	
PARCEL BOUNDARY	
MINING CLAIMS ETC.	
RAILWAY AND RIGHT OF WAY	
UTILITY LINES	
NON-PERENNIAL STREAM	
FLOODING OR FLOODING RIGHTS	
SUBDIVISION	
ORIGINAL SHORELINE	
MARSH OR MUSKOG	
MINES	

DISPOSITION OF CROWN LANDS

TYPE OF DOCUMENT	SYMBOL
PATENT, SURFACE & MINING RIGHTS	
SURFACE RIGHTS ONLY	
MINING RIGHTS ONLY	
LEASE, SURFACE & MINING RIGHTS	
SURFACE RIGHTS ONLY	
MINING RIGHTS ONLY	
LICENCE OF OCCUPATION	
CROWN LAND SALE	
ORDER-IN-COUNCIL	
RESERVATION	
CANCELLED	
SAND & GRAVEL	

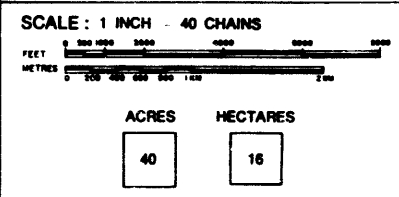

TOWNSHIPS
ATWOOD and CURRAN
 DISTRICT
 RAINY RIVER
 MINING DIVISION
 KENORA

Ministry of Natural Resources
 Ontario Surveys and Mapping Branch

Date: _____ Plan No. **M.1601**
 Whitley Block
 Queen's Park, Toronto

WILD LAND RESERVE

WILD LAND RESERVE

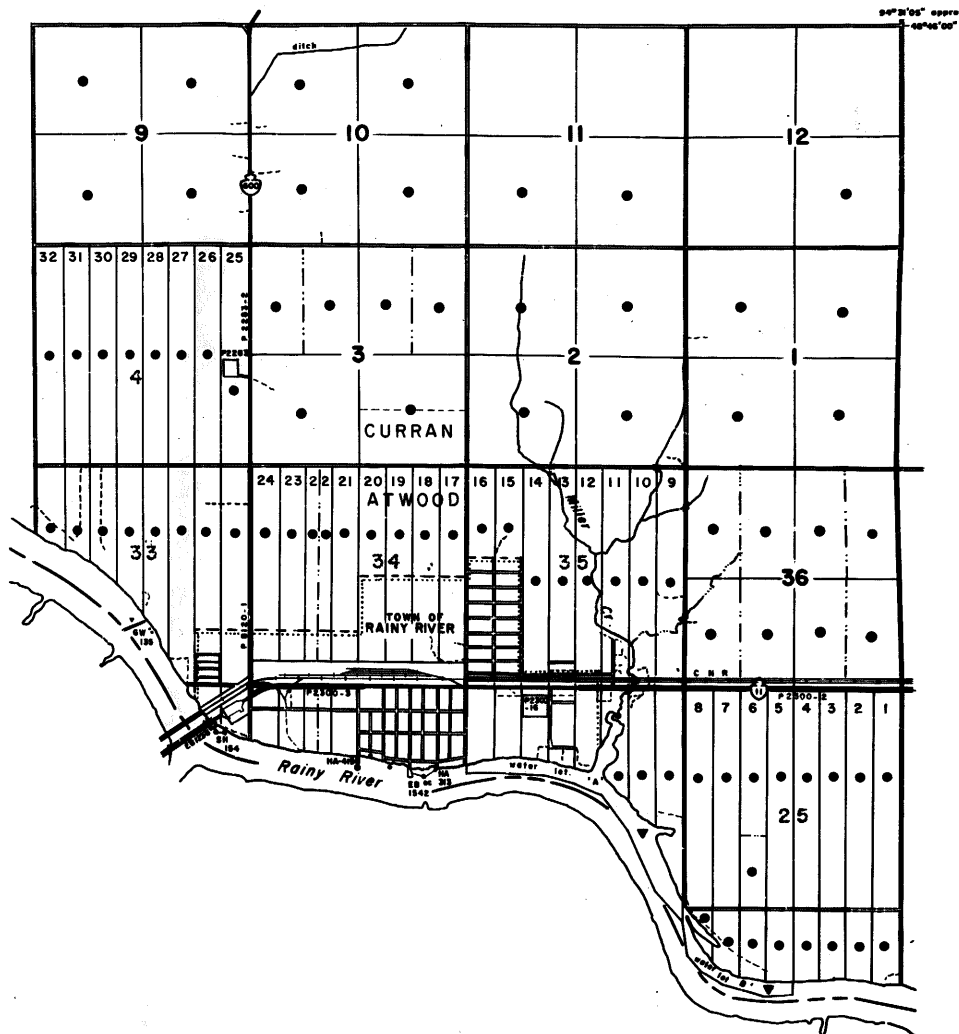

BLUE TP. M.2067

WORTHINGTON Tp. M.2132

UNITED STATES OF AMERICA

LEGEND

HIGHWAY AND ROUTE No.	
OTHER ROADS	
TRAILS	
SURVEYED LINES:	
TOWNSHIPS, BASE LINES, ETC.	
LOTS, MINING CLAIMS, PARCELS, ETC.	
UNSURVEYED LINES:	
LOT LINES	
PARCEL BOUNDARY	
MINING CLAIMS ETC.	
RAILWAY AND RIGHT OF WAY	
UTILITY LINES	
NON-PERMANENT STREAM	
FLOODING OR FLOODING RIGHTS	
SUBDIVISION	
ORIGINAL SHORELINE	
MARSH OR MUSKES	
MINES	

DISPOSITION OF CROWN LANDS

TYPE OF DOCUMENT	SYMBOL
PATENT, SURFACE & MINING RIGHTS	
" SURFACE RIGHTS ONLY	
" MINING RIGHTS ONLY	
LEASE, SURFACE & MINING RIGHTS	
" SURFACE RIGHTS ONLY	
" MINING RIGHTS ONLY	
LICENCE OF OCCUPATION	
CROWN LAND SALE	
ORDER-IN-COUNCIL	
RESERVATION	
CANCELLED	
SAND & GRAVEL	

SCALE: 1 INCH = 40 CHAINS



ACRES	HECTARES
40	16

TOWNSHIPS
ATWOOD and CURRAN
 DISTRICT
 RAINY RIVER
 MINING DIVISION
 KENORA

Ministry of Natural Resources
 Ontario Survey and Mapping Branch

Date: 11-26 Page No.

Ministry of Natural Resources
 Ontario's Park, Forests

M.1601

NOTES

400' surface rights reservation along the shores of all lakes and rivers.

For location of land within Sections 25, 33,34,35 refer to Lots 1 to 32 Rainy River Range.

WILD LAND RESERVE

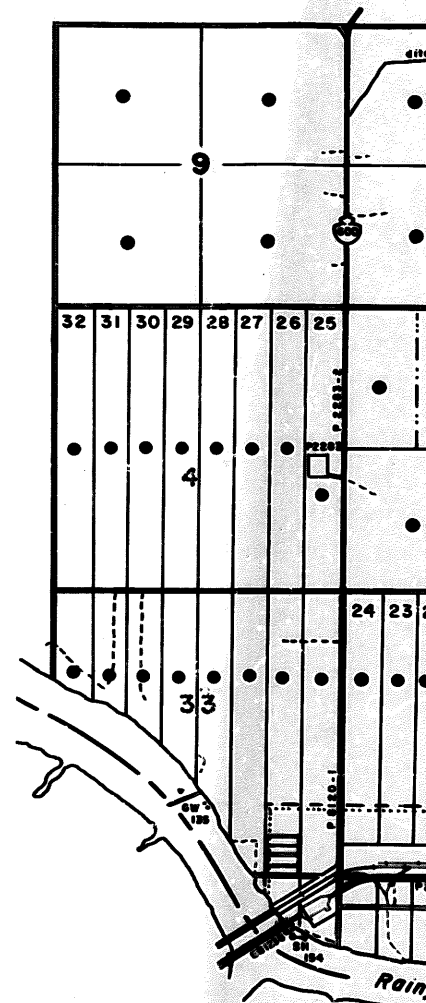

Effective as Liner →

KENORA
MINING DIV.
RECEIVED
JUN 9 1983
AN 7 8 9 10 11 12 13 14 15 PM

Absolute June 6/84

DATE OF ISSUE
MAY 30 1983
Ministry of Natural Resources
TORONTO

UNITE

WILD LAND RESERVE

WILD LAND RESERVE

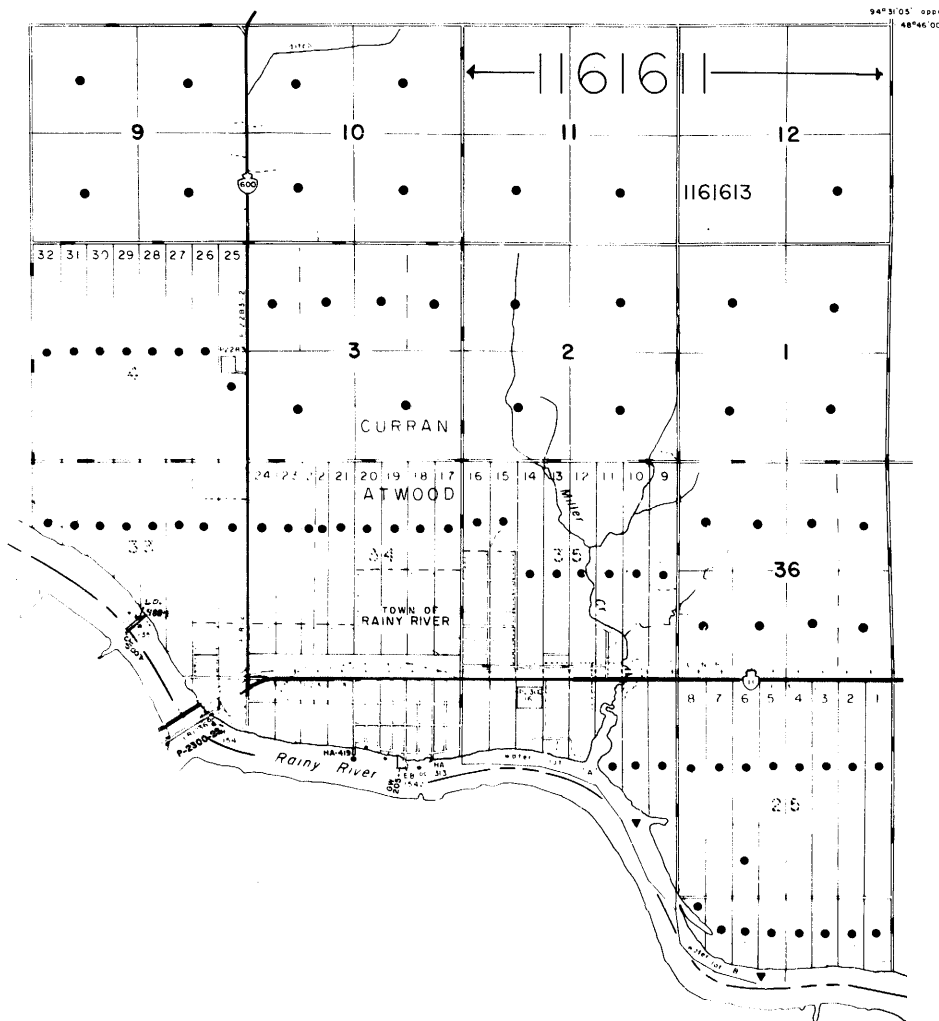

BLUE Tp. M.2067

WORTHINGTON Tp. M.2132

UNITED STATES OF AMERICA

LEGEND

HIGHWAY AND ROUTE No.	
OTHER ROADS	
TRAILS	
SURVEYED LINES:	
TOWNSHIPS, BASE LINES, ETC.	
LOTS, MINING CLAIMS, PARCELS, ETC.	
UNSURVEYED LINES:	
LOT LINES	
PARCEL BOUNDARY	
MINING CLAIMS ETC.	
RAILWAY AND RIGHT OF WAY	
UTILITY LINES	
NON-PERENNIAL STREAM	
FLOODING OR FLOODING RIGHTS	
SUBDIVISION	
ORIGINAL SHORELINE	
MARSH OR MUSKEG	
MINES	

DISPOSITION OF CROWN LANDS

TYPE OF DOCUMENT	SYMBOL
PATENT, SURFACE & MINING RIGHTS	
" SURFACE RIGHTS ONLY	
" MINING RIGHTS ONLY	
LEASE, SURFACE & MINING RIGHTS	
" SURFACE RIGHTS ONLY	
" MINING RIGHTS ONLY	
LICENCE OF OCCUPATION	
CROWN LAND SALE	
ORDER-IN-COUNCIL	
RESERVATION	
SAND & GRAVEL	

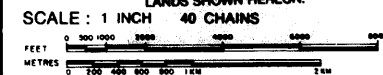

ACRES HECTARES



TOWNSHIPS
ATWOOD and CURRAN
 DISTRICT
 RAINY RIVER
 MINING DIVISION
 KENORA

Ministry of Natural Resources
 Ontario Surveys and Mapping Branch

Date: 1 7 6 Plan No. M.1601
 Whitney Block
 Queen's Park, Toronto

ATWOOD AND CURRAN

M 1