

3063

Karas Lake - M.2144

Camping Lake - M.3062

Celt Lake - M.2822

Cristene Lake - M.3065

AREA OF

EAR FALLS

DISTRICT OF  
KENORA - PATRICIA PORTION

RED LAKE  
MINING DIVISION

SCALE: 1-INCH = 40 CHAINS

LEGEND

PATENTED LAND	Ⓟ
CROWN LAND SALE	C.S.
LEASES	Ⓛ
LOCATED LAND	Loc
LICENSE OF OCCUPATION	L.O.
MINING RIGHTS ONLY	M.R.O.
SURFACE RIGHTS ONLY	S.R.O.
ROADS	—
IMPROVED ROADS	—
KING'S HIGHWAYS	—
RAILWAYS	—
POWER LINES	—
MARSH OR MUSKEG	—
MINES	ⓧ
CANCELLED	C.

NOTES

400' surface rights reservation around all lakes and rivers.

Summer resort locations patented for surface rights only shown thus Ⓟ

Flooding of Lac Seul

Reserving the right to flood and overflow said lands to contour elev. 1172.0', used for storage basin purposes. File: 14990.

Gravel reserved on area shown thus ——— File 61556

Areas withdrawn from staking under Section 31 of the Mining Act, R.S.O. 1970:

File	Date	Disposition
151876	26/10/72	S.R. & M.R.

WITHDRAWN FROM STAKING SEC. 31 S. & M. 205  
ORDER NO. W.3/76 JAN. 19/76

RED LAKE  
MINING DIV.  
RECEIVED  
SEP 4 1974  
AM 7 18 19 10 11 12 1 11 2 13 14 15 16 PM

DATE OF ISSUE  
AUG 30 1974

NATIONAL TOPOGRAPHIC SERIES 52 K

PLAN NO. M.3063

ONTARIO  
MINISTRY OF NATURAL RESOURCES  
SURVEYS AND MAPPING BRANCH

3063

Karas Lake - M.2144

Camping Lake - M.3062

AREA OF

## EAR FALLS

DISTRICT OF  
KENORA - PATRICIA PORTIONRED LAKE  
MINING DIVISION

SCALE: 1-INCH = 40 CHAINS

## LEGEND

PATENTED LAND	Ⓟ
CROWN LAND SALE	C.S.
LEASES	Ⓛ
LOCATED LAND	Loc.
LICENSE OF OCCUPATION	L.O.
MINING RIGHTS ONLY	M.R.O.
SURFACE RIGHTS ONLY	S.R.O.
ROADS	—
IMPROVED ROADS	—
KING'S HIGHWAYS	—
RAILWAYS	—
POWER LINES	—
MARSH OR MUSKEG	—
MINES	✕
CANCELLED	C.

## NOTES

400' surface rights reservation around all lakes and rivers.

Summer resort locations patented for surface rights only shown thus ☉

## Flooding of Lac Seul

Reserving the right to flood and overflow said lands to contour elev. 1172.0, used for storage basin purposes. File: 14990.

Gravel reserved on area shown thus ————  
File: 61556

Sand and gravel reserved on strip of land 5 miles wide with the proposed C.N.R. line as the center line from 1. Oct. 1965 to 1. Oct. 1967. File: 90092

☒ KM.205 SURFACE & MINING RIGHTS WITHDRAWN FROM PROSPECTING, STAKING OUT, SALE OR LEASE. UNDER SECTION 42.

RECORDED JULY 30, 1971

☒ REB-40 SURFACE & MINING RIGHTS WITHDRAWN FROM PROSPECTING, STAKING OUT, SALE OR LEASE. UNDER SECTION 43. OCT. 26, 1972. DEPUTY MINISTER

PLAN NO. M.3063

DEPARTMENT OF MINES

— ONTARIO —

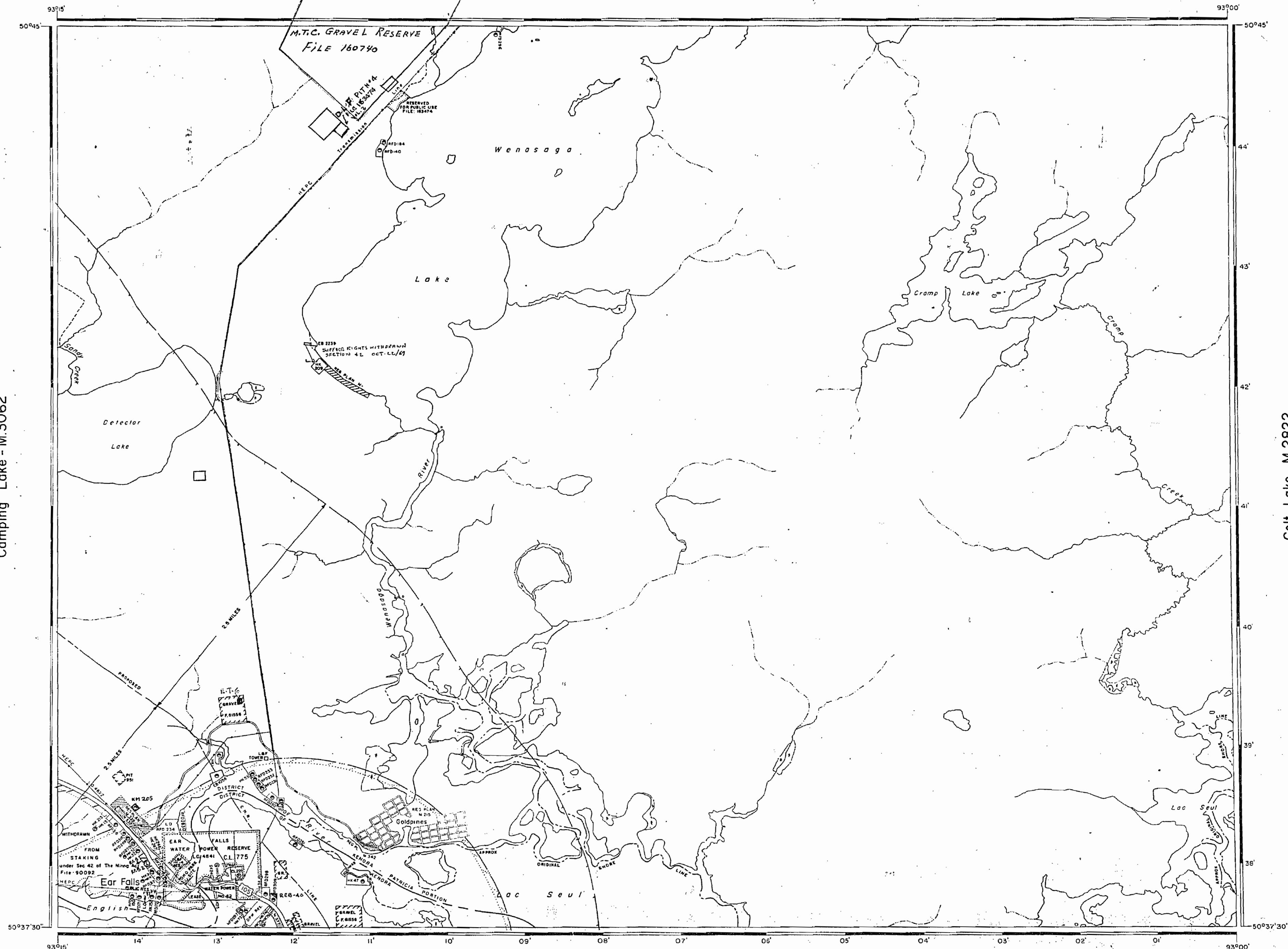

Cristene Lake - M.3065

506931



3063

Karas Lake - M.2144

AREA OF

## EAR FALLS

DISTRICT OF  
KENORA  
KENORA-PATRICIA PORTIONRED LAKE  
MINING DIVISION

SCALE: 1-INCH = 40 CHAINS

## LEGEND

PATENTED LAND	Ⓟ
CROWN LAND SALE	C.S.
LEASES	Ⓛ
LOCATED LAND	Loc
LICENSE OF OCCUPATION	L.O.
MINING RIGHTS ONLY	M.R.O.
SURFACE RIGHTS ONLY	S.R.O.
ROADS	—
IMPROVED ROADS	—
KING'S HIGHWAYS	—
RAILWAYS	—
POWER LINES	—
MARSH OR MUSKEG	—
MINES	—
CANCELLED	—

## NOTES

400' surface rights reservation around all lakes and rivers.

Summer resort locations patented for surface rights only shown thus: Ⓟ

## Flooding of Lac Seul

Reserving the right to flood and overflow said lands to contour elev. 1172.0, used for storage basin purposes. File 14990.

Gravel reserved on area shown thus: —  
File 6556

Areas withdrawn from staking under Section 43 of the Mining Act (R.S.O. 1970).

Order No.	File	Date	Disposition
43	9-70/77 151878	24/10/72	S.R. & M.R. Not in V.77 Re-OPENED
44	W. 3/76 163474	19/1/76	S.R. & M.R.
45	W. 31/77	Nov. 16/77	S.R. & M.R.

DATE OF ISSUE

FEB 17 1976

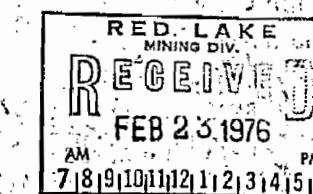
SURVEYS AND MAPPING  
BRANCH

NATIONAL TOPOGRAPHIC SERIES 52 K

PLAN NO. M.3063

ONTARIO  
MINISTRY OF NATURAL RESOURCES  
SURVEYS AND MAPPING BRANCH

EAR FALLS AREA M.3063

Camping Lake - M.3062

Celt Lake - M.2822

Cristene Lake - M.3065



G-1111-2  
EVR PART 2  
G-1111-2

REFERENCES

FLOODING

LAC SEUL

RESERVING THE RIGHT TO FLOOD AND OVERFLOW SAID LANDS WITHOUT COMPENSATION TO CONTOUR ELEVATION 1172.0' ABOVE MEAN SEA LEVEL, USED FOR STORAGE BASIN PURPOSES ( NO L.O., OR LEASE ISSUED ) MAR. 28, 1958

FILE - 14990

ORDER-IN-COUNCIL O.C. 176 /86 DATED JANUARY 24, 1986, APPROVED REGULATION AND CONTROL OF THE WATERS OF LAC SEUL BETWEEN ELEVATION 352.4 METRES (1156.168 FEET) AND 357.2 METRES (1171.916 FEET) ABOVE MEAN SEA LEVEL. THE DATUM FOR THIS RANGE OF ELEVATIONS IS THE 1923 PRE-LIMINARY ADJUSTMENT REFERRED TO BENCH MARK 988 -A, ELEVATION 1183.075 FEET AND EQUATES TO ELEVATION 1183.740 GEODETIC SURVEY OF CANADA, 1929 ADJUSTMENT.

WATER POWER LEASE AGREEMENT \* 43

H.E.P.C. MANITOU FALLS DEVELOPMENT SEE FILE G1556, B.D.Y. SHOWN THUS: 

AREAS WITHDRAWN FROM DISPOSITION

M.R.O. - MINING RIGHTS ONLY

S.R.O. - SURFACE RIGHTS ONLY

M.+S. - MINING AND SURFACE RIGHTS

Description	Order No.	Date	Disposition	File
W-1/87 (Sec 36)	08/01/87	M+S	18855	7598 V6.24
SEC 35/80 WKRL 93/94	JUL 12/94	S.R.O.	19880	09033

THE INFORMATION THAT APPEARS ON THIS MAP HAS BEEN COMPILED FROM VARIOUS SOURCES, AND ACCURACY IS NOT GUARANTEED. THOSE WISHING TO STAKE MINING CLAIMS SHOULD CONSULT WITH THE MINING RECORDER, MINISTRY OF NORTHERN DEVELOPMENT AND MINES, FOR ADDITIONAL INFORMATION ON THE STATUS OF THE LANDS SHOWN HEREON.

CAMPING LAKE G-1749

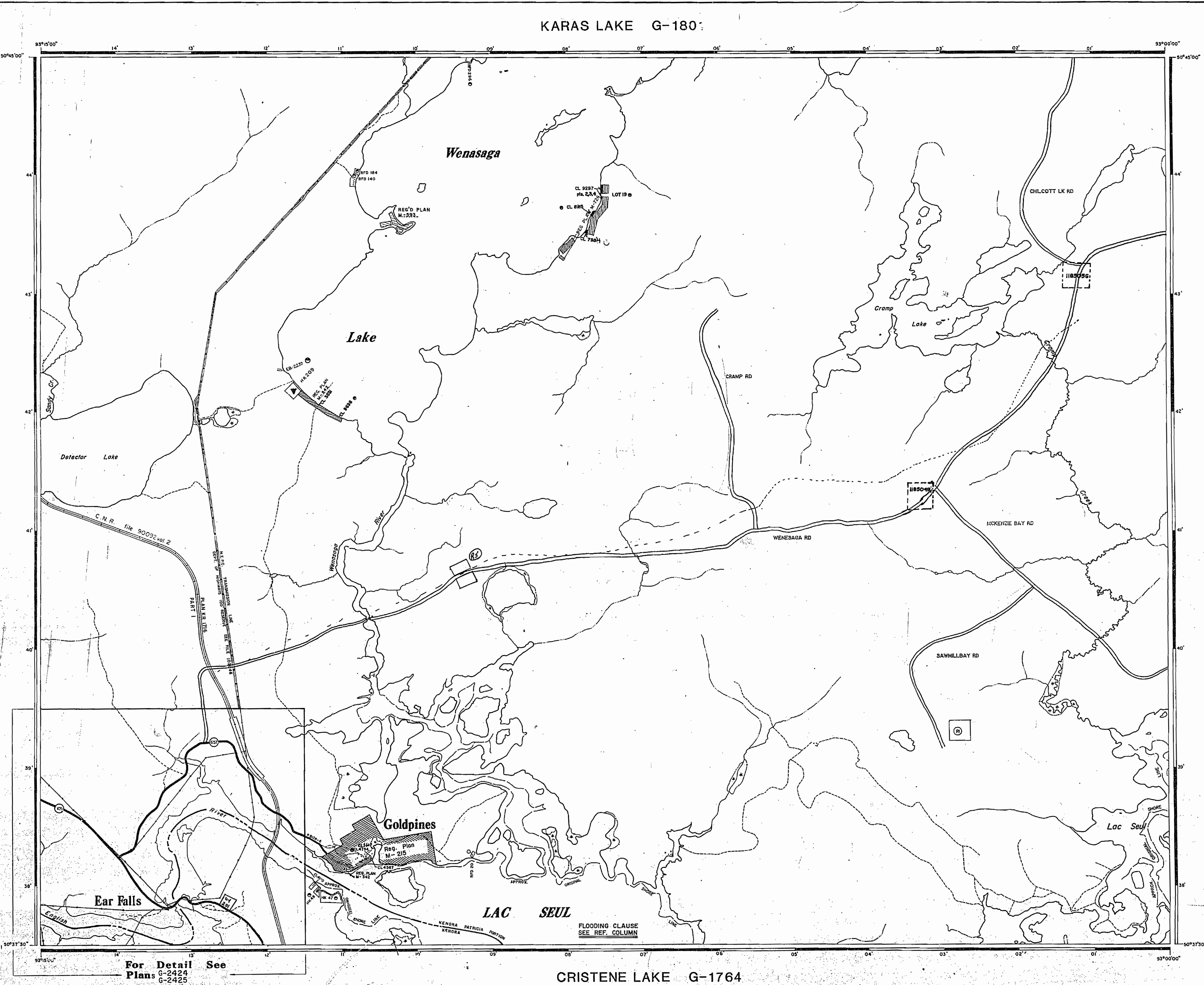

CELT LAKE G-1753

REFERENCES

FOREST ACTIVITY INFORMATION

THIS TOWNSHIP/AREA FALLS WITHIN THE

TROUT LAKE FOREST

AND MAY BE SUBJECT TO FORESTRY OPERATIONS. THE M.N.R. UNIT FORESTER FOR THIS AREA CAN BE CONTACTED AT:

P.O. BOX 5003  
RED LAKE, ONTARIO P0V 2M0  
(807) 727-2253

LEGEND

HIGHWAY AND ROUTE No.

OTHER ROADS

TRAILS

SURVEYED LINES:

TOWNSHIPS, BASE LINES, ETC.

LOTS, MINING CLAIMS, PARCELS, ETC.

UNSURVEYED LINES:

LOT LINES

PARCEL BOUNDARY

MINING CLAIMS ETC.

RAILWAY AND RIGHT OF WAY

UTILITY LINES

NON-PERENNIAL STREAM

FLOODING OR FLOODING RIGHTS

SUBDIVISION OR COMPOSITE PLAN

RESERVATIONS

ORIGINAL SHORELINE

MARSH OR MUSKEG

MINES

TRAVERSE MONUMENT

DISPOSITION OF CROWN LANDS

TYPE OF DOCUMENT	SYMBOL
PATENT, SURFACE & MINING RIGHTS	
" SURFACE RIGHTS ONLY	
" MINING RIGHTS ONLY	
LEASE, SURFACE & MINING RIGHTS	
" SURFACE RIGHTS ONLY	
" MINING RIGHTS ONLY	
LICENCE OF OCCUPATION	
ORDER-IN-COUNCIL	
RESERVATION	
CANCELLED	
SAND & GRAVEL	

NOTE: MINING RIGHTS IN PARCELS PATENTED PRIOR TO MAY 6, 1913, VESTED IN ORIGINAL PATENTEE BY THE PUBLIC LANDS ACT, R.S.O. 1970, CHAP. 380, SEC. 63, SUBSEC. 1.

SCALE: 1 INCH = 40 CHAINS

FEET

0 1000 2000 4000 6000 8000

METRES

0 200 1000 2000

(1 KM)

(2 KM)

AREA

EAR FALLS

M.N.R. ADMINISTRATIVE DISTRICT

RED LAKE

MINING DIVISION

RED LAKE

LAND TITLES / REGISTRY DIVISION

KENORA/KENORA PATRICIA

 Ministry of Natural Resources

Land Management Branch

Date MAY 1983

Number G-1772

G-1111-2



3063

Karas Lake - M.2144

Camping Lake - M.3062

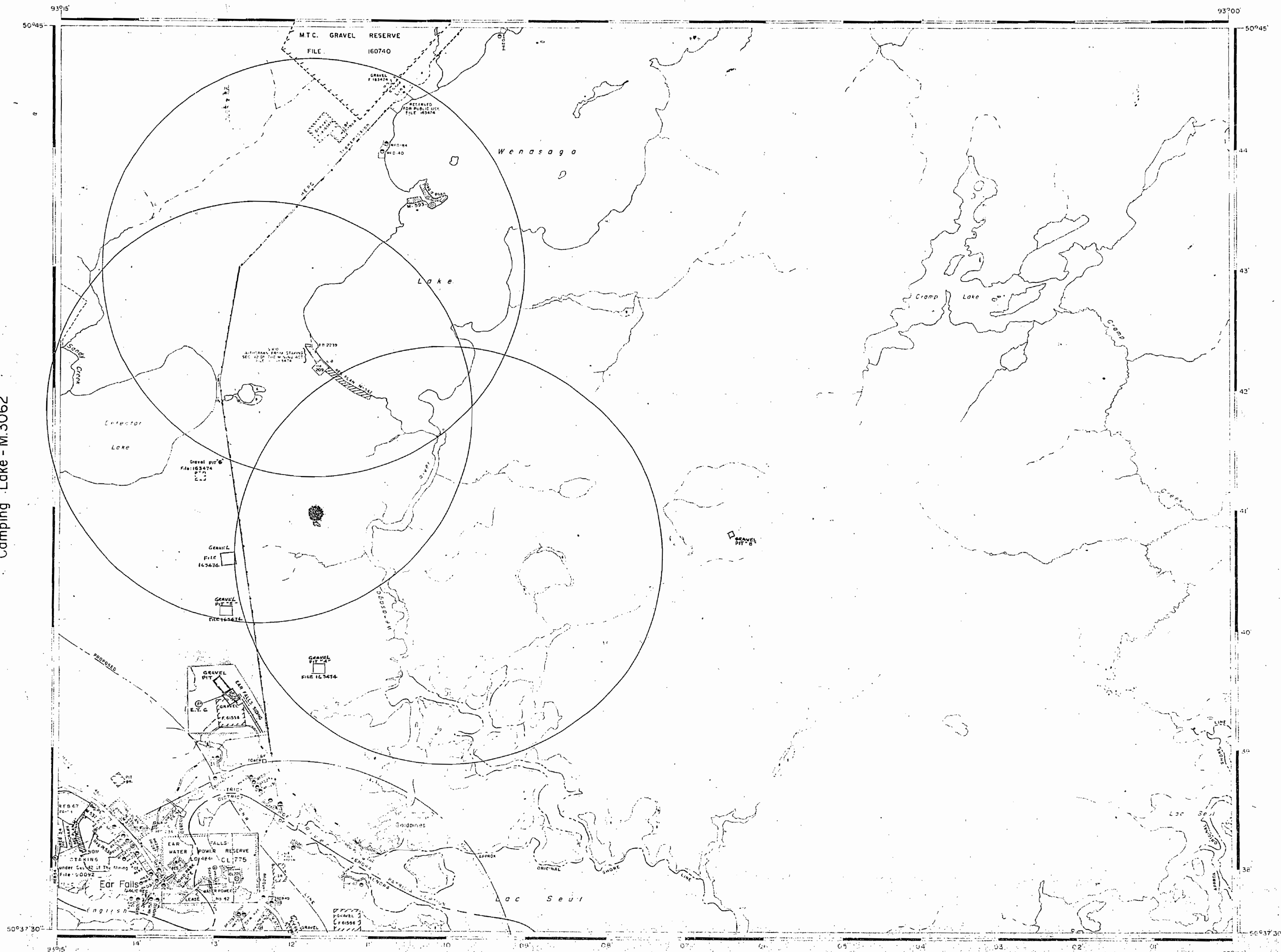

Cristene Lake - M.3065

AREA OF

## EAR FALLS

DISTRICT OF  
KENORA - PATRICIA PORTIONRED LAKE  
MINING DIVISION

SCALE: 1-INCH = 40 CHAINS

## LEGEND

PATENTED LAND	P
CROWN LAND SALE	C.S.
LEASES	L
LOCATED LAND	Loc
LICENSE OF OCCUPATION	L.O.
MINING RIGHTS ONLY	M.R.O.
SURFACE RIGHTS ONLY	S.R.O.
ROADS	
IMPROVED ROADS	
KING'S HIGHWAYS	
RAILWAYS	
POWER LINES	
MARSH OR MUSKEG	
MINES	
CANCELLED	C.

## NOTES

400' surface rights reservation around all lakes and rivers.

Summer resort locations patented for surface rights only shown thus ●

## Flooding of Lac Seul

Reserving the right to flood and overflow said lands to contour elev. 1172.0', used for storage basin purposes. File: 14990.

Gravel reserved on area shown thus .....  
File 61556

Areas withdrawn from staking under Section

of the Mining Act R.S.O. 1970

File	Date	Disposition
151874	26/10/72	S.R. & M.R.

WITHDRAWN FROM STAKING SEC. 43 S. & M. 405  
ORDER NO. W3/76 JAN. 19/76

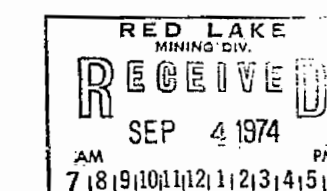

NATIONAL TOPOGRAPHIC SERIES 52 K

PLAN NO. M.3063

MINISTRY OF NATURAL RESOURCES  
SURVEYS AND MAPPING BRANCH



3063

Karas Lake - M.2144

AREA OF

## EAR FALLS

DISTRICT OF  
KENORA - PATRICIA PORTIONRED LAKE  
MINING DIVISION

SCALE: 1-INCH = 40 CHAINS

## LEGEND

PATENTED LAND	⊙
CROWN LAND SALE	C.S.
LEASES	⊖
LOCATED LAND	Loc
LICENSE OF OCCUPATION	L.O.
MINING RIGHTS ONLY	M.R.O.
SURFACE RIGHTS ONLY	S.R.O.
ROADS	—
IMPROVED ROADS	—
KING'S HIGHWAYS	—
RAILWAYS	—
POWER LINES	—
MARSH OR MUSKEG	—
MINES	—
CANCELLED	C.

## NOTES

400' surface rights reservation around all lakes and rivers.

Summer resort locations patented for surface rights only shown thus ⊙

## Flooding of Lac Seul

Reserving the right to flood and overflow said lands to contour elev. 1172.0' used for storage basin purposes. File 14990.

Gravel reserved on area shown thus —  
File 6556

Areas withdrawn from staking under Section 43 of the Mining Act (R.S.O. 1970):

Order No.	File	Date	Disposition
14	Q.70/1718127	26/10/72	S.R. & M.R. Nov. 16, 1977
15	W. 31/77	16/11/70	S.R. & M.R.
16	W. 31/77	Nov. 16, 1977	S.R. & M.R.

DATE OF ISSUE

FEB 17 1976

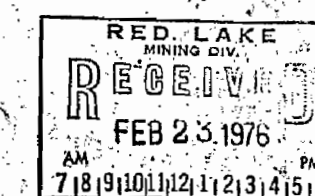
SURVEYS AND MAPPING  
BRANCH

NATIONAL TOPOGRAPHIC SERIES 52 K

PLAN NO. M.3063

ONTARIO  
MINISTRY OF NATURAL RESOURCES  
SURVEYS AND MAPPING BRANCH

EAR FALLS Area M.3063

Camping Lake - M.3062

Celt Lake - M.2822

Cristene Lake - M.3065



3063

Karás Lake - M.2144

Camping Lake - M.3062

AREA OF

## EAR FALLS

DISTRICT OF  
KENORA - PATRICIA PORTIONRED LAKE  
MINING DIVISION

SCALE: 1-INCH = 40 CHAINS

## LEGEND

PATENTED LAND	Ⓟ
CROWN LAND SALE	C.S.
LEASES	Ⓛ
LOCATED LAND	Loc.
LICENSE OF OCCUPATION	L.O.
MINING RIGHTS ONLY	M.R.O.
SURFACE RIGHTS ONLY	S.R.O.
ROADS	—
IMPROVED ROADS	—
KING'S HIGHWAYS	—
RAILWAYS	—
POWER LINES	—
MARSH OR MUSKEG	—
MINES	—
CANCELLED	C.

## NOTES

400' surface rights reservation around all lakes and rivers.

Summer resort locations patented for surface rights only shown thus Ⓟ

## Flooding of Lac Seul

Reserving the right to flood and overflow said lands to contour elev. 1172.0, used for storage basin purposes. File: 14990.

Gravel reserved on area shown thus ———  
File: 61556

Sand and gravel reserved on strip of land 5 miles wide with the proposed C.N.R. line as the center line from 1 Oct. 1965 to 1 Oct. 1967. File: 90092

■ KM. 205 SURFACE & MINING RIGHTS WITHDRAWN FROM PROSPECTING, STAKING OUT, SALE OR LEASE. UNDER SECTION 42.

RECEIVED JULY 30, 1971

■ REB-40 SURFACE & MINING RIGHTS WITHDRAWN FROM PROSPECTING, STAKING OUT, SALE OR LEASE. UNDER SECTION 43. OCT. 26, 1972. DEPUTY MINISTER.

PLAN NO. M.3063

DEPARTMENT OF MINES  
— ONTARIO —

Cristene Lake - M.3065

506931