

LEGEND

HIGHWAY AND ROUTE No.	
OTHER ROADS	
TRAILS	
SURVEYED LINES:	
TOWNSHIPS, BASE LINES, ETC.	
LOTS, MINING CLAIMS, PARCELS, ETC.	
UNSURVEYED LINES:	
LOT LINES	
PARCEL BOUNDARY	
MINING CLAIMS ETC.	
RAILWAY AND RIGHT OF WAY	
UTILITY LINES	
NON-PERENNIAL STREAM	
FLOODING OR FLOODING RIGHTS	
SUBDIVISION OR COMPOSITE PLAN	
RESERVATIONS	
ORIGINAL SHORELINE	
MARSH OR MUSKEG	
MINES	
TRAVERSE MONUMENT	

DISPOSITION OF CROWN LANDS

TYPE OF DOCUMENT	SYMBOL
PATENT, SURFACE & MINING RIGHTS	
" SURFACE RIGHTS ONLY	
" MINING RIGHTS ONLY	
LEASE, SURFACE & MINING RIGHTS	
" SURFACE RIGHTS ONLY	
" MINING RIGHTS ONLY	
LICENCE OF OCCUPATION	
ORDER-IN-COUNCIL	
RESERVATION	
CANCELLED	
SAND & GRAVEL	

NOTE: MINING RIGHTS IN PARCELS PATENTED PRIOR TO MAY 6, 1913, VESTED IN ORIGINAL PATENTEE BY THE PUBLIC LANDS ACT, R.S.O. 1910, CHAP. 380, SEC. 53, SUBSEC. 1.

SCALE: 1 INCH = 20 CHAINS

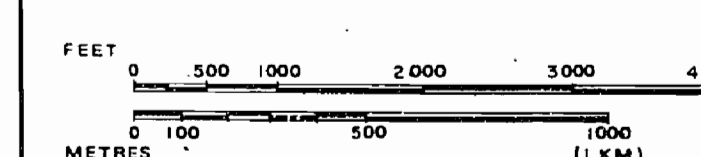

AREAS WITHDRAWN FROM DISPOSITION

M.R.O. - MINING RIGHTS ONLY
S.R.O. - SURFACE RIGHTS ONLY
M.+S. - MINING AND SURFACE RIGHTS

Description	Order No.	Date	Disposition	File
RESERVED FOR PUBLIC USE	3/8/72	S.R.O.	160707	
RESERVED FOR PUBLIC USE	15/8/72	S.R.O.	160707	
RESERVED FOR PUBLIC USE		S.R.O.	35036	

THE INFORMATION THAT APPEARS ON THIS MAP HAS BEEN COMPILED FROM VARIOUS SOURCES, AND ACCURACY IS NOT GUARANTEED. THOSE WISHING TO STAKE MINING CLAIMS SHOULD CONSULT WITH THE MINING RECORDER, MINISTRY OF NORTHERN DEVELOPMENT AND MINES, FOR ADDITIONAL INFORMATION ON THE STATUS OF THE LANDS SHOWN HEREON.

DATE OF ISSUE

JUL 26 1995

SOUTHERN ONTARIO MINING DIVISION

TOWNSHIP

FINLAYSON
(SOUTH - WEST PART)

M.N.R. ADMINISTRATIVE DISTRICT

BRACEBRIDGE

MINING DIVISION

SOUTHERN ONTARIO

LAND TITLES / REGISTRY DIVISION

MUSKOKA D.M.



Ministry of
Natural Resources
Land Management
Branch

Date SEPTEMBER, 1984

Number

G.3187

LEGEND

HIGHWAY AND ROUTE No.	
OTHER ROADS	
TRAILS	
SURVEYED LINES:	
TOWNSHIPS, BASE LINES, ETC.	
LOTS, MINING CLAIMS, PARCELS, ETC.	
UNSURVEYED LINES:	
LOT LINES	
PARCEL BOUNDARY	
MINING CLAIMS ETC.	
RAILWAY AND RIGHT OF WAY	
UTILITY LINES	
NON-PERENNIAL STREAM	
FLOODING OR FLOODING RIGHTS	
SUBDIVISION OR COMPOSITE PLAN	
RESERVATIONS	
ORIGINAL SHORELINE	
MARSH OR MUSKEG	
MINES	
TRAVERSE MONUMENT	

DISPOSITION OF CROWN LANDS

TYPE OF DOCUMENT	SYMBOL
PATENT, SURFACE & MINING RIGHTS	
" SURFACE RIGHTS ONLY	
" MINING RIGHTS ONLY	
LEASE, SURFACE & MINING RIGHTS	
" SURFACE RIGHTS ONLY	
" MINING RIGHTS ONLY	
LICENCE OF OCCUPATION	
ORDER-IN-COUNCIL	
RESERVATION	
CANCELLED	
SAND & GRAVEL	

NOTE: MINING RIGHTS IN PARCELS PATENTED PRIOR TO MAY 6, 1913, VESTED IN ORIGINAL PATENTEE BY THE PUBLIC LANDS ACT, R.S.O. 1970, CHAP. 380, SEC. 63, SUBSEC. 1.

SCALE: 1 INCH = 20 CHAINS

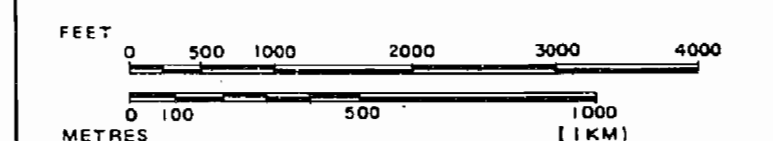

AREAS WITHDRAWN FROM DISPOSITION

Description	Order No.	Date	Disposition	File
RESERVED FOR PUBLIC USE	3/8/72	S.R.O.	160707	

SAND and GRAVEL

QUARRY PERMIT

THE INFORMATION THAT APPEARS ON THIS MAP HAS BEEN COMPILED FROM VARIOUS SOURCES, AND ACCURACY IS NOT GUARANTEED. THOSE WISHING TO STAKE MINING CLAIMS SHOULD CONSULT WITH THE MINING RECORDER, MINISTRY OF NORTHERN DEVELOPMENT AND MINES, FOR ADDITIONAL INFORMATION ON THE STATUS OF THE LANDS SHOWN HEREON.

DATE OF ISSUE

AUG 04 1995

SOUTHERN ONTARIO MINING DIVISION

TOWNSHIP

FINLAYSON
(NORTH - WEST PART)

M.N.R. ADMINISTRATIVE DISTRICT

BRACEBRIDGE

MINING DIVISION

SOUTHERN ONTARIO

LAND TITLES / REGISTRY DIVISION

BRACEBRIDGE

Ministry of
Natural Resources
Land Management
Branch

Date SEPTEMBER, 1984

Number

G.3188

G.3187

REFERENCES

ROADS

IMPROVED ROADS THROUGH ALGONQUIN PARK (66' R/W) SURVEYED BY E.L.BURGESS, O.L.S., 23rd JANUARY 1936. FIELD NOTE BOOK No. 2240. PLAN No. L-13-10. (Replaced by D.H.O. Plan No. P-3437.)

KING'S HIGHWAY No. 60 (50' R/W) THROUGH FINLAYSON TOWNSHIP FROM D.H.O. PLAN No. P-3437 DATED 18th SEPT-EMBER 1958. FILE No. MA-651.

NATIONAL LUMBER COMPANY ROAD FROM PLAN OF TRAVERSE DATED 26th NOVEMBER 1948. FILE 131780.

BETHUNE

BLOCK 'A' DOES NOT FORM PART OF FINLAYSON TOWNSHIP. SURVEYED BY W.GALBRAITH, O.L.S., 1932. PLAN No. 9834-K-44. WEST & NORTH LIMITS RESURVEYED BY E.L.MOORE, O.L.S., 1928. FIELD NOTE BOOK No. 2421.

McCRANEY

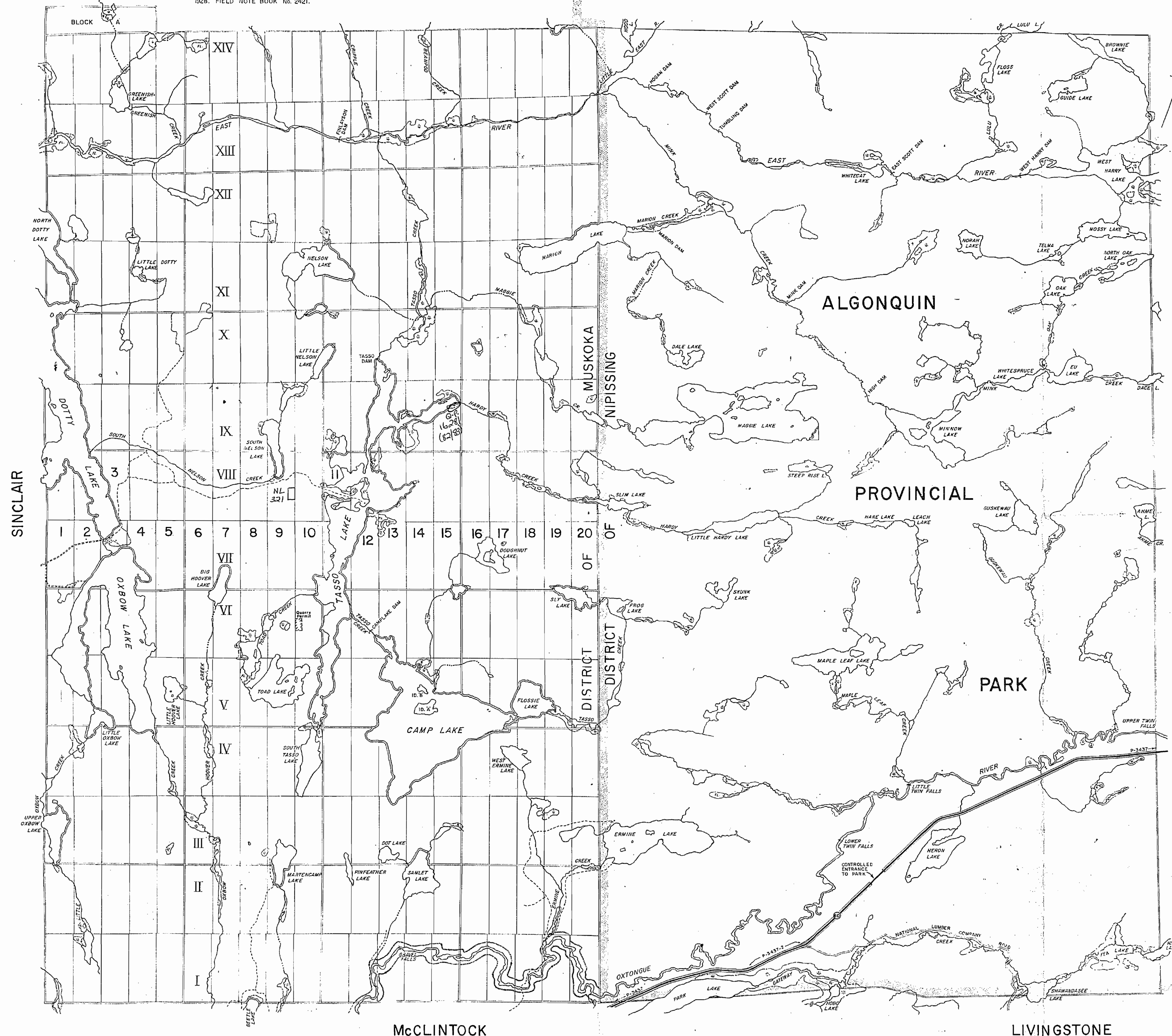

FOR STATUS OF CROWN LAND IN SUBDIVIDED PORTION REFER TO PATENTS PLANS

REFERENCES

TOPOGRAPHY

LAKES, RIVERS, ETC. FROM FOREST RESOURCES INVENTORY SHEETS No. 454784, 454791, 455784, 455791.

SURVEYS

ORIGINAL SURVEY OF FINLAYSON TWP. BY JAMES DICKSON, P.L.S., 1878-9. FIELD NOTE BOOK No. 1187.

RESURVEY OF PART OF THE WEST BOUNDARY OF FINLAYSON TWP. (NORTH OF NORTH DOTTY LAKE) BY E.L.MOORE, O.L.S., 1928. FIELD NOTE BOOK No. 2421. PLAN No. L-15-7.

RESURVEY OF THE SOUTHERLY PORTION OF THE WEST BOUNDARY OF FINLAYSON TWP. BY J.T.COLTHAM, O.L.S., 1931. FIELD NOTE BOOK No. 1187.

RESURVEY OF THE SOUTH BOUNDARY OF ALGONQUIN PROVINCIAL PARK BEING PART OF THE SOUTH BOUNDARY OF FINLAYSON TWP. BY E.L.BURGESS, O.L.S., 1936. FIELD NOTE BOOK No. 2303. PLAN No. M-1-65.

RETRACEMENT OF LINE BETWEEN CONCESSIONS VI and VII ACROSS LOTS 1 to 4. BY F.C.McKERRROW, O.L.S., 25th April 1952. PLAN No. 8252 V2-3.

RETRACEMENT OF LINE BETWEEN CONCESSIONS VIII and IX ACROSS LOTS 11 to 13; LINES BETWEEN LOTS 10 and 11 AND PART OF LOTS 11 and 12 ACROSS CONCESSION VIII BY F.C.McKERRROW, O.L.S., 5th May 1952. PLAN No. 8253 V2-3.

W 65/33

OXTONQUE RIVER CANDIDATE PARK
5.4 M.R. WITHDRAWN FROM STAKING

DOMESDAY: VOLUME 9N. PAGE 31.

CERTIFICATE

THE SUBDIVISION OF THE TOWNSHIP OF FINLAYSON AS SUBDIVIDED INTO LOTS, CONCESSIONS, AND ROAD ALLOWANCES BY JAMES DICKSON, P.L.S., AND SHOWN ON PLAN OF SURVEY DATED MARCH 25th 1879, WITH THE EXCEPTION OF LOTS 1 TO 20, CONCESSIONS 1 TO XIV, WAS ANNULLED JULY 6th 1953 AND IS SUPERSEDED BY THIS OFFICIAL PLAN. ANNULMENT INCLUDES ONE-HALF OF ANY ROAD ALLOWANCE LAID OUT ALONG THE TOWNSHIP BOUNDARIES.

DEPARTMENT OF LANDS AND FORESTS
TORONTO, ONTARIO. FEBRUARY 1960.

F. A. MACDOUGALL
Deputy Minister

DISPOSITION OF CROWN LANDS

PATENT, SURFACE AND MINING RIGHTS
" SURFACE RIGHTS ONLY
" MINING RIGHTS ONLY
LEASE, SURFACE AND MINING RIGHTS
" SURFACE RIGHTS ONLY
" MINING RIGHTS ONLY
LICENCE OF OCCUPATION

ONTARIO
MINISTRY OF NATURAL RESOURCES
SURVEYS AND MAPPING BRANCH

TOWNSHIP OF "A" T-2982

FINLAYSON

DISTRICTS OF D.M. ALGONQUIN PARK

MUSKOKA AND NIPISSING

DR. J.F.C. CH. S.J.F. APP. E.J.D. 1st FEBRUARY 1960

SCALE: 1 inch = 40 chains DRAWING No.

TORONTO, CANADA T-2982

REFERENCES

ROADS

IMPROVED ROADS THROUGH ALGONQUIN PARK (66' R/W)
SURVEYED BY E.L. BURGESS, O.L.S., 23rd JANUARY 1936.
FIELD NOTE BOOK No. 2260. PLAN No. L.13-10.
(Replaced by D.H.O. Plan No. P-3437.)

KING'S HIGHWAY No. 60 (50' R/W) THROUGH FINLAYSON
TOWNSHIP FROM D.H.O. PLAN No. P-3437 DATED 18th SEPT-
EMBER 1936. FILE No. MA-551.

NATIONAL LUMBER COMPANY ROAD FROM PLAN OF
TRAVERSE DATED 26th NOVEMBER 1948. FILE: 131780.

BETHUNE

BLOCK A DOES NOT FORM PART OF FINLAYSON TOWNSHIP
SURVEYED BY W. GALBRAITH, O.L.S., 1892. PLAN No. 9834-K-44.
WEST & NORTH LIMITS RESURVEYED BY E.L. MOORE, O.L.S.,
1928. FIELD NOTE BOOK No. 2421.

McCRANEY

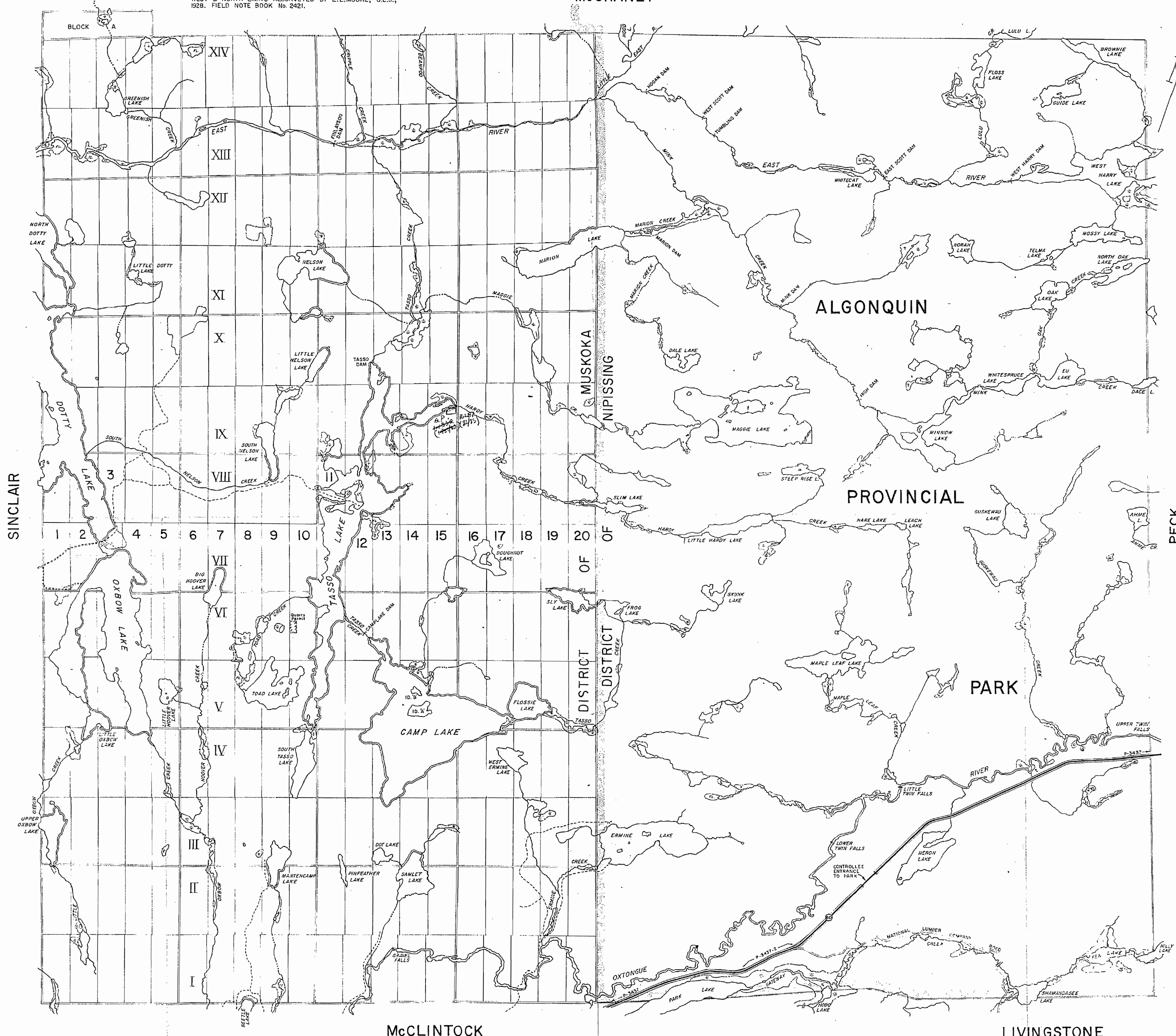

FOR STATUS OF CROWN LAND IN SUBDIVIDED PORTION REFER TO PATENTS PLANS

REFERENCES

TOPOGRAPHY

LAKES, RIVERS, ETC. FROM FOREST RESOURCES INVENTORY
SHEETS No. 454784, 454791, 455784, 455791.

SURVEYS

ORIGINAL SURVEY OF FINLAYSON TWP. BY JAMES DICKSON,
P.L.S., 1878-9. FIELD NOTE BOOK No. 1187.

RESURVEY OF PART OF THE WEST BOUNDARY OF FINLAY-
SON TWP. (NORTH OF NORTH DOTTY LAKE) BY E.L. MOORE,
O.L.S., 1928. FIELD NOTE BOOK No. 2421. PLAN No. L.15-7.

RESURVEY OF THE SOUTHERLY PORTION OF THE WEST
BOUNDARY OF FINLAYSON TWP. BY J.T. COLTHAM, O.L.S., 1931.
FIELD NOTE BOOK No. 1187.

RESURVEY OF THE SOUTH BOUNDARY OF ALGONQUIN PROV-
INCIAL PARK BEING PART OF THE SOUTH BOUNDARY OF
FINLAYSON TWP. BY E.L. BURGESS, O.L.S., 1936.
FIELD NOTE BOOK No. 2303. PLAN No. M.1-65.

RETRACEMENT OF LINE BETWEEN CONCESSIONS VI & VII
ACROSS LOTS 1 to 4 BY F.C. MCKERGOW, O.L.S., 25th April 1952.
PLAN No. 8252 V.2-3.

RETRACEMENT OF LINE BETWEEN CONCESSIONS VII and IX
ACROSS LOTS 11 to 13; LINES BETWEEN LOTS 10 and 11 AND
PART OF LOTS 11 and 12 ACROSS CONCESSION VIII BY F.C.
MCKERGOW, O.L.S., 5th May 1952. PLAN No. 8253 V.2-3.

DOMESDAY: VOLUME 9N. PAGE 31.

CERTIFICATE

THE SUBDIVISION OF THE TOWNSHIP OF FINLAYSON AS
SUBDIVIDED INTO LOTS, CONCESSIONS, AND ROAD ALLOW-
ANCES BY JAMES DICKSON, P.L.S., AND SHOWN ON PLAN
OF SURVEY DATED MARCH 25th 1879, WITH THE EXCEPTION
OF LOTS 1 TO 20, CONCESSIONS I TO XII, WAS ANNULLED
JULY 6th 1953 AND IS SUPERSEDED BY THIS OFFICIAL
PLAN. ANNULMENT INCLUDES ONE-HALF OF ANY ROAD
ALLOWANCE LAID OUT ALONG THE TOWNSHIP BOUNDARIES.

DEPARTMENT OF LANDS AND FORESTS
TORONTO, ONTARIO. FEBRUARY 1960.

F. A. MACDOUGALL
Deputy Minister

DISPOSITION OF CROWN LANDS

PATENT, SURFACE AND MINING RIGHTS
" SURFACE RIGHTS ONLY
" MINING RIGHTS ONLY
LEASE, SURFACE AND MINING RIGHTS
" SURFACE RIGHTS ONLY
" MINING RIGHTS ONLY
LICENCE OF OCCUPATION

ONTARIO
MINISTRY OF NATURAL RESOURCES
SURVEYS AND MAPPING BRANCH

TOWNSHIP OF
FINLAYSON
DISTRICTS OF
MUSKOKA AND
NIPISSING

DR. J.F.C. CH. S.J.F. APP. E.J.D. 1st FEBRUARY 1960
SCALE: 1 inch = 40 chains DRAWING No.
TORONTO, CANADA **T-2982**

R O A D S

NATIONAL LUMBER COMPANY ROAD FROM PLAN OF
TRAVERSE DATED 26th NOVEMBER 1948. File: 131780.

BLOCK 'A' DOES NOT FORM PART OF FINLAYSON TOWNSHIP.
SURVEYED BY W.GALBRAITH, O.L.S., '692. PLAN No.9834-K44,
WEST & NORTH LIMITS RESURVEYED BY E.L.MOORE, O.L.S.,
1928. FIELD NOTE BOOK No. 2421.

BLOCK 'A' DOES NOT FORM PART OF FINLAYSON TOWNSHIP.
SURVEYED BY W.GALBRAITH, O.L.S., '692. PLAN No.9834-K44,
WEST & NORTH LIMITS RESURVEYED BY E.L.MOORE, O.L.S.,
1928. FIELD NOTE BOOK No. 2421.

McCRANEY

TOPOGRAPHY

LAKES, RIVERS, ETC. FROM FOREST RESOURCES INVENTORY
SHEETS No. 454784, 454791, 455784, 455791.

SURVEYS

ORIGINAL SURVEY OF FINLAYSON TWP. BY JAMES DICKSON,
P.L.S., 1878-9. FIELD NOTE BOOK NO. 1187.

RESURVEY OF PART OF THE WEST BOUNDARY OF FINLAYSON
TWP. (NORTH OF NORTH DOTTY LAKE) BY ELMOORE,
O.L.S., 1928. FIELD NOTE BOOK NO. 2421. PLAN NO. L-16-7.

RESURVEY OF THE SOUTHERLY PORTION OF THE WEST
BOUNDARY OF FINLAYSON TWP. BY J. COOTHAM, O.L.S., 1921.
FIELD NOTE BOOK NO. 1187.

RESURVEY OF THE SOUTH BOUNDARY OF ALGONQUIN PROVINCIAL
PARK BEING PART OF THE SOUTH BOUNDARY OF
FINLAYSON TWP. BY J. COOTHAM, O.L.S., 1921.
FIELD NOTE BOOK NO. 2303. PLAN NO. M-1-65.

RETACEMENT OF LINE BETWEEN CONCESSIONS VI and VII
ACROSS LOTS 1 to 4 BY F.C.MCKERROW, O.L.S., 25th April 1952.
PLAN NO. 8252 V-2-3.

RETACEMENT OF LINE BETWEEN CONCESSIONS VII and IX
ACROSS LOTS 1 to 4. LINES BETWEEN LOTS 10 and 11 AND
PART OF LOTS 11 and 12 ACROSS CONCESSION VII BY F.C.
MCKERROW, O.L.S., 5th May 1952. PLAN NO. 8253 V-2-3.

RETRACEMENT OF LINE BETWEEN CONCESSIONS VI and VII
ACROSS LOTS 1 to 4 BY F.C.McKERGOW, O.L.S., 25th April 1952.
PLAN No. 2252 M.O. 3.

RETRACEMENT OF LINE BETWEEN CONCESSIONS VIII and IX
ACROSS LOTS 11 to 13; LINES BETWEEN LOTS 10 and 11 AND
PART OF LOTS 11 and 12 ACROSS CONCESSION VIII BY F.C.
McKERRGOW, O.L.S., 5th May 1952. PLAN No. 8253 V.2-3.

- MINING LANDS -
DATE OF ISSUE
APR 14 1975
MINISTRY
OF NATURAL RESOURCES

DOMESDAY: VOLUME 9N. PAGE 31.







CERTIFICATE

THE SUBDIVISION OF THE TOWNSHIP OF FINLAYSON AS SUBDIVIDED INTO LOTS, CONCESSIONS, AND ROAD ALLOWANCES BY JAMES H. DICKSON, P.L.S. AND SHOWN ON PLAN OF SURVEY DATED MARCH 25th 1879, WITH THE EXCEPTION OF LOTS 1 TO 20, CONCESSIONS I TO XIV, WAS ANNULLED JULY 6th 1953 AND IS SUPERSEDED BY THIS OFFICIAL PLAN. ANNULMENT INCLUDES ONE-HALF OF ANY ROAD ALLOWANCE LAID OUT ALONG THE TOWNSHIP BOUNDARIES.

DEPARTMENT OF LANDS AND FORESTS
TORONTO, ONTARIO. FEBRUARY 1960.

F. A. MACDOUGALL
Deputy Minister

DISPOSITION OF CROWN LANDS

PATENT,	SURFACE AND MINING RIGHTS	
" ,	SURFACE RIGHTS ONLY	
" ,	MINING RIGHTS ONLY	
LEASE,	SURFACE AND MINING RIGHTS	
" ,	SURFACE RIGHTS ONLY	
" ,	MINING RIGHTS ONLY	
LICENCE	OF OCCUPATION	

ONTARIO
MINISTRY OF NATURAL RESOURCES
SURVEYS AND MAPPING BRANCH

TOWNSHIP OF
FINLAYSON
DISTRICTS OF
MUSKOKA AND
NIPISSING

DR. J.F.C.	CH. S.J.F.	APP. E.J.D.	1st FEBRUARY 1960
SCALE: 1 inch = 40 chains		DRAWING No.	
TORONTO, CANADA		T-2982	

FOR STATUS OF CROWN LAND IN SUBDIVIDED PORTION REFER TO PATENTS PLANS



REFERENCES

ROADS

IMPROVED ROADS THROUGH ALGONQUIN PARK (66' R/W) SURVEYED BY E.L.BURGESS, O.L.S., 23rd JANUARY 1936. FIELD NOTE BOOK No. 22FO. PLAN No. L13-10. (Reduced by D.H.O. Plan No. P-3437)

KING'S HIGHWAY No. 60 (80' R/W) THROUGH FINLAYSON TOWNSHIP FROM D.H.O. PLAN No. P-3437 DATED 18th SEPT-EMBER 1958. FILE No. MA-651.

NATIONAL LUMBER COMPANY ROAD FROM PLAN OF TRAVERSE DATED 26th NOVEMBER 1948. FILE: 131780.

BETHUNE

BLOCK 'A' DOES NOT FORM PART OF FINLAYSON TOWNSHIP SURVEYED BY W.GALBRAITH, O.L.S., 1932. PLAN No. 9834-K44. WEST & NORTH LIMITS RESURVEYED BY E.L.MOORE, O.L.S., 1928. FIELD NOTE BOOK No. 2421.

McCRANEY

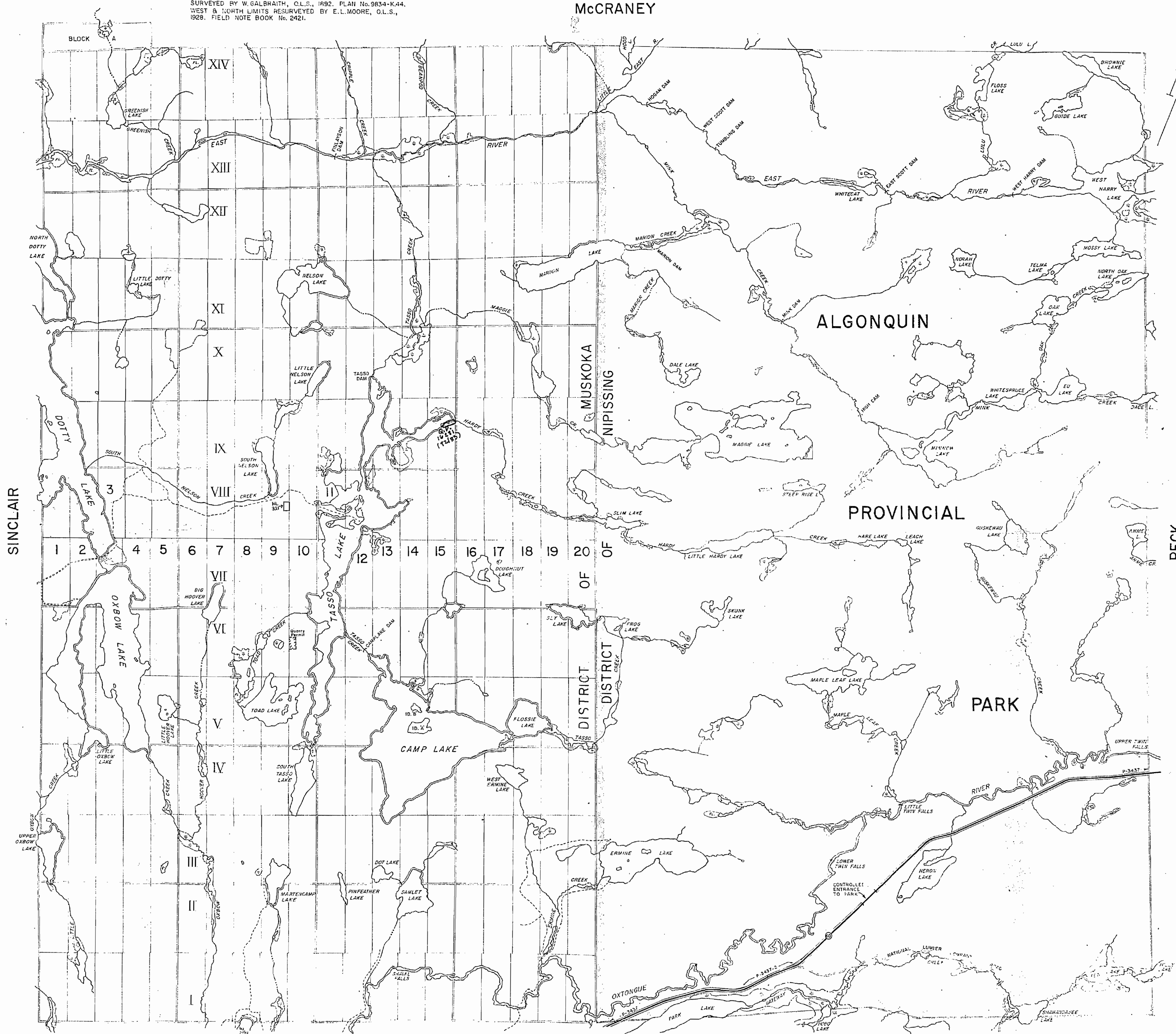

SINCLAIR

MUSKOKA
NIPISSING
DISTRICT
OF

ALGONQUIN

PROVINCIAL

PARK

PECK

McCLINTOCK

LIVINGSTONE

FOR STATUS OF CROWN LAND IN SUBDIVIDED PORTION REFER TO PATENTS PLANS

REFERENCES

TOPOGRAPHY

LAKES, RIVERS, ETC. FROM FOREST RESOURCES INVENTORY SHEETS No. 434784, 454791, 455784, 455791.

SURVEYS

ORIGINAL SURVEY OF FINLAYSON TWP. BY JAMES DICKSON, P.L.S., 1878-9. FIELD NOTE BOOK No. 1187.

RESURVEY OF PART OF THE WEST BOUNDARY OF FINLAYSON TWP. (NORTH OF NORTH DOTTY LAKE) BY E.L.MOORE, O.L.S., 1928. FIELD NOTE BOOK No. 2421. PLAN No. L13-7.

RESURVEY OF THE SOUTHERLY PORTION OF THE WEST BOUNDARY OF FINLAYSON TWP. BY J.T.COLTHAM, O.L.S., 1931. FIELD NOTE BOOK No. 1187.

RESURVEY OF THE SOUTH BOUNDARY OF ALGONQUIN PROVINCIAL PARK BEING PART OF THE SOUTH BOUNDARY OF FINLAYSON TWP. BY E.L.BURGESS, O.L.S., 1936. FIELD NOTE BOOK No. 2303. PLAN No. M1-65.

RETRACEMENT OF LINE BETWEEN CONCESSIONS VI and VII ACROSS LOTS 1 to 4 BY F.C.McKERGOW, O.L.S., 25th April 1952. PLAN No. 8252 V.2-3.

RETRACEMENT OF LINE BETWEEN CONCESSIONS VII and IX ACROSS LOTS 11 to 13; LINES BETWEEN LOTS 10 and 11 AND PART OF LOTS 11 and 12 ACROSS CONCESSION VII BY F.C. McKERGOW, O.L.S., 5th May 1952. PLAN No. 8253 V.2-3.

DATE OF ISSUE
JUL 13 1982
Ministry of Natural Resources
TORONTO

DOMESDAY: VOLUME 9N. PAGE 31.

CERTIFICATE

THE SUBDIVISION OF THE TOWNSHIP OF FINLAYSON AS SUBDIVIDED INTO LOTS, CONCESSIONS, AND ROAD ALLOWANCES BY JAMES DICKSON, P.L.S. AND SHOWN ON PLAN OF SURVEY DATED MARCH 25th 1879, WITH THE EXCEPTION OF LOTS 1 TO 20, CONCESSIONS I TO XIV, WAS ANNULLED JULY 6th 1955 AND IS SUPERSEDED BY THIS OFFICIAL PLAN. ANNULMENT INCLUDES ONE-HALF OF ANY ROAD ALLOWANCE LAID OUT ALONG THE TOWNSHIP BOUNDARIES.

DEPARTMENT OF LANDS AND FORESTS
TORONTO, ONTARIO. FEBRUARY 1960.

F. A. MACDOUGALL
Deputy Minister

DISPOSITION OF CROWN LANDS

PATENT, SURFACE AND MINING RIGHTS
" SURFACE RIGHTS ONLY
" MINING RIGHTS ONLY
LEASE, SURFACE AND MINING RIGHTS
" SURFACE RIGHTS ONLY
" MINING RIGHTS ONLY
LICENCE OF OCCUPATION

ONTARIO
MINISTRY OF NATURAL RESOURCES
SURVEYS AND MAPPING BRANCH

TOWNSHIP OF 'A'
FINLAYSON
DISTRICTS OF T-2982
MUSKOKA AND
NIPISSING

DR. J.F.C. CH. S.J.F. APP. E.J.D. 1st FEBRUARY 1960
SCALE: 1 inch = 40 chains DRAWING No.
TORONTO, CANADA T-2982

G.3188

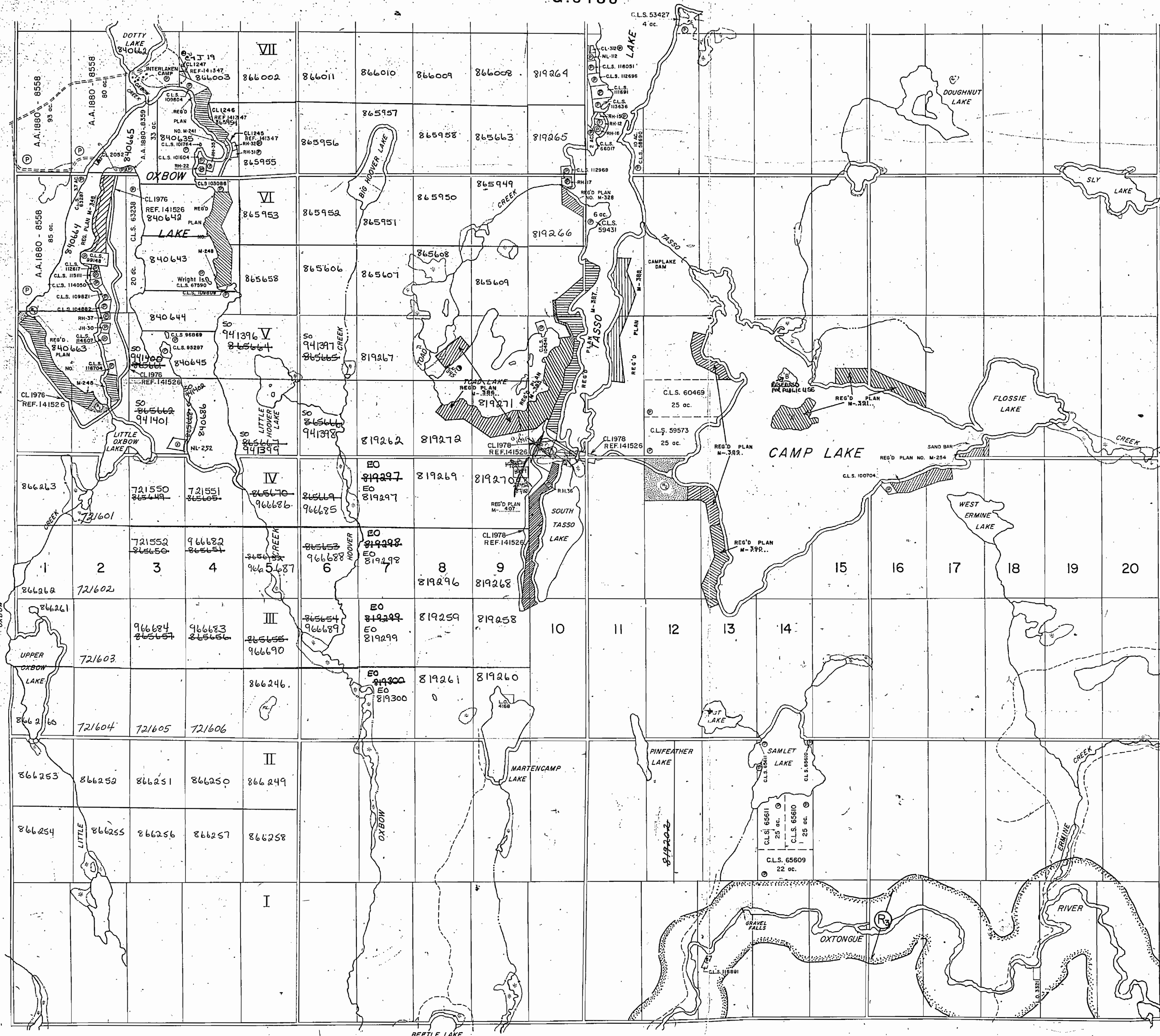

M c C L I N T O C K

LEGEND

- HIGHWAY AND ROUTE No. 1
OTHER ROADS
TRAILS
SURVEYED LINES:
TOWNSHIPS, BASE LINES, ETC.
LOTS, MINING CLAIMS, PARCELS, ETC.
UNSURVEYED LINES:
LOT LINES
PARCEL BOUNDARY.
MINING CLAIMS ETC.
RAILWAY AND RIGHT OF WAY
UTILITY LINES
NON-PERENNIAL STREAM
FLOODING OR FLOODING RIGHTS
SUBDIVISION OR COMPOSITE PLAN
RESERVATIONS
ORIGINAL SHORELINE
MARSH OR MUSKIE
MINES
TRAVERSE MONUMENT

DISPOSITION OF CROWN LANDS

TYPE OF DOCUMENT	SYMBOL
PATENT, SURFACE & MINING RIGHTS	Ⓢ, Ⓜ, Ⓟ
" SURFACE RIGHTS ONLY	Ⓢ
" MINING RIGHTS ONLY	Ⓜ
LEASE, SURFACE & MINING RIGHTS	Ⓢ, Ⓜ, Ⓟ
" SURFACE RIGHTS ONLY	Ⓢ
" MINING RIGHTS ONLY	Ⓜ
LICENCE OF OCCUPATION	L.O.O. ▼
ORDER-IN-COUNCIL	OC
RESERVATION	Ⓡ
CANCELLED	Ⓢ, Ⓜ, Ⓟ
SAND & GRAVEL	Ⓢ

NOTE: MINING RIGHTS IN PARCELS PATENTED PRIOR TO MAY 6, 1913, VESTED IN ORIGINAL PATENTEE BY THE PUBLIC LANDS ACT, R.S.O. 1970, CHAP. 380, SEC. 63, SUBSEC. 1.

SCALE: 1 INCH = 20 CHAINS

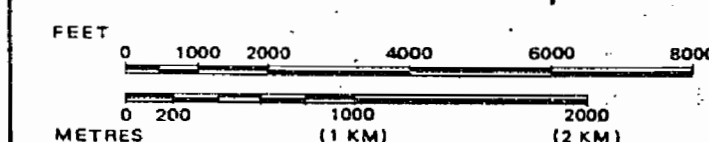

AREAS WITHDRAWN FROM DISPOSITION

M.R.O. – MINING RIGHTS ONLY
S.R.O. – SURFACE RIGHTS ONLY
M.+ S. – MINING AND SURFACE RIGHTS

	Description	Order No.	Date	Disposition	File
(A1)	RESERVED FOR PUBLIC USE		3/8/72	S.R.O.	160707
(A2)	RESERVED FOR PUBLIC USE		15/8/72	S.R.O.	160707
(A3)	PROV. PARK RESERVE		15/9/83	M.A.S.	188506

DEC 11 1984

TITLES
ROOM

TOWNSHIP RESIDENT GEOLOGIST-DORSET

FINLAYSON

(SOUTH - WEST PART)

✓ M.N.R. ADMINISTRATIVE DISTRICT

D.M. BRACEBRIDGE

TRAINING DIVISION

SOUTHERN ONTARIO

LAND TITLES / REGISTRY DIVISION

BRACEBRIDGE

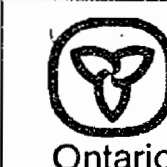
Ministry of Land
Natural Management
Resources Branch

Date SEPTEMBER, 1984

Number

G.3187

LEGEND

HIGHWAY AND ROUTE NO.	
OTHER ROADS	
TRAILS	
SURVEYED LINES:	
TOWNSHIPS, BASE LINES, ETC.	
LOTS, MINING CLAIMS, PARCELS, ETC.	
UNSURVEYED LINES:	
LOT LINES	
PARCEL BOUNDARY	
MINING CLAIMS ETC.	
RAILWAY AND RIGHT OF WAY	
UTILITY LINES	
NON-PERENNIAL STREAM	
FLOODING OR FLOODING RIGHTS	
SUBDIVISION OR COMPOSITE PLAN	
RESERVATIONS	
ORIGINAL SHORELINE	
MARSH OR MUSKEG	
MINES	
TRAVERSE MONUMENT	

DISPOSITION OF CROWN LANDS

TYPE OF DOCUMENT	SYMBOL
PATENT, SURFACE & MINING RIGHTS	
" SURFACE RIGHTS ONLY	
" MINING RIGHTS ONLY	
LEASE, SURFACE & MINING RIGHTS	
" SURFACE RIGHTS ONLY	
" MINING RIGHTS ONLY	
LICENCE OF OCCUPATION	
ORDER-IN-COUNCIL	
RESERVATION	
CANCELLED	
SAND & GRAVEL	

NOTE: MINING RIGHTS IN PARCELS PATENTED PRIOR TO MAY 6, 1913, VESTED IN ORIGINAL PATENTEE BY THE PUBLIC LANDS ACT, R.S.O. 1970, CHAP. 380, SEC. 63, SUBSEC. 1.

SCALE: 1 INCH = 20 CHAINS

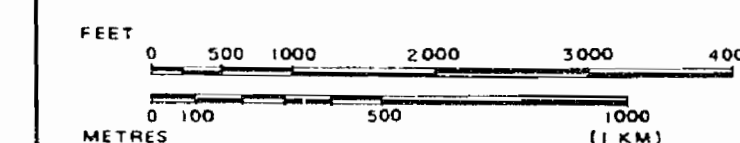

AREAS WITHDRAWN FROM DISPOSITION

M.R.O. - MINING RIGHTS ONLY
S.R.O. - SURFACE RIGHTS ONLY
M. & S. - MINING AND SURFACE RIGHTS

Description	Order No.	Date	Disposition	File
RESERVED FOR PUBLIC USE	3/8/72	S.R.O.	160707	
RESERVED FOR PUBLIC USE	15/8/72	S.R.O.	160707	
RESERVED FOR PUBLIC USE		S.R.O.	35036	

DATE OF ISSUE

SEP 07 1989

SOUTHERN ONTARIO
MINING DIVISION

TOWNSHIP

FINLAYSON
(SOUTH - WEST PART)

M.N.R. ADMINISTRATIVE DISTRICT

BRACEBRIDGE

MINING DIVISION

SOUTHERN ONTARIO

LAND TITLES / REGISTRY DIVISION

MUSKOKA D.M.

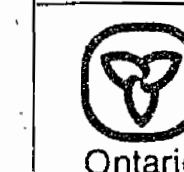
Ministry of
Natural
Resources
Land
Management
Branch

Date SEPTEMBER, 1984

Number

G.3187

G.3188

SINCLAIR

ANNULLED PORTION OF FINLAYSON
ALGONQUIN PROVINCIAL PARK

McCLINTOCK

PES. GEO. DORSET
M.N.R. DIST. BRACEBRIDGE

G.3187

TRIM TO THIS LINE ALL AROUND

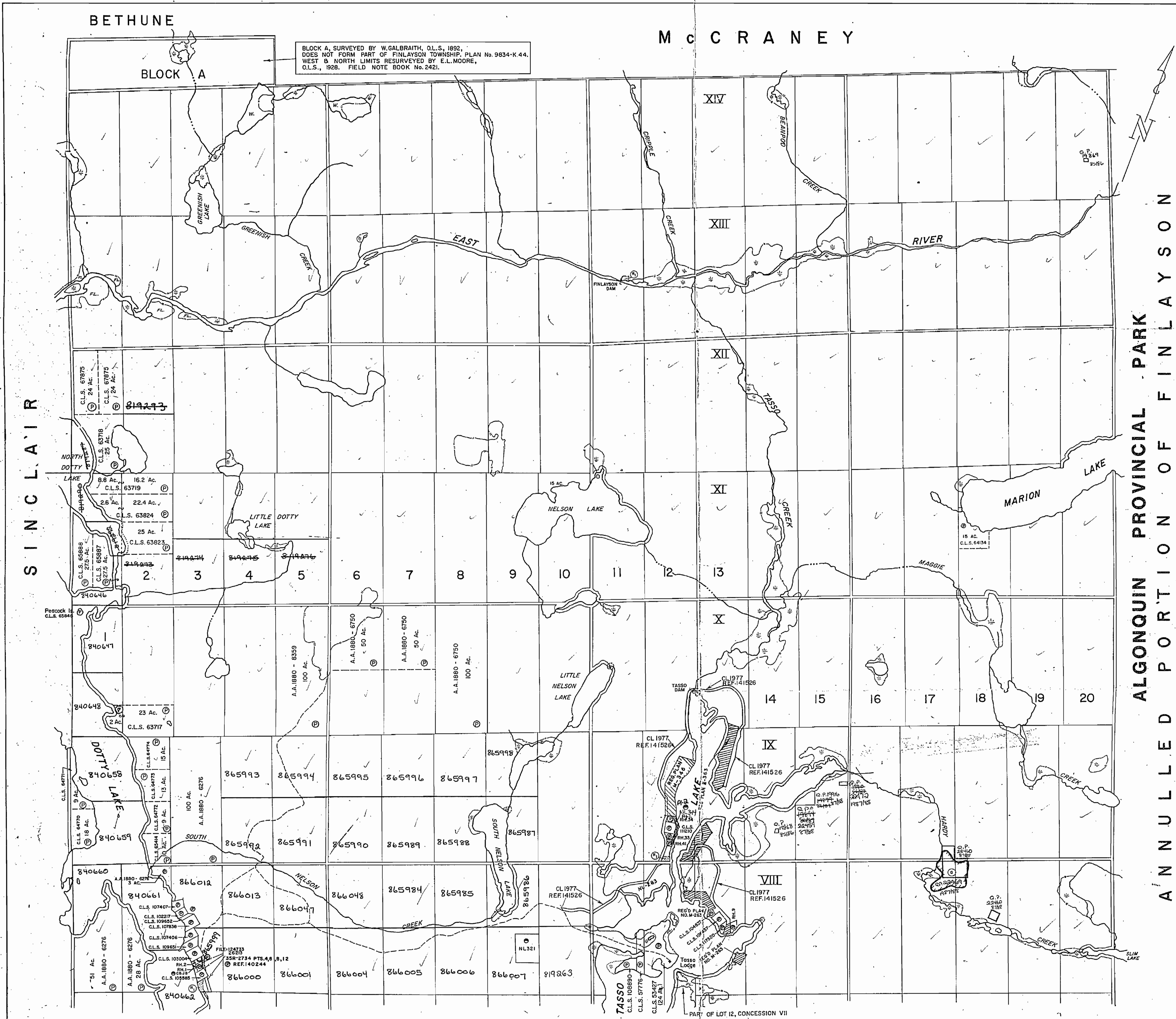

LEGEND

- HIGHWAY AND ROUTE No.
- OTHER ROADS
- TRAILS
- SURVEYED LINES:
- TOWNSHIPS, BASE LINES, ETC.
- LOTS, MINING CLAIMS, PARCELS, ETC.
- UNSURVEYED LINES:
- LOT LINES
- PARCEL BOUNDARY
- MINING CLAIMS ETC.
- RAILWAY AND RIGHT OF WAY
- UTILITY LINES
- NON-PERENNIAL STREAM
- FLOODING OR FLOODING RIGHTS
- SUBDIVISION OR COMPOSITE PLAN
- RESERVATIONS
- ORIGINAL SHORELINE
- MARSH OR MUSKEG
- MINES
- TRAVERSE MONUMENT

DISPOSITION OF CROWN LANDS

TYPE OF DOCUMENT	SYMBOL
PATENT, SURFACE & MINING RIGHTS	
" SURFACE RIGHTS ONLY	
" MINING RIGHTS ONLY	
LEASE, SURFACE & MINING RIGHTS	
" SURFACE RIGHTS ONLY	
" MINING RIGHTS ONLY	
LICENCE OF OCCUPATION	
ORDER-IN-COUNCIL	
RESERVATION	
CANCELLED	
SAND & GRAVEL	

NOTE: MINING RIGHTS IN PARCELS PATENTED PRIOR TO MAY 6, 1913, VESTED IN ORIGINAL PATENTEE BY THE PUBLIC LANDS ACT, R.S.O. 1970, CHAP. 380, SEC. 63, SUBSEC. 1.

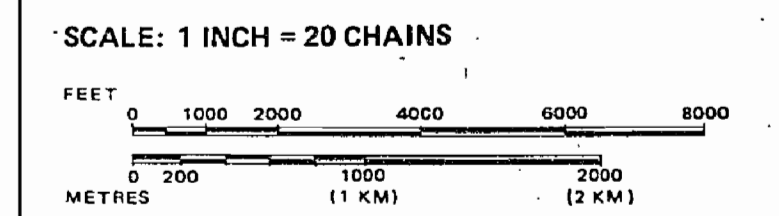

AREAS WITHDRAWN FROM DISPOSITION

M.R.O. - MINING RIGHTS ONLY
S.R.O. - SURFACE RIGHTS ONLY
M.+S. - MINING AND SURFACE RIGHTS

Description	Order No.	Date	Disposition	File
RESERVED FOR PUBLIC USE	3/8/72	S.R.O.	160707	

SAND and GRAVEL

QUARRY PERMIT

Ministry of Natural Resources
TORONTO

DEC 3 1984

DATE OF ISSUE

RESIDENT GEOLOGIST-DORSET

TOWNSHIP

FINLAYSON

(NORTH - WEST PART)

M.N.R. ADMINISTRATIVE DISTRICT

V.D.M. BRACEBRIDGE

MINING DIVISION

SOUTHERN ONTARIO

LAND TITLES / REGISTRY DIVISION

BRACEBRIDGE

Ministry of Natural Resources
Land Management Branch

Ontario

Date SEPTEMBER, 1984

Number

G.3188

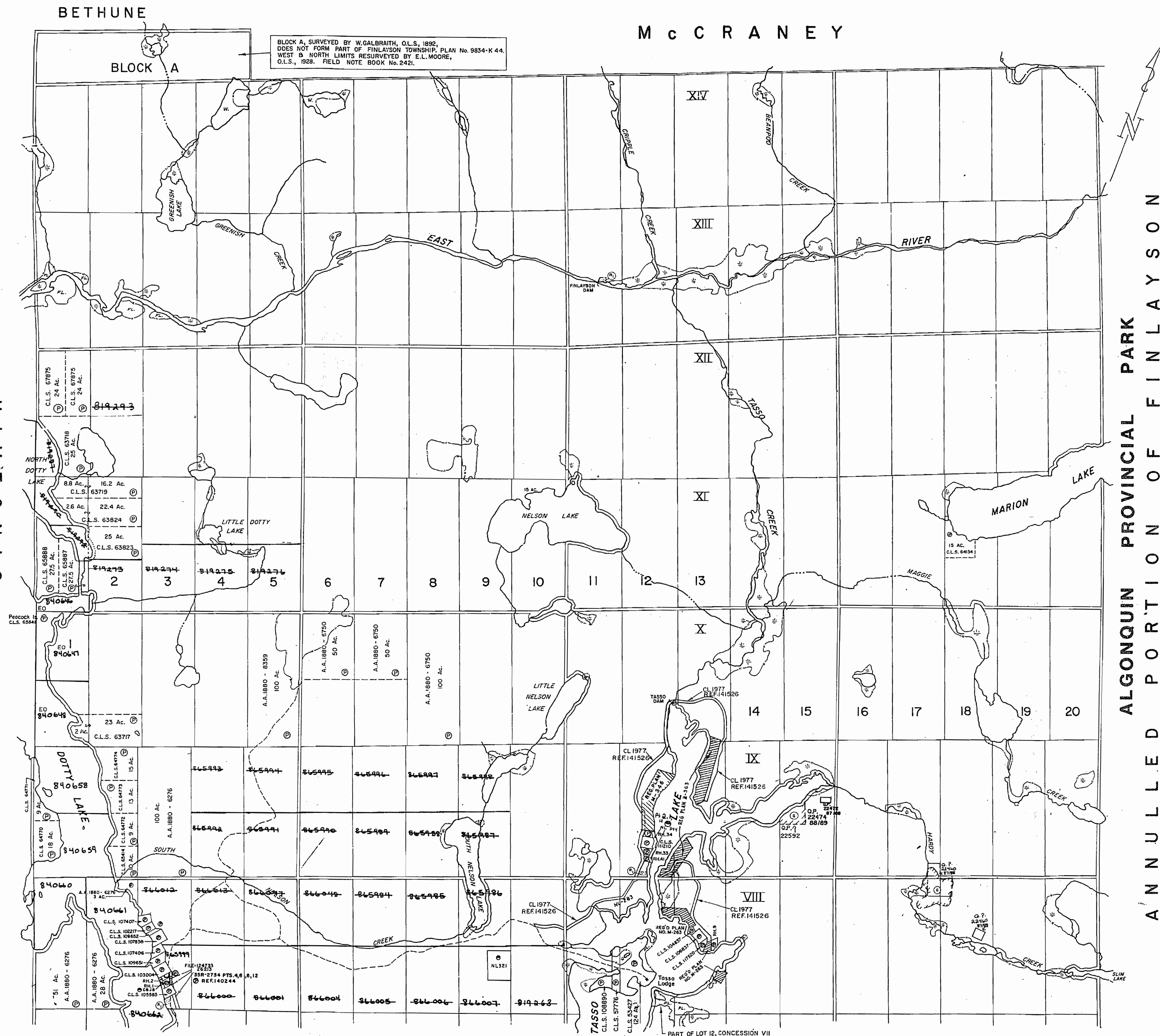

LEGEND

HIGHWAY AND ROUTE No.	
OTHER ROADS	
TRAILS	
SURVEYED LINES:	
TOWNSHIPS, BASE LINES, ETC.	
LOTS, MINING CLAIMS, PARCELS, ETC.	
UNSURVEYED LINES:	
LOT LINES	
PARCEL BOUNDARY	
MINING CLAIMS ETC.	
RAILWAY AND RIGHT OF WAY	
UTILITY LINES	
NON-PERENNIAL STREAM	
FLOODING OR FLOODING RIGHTS	
SUBDIVISION OR COMPOSITE PLAN	
RESERVATIONS	
ORIGINAL SHORELINE	
MARSH OR MUSKEG	
MINES	
TRAVERSE MONUMENT	

DISPOSITION OF CROWN LANDS

TYPE OF DOCUMENT	SYMBOL
PATENT, SURFACE & MINING RIGHTS	
" SURFACE RIGHTS ONLY	
" MINING RIGHTS ONLY	
LEASE, SURFACE & MINING RIGHTS	
" SURFACE RIGHTS ONLY	
" MINING RIGHTS ONLY	
LICENCE OF OCCUPATION	
ORDER-IN-COUNCIL	
RESERVATION	
CANCELLED	
SAND & GRAVEL	

NOTE: MINING RIGHTS IN PARCELS PATENTED PRIOR TO MAY 6, 1913, VESTED IN ORIGINAL PATENTEE BY THE PUBLIC LANDS ACT, R.S.O. 1970, CHAP. 380, SEC. 63, SUBSEC. 1.

SCALE: 1 INCH = 20 CHAINS

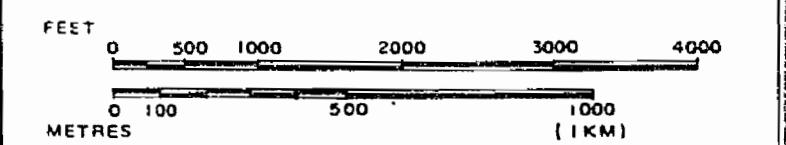

AREAS WITHDRAWN FROM DISPOSITION

M.R.O. - MINING RIGHTS ONLY
S.R.O. - SURFACE RIGHTS ONLY
M+S. - MINING AND SURFACE RIGHTS

Description	Order No.	Date	Disposition	File
RESERVED FOR PUBLIC USE	3/8/72	S.R.O.	160707	

SAND and GRAVEL

QUARRY PERMIT

THE INFORMATION THAT APPEARS ON THIS MAP HAS BEEN COMPILED FROM VARIOUS SOURCES, AND ACCURACY IS NOT GUARANTEED. THOSE WISHING TO STAKE MINING CLAIMS SHOULD CONSULT WITH THE MINING RECORDER, MINISTRY OF NORTHERN DEVELOPMENT AND MINES, FOR ADDITIONAL INFORMATION ON THE STATUS OF THE LANDS SHOWN HEREON.

DATE OF ISSUE

JUN 29 1990

SOUTHERN ONTARIO
MINING DIVISION

TOWNSHIP

FINLAYSON
(NORTH - WEST PART)

M.N.R. ADMINISTRATIVE DISTRICT

BRACEBRIDGE

MINING DIVISION

SOUTHERN ONTARIO

LAND TITLES / REGISTRY DIVISION

BRACEBRIDGE



Ministry of
Natural Resources
Land Management
Branch

Date SEPTEMBER, 1984

Number

G.3188

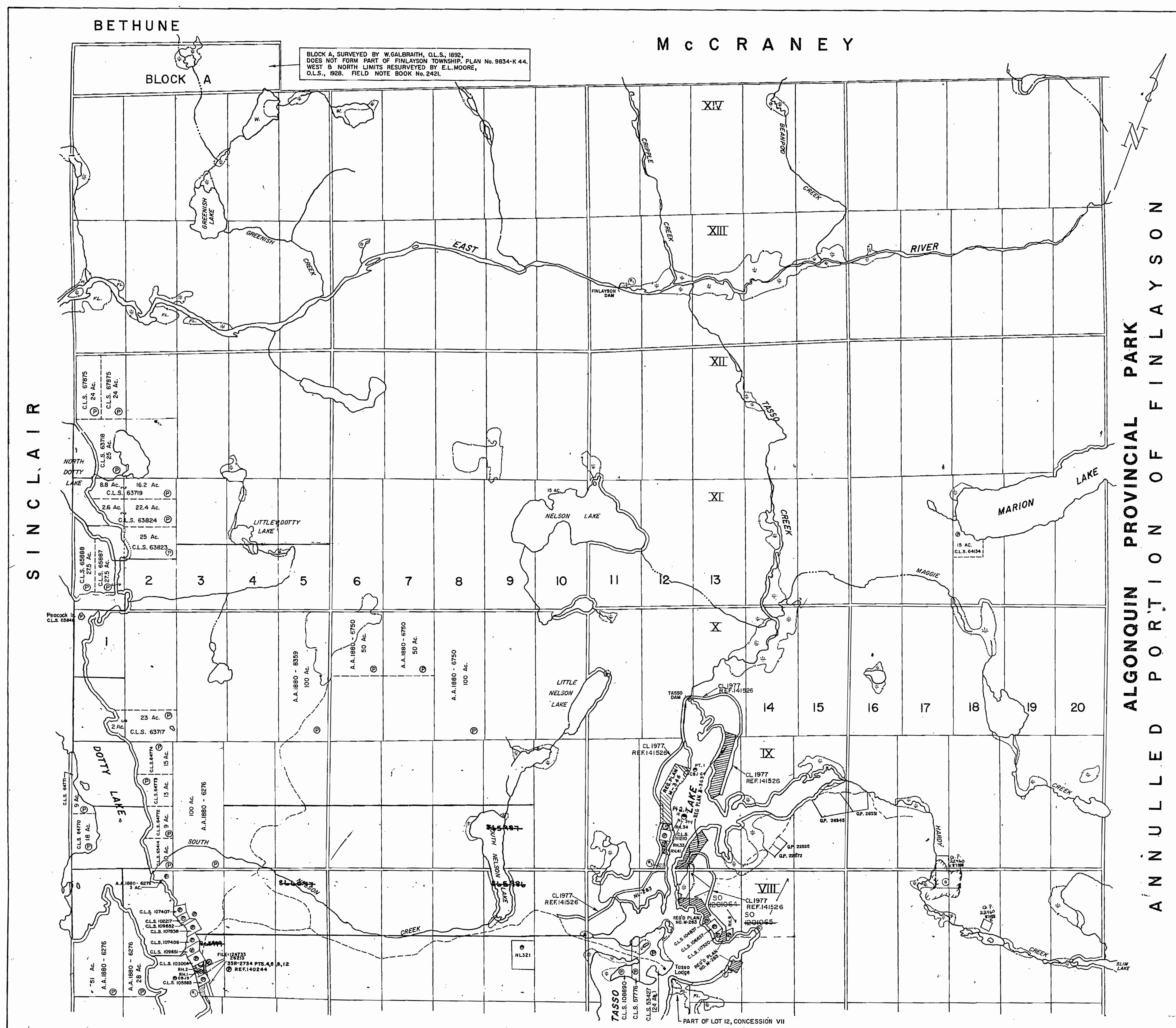

G.3 188

DATE OF ISSUE
JUN 24 1998
PROVINCIAL RECORDING
OFFICE - SUDBURY

RES. GEO.
E 1/2 TWP. - TWEED
W 1/2 TWP. - SUDBURY
M.N.R. DIST.
BRACEBRIDGE

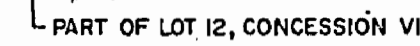

Q.5 100

—TRIM TO THIS LINE ALL AROUND—

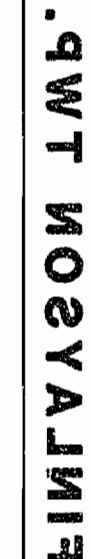

7813 G.

SCALE: 1 INCH = 20 CHAINS

The graphic scale bar consists of two horizontal lines. The top line is labeled 'FEET' at its left end and has major tick marks at 0, 500, 1000, 2000, 3000, and 4000. The bottom line is labeled 'METRES' at its left end and has major tick marks at 0, 100, 500, and 1000. A bracket below the 1000-metre mark is labeled '(1 KM)'. The two lines are aligned such that the 1000-foot mark corresponds to the 1000-metre mark.

THE INFORMATION THAT APPEARS ON THIS MAP HAS BEEN COMPILED FROM VARIOUS SOURCES, AND ACCURACY IS NOT GUARANTEED. THOSE WISHING TO STAKE MINING CLAIMS SHOULD CONSULT WITH THE MINING RECORDER, MINISTRY OF NORTHERN DEVELOPMENT AND MINES, FOR ADDITIONAL INFORMATION ON THE STATUS OF THE LANDS SHOWN HEREON.

**M.N.R. ADMINISTRATIVE DISTRICT
BRACEBRIDGE
MINING DIVISION
SOUTHERN ONTARIO
LAND TITLES / REGISTRY DIVISION
MUSKOKA D.M.**

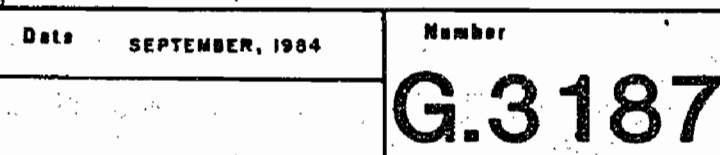

Q. 3187

