

1717

LOBBER LB 04

FORBES T.P.

District of Thunder Bay

Scale: 40 chs. to an inch.

G. T. P. BLOCK No. 1.

Run by O. L. S. Fawcett in 1907.

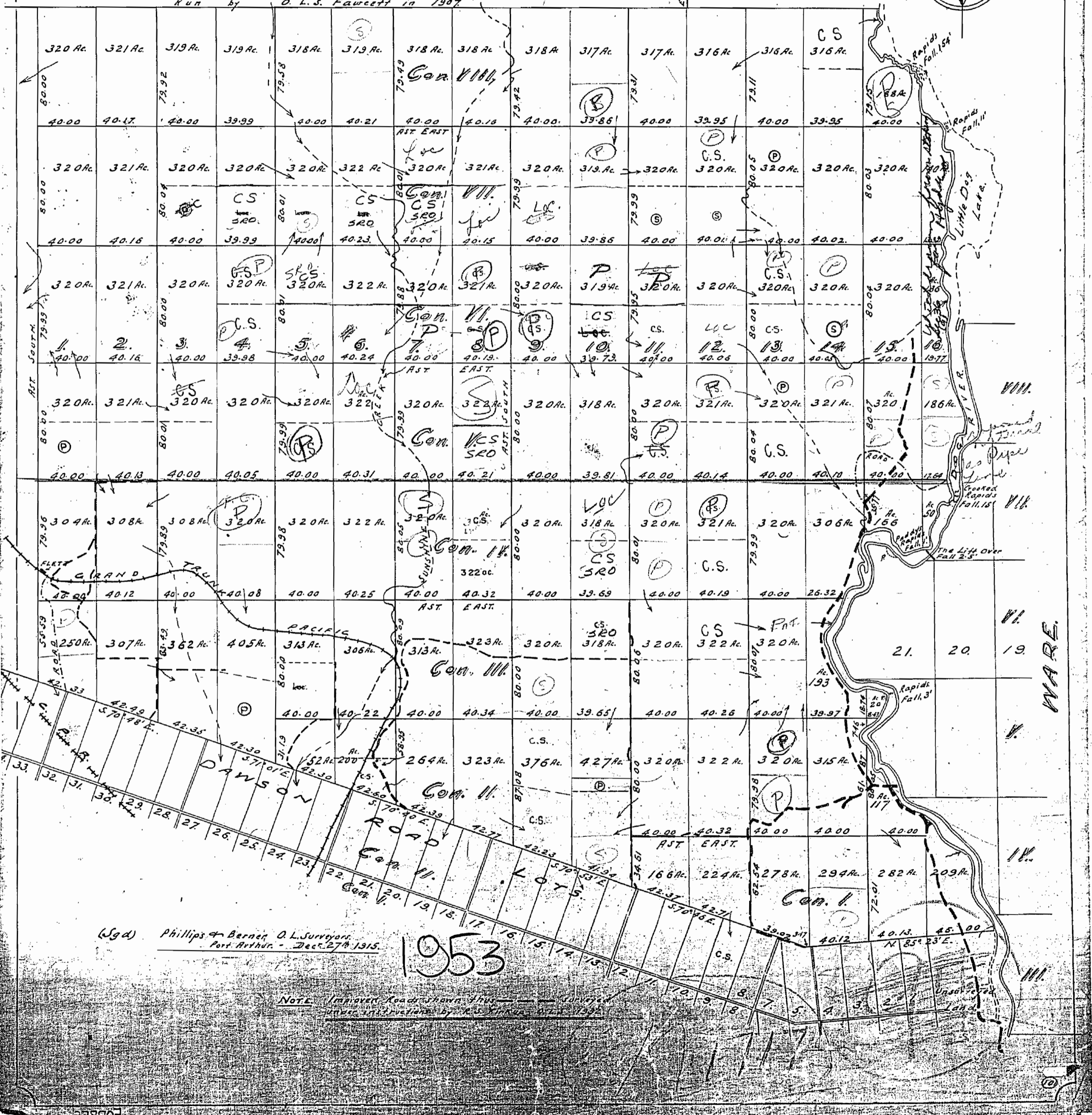
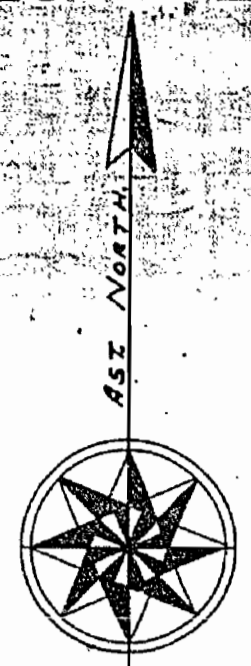

(Sgd) Phillips & Berner, O.L. Surveyors
Port Arthur - Dec. 27th 1915.

1953

NOTE: Improved Roads shown thus
and all boundaries by O. L. S. Fawcett in 1907.

1717

FORBES TWP

District of Thunder Bay

Scale: 40 chs. to an inch.

G. T. P. BLOCK No. 1.

Run by O. L. S. Fawcett in 1907

Area withdrawn from staking for proposed provincial park shown thus File 33601

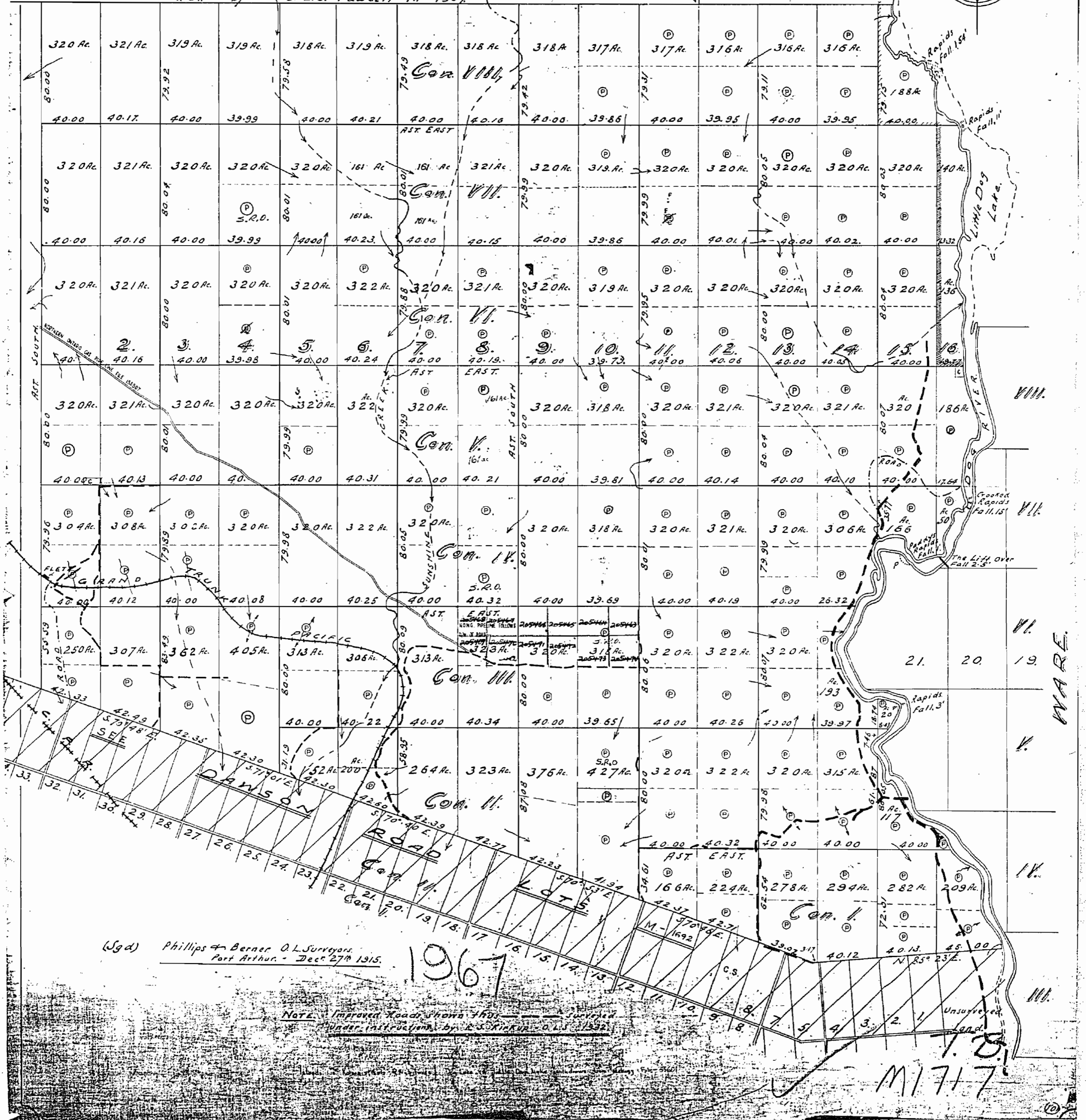

(Sgd) Phillips & Berner, O.L. Surveyors
Port Arthur - Dec. 27th 1915.

1967

NOTE: Improved Roads shown 1925
Under instructions by O.L.S. Kirkham, O.L.S. 1932

M1717

1717

MINISTRY OF NATURAL RESOURCES
SURVEYS AND MAPPING BRANCH

FORBES TWP

District of Thunder Bay

M.1717

ONTARIO

Scale: 40 chs. to an Inch.

THUNDER BAY MINING DIVISION

MINISTRY OF NATURAL RESOURCES
SURVEYS AND MAPPING BRANCH

G. T. P.

B L O C K N o 1.

Area withdrawn from staking for
proposed provincial park shown
thus File 33601



Run by O. L. S. Fawcett in 1907.

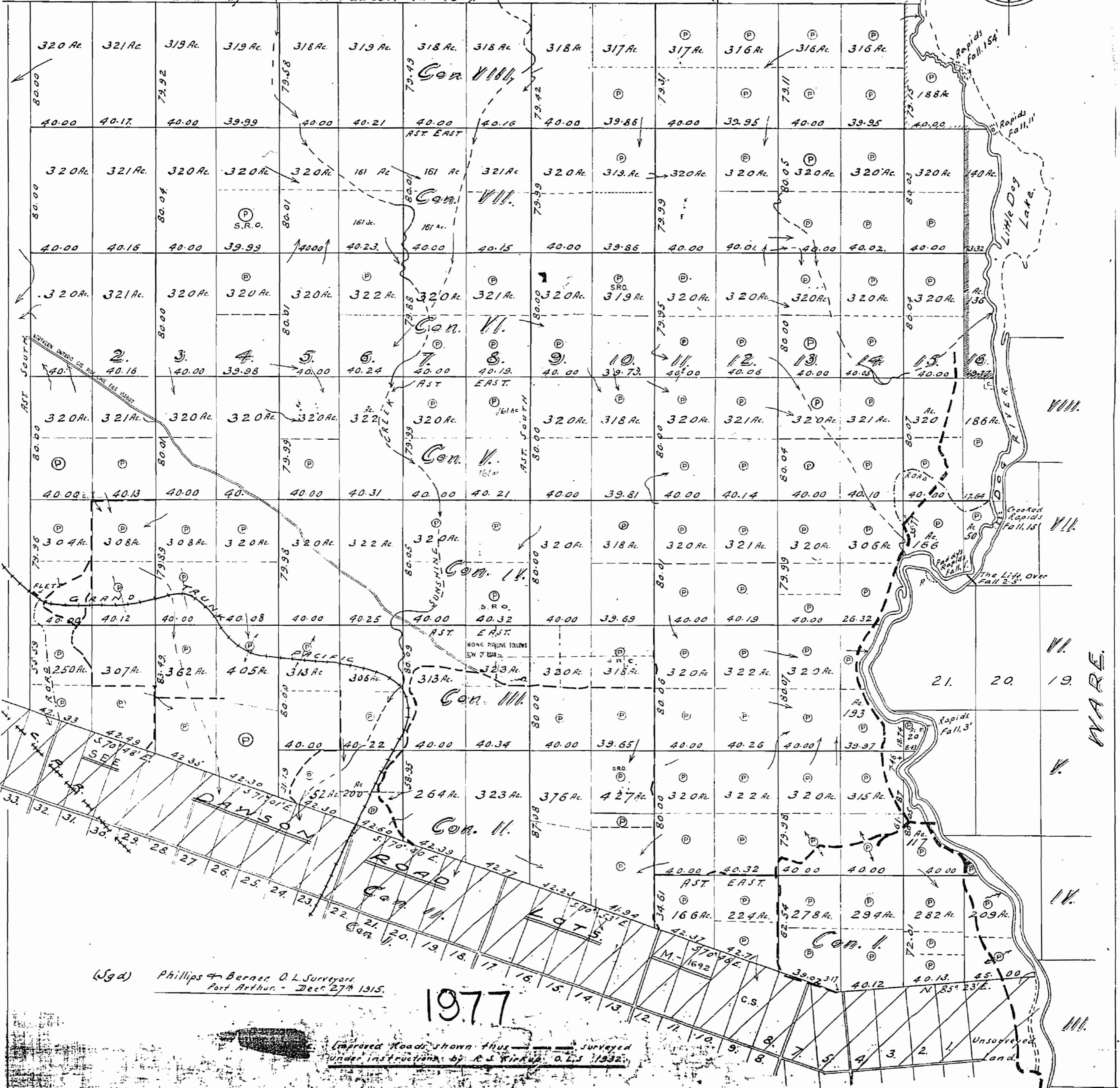

(Sgd) Phillips & Berner, O.L. Surveyors
Port Arthur - Dec. 27, 1915.

1977

Improved Roads shown thus surveyed
under instructions by R. J. Kirkup, O.L.S. 1/332.

THUNDER BAY DISTRICT
DECEMBER 29, 1976

M.1717

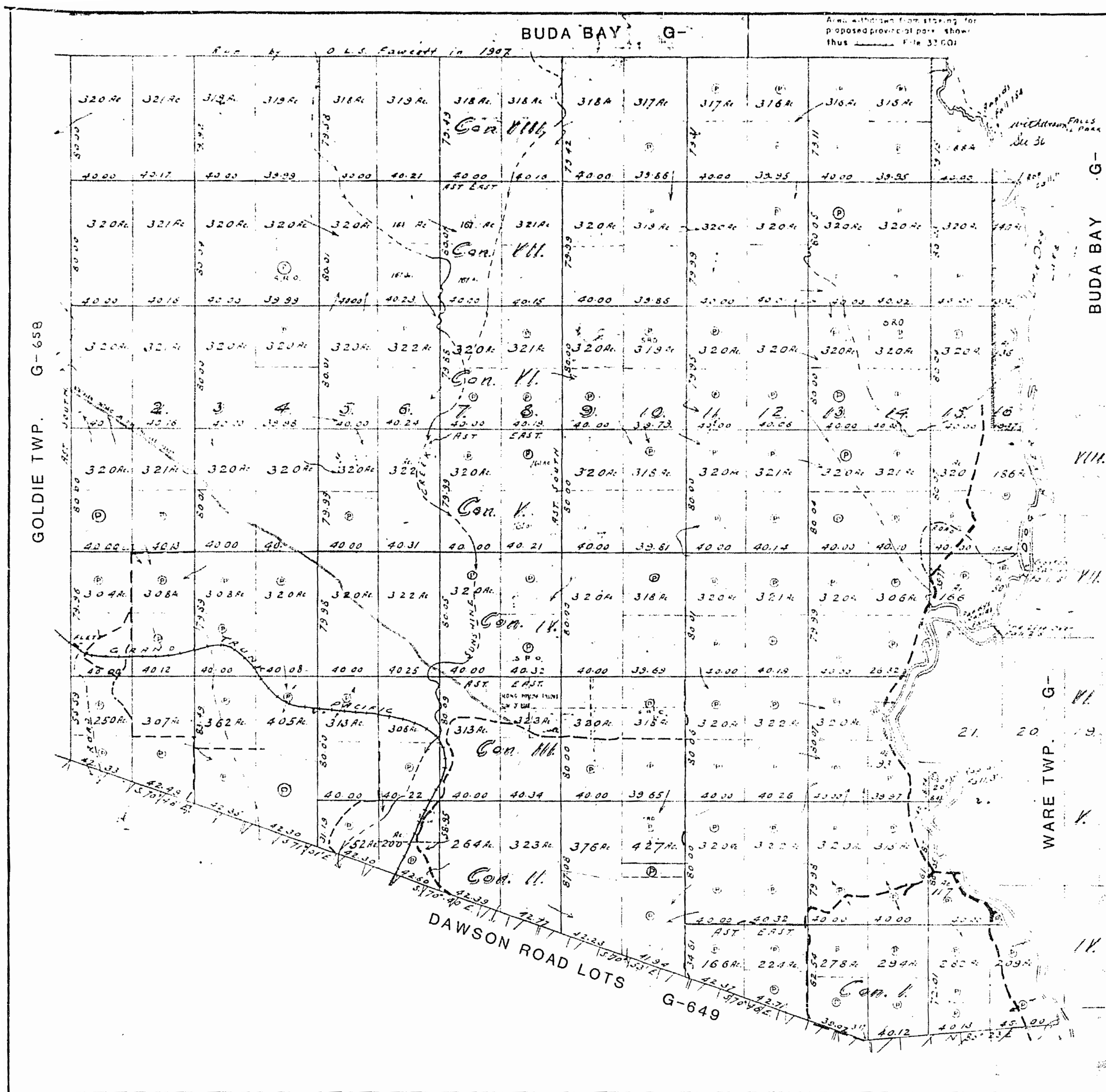

BUDA BAY G-653

Area withdrawn from storage for proposed provincial park shown thus File 33601

REFERENCES

LEGEND

HIGHWAY AND ROUTE No	
OTHER ROADS	
TRAILS	
SURVEYED LINES	
TOWNSHIPS, BASE LINES, ETC	
LOTS, MINING CLAIMS, PARCELS, ETC	
UNSURVEYED LINES	
LOT LINES	
PARCEL BOUNDARY, MINING CLAIMS, ETC	
RAILWAY AND RIGHT OF WAY	
UTILITY LINES	
NON PERENNIAL STREAM	
FLOODING OR FLOODING RIGHTS	
SUBDIVISION OR COMPOSITE PLAN	
RESERVATIONS	
ORIGINAL SHORELINE	
MARSH OR MUSKEG	
MINES	
TRAVERSE MONUMENT	

DISPOSITION OF CROWN LANDS

TYPE OF DOCUMENT	SYMBOL
PATENT, SURFACE & MINING RIGHTS	
SURFACE RIGHTS ONLY	
MINING RIGHTS ONLY	
LEASE, SURFACE & MINING RIGHTS	
SURFACE RIGHTS ONLY	
MINING RIGHTS ONLY	
LICENCE OF OCCUPATION	
ORDER IN COUNCIL	
RESERVATION	
CANCELLED	
SAND & GRAVEL	

NOTE: MINING RIGHTS IN PARCELS PATENTED PRIOR TO MAY 6, 1913, VESTED IN ORIGINAL PATENTEE BY THE PUBLIC LANDS ACT, R.S.O. 1970, CHAP. 340, SEC. 63, SUBSEC. 1.

SCALE: 1 INCH = 40 CHAINS

FEET: 0 1000 2000 4000 6000 8000

METRES: 0 200 1000 2000 (1 KM) (2 KM)

TOWNSHIP: **FORBES**

M.N.R. ADMINISTRATIVE DISTRICT: **THUNDER BAY**

MINING DIVISION: **THUNDER BAY**

LAND TITLES / REGISTRY DIVISION: **THUNDER BAY**

Ontario Ministry of Natural Resources Land Management Branch

Date: MARCH, 1982 Number: **G-653**

C 923

FOX BEZ

C 923

M 10 - MINING RIGHTS ONLY
M 11 - SURFACE RIGHTS ONLY
M 12 - MINING AND SURFACE RIGHTS

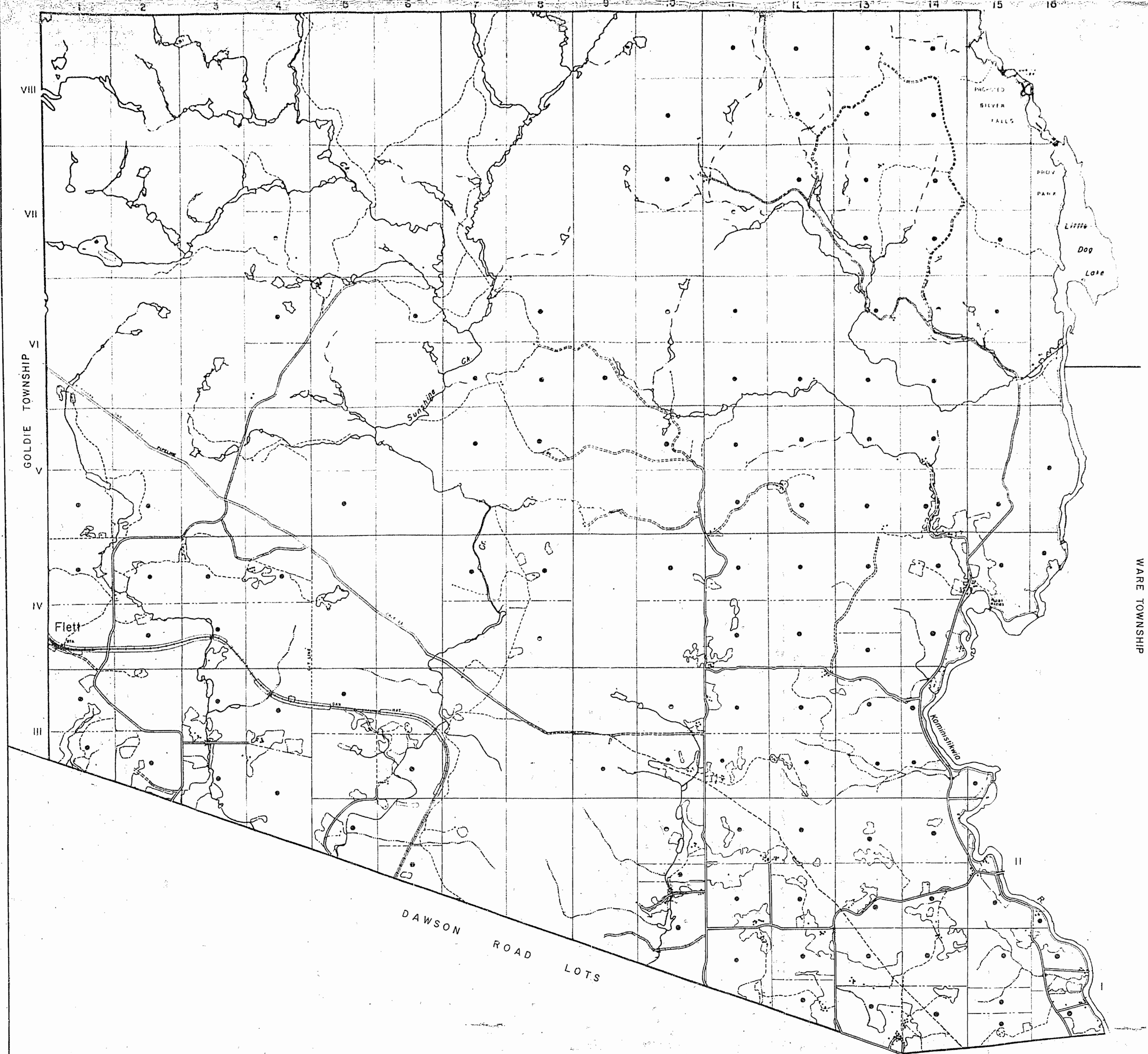

OTHER HOADS

TRAFFIC	---
SURVEYED LINES	---
TOWNSHIP BASE LINES	---
LOT SURVEY CLAIMS	---
UNSURVEYED LINES	---
LOT LINES	---
FENCE BOUNDARY	---
MINING CLAIMS	---
RAILWAY AND RIGHT OF WAY	---
UTILITY LINES	---
NON-PERMANENT STREAM	---
PERMANENT STREAM	---
DISPOSITION OF CROWN LANDS	---
RESERVATION	---
MAINTENANCE	---
MINES	---
TRAVEL MONUMENT	---

DISPOSITION OF CROWN LANDS

TYPE OF DOCUMENT	SYMBOL
RIGHT SURFACE & MINING RIGHTS	---
SURFACE RIGHTS ONLY	---
MINING RIGHTS ONLY	---
LEASE SURFACE & MINING RIGHTS	---
SURFACE RIGHTS ONLY	---
MINING RIGHTS ONLY	---
LEASE OF OCCUPATION	---
RESERVATION	---
CROWN LAND	---
SAND & GRAVEL	---

NOTE: MINING RIGHTS ARE NOT TRANSFERRED BY THIS MAP. LANDS NOT TRANSFERRED WILL BE SHOWN BY OTHER MAPS.

AREAS SHOWN THIS MAP ARE THE RESULT OF THE PROVISIONS OF SECTION 32 OF THE MINING ACT AND CHAPTER 208

SCALE
1:20000

31500
-82000
1982

TOWNSHIP
FORBES
M.N.R. ADMINISTRATIVE DISTRICT
THUNDER BAY
MINING DIVISION
THUNDER BAY
LAND TITLES / REGISTRY DIVISION
THUNDER BAY

Ministry of Natural Resources and Min. Ontario
Ministry of Northern Development and Min.
Ontario
DECEMBER 5, 1986
Date: OCTOBER 1986
Number: **G-653**
G-6

C 923

FOX BEZ

C 923

LOTS 1-25 5176
 G.T.P. ROAD OR WAY 904
 ROAD ALLOWANCE 883
 ISLANDS 23
 TOTAL 5337.4 ACRES

PLAN OF THE TOWNSHIP OF
FORBES
 DISTRICT OF THUNDER BAY
 ONTARIO

#653

North Star
May 2, 1915

SURVEYED BY PHILLIPS & BENNER
 1915

Scale 40 chains to an inch

G. T. P. B L O C K N o 1

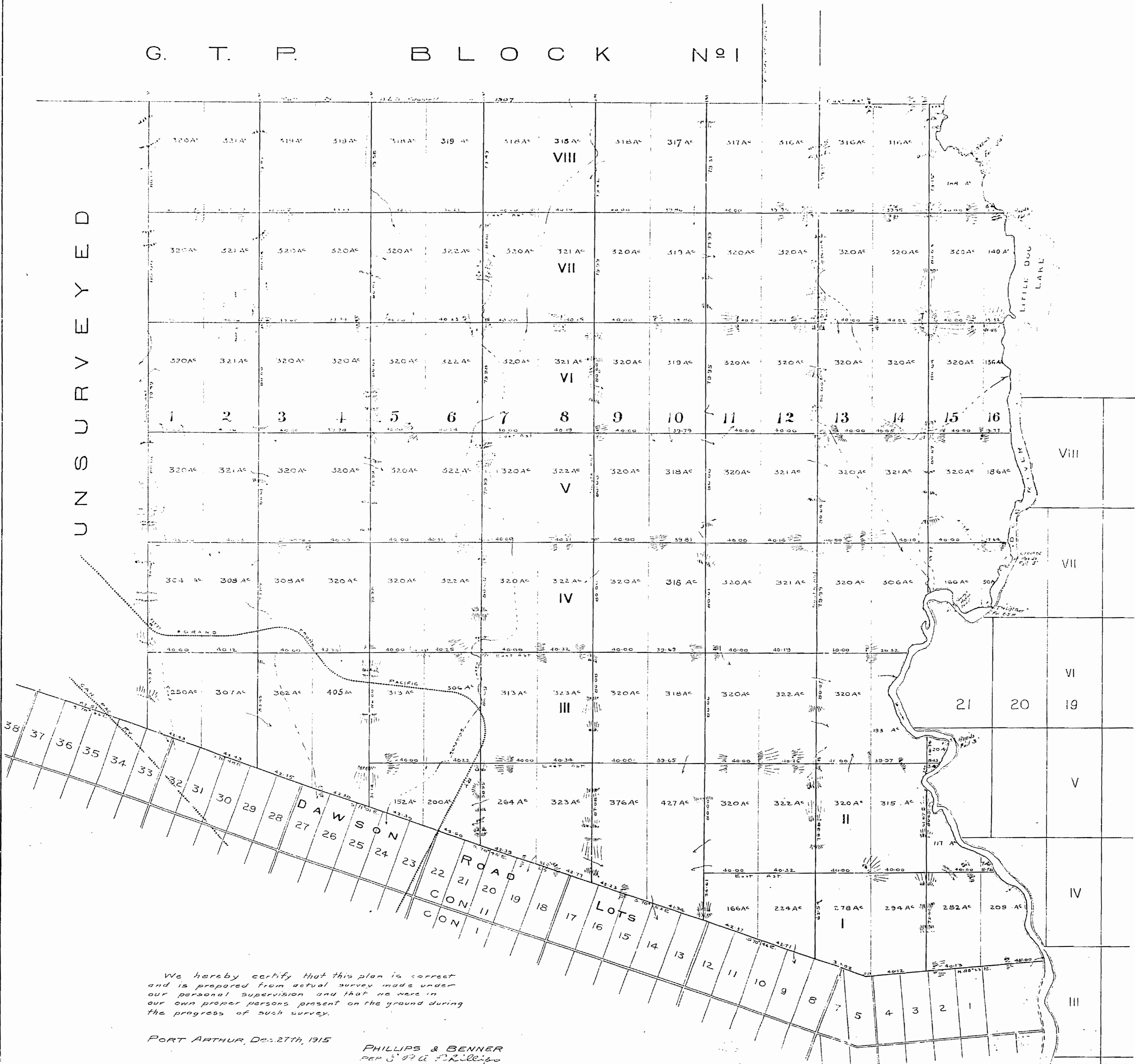

UN SURVEYED

WARE TWP

#653

We hereby certify that this plan is correct
 and is prepared from actual survey made under
 our personal supervision and that we were in
 our own proper persons present on the ground during
 the progress of such survey.

PORT ARTHUR, Dec. 27th, 1915

PHILLIPS & BENNER
 P. P. & P. A. Phillips
 Senior Land Surveyors

Returned to Sales Branch Feb 14, 1916
 Checked with field notes Feb 15, 1916, S.H.
 Copied for office copy 1/14/1916, P.E.B.
 1915, P. P. & P. A. Phillips

BUDA BAY G 2507

AREAS WITHDRAWN FROM DISPOSITION

Description	Order No.	Date	Disposition	File
M.R.O. - MINING RIGHTS ONLY				
S.R.O. - SURFACE RIGHTS ONLY				
M. & S. - MINING AND SURFACE RIGHTS				

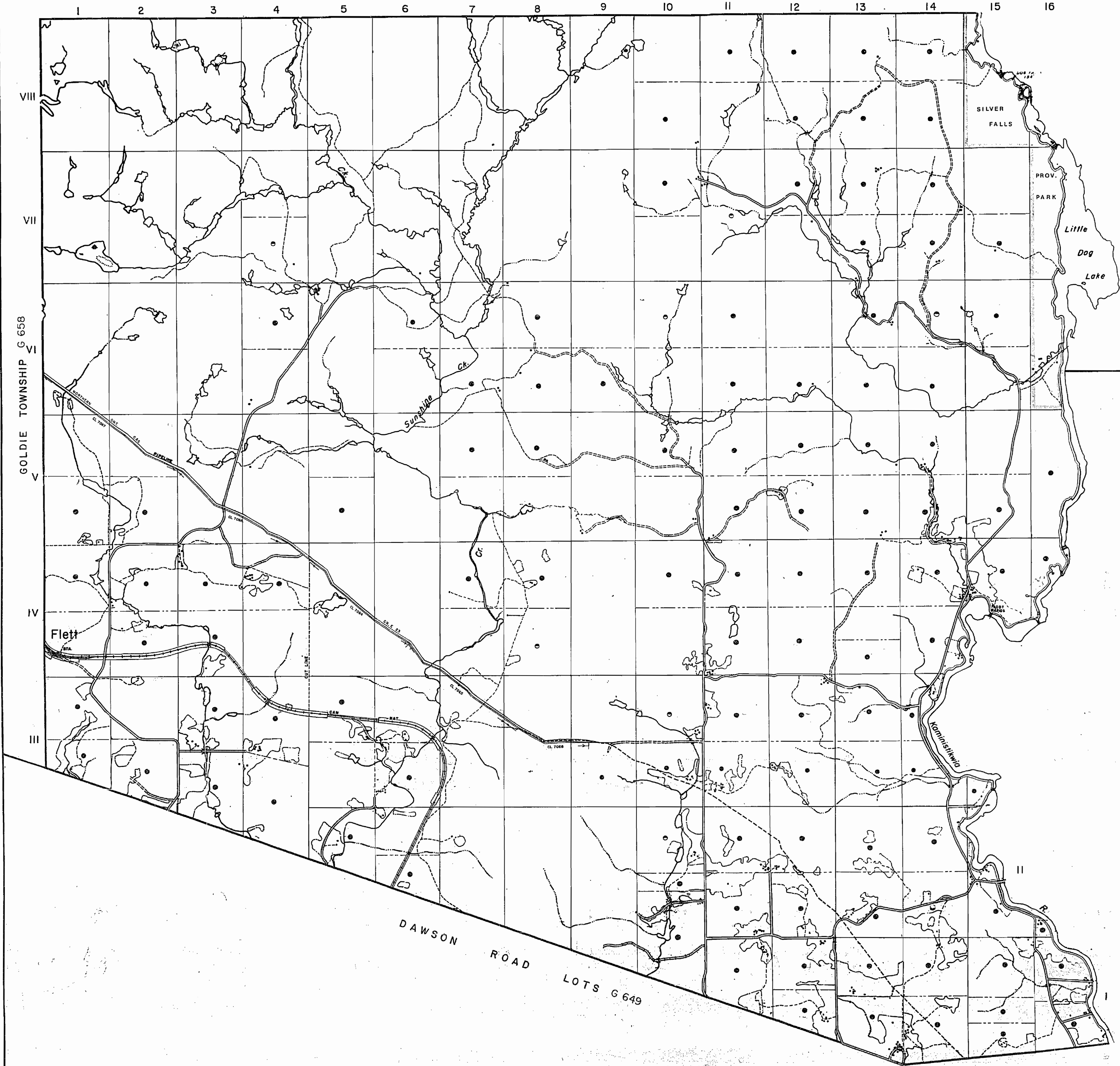

LEGEND

HIGHWAY AND ROUTE NO.	
OTHER ROADS	
TRAILS	
SURVEYED LINES:	
TOWNSHIPS, BASE LINES, ETC.	
LOTS, MINING CLAIMS, PARCELS, ETC.	
UNSURVEYED LINES	
LOT LINES	
PARCEL BOUNDARY	
MINING CLAIMS ETC.	
RAILWAY AND RIGHT OF WAY	
UTILITY LINES	
NON-PERENNIAL STREAM	
FLOODING OR FLOODING RIGHTS	
SUBDIVISION OR COMPOSITE PLAN	
RESERVATIONS	
ORIGINAL SHORELINE	
MARSH OR MUSKEG	
MINES	
TRAVERSE MONUMENT	

DISPOSITION OF CROWN LANDS

TYPE OF DOCUMENT	SYMBOL
PATENT, SURFACE & MINING RIGHTS	
" SURFACE RIGHTS ONLY	
" MINING RIGHTS ONLY	
LEASE, SURFACE & MINING RIGHTS	
" SURFACE RIGHTS ONLY	
" MINING RIGHTS ONLY	
LICENCE OF OCCUPATION	
ORDER-IN-COUNCIL	
RESERVATION	
CANCELLED	
SAND & GRAVEL	

NOTE: MINING RIGHTS IN PARCELS PATENTED PRIOR TO MAY 6, 1912, VESTED IN ORIGINAL PATENTEE BY THE PUBLIC LANDS ACT, R.S.O. 1910, CHAP. 260, SEC. 43, SUBSEC. 1.

AREAS SHOWN THUS IS WITHDRAWN FROM STAKING PURSUANT TO PROVISIONS OF SECTION 32 OF THE MINING ACT, R.S.O. 1980, CHAPTER 269.

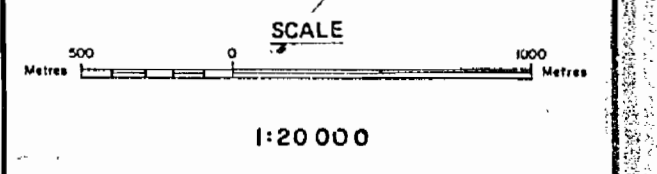

THE INFORMATION THAT APPEARS ON THIS MAP HAS BEEN COMPILED FROM VARIOUS SOURCES AND ACCURACY IS NOT GUARANTEED. THOSE WISHING TO STAKE MINING CLAIMS SHOULD CONSULT THE MINING SURVEYOR, MINISTRY OF NORTHERN DEVELOPMENT AND MINES, FOR ADDITIONAL INFORMATION ON THE STATUS OF THE LANDS SHOWN HEREON.

WARE TOWNSHIP G 698

TOWNSHIP,
FORBES
M.N.R. ADMINISTRATIVE DISTRICT
THUNDER BAY
MINING DIVISION
THUNDER BAY
LAND TITLES / REGISTRY DIVISION
THUNDER BAY

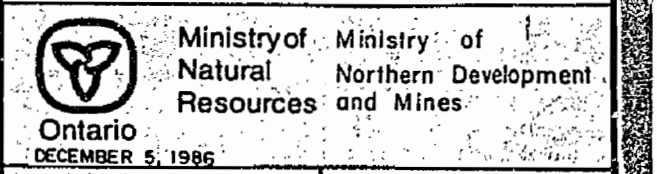

Ontario
DECEMBER 5, 1986
Date: OCTOBER 1986

Sheet:
G-653

1717

FORBES TP

District of Thunder Bay

Scale: 40 chs. to an inch.

G. T. P. BLOCK N^o 1.

Run by O. L. S. Fawcett in 1907

Area withdrawn from staking for proposed provincial park shown thus File 33601

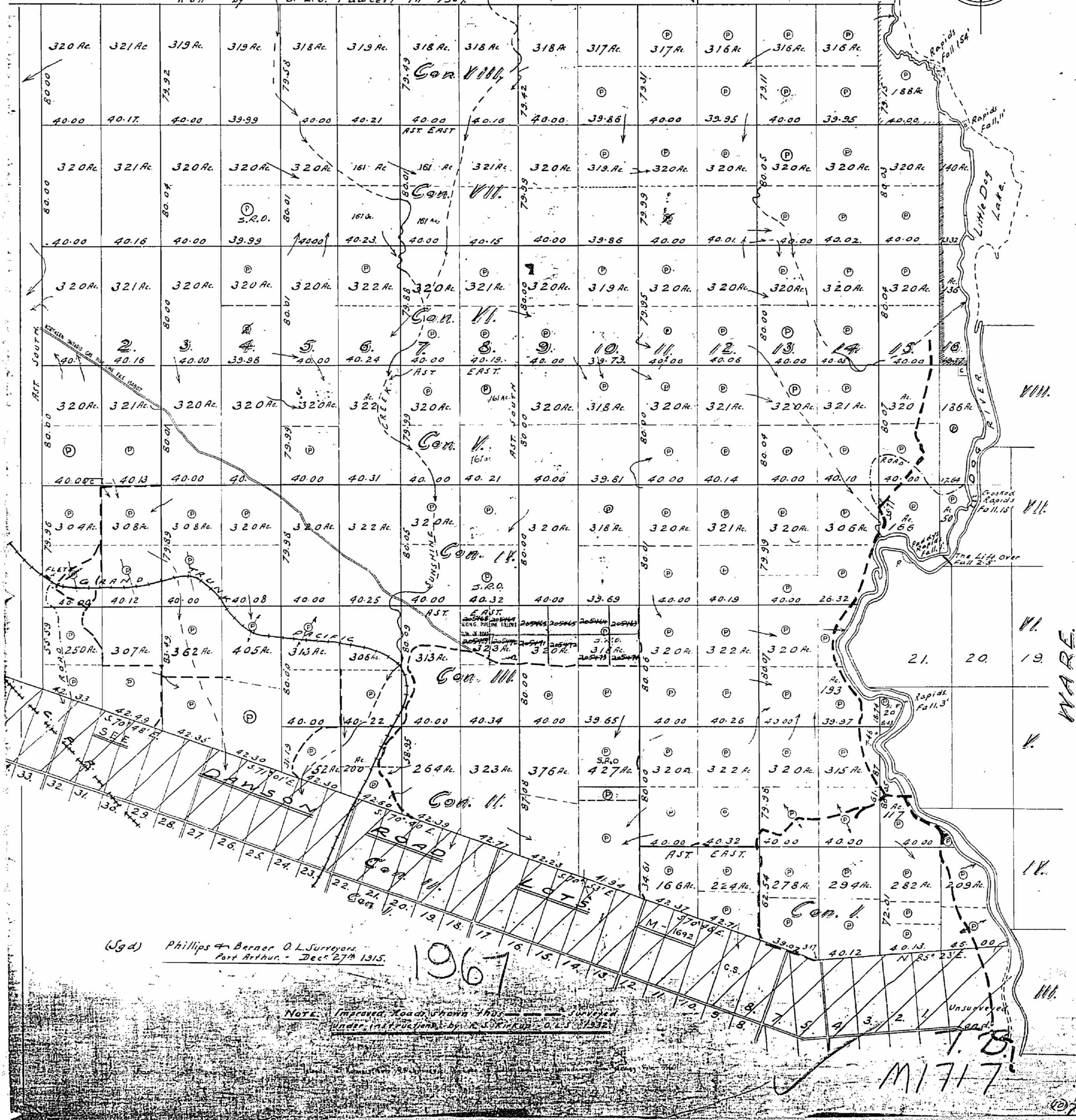

(Sgd) Phillips & Berner O.L. Surveyors Port Arthur - Dec 27th 1915.

1967

NOTE: Improved Roads shown thus surveyed under instructions by O.L.S. Fawcett O.L.S. 1932.

M1717

1717

LOBBES 1845

FORBES TP.

District of Thunder Bay

Scale: 40 chs. to an inch.

G. T. P. BLOCK N^o. 1.

Run by O. L. S. Fawcett in 1907

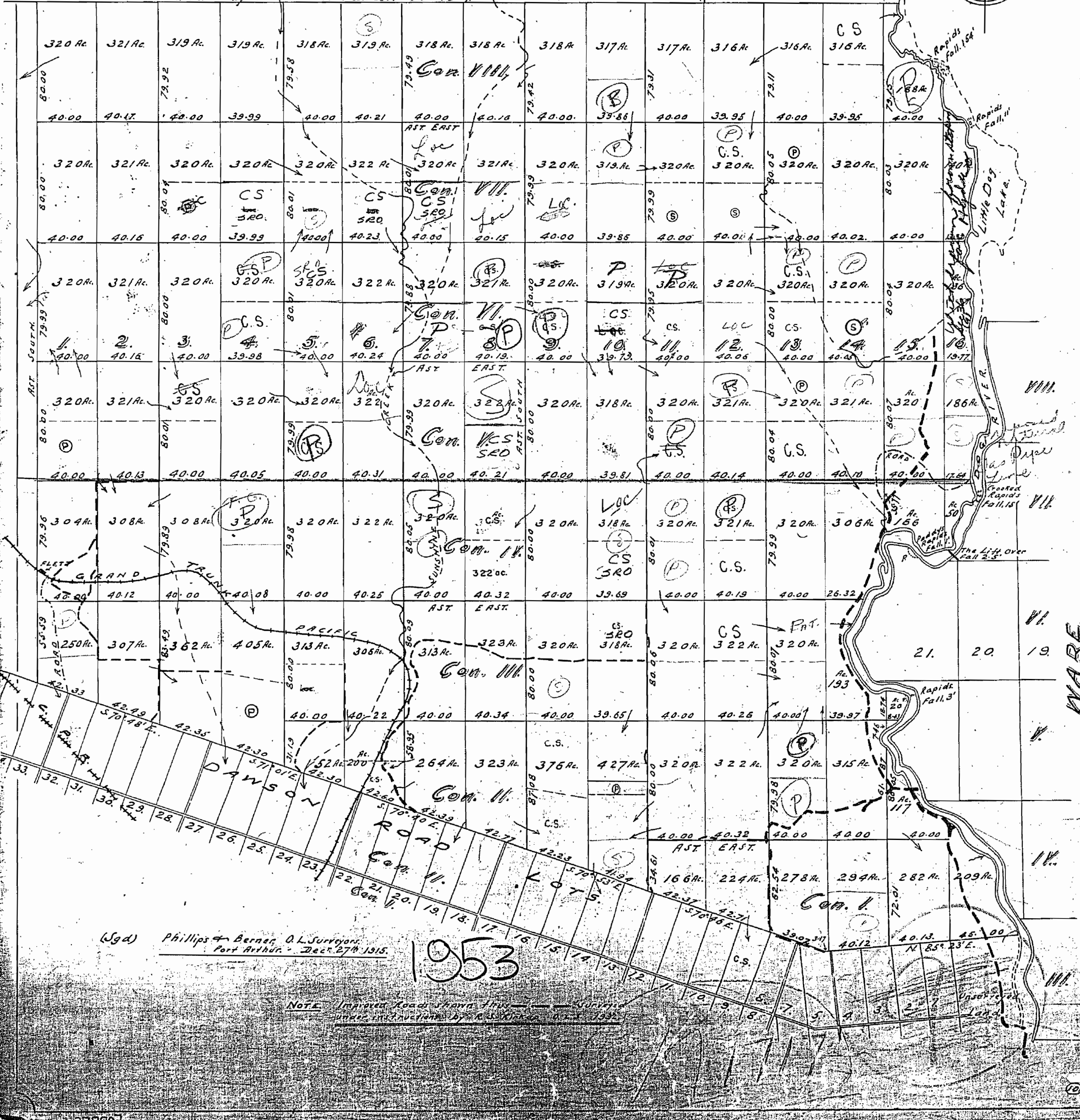

(Sgd) Phillips & Berner, O.L. Surveyors, Port Arthur, Dec. 27th 1915.

1953

NOTE: Improved Road shown thru this Block was investigated by R. L. ...

FORBES

MINISTRY OF NATURAL RESOURCES
SURVEYS AND MAPPING BRANCH

FORBES T.P.

District of Thunder Bay

M.1717

ONTARIO

Scale: 40 chs. to an Inch

THUNDER BAY MINING DIVISION

MINISTRY OF NATURAL RESOURCES
SURVEYS AND MAPPING BRANCH

G. T. P.

B L O C K N o 1.

Area withdrawn from staking for proposed provincial park shown thus File 33601



Run By O. L. S. Fawcett in 1907

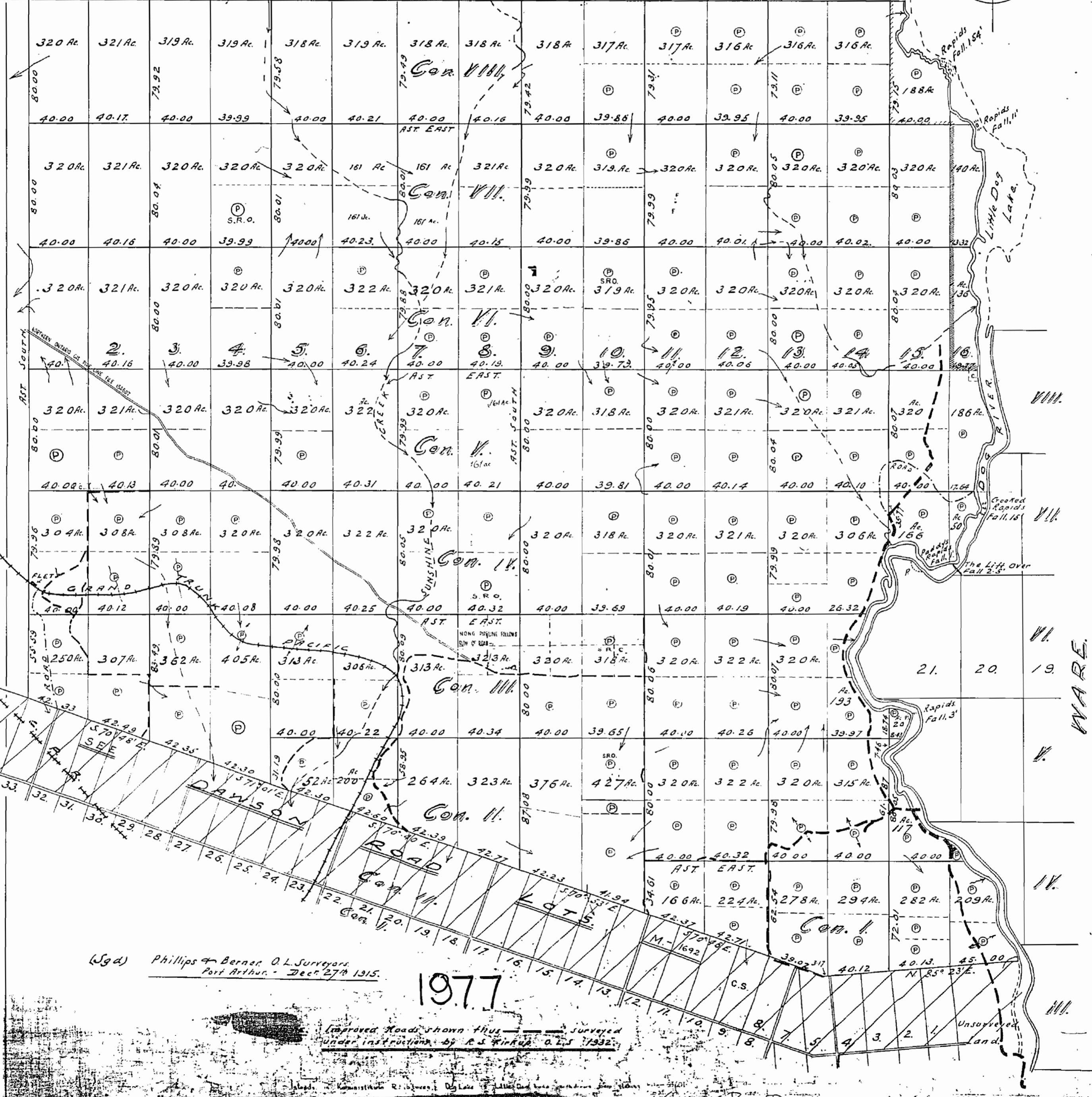

(Sgd) Phillips & Berner, O.L. Surveyors
Port Arthur - Dec 27th 1915.

1977

Improved Roads shown thus surveyed under instructions by R.S. Kirkup, O.L.S. 1932.

THUNDER BAY DISTRICT M.1717
DECEMBER 29, 1976