

LAMPLUGH TWP M-358

NOTICE OF FORESTRY ACTIVITY... THIS TOWNSHIP/AREA FALLS WITHIN THE ABITIBI MANAGEMENT UNIT AND MAY BE SUBJECT TO FORESTRY OPERATIONS. THE M.N.R. UNIT FORESTER FOR THIS AREA CAN BE CONTACTED AT: P.O. BOX 129 SWASTIKA ONT. POK-ITO 705-642-3222

THE TOWNSHIP OF

HARKER

DISTRICT OF COCHRANE

LARDER LAKE MINING DIVISION

SCALE: 1-INCH = 40 CHAINS

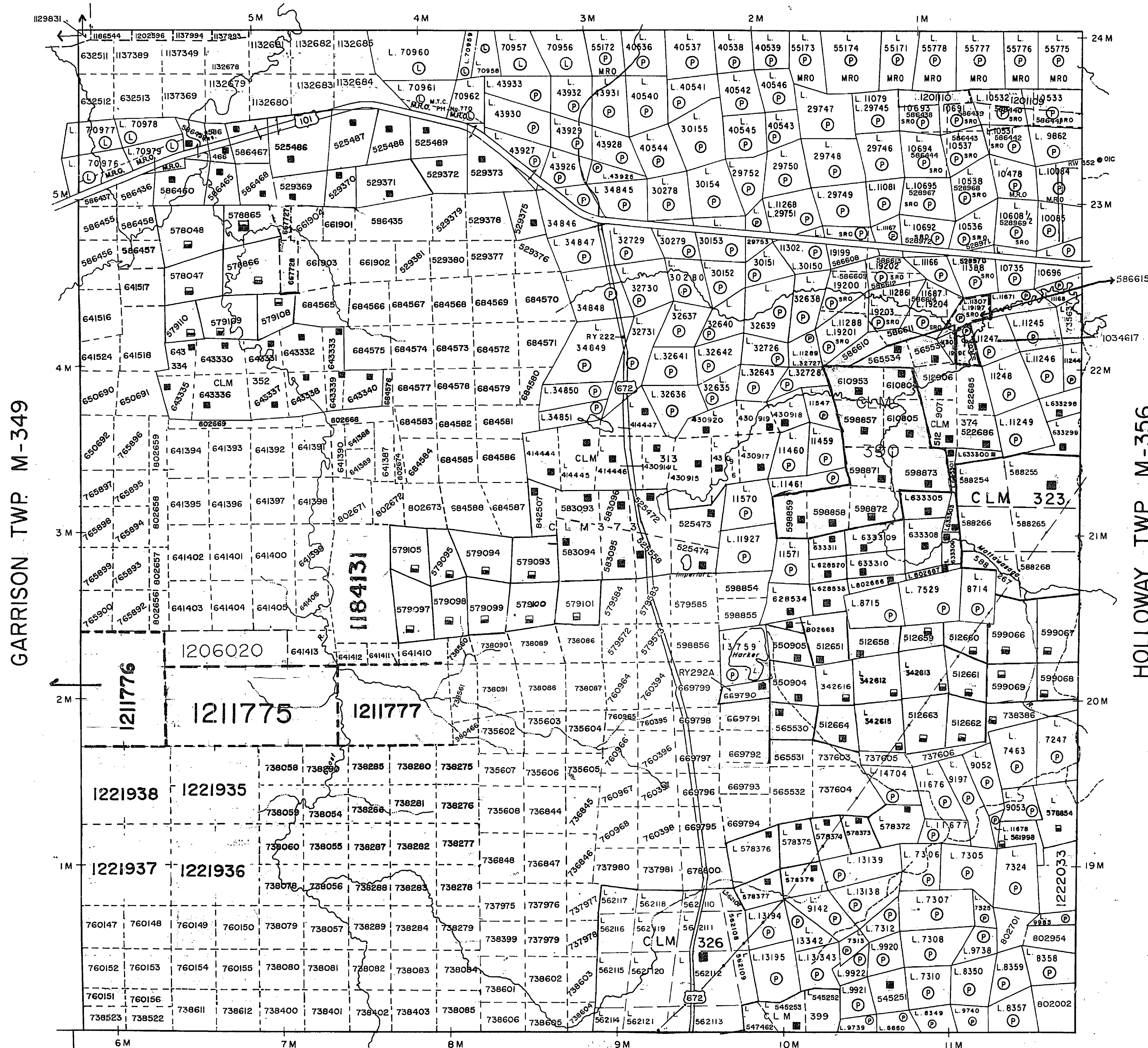

LEGEND

- PATENTED LAND (P) or (P)
CROWN LAND SALE (C.S.)
LEASES (L) or (L)
LOCATED LAND (Loc.)
LICENSE OF OCCUPATION (L.O.)
MINING RIGHTS ONLY (M.R.O.)
SURFACE RIGHTS ONLY (S.R.O.)
ROADS
IMPROVED ROADS
KING'S HIGHWAYS
RAILWAYS
POWER LINES
MARSH OR MUSKEG
MINES
CANCELLED (C)
PATENTED S.R.O.
LEASE - MINING RIGHTS ONLY (M.R.O.)
ORDER - IN - COUNCIL (OIC)

NOTES

400' Surface Rights reservation along the shores of all lakes and rivers.

AREAS WITHDRAWN FROM DISPOSITION

- M.R.O. - MINING RIGHTS ONLY
S.R.O. - SURFACE RIGHTS ONLY
M.+ S. - MINING AND SURFACE RIGHTS

Description Order No. Date Disposition File

L.U.P. LAND USE PERMIT NO. 117130, PENDING APPLICATION UNDER PUBLIC LANDS ACT

THE INFORMATION THAT APPEARS ON THIS MAP HAS BEEN COMPILED FROM VARIOUS SOURCES, AND ACCURACY IS NOT GUARANTEED. THOSE WISHING TO STAKE MINING CLAIMS SHOULD CONSULT WITH THE MINING RECORDER, MINISTRY OF NORTHERN DEVELOPMENT AND MINES, FOR ADDITIONAL INFORMATION ON THE STATUS OF THE LANDS SHOWN HEREON.

ELLIOTT TWP M-347



Ministry of Natural Resources Ministry of Northern Development and Mines

Date Number G-3643

LAMPLUGH TWP

THE TOWNSHIP OF
HARKER

DISTRICT OF COCHRANE

LARDER LAKE MINING DIVISION

SCALE: 1-INCH = 40 CHAINS

LEGEND

- PATENTED LAND ● or ⊙
- CROWN LAND SALE C.S.
- LEASES ⊕
- LOCATED LAND Loc.
- LICENSE OF OCCUPATION L.O.
- MINING RIGHTS ONLY M.R.O.
- SURFACE RIGHTS ONLY S.R.O.
- ROADS
- IMPROVED ROADS
- KING'S HIGHWAYS
- RAILWAYS
- POWER LINES
- MARSH OR MUSKEG
- MINES
- CANCELLED PATENTED S.R.O. ⊙

NOTES

400 Surface Rights reservation along the shores of all lakes and rivers.

AREAS WITHDRAWN FROM DISPOSITION

Description	Order No.	Date	Disposition	File
Ⓜ	NRW 5/85	MAR.5/85	M.R.O.	
Ⓝ	NRW 15/85 Sec. 36/80	NOV.5/85	M.R. & S.R.	
Ⓞ	O. 4/86	JAN.31/86	M.R. & S.R.	
Ⓟ	W. 9/86	JAN.24/86	M.R. & S.R.	
Ⓠ	LAND USE PERMIT NO. 8730 JUNE 1987 TO MAY 31, 1988			

DATE OF ISSUE

NOV 28 1988

LARDER LAKE MINING RECORDER'S OFFICE

PLAN NO. G-3643

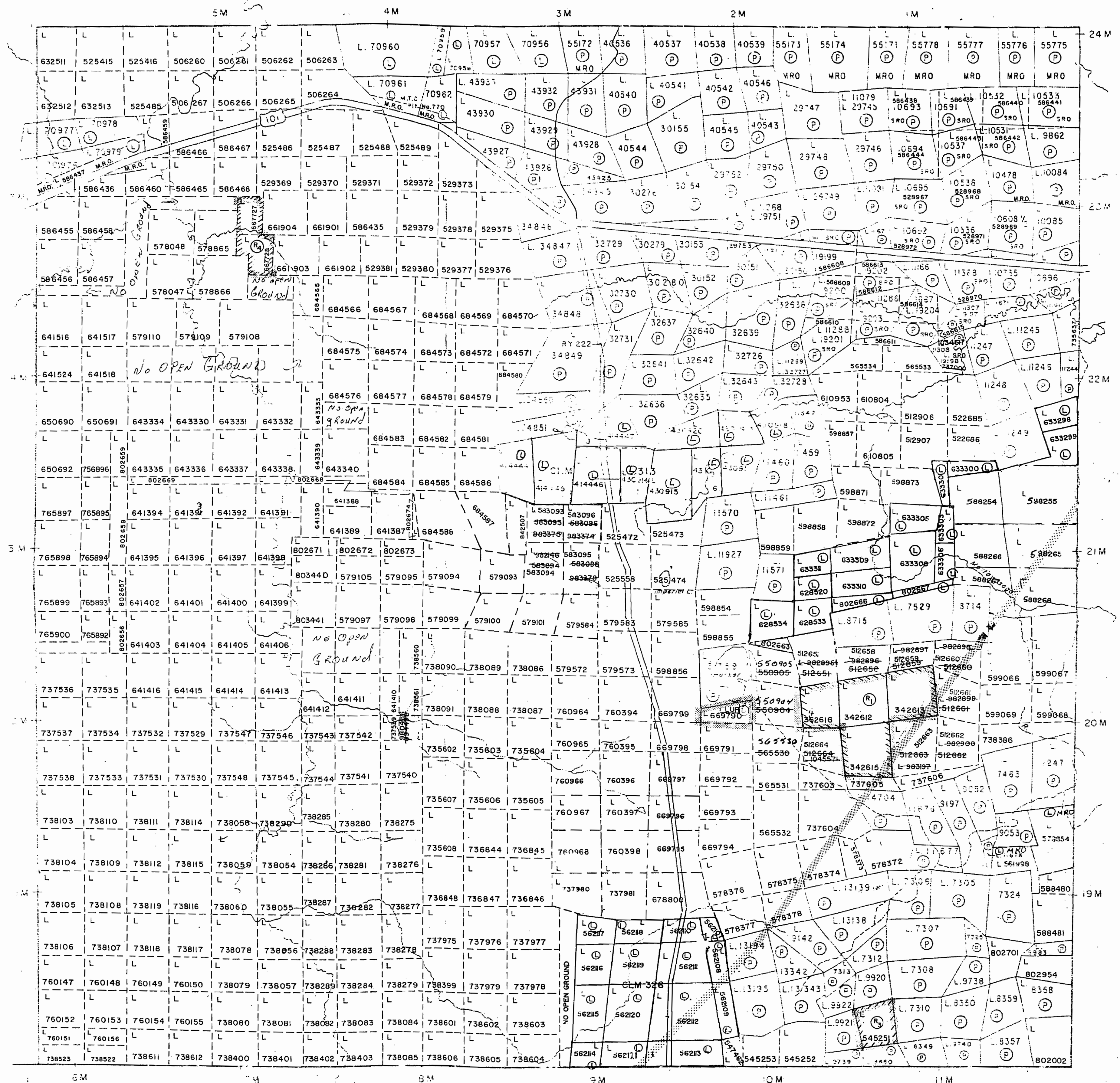
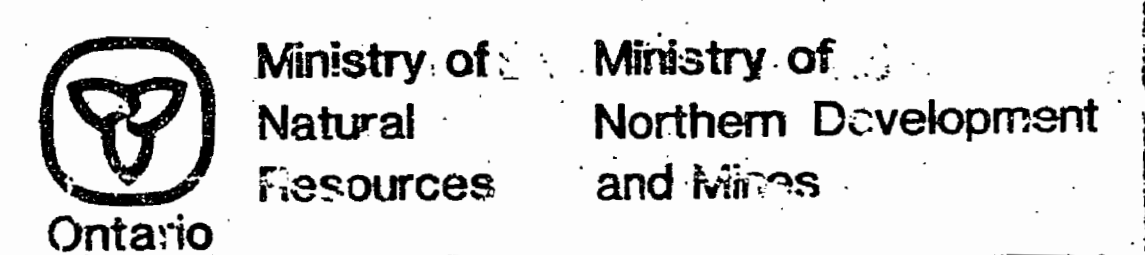

GARRISON TWP

HOLLOWAY TWP

ELLIOTT TWP

LAMPLUGH TWP M-358

NOTICE OF FORESTRY ACTIVITY
 THIS TOWNSHIP/AREA FALLS WITHIN THE
 ABITIBI MANAGEMENT UNIT
 AND MAY BE SUBJECT TO FORESTRY OPERATIONS.
 THE M.N.R. UNIT FORESTER FOR THIS AREA CAN BE
 CONTACTED AT: P.O. BOX 129 SWASTIKA ONT. POK-ITO
 705-642-3222

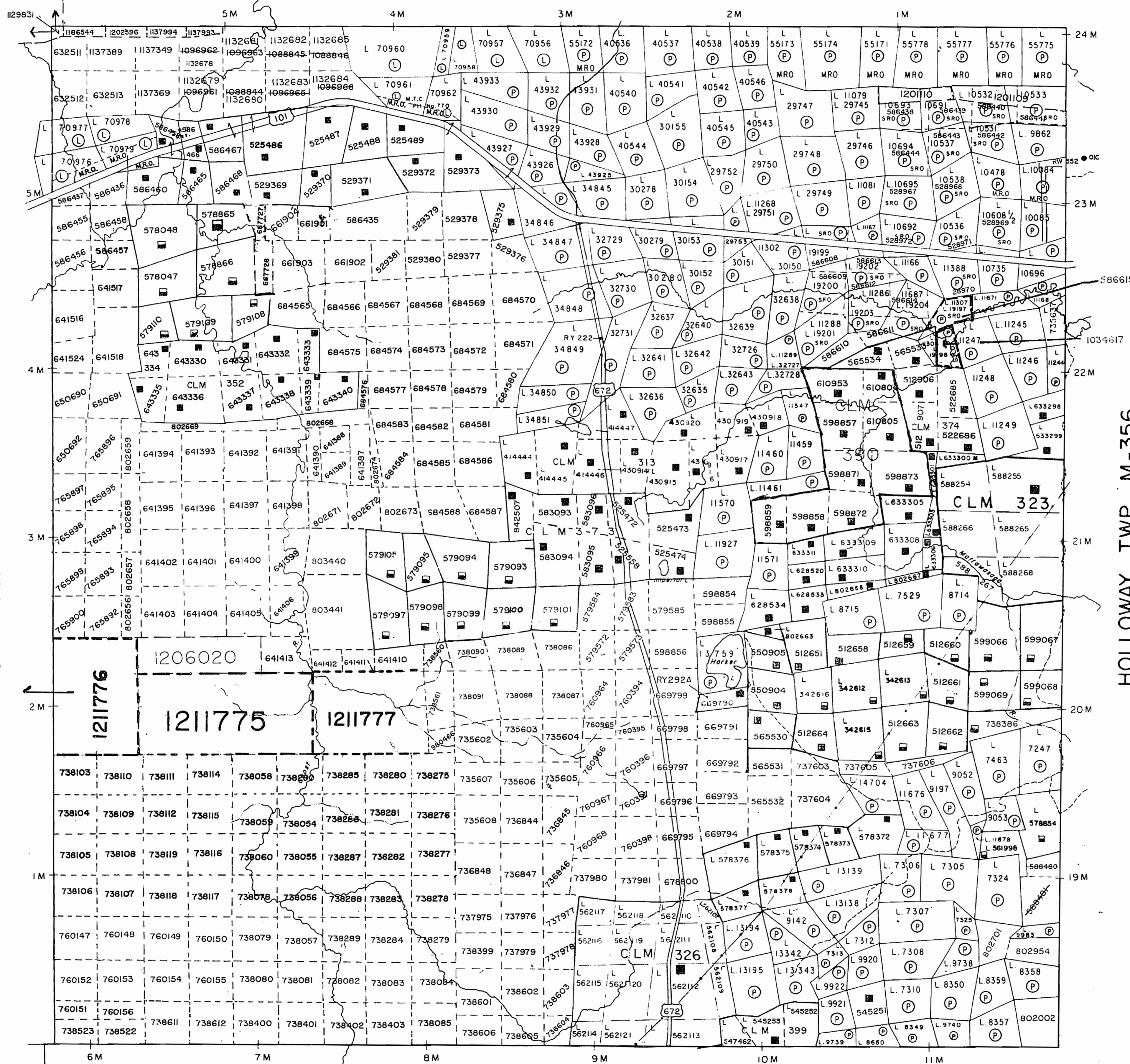

THE TOWNSHIP
 OF

HARKER

DISTRICT OF
 COCHRANE

LARDER LAKE
 MINING DIVISION

SCALE: 1-INCH = 40 CHAINS

LEGEND

- PATENTED LAND ● or P
- CROWN LAND SALE C.S.
- LEASES L
- LOCATED LAND Loc.
- LICENSE OF OCCUPATION L.O.
- MINING RIGHTS ONLY M.R.O.
- SURFACE RIGHTS ONLY S.R.O.
- ROADS
- IMPROVED ROADS
- KING'S HIGHWAYS
- RAILWAYS
- POWER LINES
- MARSH OR MUSKEG
- MINES
- CANCELLED
- PATENTED S.R.O.
- LEASE - MINING RIGHTS ONLY
- ORDER - IN - COUNCIL OIC

NOTES

400' Surface Rights reservation along the shores
 of all lakes and rivers.

AREAS WITHDRAWN FROM DISPOSITION

- M.R.O. - MINING RIGHTS ONLY
- S.R.O. - SURFACE RIGHTS ONLY
- M. + S. - MINING AND SURFACE RIGHTS

Description	Order No.	Date	Disposition	File
(R) MINING + SURFACE RIGHTS WITHDRAWN FROM STAKING				
SECT. 36 ORDER W/9/86				
04-34/85 SECTION 35 REOPENS W/9/86 - 95/12/88				
L.U.P. (R) LAND USE PERMIT NO. 117130, PENDING APPLICATION UNDER PUBLIC LANDS ACT				

DATE OF ISSUE

JAN 19 1996

LARDER LAKE
 MINING RECORDER'S OFFICE

THE INFORMATION THAT APPEARS ON THIS MAP HAS BEEN COMPILED FROM VARIOUS SOURCES, AND ACCURACY IS NOT GUARANTEED. THOSE WISHING TO STAKE MINING CLAIMS SHOULD CONSULT WITH THE MINING RECORDER, MINISTRY OF NORTHERN DEVELOPMENT AND MINES, FOR ADDITIONAL INFORMATION ON THE STATUS OF THE LANDS SHOWN HEREON.

ELLIOTT TWP M-347

ARCHIVED APRIL 3, 1995



Ministry of
 Natural
 Resources

Ministry of
 Northern Development
 and Mines

Date

Number

G-3643

CIRCULATED FEB. 26, 1990

LAMPLUGH TWP. M-358

THE TOWNSHIP OF

HARKER

DISTRICT OF COCHRANE

LARDER LAKE MINING DIVISION

SCALE: 1-INCH 40 CHAINS

LEGEND

- PATENTED LAND P
- CROWN LAND SALE C.S.
- LEASES L
- LOCATED LAND Loc.
- LICENSE OF OCCUPATION L.O.
- MINING RIGHTS ONLY M.R.O.
- SURFACE RIGHTS ONLY S.R.O.
- ROADS —
- IMPROVED ROADS —
- KING'S HIGHWAYS —
- RAILWAYS —
- POWER LINES —
- MARSH OR MUSKEG —
- MINES X
- CANCELLED C

NOTES

400' Surface Rights reservation around all lakes and rivers

Replaced Jan 7/76

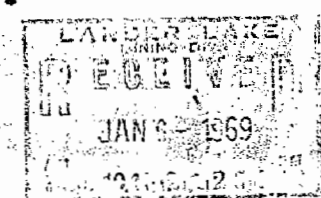

PLAN NO. M-353

DEPARTMENT OF MINES

— ONTARIO —

GARRISON TWP. M-349

HOLLOWAY TWP. M-356

ELLIOTT TWP. M-347

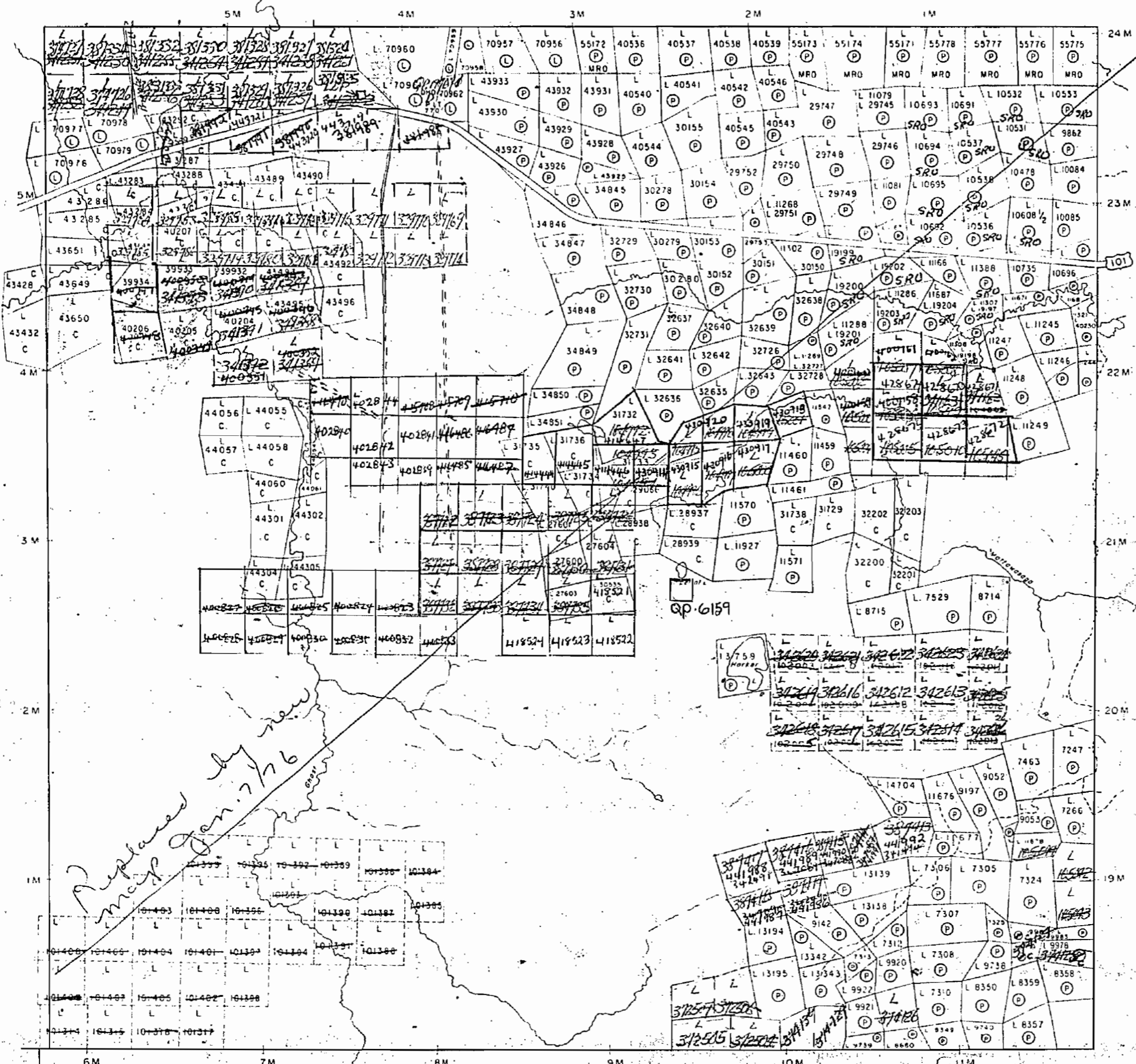

Replaced by new map Jan 7/76

QP-6159

34260 34261 34262 34263 34264
34265 34266 34267 34268 34269
34270 34271 34272 34273 34274
34275 34276 34277 34278 34279

31254 31255
31256 31257 31258
31259 31260 31261
31262 31263 31264

G-3643

HARKER TWP

G-3643

DATE OF ISSUE
 DEC 7 1989
 LARDER LAKE
 MINING RECORDER'S OFFICE

THE TOWNSHIP
 OF

HARKER

DISTRICT OF
 COCHRANE

LARDER LAKE
 MINING DIVISION

SCALE: 1 INCH = 40 CHAINS

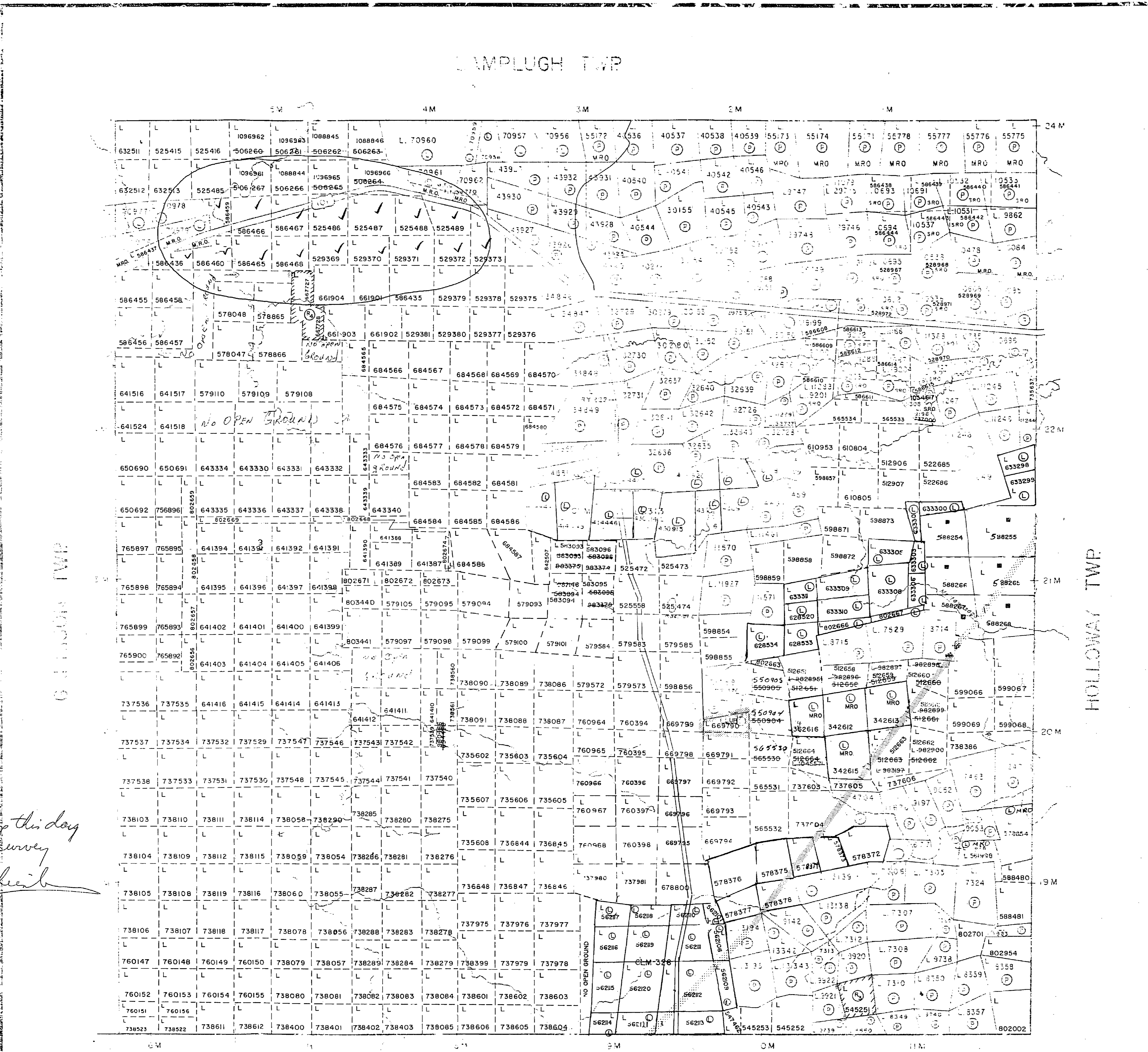

LEGEND

- PATENTED LAND (P) or (P)
- CROWN LAND SALE (C.S.)
- LEASES (L)
- LOCATED LAND (Loc.)
- LICENSE OF OCCUPATION (L.O.)
- MINING RIGHTS ONLY (M.R.O.)
- SURFACE RIGHTS ONLY (S.R.O.)
- ROADS
- APPROVED ROADS
- KING'S HIGHWAYS
- RAILWAYS
- POWER LINES
- MARSH OR MUSKEE
- MINES
- CANCELLED
- PATENTED S.R.O. (Barrick Power Line)

NOTES

100 Surface Rights reserved in the shores of all lakes and rivers

AREAS WITHDRAWN FROM DISPOSITION

- M.R.O. - MINING RIGHTS ONLY
 - S.R.O. - SURFACE RIGHTS ONLY
 - M.S. - MINING AND SURFACE RIGHTS
- | Description | Order No. | Date | Disposition |
|-------------|--------------------------|---------------------------|-------------|
| (P) | NRW 5/85 | MAR.5/85 | M.R.O. |
| (P) | O-LI/89NR | OPENS NRW 5/85 R-1 | |
| (P) | NRW 15/85 | NOV.5/85 | M.R. & S.R. |
| (P) | Sec. 36/80 | | |
| (P) | O. 4/86 | JAN.31/86 | M.R. & S.R. |
| (P) | W. 9/86 | JAN.24/86 | M.R. & S.R. |
| (L) | LAND USE PERMIT NO. 4730 | JUNE 1987 TO MAY 31, 1988 | |
| (L) | O 26 88 NR | MARCH 3 88 | OPENS (P) |

Changes made to map this day due to plotting of survey
 R. Scheib

DATE OF ISSUE
 DEC 7 1989
 LARDER LAKE
 MINING RECORDER'S OFFICE

ELLIOTT TWP

NOTICE OF FORESTRY ACTIVITY

THIS TOWNSHIP / AREA FALLS WITHIN THE
 ABITIBI MANAGEMENT UNIT
 AND MAY BE SUBJECT TO FORESTRY OPERATIONS
 THE MNR UNIT FORESTER FOR THIS AREA CAN BE CONTACTED AT:
 P.O. BOX 129
 SWASTIKA, ONT.
 POK ITO
 705-642-3222

PLAN NO. G-3643

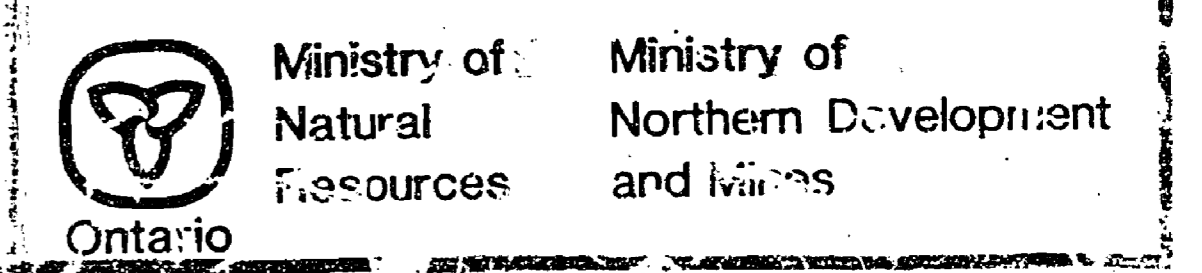

LAMPLUGH TWP M-358

NOTICE OF FORESTRY ACTIVITY...
THIS TOWNSHIP/AREA FALLS WITHIN THE
AREA OF MANAGEMENT UNIT
AND MAY BE SUBJECT TO FORESTRY OPERATIONS.
THE MNR UNIT FORESTER FOR THIS AREA CAN BE
CONTACTED AT: P.O. BOX 129 SWASTIKA ONT. POK. T70
705-647-3222

THE TOWNSHIP
OF
HARKER

DISTRICT OF
COCHRANE

LARDER LAKE
MINING DIVISION

SCALE: 1-INCH 40 CHAINS

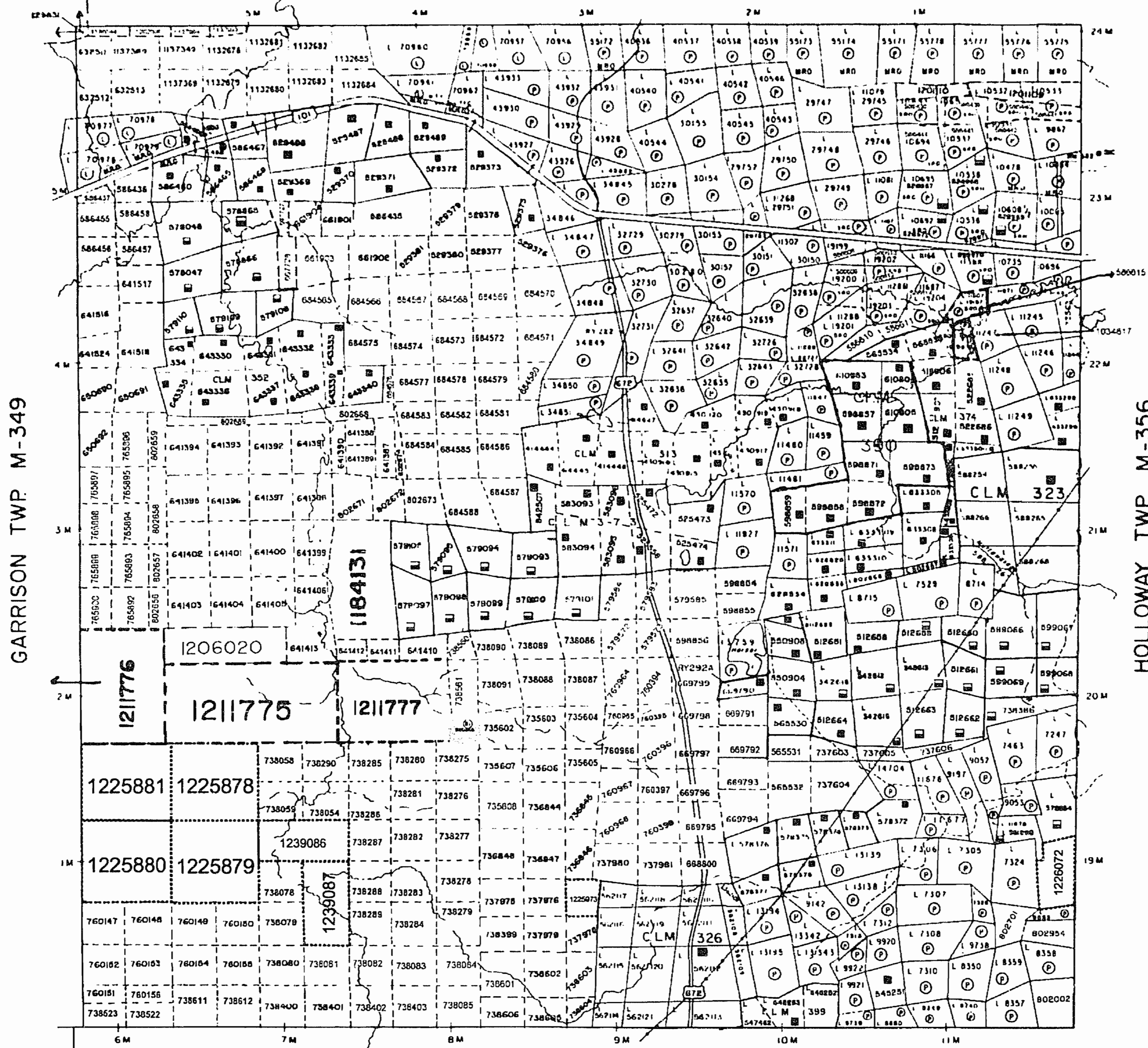

LEGEND

- PATENTED LAND
- CROWN LAND SALE
- LEASES
- LOCATED LAND
- LICENSE OF OCCUPATION
- MINING RIGHTS ONLY
- SURFACE RIGHTS ONLY
- ROADS
- IMPROVED ROADS
- KING'S HIGHWAYS
- RAILWAYS
- POWER LINES
- MARSH OR MUSKEG
- MINES
- CANCELLED
- PATENTED S.R.O.
- LEASE MINING RIGHTS ONLY
- ORDER - IN - COUNCIL

NOTES

400' Surface Rights reservation along the shores of all lakes and rivers

AREAS WITHDRAWN FROM DISPOSITION

- M.R.O. MINING RIGHTS ONLY
 - S.R.O. SURFACE RIGHTS ONLY
 - M + S. MINING AND SURFACE RIGHTS
- | Description | Order No | Date | Disposition | File |
|-------------|----------|------|-------------|------|
| | | | | |

L.U.P. LAND USE PERMIT NO 117130, PENDING APPLICATION UNDER PUBLIC LANDS ACT

THE INFORMATION THAT APPEARS ON THIS MAP WAS OBTAINED FROM VARIOUS SOURCES, AND ACCURACY IS NOT GUARANTEED

FEB 25 2000

THOSE WISHING TO STAKE MINING CLAIMS SHOULD CONSULT WITH THE MINING RECORDER, MINISTRY OF NORTHERN DEVELOPMENT AND MINES, FOR ADDITIONAL INFORMATION ON THE STATUS OF THE LANDS SHOWN HEREON.

Ministry of Natural Resources
 Ministry of Northern Development and Mines

Date _____
 Number **G-3643**
 CALCULATED FEB. 28, 1990

THE INFORMATION THAT APPEARS ON THIS MAP HAS BEEN COMPILED FROM VARIOUS SOURCES, AND ACCURACY IS NOT GUARANTEED. THOSE WISHING TO STAKE MINING CLAIMS SHOULD CONSULT WITH THE MINING RECORDER, MINISTRY OF NORTHERN DEVELOPMENT AND MINES, FOR ADDITIONAL INFORMATION ON THE STATUS OF THE LANDS SHOWN HEREON.

ELLIOTT TWP M-347

LAMPLUGH TWP. M-358

NOTICE OF FORESTRY ACTIVITY
 THIS TOWNSHIP/AREA FALLS WITHIN THE
 ABITIBI MANAGEMENT UNIT
 AND MAY BE SUBJECT TO FORESTRY OPERATIONS.
 THE M.N.R. UNIT FORESTER FOR THIS AREA CAN BE
 CONTACTED AT: P.O. BOX 129 SWASTIKA ONT. POK-ITO
 705-642-3222

THE TOWNSHIP
 OF
HARKER

DISTRICT OF
 COCHRANE

LARDER LAKE
 MINING DIVISION

SCALE: 1-INCH = 40 CHAINS

GARRISON TWP. M-349

HOLLOWAY TWP. M-356

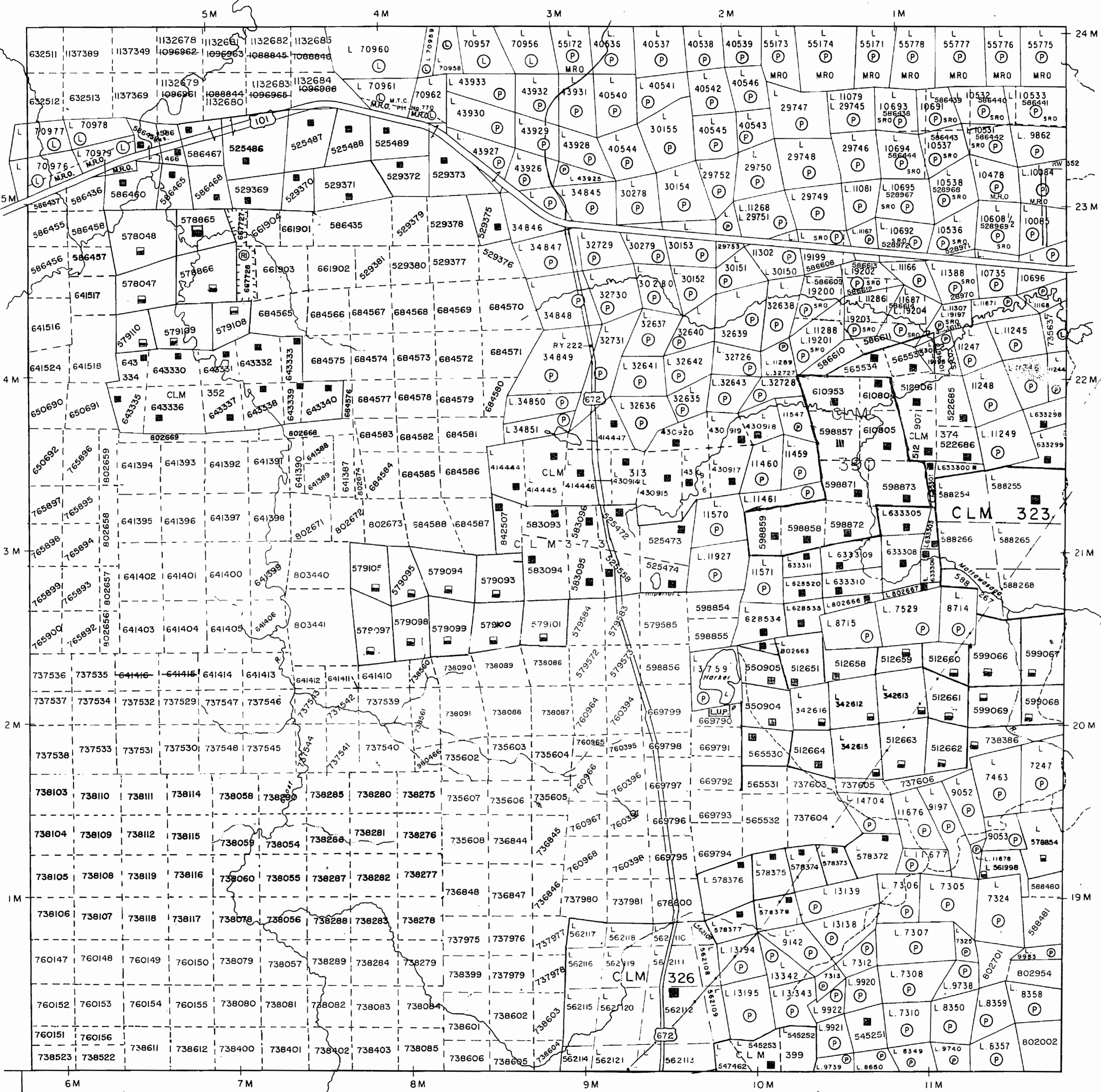

LEGEND

- PATENTED LAND ● or P
- CROWN LAND SALE C.S.
- LEASES ■ or L
- LOCATED LAND Loc.
- LICENSE OF OCCUPATION L.O.
- MINING RIGHTS ONLY M.R.O.
- SURFACE RIGHTS ONLY S.R.O.
- ROADS ————
- IMPROVED ROADS ————
- KING'S HIGHWAYS ————
- RAILWAYS ————
- POWER LINES ————
- MARSH OR MUSKEG [Symbol]
- MINES [Symbol]
- CANCELLED PATENTED S.R.O. C
- LEASE - MINING RIGHTS ONLY [Symbol]

NOTES

400' Surface Rights reservation along the shores of all lakes and rivers.

AREAS WITHDRAWN FROM DISPOSITION

- M.R.O. - MINING RIGHTS ONLY
- S.R.O. - SURFACE RIGHTS ONLY
- M.+S. - MINING AND SURFACE RIGHTS

Description	Order No.	Date	Disposition	File
(R) MINING + SURFACE RIGHTS WITHDRAWN FROM STAKING	SECT.36 ORDER W.9/86			
L.U.P.	LAND USE PERMIT NO. I17130, PENDING APPLICATION UNDER PUBLIC LANDS ACT			



Ministry of
 Natural
 Resources

Ministry of
 Northern Development
 and Mines

Date

Number

G-3643

ELLIOTT TWP. M-347

THAT
 MAP
 FILED
 RECS.
 NOT
 LOSE
 MIN-
 CON-
 NING
 Y OF
 LOP-
 RAD-
 TION
 THE
 ON.

LAMPLUGH TWP M-358

NOTICE OF FORESTRY ACTIVITY
 THIS TOWNSHIP/AREA FALLS WITHIN THE
 ABITIBI MANAGEMENT UNIT
 AND MAY BE SUBJECT TO FORESTRY OPERATIONS.
 THE M.N.R. UNIT FORESTER FOR THIS AREA CAN BE
 CONTACTED AT: P.O. BOX 129 SWASTIKA ONT. POK-1T0
 705-642-3222

THE TOWNSHIP
 OF
HARKER

DISTRICT OF
 COCHRANE

LARDER LAKE
 MINING DIVISION

SCALE: 1-INCH = 40 CHAINS

NG NUMBER
 TOWNSHIP - IRVINE, CALIFORNIA
 COUNTY NUMBER 0254

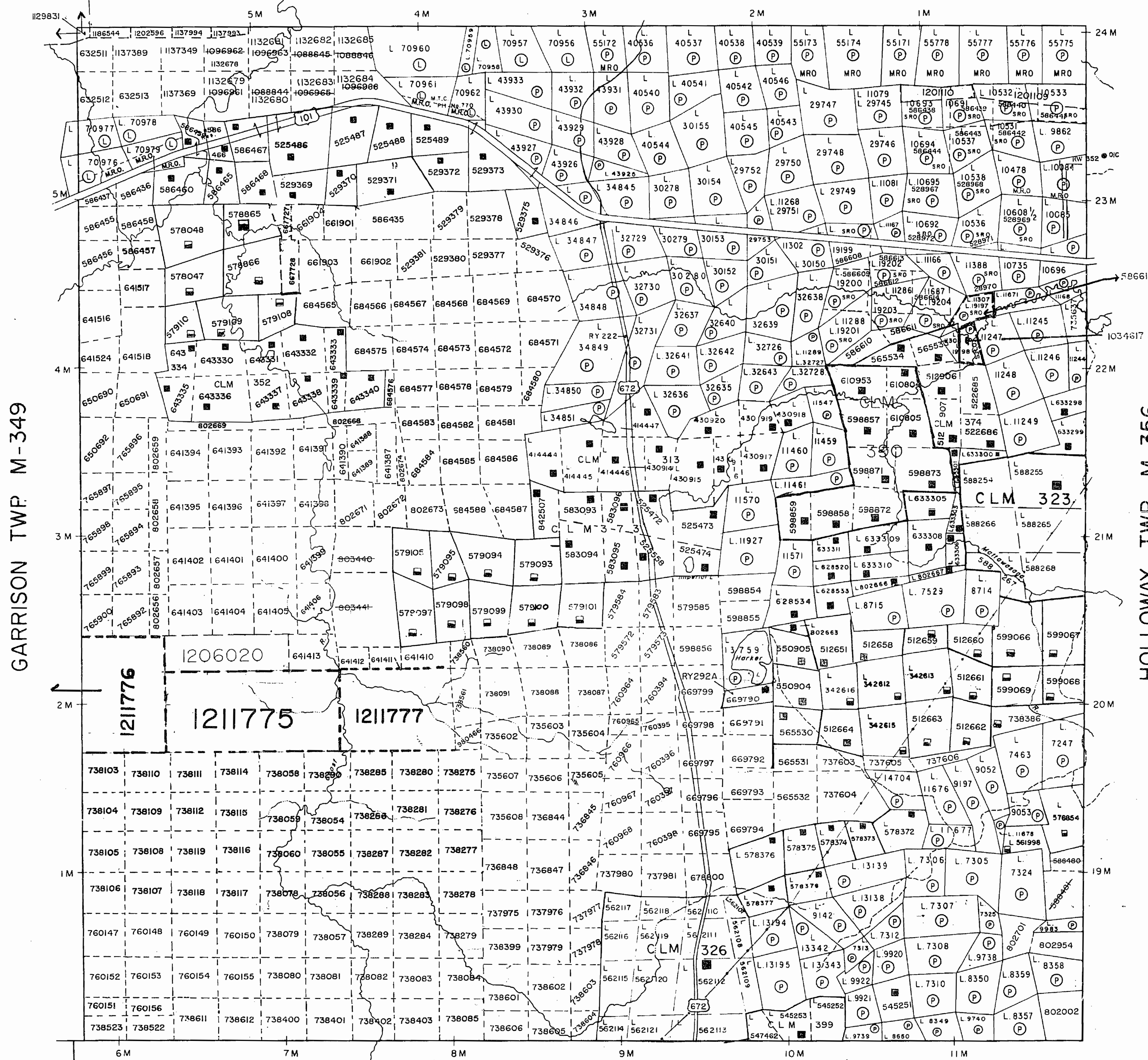

LEGEND

PATENTED LAND	● or P
CROWN LAND SALE	C.S.
LEASES	■ or L
LOCATED LAND	Loc.
LICENSE OF OCCUPATION	L.O.
MINING RIGHTS ONLY	M.R.O.
SURFACE RIGHTS ONLY	S.R.O.
ROADS	—
IMPROVED ROADS	—
KING'S HIGHWAYS	—
RAILWAYS	—
POWER LINES	—
MARSH OR MUSKEG	—
MINES	X
CANCELLED	C.
PATENTED S.R.O.	○
LEASE - MINING RIGHTS ONLY	○
ORDER - IN - COUNCIL	OIC

NOTES

400' Surface Rights reservation along the shores of all lakes and rivers.

AREAS WITHDRAWN FROM DISPOSITION

M.R.O. - MINING RIGHTS ONLY
S.R.O. - SURFACE RIGHTS ONLY
M.+S. - MINING AND SURFACE RIGHTS

Description	Order No.	Date	Disposition	File
L.U.P.				

LAND USE PERMIT NO. 117130, PENDING APPLICATION UNDER PUBLIC LANDS ACT
ISSUE
OCT 3 1996
 LARDER LAKE
 MINING RECORDER'S OFFICE

Ministry of Natural Resources Ontario
 Ministry of Northern Development and Mines

Date _____ Number **G-3643**

Harker
Oct 3/96.

PLAN HOLD
 DF

ELLIOTT TWP M-347

LAMPLUGH TWP. M-358

THE TOWNSHIP OF
OF
HARKER

DISTRICT OF
COCHRANE

LARDER LAKE
MINING DIVISION

SCALE: 1-INCH = 40 CHAINS

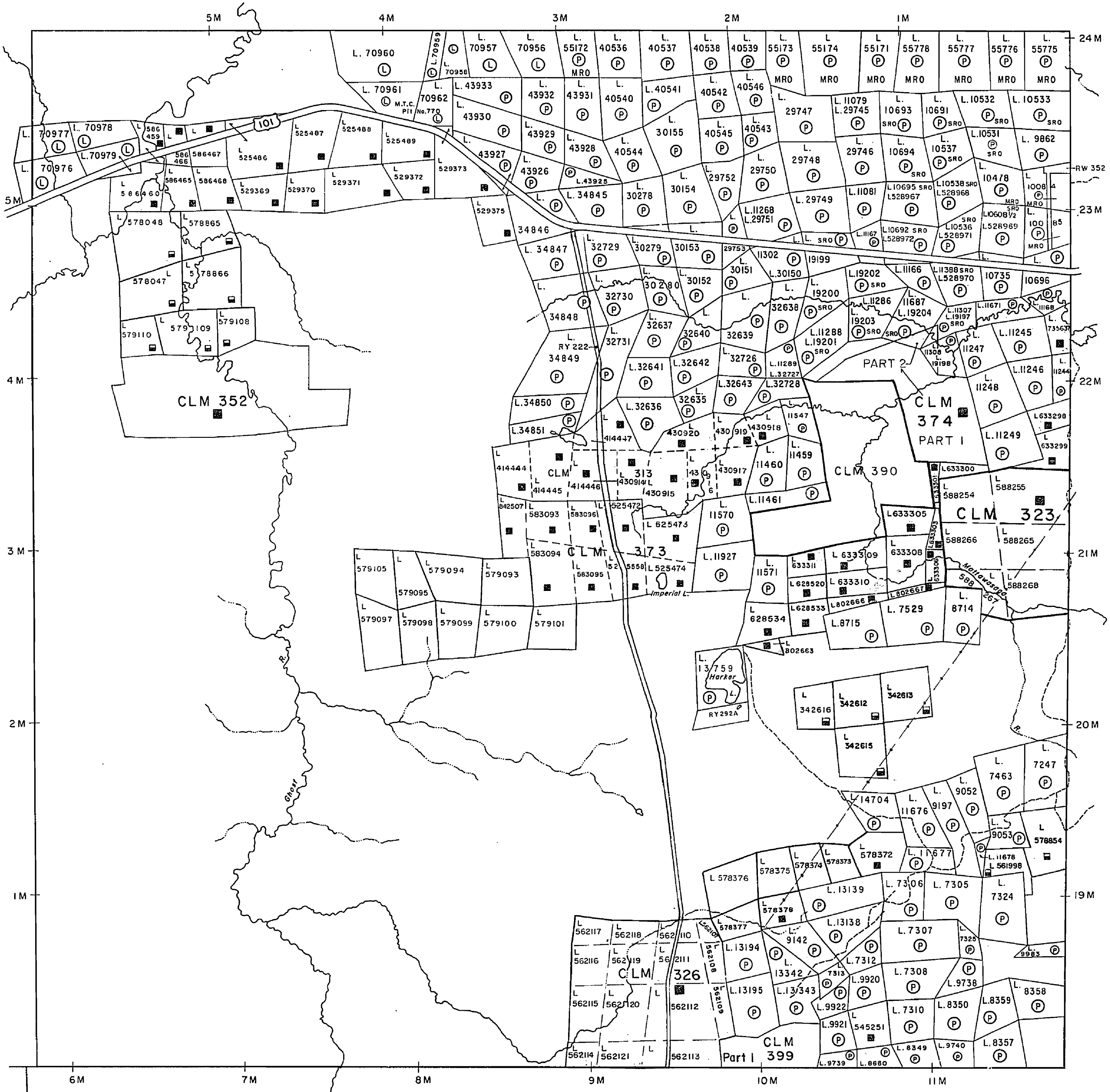

LEGEND

- PATENTED LAND ● or P
- CROWN LAND SALE C.S.
- LEASES ■ or L
- LOCATED LAND Loc.
- LICENSE OF OCCUPATION L.O.
- MINING RIGHTS ONLY M.R.O.
- SURFACE RIGHTS ONLY S.R.O.
- ROADS —
- IMPROVED ROADS —
- KING'S HIGHWAYS —
- RAILWAYS —
- POWER LINES —
- MARSH OR MUSKEG —
- MINES X
- CANCELLED C.
- PATENTED S.R.O. ●
- LEASE - MINING RIGHTS ONLY ■

NOTES

400' Surface Rights reservation along the shores of all lakes and rivers.

AREAS WITHDRAWN FROM DISPOSITION

- M.R.O. - MINING RIGHTS ONLY
- S.R.O. - SURFACE RIGHTS ONLY
- M.+S. - MINING AND SURFACE RIGHTS

Description	Order No.	Date	Disposition	File



Ministry of
Natural
Resources

Ministry of
Northern Development
and Mines

Date

Number

G-3643

ELLIOTT TWP. M-347

GARRISON TWP. M-349

HOLLOWAY TWP. M-356

LAMPLUGH TWP. M-358

NOTICE OF FORESTRY ACTIVITY...
 THIS TOWNSHIP/AREA FALLS WITHIN THE
 ABITIBI MANAGEMENT UNIT
 AND MAY BE SUBJECT TO FORESTRY OPERATIONS.
 THE M.N.R. UNIT FORESTER FOR THIS AREA CAN BE
 CONTACTED AT: P.O. BOX 129 SWASTIKA ONT. POK-ITO
 705-642-3222

THE TOWNSHIP
 OF

HARKER

DISTRICT OF
 COCHRANE

LARDER LAKE
 MINING DIVISION

SCALE: 1-INCH 40 CHAINS

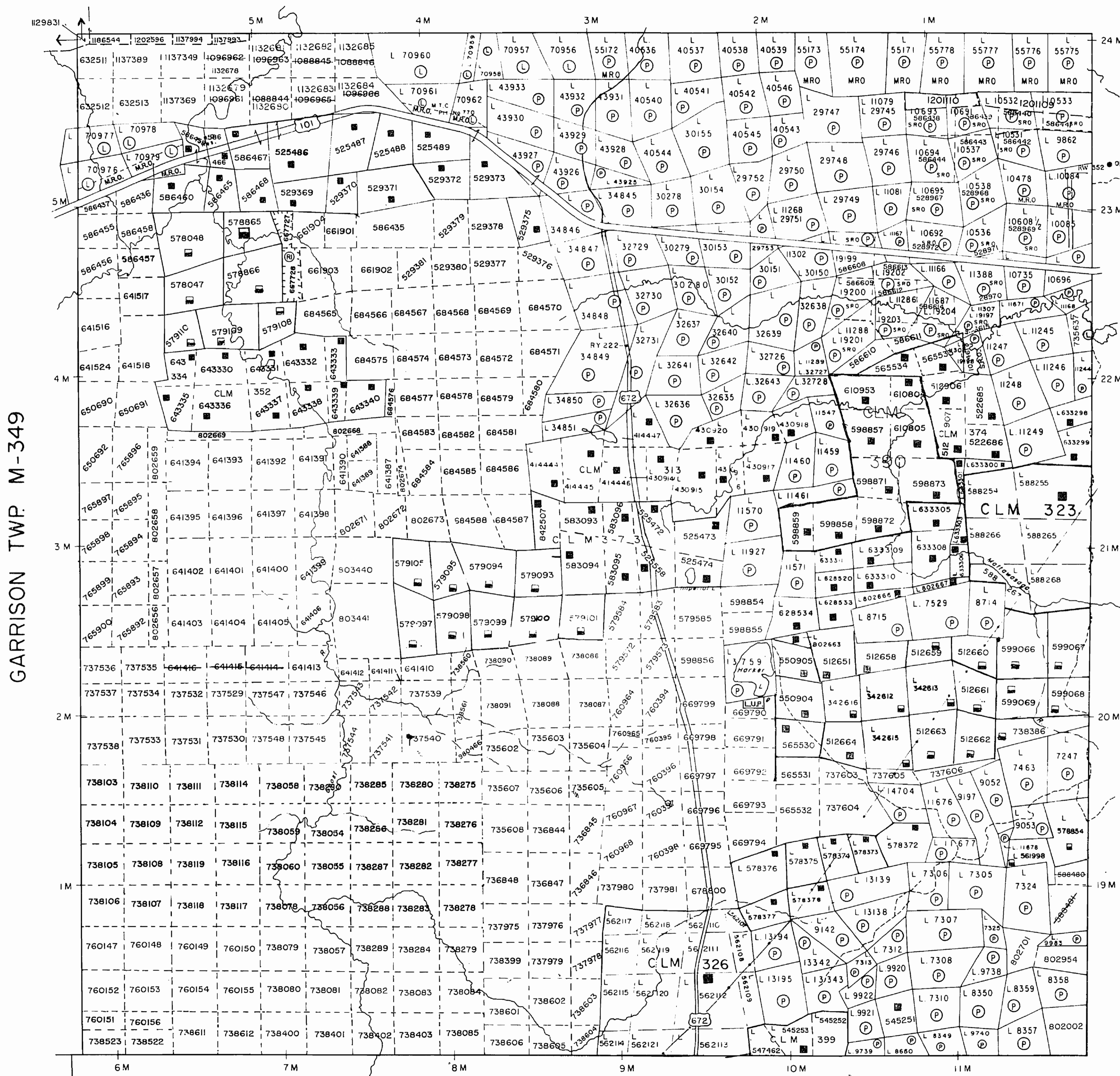

LEGEND

- PATENTED LAND ● or P
- CROWN LAND SALE C.S.
- LEASES ■ or L
- LOCATED LAND Loc.
- LICENSE OF OCCUPATION L.O.
- MINING RIGHTS ONLY M.R.O.
- SURFACE RIGHTS ONLY S.R.O.
- ROADS
- IMPROVED ROADS
- KING'S HIGHWAYS
- RAILWAYS
- POWER LINES
- MARSH OR MUSKEG
- MINES
- CANCELLED
- PATENTED S.R.O.
- LEASE - MINING RIGHTS ONLY
- ORDER - IN - COUNCIL OIC

NOTES

400' Surface Rights reservation along the shores of all lakes and rivers.

AREAS WITHDRAWN FROM DISPOSITION

- M.R.O. - MINING RIGHTS ONLY
- S.R.O. - SURFACE RIGHTS ONLY
- M.+ S. - MINING AND SURFACE RIGHTS

Description	Order No.	Date	Disposition	File
(R) MINING - SURFACE RIGHTS WITHDRAWN FROM STAKING SECT.36 ORDER W.9/86				
L.U.P. LAND USE PERMIT NO. 117130, PENDING APPLICATION UNDER PUBLIC LANDS ACT				



Ministry of
 Natural
 Resources

Ministry of
 Northern Development
 and Mines

Date

Number

G-3643

CIRCULATED FEB. 26, 1990

ELLIOTT TWP. M-347

NOTICE OF FORESTRY ACTIVITY... THIS TOWNSHIP/AREA FALLS WITHIN THE ARBITI MANAGEMENT UNIT AND MAY BE SUBJECT TO FORESTRY OPERATIONS. THE M.N.R. UNIT FORESTER FOR THIS AREA CAN BE CONTACTED AT: P.O. BOX 129 SWASTIKA ONT. POK-ITO 705-642-3222

LAMPLUGH TWP M-358

THE TOWNSHIP OF HARKER

HARKER

DISTRICT OF COCHRANE

LARDER LAKE MINING DIVISION

SCALE: 1-INCH = 40 CHAINS

DATE OF ISSUE

APR 20 1998

PROVINCIAL RECORDING OFFICE - SUDBURY

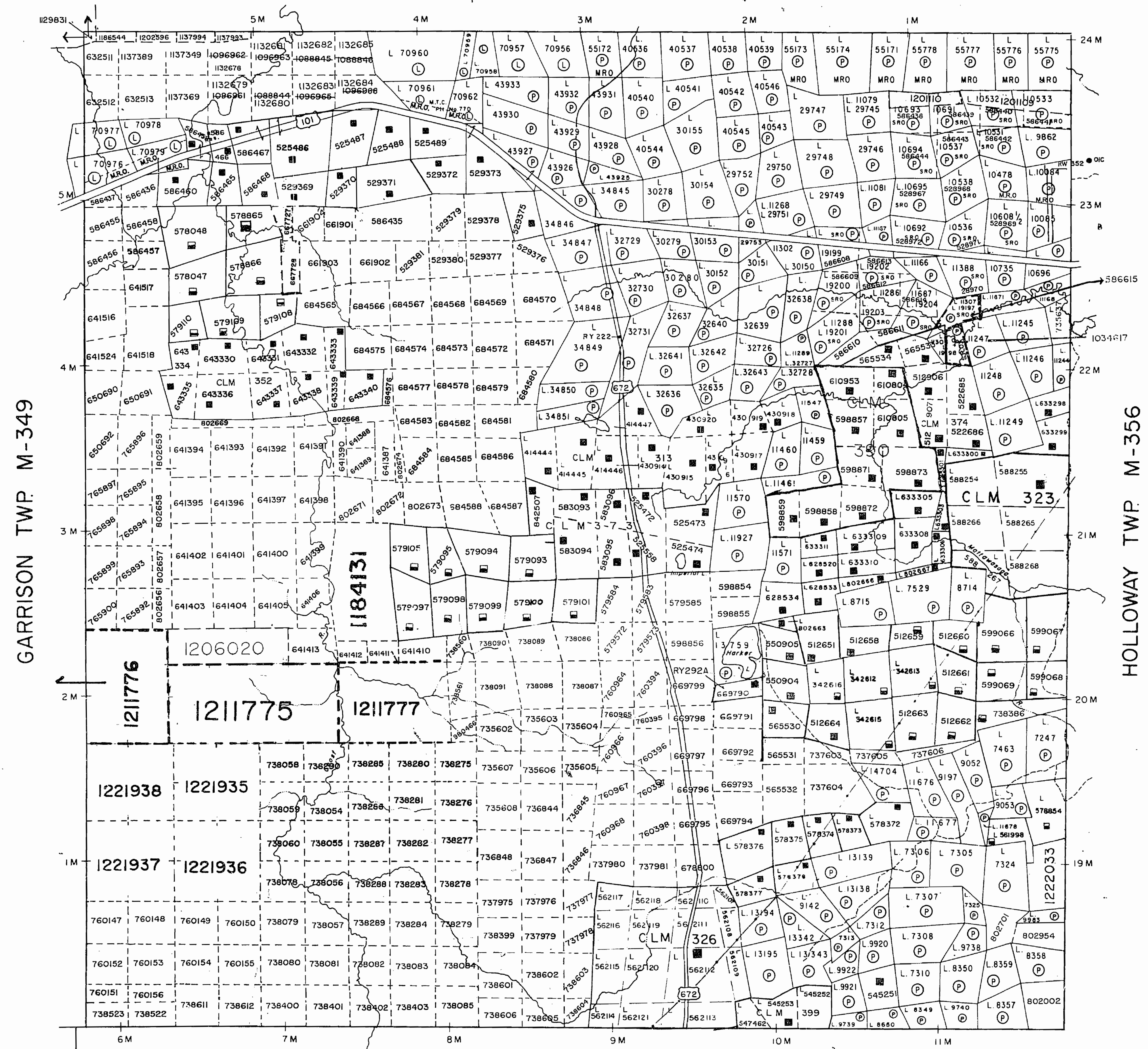

LEGEND

- PATENTED LAND (P)
- CROWN LAND SALE (C.S.)
- LEASES (L)
- LOCATED LAND (Loc.)
- LICENSE OF OCCUPATION (L.O.)
- MINING RIGHTS ONLY (M.R.O.)
- SURFACE RIGHTS ONLY (S.R.O.)
- ROADS
- IMPROVED ROADS
- KING'S HIGHWAYS
- RAILWAYS
- POWER LINES
- MARSH OR MUSKEG
- MINES
- CANCELLED
- PATENTED S.R.O.
- LEASE - MINING RIGHTS ONLY
- ORDER - IN - COUNCIL

NOTES

400' Surface Rights reservation along the shores of all lakes and rivers.

AREAS WITHDRAWN FROM DISPOSITION

- M.R.O. - MINING RIGHTS ONLY
- S.R.O. - SURFACE RIGHTS ONLY
- M.+S. - MINING AND SURFACE RIGHTS

Description	Order No.	Date	Disposition	File
L.U.P.				



Ministry of Natural Resources

Ministry of Northern Development and Mines

Date _____ Number **G-3643**

ELLIOTT TWP M-347

WHAT MAP LEDGES, NOT USE MINIONING OF OP-ADION THE N.

HARKER

DISTRICT OF COCHRANE

LARDER LAKE MINING DIVISION

SCALE: 1-INCH 40 CHAINS

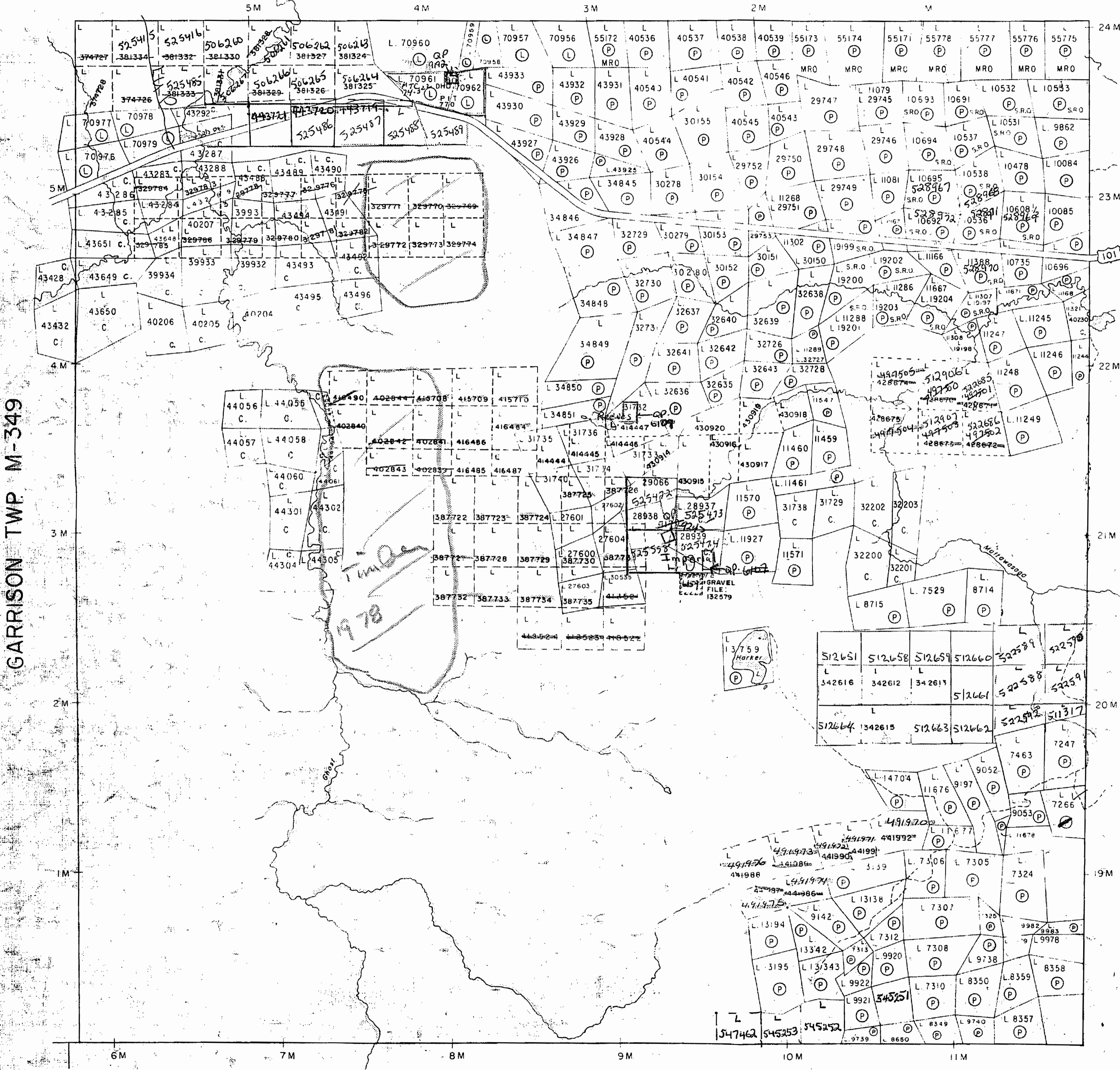

LEGEND

- PATENTED LAND (P)
- CROWN LAND SALE (C.S.)
- LEASES (L)
- LOCATED LAND (Loc.)
- LICENSE OF OCCUPATION (L.O.)
- MINING RIGHTS ONLY (M.R.O.)
- SURFACE RIGHTS ONLY (S.R.O.)
- ROADS
- IMPROVED ROADS
- KING'S HIGHWAYS
- RAILWAYS
- POWER LINES
- MARSH OR MUSKEG
- MINES
- CANCELLED (C)

NOTES

400 Surface Rights reservation around all lakes and rivers

*Replaced by M36
Feb 7/80*

DATE OF ISSUE
 JAN 5 1875
 JAN 7 1976

PLAN NO. **M-353**

ONTARIO #2

MINISTRY OF NATURAL RESOURCES

SURVEYS AND MAPPING BRANCH

LAMPLUGH TWP. M-358

THE TOWNSHIP
OF
HARKER

DISTRICT OF
COCHRANE

LARDER LAKE
MINING DIVISION

SCALE: 1-INCH = 40 CHAINS

LEGEND

- PATENTED LAND ● or (P)
- CROWN LAND SALE C.S.
- LEASES (L)
- LOCATED LAND Loc.
- LICENSE OF OCCUPATION L.O.
- MINING RIGHTS ONLY M.R.O.
- SURFACE RIGHTS ONLY S.R.O.
- ROADS
- IMPROVED ROADS
- KING'S HIGHWAYS
- RAILWAYS
- POWER LINES
- MARSH OR MUSKEG
- MINES
- CANCELLED
- PATENTED S.R.O. C

NOTES

400' Surface Rights reservation along the shores of all lakes and rivers.

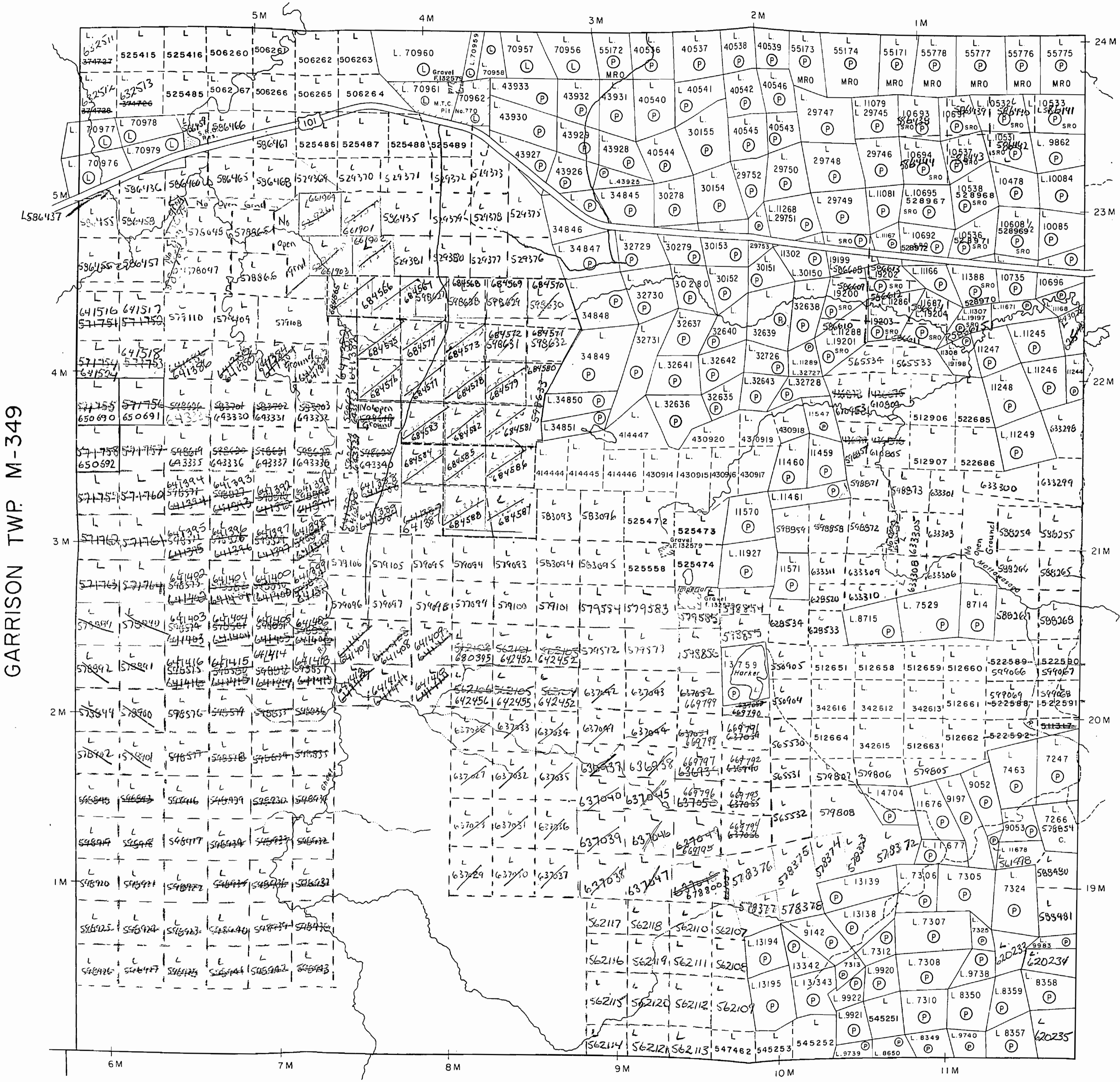

GARRISON TWP. M-349

HOLLOWAY TWP. M-356

ELLIOTT TWP. M-347

PLAN NO. **M-353**

ONTARIO #2
MINISTRY OF NATURAL RESOURCES
SURVEYS AND MAPPING BRANCH

LAMPLUGH TWP. M-358

THE TOWNSHIP OF
HARKER

DISTRICT OF COCHRANE

LARDER LAKE MINING DIVISION

SCALE: 1-INCH 40 CHAINS

GARRISON TWP. M-349

HOLLOWAY TWP. M-356

ELLIOTT TWP. M-347

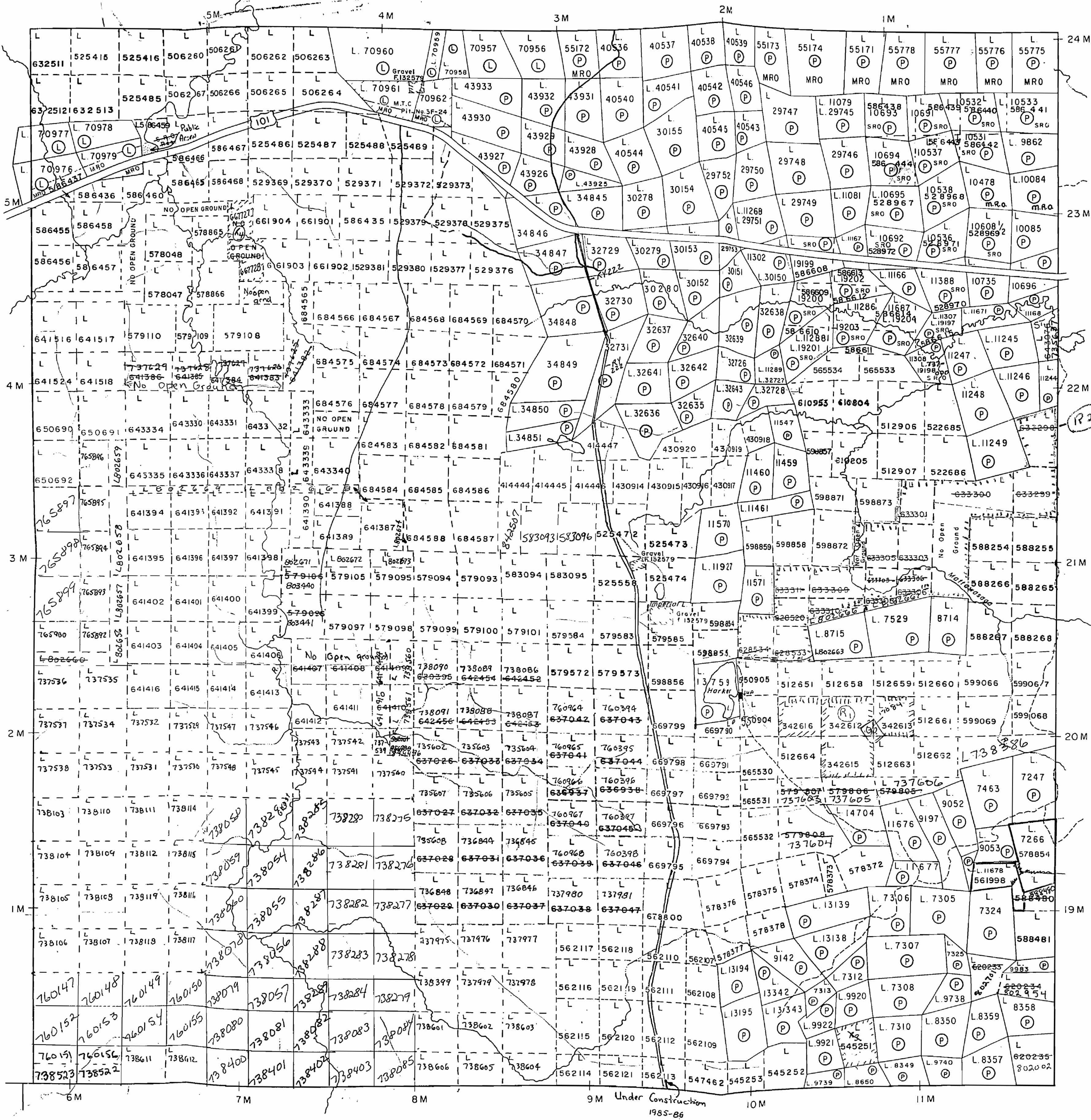

LEGEND

- PATENTED LAND ● or (P)
- CROWN LAND SALE C.S.
- LEASES (L)
- LOCATED LAND Loc.
- LICENSE OF OCCUPATION L.O.
- MINING RIGHTS ONLY M.R.O.
- SURFACE RIGHTS ONLY S.R.O.
- ROADS
- IMPROVED ROADS
- KING'S HIGHWAYS
- RAILWAYS
- POWER LINES
- MARSH OR MUSKEG
- MINES
- CANCELLED
- PATENTED S.R.O.

NOTES

400' Surface Rights reservation along the shores of all lakes and rivers.

Order No.	File	Date	Disposition
(R1) NRW 5/85		Mar 5/85 11:58 pm	MRO
(R2) NRW 15/85	Sec 36/80	Nov 5/85 4:00 pm	mt S.R. withdrawn
R3 W-9/86		Jan 24/86	mt S
R4 W-9/86		JAN 31/86	mt S
		JAN. 21/86	mt S

#2

PLAN NO. **M-353**
ONTARIO
MINISTRY OF NATURAL RESOURCES
SURVEYS AND MAPPING BRANCH

LAMPLUGH TWP

THE TOWNSHIP
OF
HARKER

DISTRICT OF
COCHRANE

LARDER LAKE
MINING DIVISION

SCALE: 1-INCH = 40 CHAINS

LEGEND

- PATENTED LAND or (P)
- CROWN LAND SALE C.S.
- LEASES (L)
- LOCATED LAND Loc.
- LICENSE OF OCCUPATION L.O.
- MINING RIGHTS ONLY M.R.O.
- SURFACE RIGHTS ONLY S.R.O.
- ROADS
- APPROVED ROADS
- KING'S HIGHWAYS
- RAILWAYS
- POWER LINES
- MARSH OR MUSKEG
- MINES
- CANCELLED
- PATENTED S.R.O.

NOTES

400 Surface Rights reservation along the shores of all lakes and rivers.

AREAS WITHDRAWN FROM DISPOSITION

- M.R.O. - MINING RIGHTS ONLY
- S.R.O. - SURFACE RIGHTS ONLY
- M+S. - MINING AND SURFACE RIGHTS

Order No.	Date	Disposition	File
NRW 5/85	MAR.5/85	M.R.O.	
O-LI/89NR	OPENS NRW 5/85 R-1		
NRW 15/85	NOV.5/85	M.R. & S.R.	
Sec. 36/80			
O. 4/86	JAN.31/86	M.R. & S.R.	
W. 9/86	JAN.24/86	M.R. & S.R.	
LAND USE PERMIT NO. 11730 JUNE 1987 TO MAY 31, 1989			
O 26 88 NR	MARCH 3 88	OPENS (R)	

PLAN NO. **G-3643**

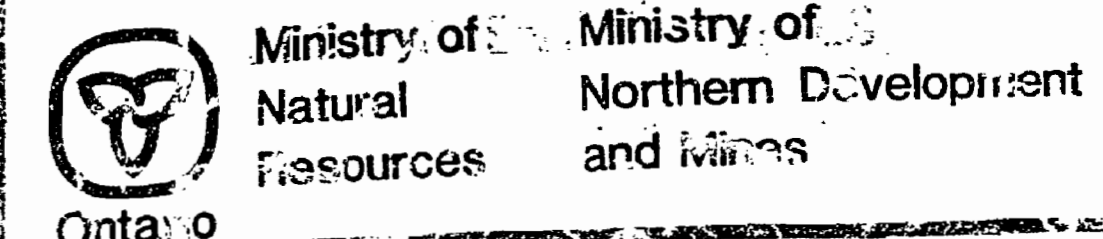

REPLACED FEB. 26, 1990

GARRISON TWP

HOLLOWAY TWP

ELLIOTT TWP

NOTICE OF FORESTRY ACTIVITY
THIS TOWNSHIP / AREA FALLS WITHIN THE
ABITIBI MANAGEMENT UNIT

AND MAY BE SUBJECT TO FORESTRY OPERATIONS
THE MNR UNIT FORESTER FOR THIS AREA CAN BE
CONTACTED AT:

P.O. BOX 129
SWASTIKA, ONT.
POK ITO
705-642-3222

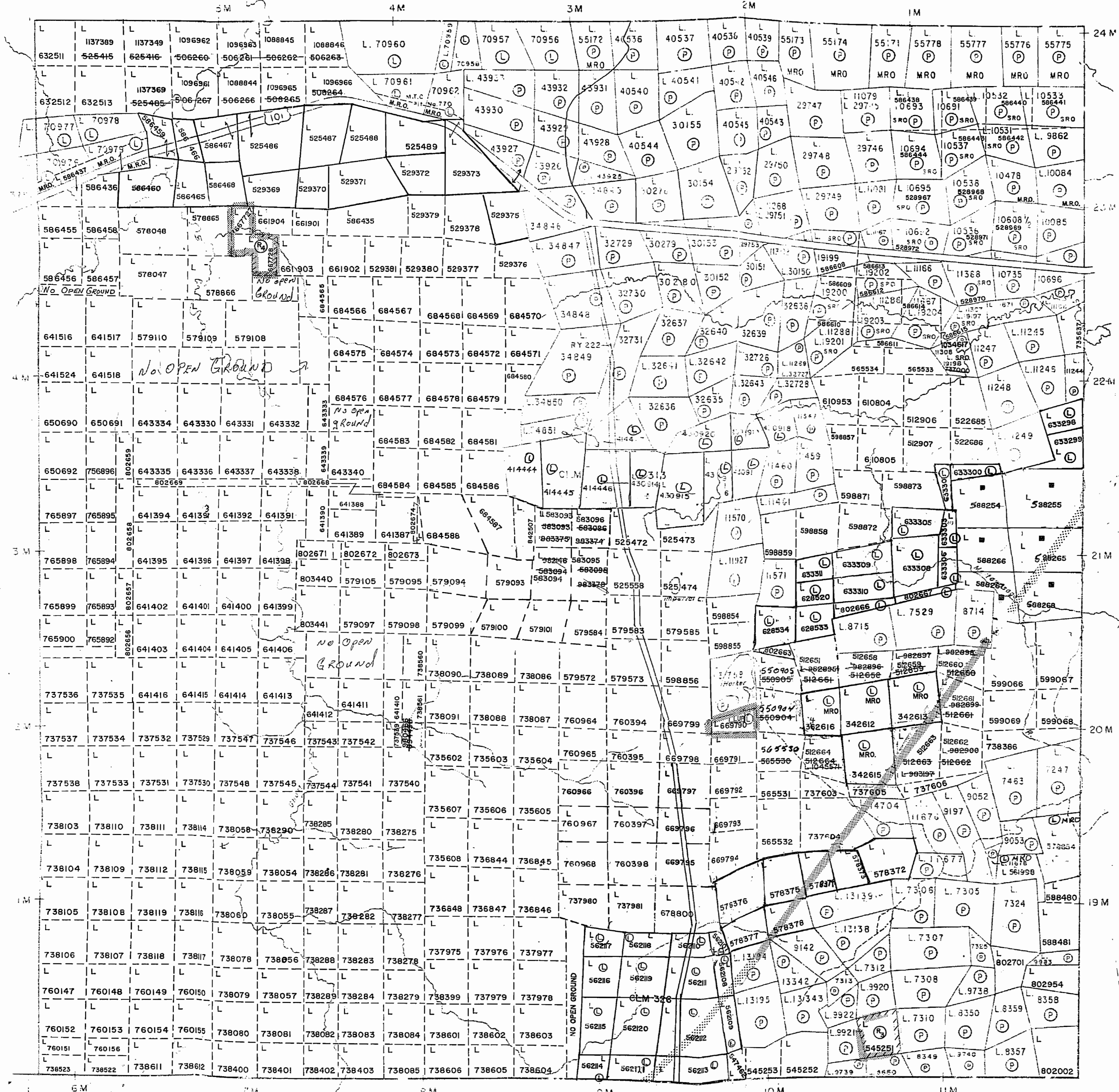

#2