

**REFERENCES**  
AREAS WITHDRAWN FROM DISPOSITION  
M.R.O. - MINING RIGHTS ONLY  
S.R.O. - SURFACE RIGHTS ONLY  
M. & S. - MINING AND SURFACE RIGHTS  

Description	Order No.	Date	Disposition	File
① SEC. 36/2	W 15/82	6/1/82	M & S	2380
② SEC. 36	W 20/82	02/12/15	M & S	
③ SEC. 38	W 21/82	02/12/15	M & S	

**SAND & GRAVEL**  
④ QUARRY PERMIT

**LEGEND**  
HIGHWAY AND ROUTE No.   
OTHER ROADS   
TRAILS   
SURVEYED LINES   
TOWNSHIPS, BASE LINES, ETC.   
LOTS, MINING CLAIMS, PARCELS, ETC.   
UNSURVEYED LINES   
LOT LINES   
PARCEL BOUNDARY   
MINING CLAIMS ETC.   
RAILWAY AND RIGHT OF WAY   
UTILITY LINES   
NON-PERENNIAL STREAM   
FLOODING OR FLOODING RIGHTS   
SUBDIVISION OR COMPOSITE PLAN   
RESERVATIONS   
ORIGINAL SHORELINE   
MARSH OR MUSKEG   
MINES   
TRAVERSE MONUMENT

**DISPOSITION OF CROWN LANDS**  

TYPE OF DOCUMENT	SYMBOL
PATENT, SURFACE & MINING RIGHTS	○
" SURFACE RIGHTS ONLY	○
" MINING RIGHTS ONLY	○
LEASE, SURFACE & MINING RIGHTS	■
" SURFACE RIGHTS ONLY	■
" MINING RIGHTS ONLY	■
LICENCE OF OCCUPATION	○
ORDER IN COUNCIL	OC
RESERVATION	○
CANCELLED	○
SAND & GRAVEL	○

NOTE: MINING RIGHTS IN PARCELS PATENTED PRIOR TO MAY 6, 1913, VESTED IN ORIGINAL PATENTEES BY THE PUBLIC LANDS ACT, R.S.O. 1970, CHAP. 380, SEC. 52, SUBSEC. 1.

SCALE: 1 INCH = 20 CHAINS  
RESIDENT GEOLGIST: DORSET  
TOWNSHIP NORTH PART OF  
HEAD "A"  
M.N.R. ADMINISTRATIVE DISTRICT  
D.M. PEMBROKE  
MINING DIVISION  
SOUTHERN ONTARIO  
LAND TITLES / REGISTRY DIVISION  
RENFREW  
 Ministry of Natural Resources Land Management Branch  
Date SEPTEMBER 1984 Number G-3177

SOUTH PART OF HEAD TWP.



## LEGEND

HIGHWAY AND ROUTE NO.	
OTHER ROADS	
TRAILS	
SURVEYED LINES	
TOWNSHIP, BASE LINES, ETC.	
LOTS, MINING CLAIMS, PARCELS, ETC.	
UNSURVEYED LINES	
LOT LINES	
PARCEL BOUNDARY	
MINING CLAIMS ETC.	
RAILWAY AND RIGHT OF WAY	
UTILITY LINES	
NON-PERENNIAL STREAM	
FLOODING OR FLOODING RIGHTS	
SUBDIVISION OR COMPOSITE PLAN	
RESERVATIONS	
ORIGINAL SHORELINE	
MARSH OR MUSKEG	
MINES	
TRAVERSE MONUMENT	

## DISPOSITION OF CROWN LAND

## TYPE OF DOCUMENT

PATENT, SURFACE & MINING RIGHTS	
SURFACE RIGHTS ONLY	
MINING RIGHTS ONLY	
LEASE, SURFACE & MINING RIGHTS	
SURFACE RIGHTS ONLY	
MINING RIGHTS ONLY	
LICENSE OF OCCUPATION	
ORDER IN COUNCIL	
RESERVATION	
CANCELLED	
SAND & GRAVEL	

NOTE: MINING RIGHTS IN PARCELS PATENTED PRIOR TO 1913, VESTED IN ORIGINAL PATENTEE BY THE LANDS ACT, R.S.O. 1970, CHAP. 280, SEC. 63.

SCALE: 1 INCH = 20 CHAINS

RESIDENT GEOLOGIST: D

TOWNSHIP SOUTH PART

HEAD

M.N.R. ADMINISTRATIVE DISTRICT

D.M. PEMBROKE

MINING DIVISION

SOUTHERN ONTARIO

LAND TITLES / REGISTRY DIVISION

RENFREW

Ministry of Land Management

Ontario Resources Branch

SEPTEMBER 1984

Number

G-317





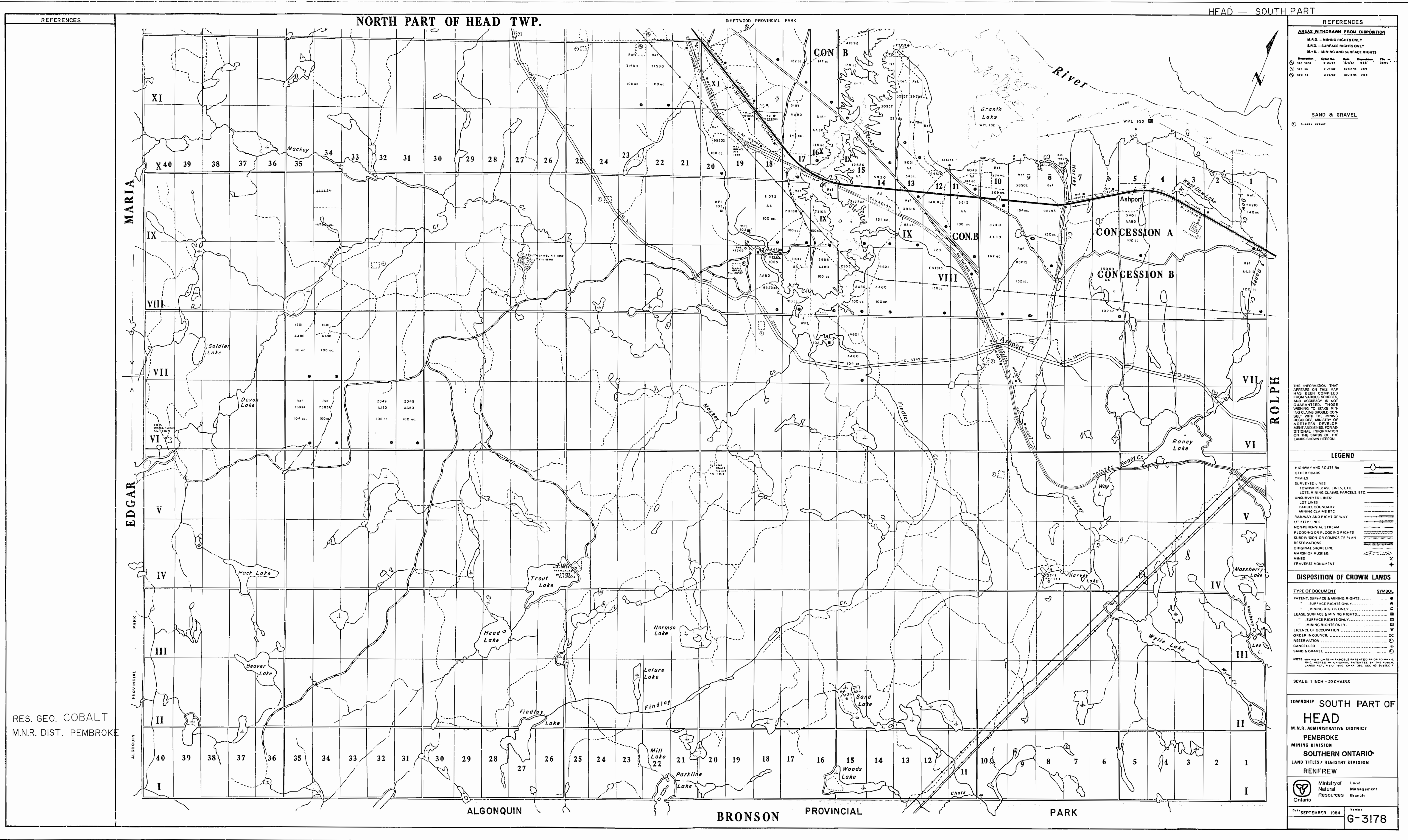

RES. GEO. COBALT  
M.N.R. DIST. PEMBROKE

REFERENCES

AREAS WITHDRAWN FROM DISPOSITION

M.R.O. - MINING RIGHTS ONLY  
S.R.O. - SURFACE RIGHTS ONLY  
M.R. & S. - MINING AND SURFACE RIGHTS

Description	Order No.	Date	Disposition	File No.
100	100	10/1/81	100	100
101	101	10/1/81	101	101
102	102	10/1/81	102	102

SAND & GRAVEL

QUARRY PERMIT

THE INFORMATION THAT APPEARS ON THIS MAP HAS BEEN COMPILED FROM VARIOUS SOURCES AND ACCURACY IS NOT GUARANTEED. THOSE WISHING TO STAKE MINING CLAIMS SHOULD CONSULT WITH THE MINING RECORDS, MINISTRY OF NORTHERN DEVELOPMENT AND MINES, FOR ADDITIONAL INFORMATION ON THE STATUS OF THE LANDS SHOWN HEREON.

LEGEND

HIGHWAY AND ROUTE No.	—
OTHER ROADS	—
TRAILS	—
SURVEYED LINES	—
TOWNSHIP, BASE LINES, ETC.	—
LOTS, MINING CLAIMS, PARCELS, ETC.	—
UNSURVEYED LINES	—
LOT LINES	—
PARCEL BOUNDARY	—
MINING CLAIMS ETC.	—
RAILWAY AND RIGHT OF WAY	—
UTILITY LINES	—
NON PERENNIAL STREAM	—
FLOODING OR FLOODING RIGHTS	—
SUBDIVISION OR COMPOSITE PLAN	—
RESERVATIONS	—
ORIGINAL SHORELINE	—
MARSH OR MUSKEG	—
MINES	—
TRAVERSE MONUMENT	—

DISPOSITION OF CROWN LANDS

TYPE OF DOCUMENT	SYMBOL
PATENT, SURFACE & MINING RIGHTS	—
SURFACE RIGHTS ONLY	—
MINING RIGHTS ONLY	—
LEASE, SURFACE & MINING RIGHTS	—
SURFACE RIGHTS ONLY	—
MINING RIGHTS ONLY	—
LICENCE OF OCCUPATION	—
ORDER IN COUNCIL	—
RESERVATION	—
CANCELLED	—
SAND & GRAVEL	—

NOTE: MINING RIGHTS IN PARCELS PATENTED PRIOR TO MAY 1, 1900, ARE NOT IN ORIGINAL PATENTS BY THE PUBLIC LANDS ACT, R.S.O. 1990, CHAP. 390, SEC. 42, SUBSEC. 1.

SCALE: 1 INCH = 20 CHAINS

TOWNSHIP SOUTH PART OF HEAD

M.N.R. ADMINISTRATIVE DISTRICT

PEMBROKE

MINING DIVISION

SOUTHERN ONTARIO

LAND TITLES / REGISTRY DIVISION

RENFREW

Ministry of Natural Resources

Land Management Branch

Ontario

SEPTEMBER 1984

871E-2



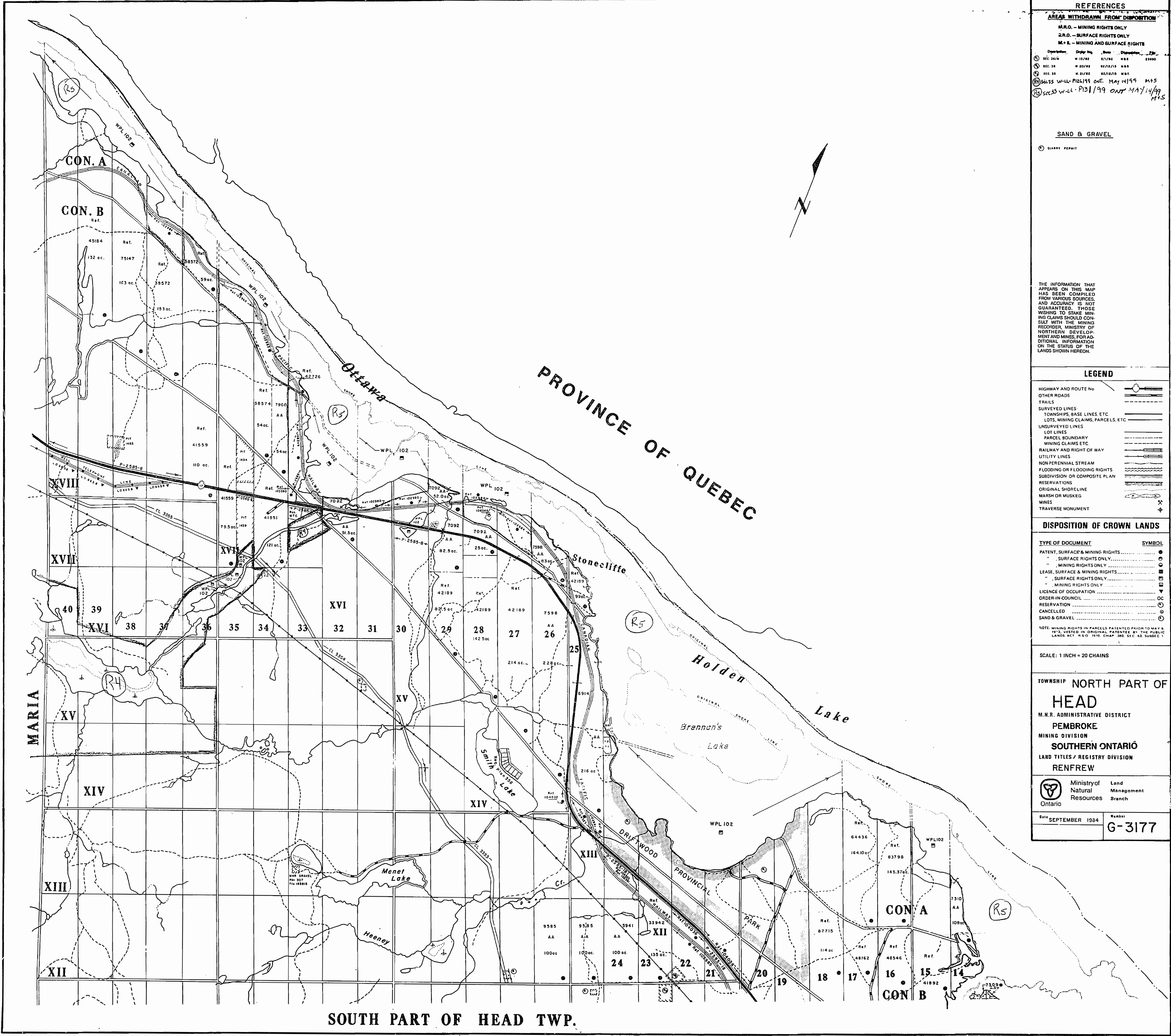

**REFERENCES**

AREAS WITHDRAWN FROM DISPOSITION

M.R.O. - MINING RIGHTS ONLY  
S.R.O. - SURFACE RIGHTS ONLY  
M. & S. - MINING AND SURFACE RIGHTS

Disposition	Order No.	Date	Disposition	Area
SEC. 36/4	W. 15/82	2/1/82	M.R.O.	2380
SEC. 36	W. 20/82	8/1/82	M.R.O.	
SEC. 36	W. 21/82	8/1/82	M.R.O.	
SEC. 35 W-LL P124/19	OUT. MAY 14/99		M+5	
SEC. 35 W-LL P131/99	OUT MAY 14/99		M+5	

**SAND & GRAVEL**

QUARRY PERMIT

THE INFORMATION THAT APPEARS ON THIS MAP HAS BEEN COMPILED FROM VARIOUS SOURCES, AND ACCURACY IS NOT GUARANTEED. THOSE WISHING TO STAKE MINING CLAIMS SHOULD CONSULT WITH THE MINING RECORDER, MINISTRY OF NORTHERN DEVELOPMENT AND MINES, FOR ADDITIONAL INFORMATION ON THE STATUS OF THE LANDS SHOWN HEREON.

**LEGEND**

HIGHWAY AND ROUTE No.  
OTHER ROADS  
TRAILS  
SURVEYED LINES  
TOWNSHIP, BASE LINES, ETC.  
LOTS, MINING CLAIMS, PARCELS, ETC.  
UNSURVEYED LINES  
LOT LINES  
PARCEL BOUNDARY  
MINING CLAIMS, ETC.  
RAILWAY AND RIGHT OF WAY  
UTILITY LINES  
NON-PERENNIAL STREAM  
FLOODING OR FLOODING RIGHTS  
SUBDIVISION OR COMPOSITE PLAN  
RESERVATIONS  
ORIGINAL SHORELINE  
MARSH OR MUSKEG  
MINES  
TRAVERSE MONUMENT

**DISPOSITION OF CROWN LANDS**

TYPE OF DOCUMENT	SYMBOL
PATENT, SURFACE & MINING RIGHTS	●
" SURFACE RIGHTS ONLY	○
" MINING RIGHTS ONLY	◐
LEASE, SURFACE & MINING RIGHTS	◑
" SURFACE RIGHTS ONLY	◒
" MINING RIGHTS ONLY	◓
LICENCE OF OCCUPATION	○
ORDER-IN-COUNCIL	OC
RESERVATION	○
CANCELLED	○
SAND & GRAVEL	○

NOTE: MINING RIGHTS IN PARCELS PATENTED PRIOR TO MAY 6, 1937, VESTED IN ORIGINAL PATENTEE BY THE PUBLIC LANDS ACT R.S.O. 1910, CHAP. 380, SEC. 63, SUBSEC. 1.

SCALE: 1 INCH = 20 CHAINS

TOWNSHIP NORTH PART OF  
**HEAD**  
M.N.R. ADMINISTRATIVE DISTRICT  
**PEMBROKE**  
MINING DIVISION  
**SOUTHERN ONTARIO**  
LAND TITLES / REGISTRY DIVISION  
**RENFREW**

Ministry of Natural Resources  
Land Management Branch  
Ontario

Date: SEPTEMBER 1984  
Number: **G-3177**



THE TOWNSHIP  
OF  
**HEAD**  
COUNTY OF  
RENFREW

EASTERN ONTARIO  
MINING DIVISION

SCALE: 1-INCH = 40 CHAINS

LEGEND

PATENTED LAND	⊙
CROWN LAND SALE	C.S.
LEASES	⊙
LOCATED LAND	Loc.
LICENSE OF OCCUPATION	L.O.
MINING RIGHTS ONLY	M.R.O.
SURFACE RIGHTS ONLY	S.R.O.
ROADS	—
IMPROVED ROADS	—
KINGS HIGHWAYS	—
RAILWAYS	—
POWER LINES	—
MARSH OR MUSKEG	—
MINES	—

NOTES

This Map Is Not To Be Used  
—FOR SURVEY PURPOSES—

400' surface rights reservation around  
all lakes & rivers.

Original shoreline shown thus: —  
F.R.I. shoreline shown thus: —

Flooding Rights reserved to Contour 505'  
Des Joachims Development W.P.L. 102.  
File: 53660.

Reserved For Reforestation shown thus: —

DATE OF ISSUE

FEB 13 1970

ONTARIO DEPT. OF MINES

PLAN NO.-M. 1266

DEPARTMENT OF MINES  
—ONTARIO—

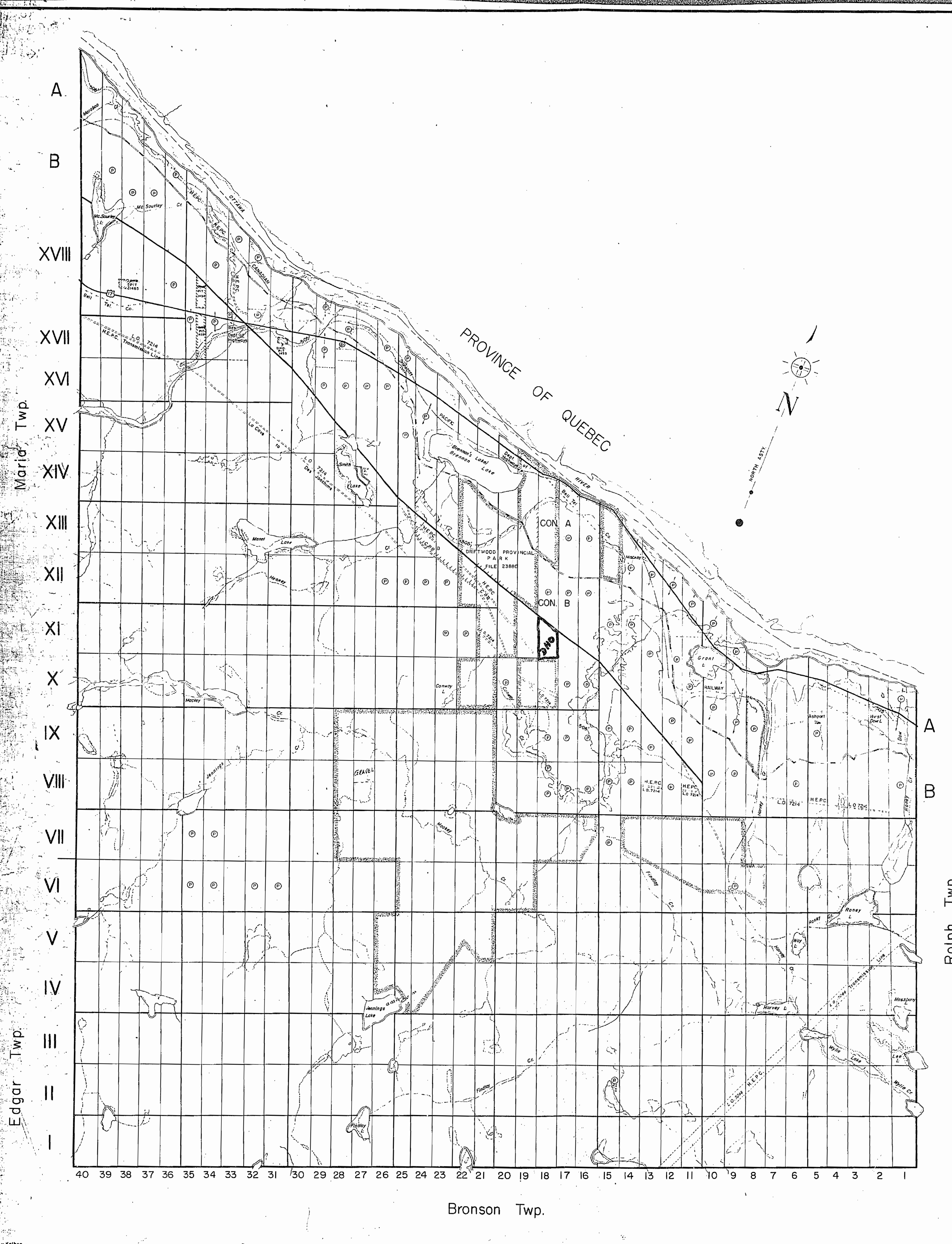

Bronson Twp.



THE TOWNSHIP  
OF

**HEAD**

COUNTY OF  
RENFREW

EASTERN ONTARIO  
MINING DIVISION

SCALE: 1-INCH = 40 CHAINS

**LEGEND**

PATENTED LAND	⊙
CROWN LAND SALE	C.S.
LEASES	⊙
LOCATED LAND	L.O.
LICENSE OF OCCUPATION	L.O.
MINING RIGHTS ONLY	M.R.O.
SURFACE RIGHTS ONLY	S.R.O.
ROADS	—
IMPROVED ROADS	—
KINGS HIGHWAYS	—
RAILWAYS	—
POWER LINES	—
MARSH OR MUSKEG	—
MINES	—

**NOTES**

This Map Is Not To Be Used  
—FOR SURVEY PURPOSES—

400' surface rights reservation around  
all lakes & rivers.

Original shoreline shown thus:  
F.R.I. shoreline shown thus: —

Flooding Rights reserved to Contour 505'  
Des Joachims Development W.P.L. 102.  
File: 53660.

Reserved For Reforestation shown thus: —

DATE OF ISSUE

MAR 21 1972

ONT. DEPT. OF MINES  
AND NORTHERN AFFAIRS

PLAN NO.-M. 1266

ONTARIO  
DEPARTMENT OF MINES  
AND NORTHERN AFFAIRS

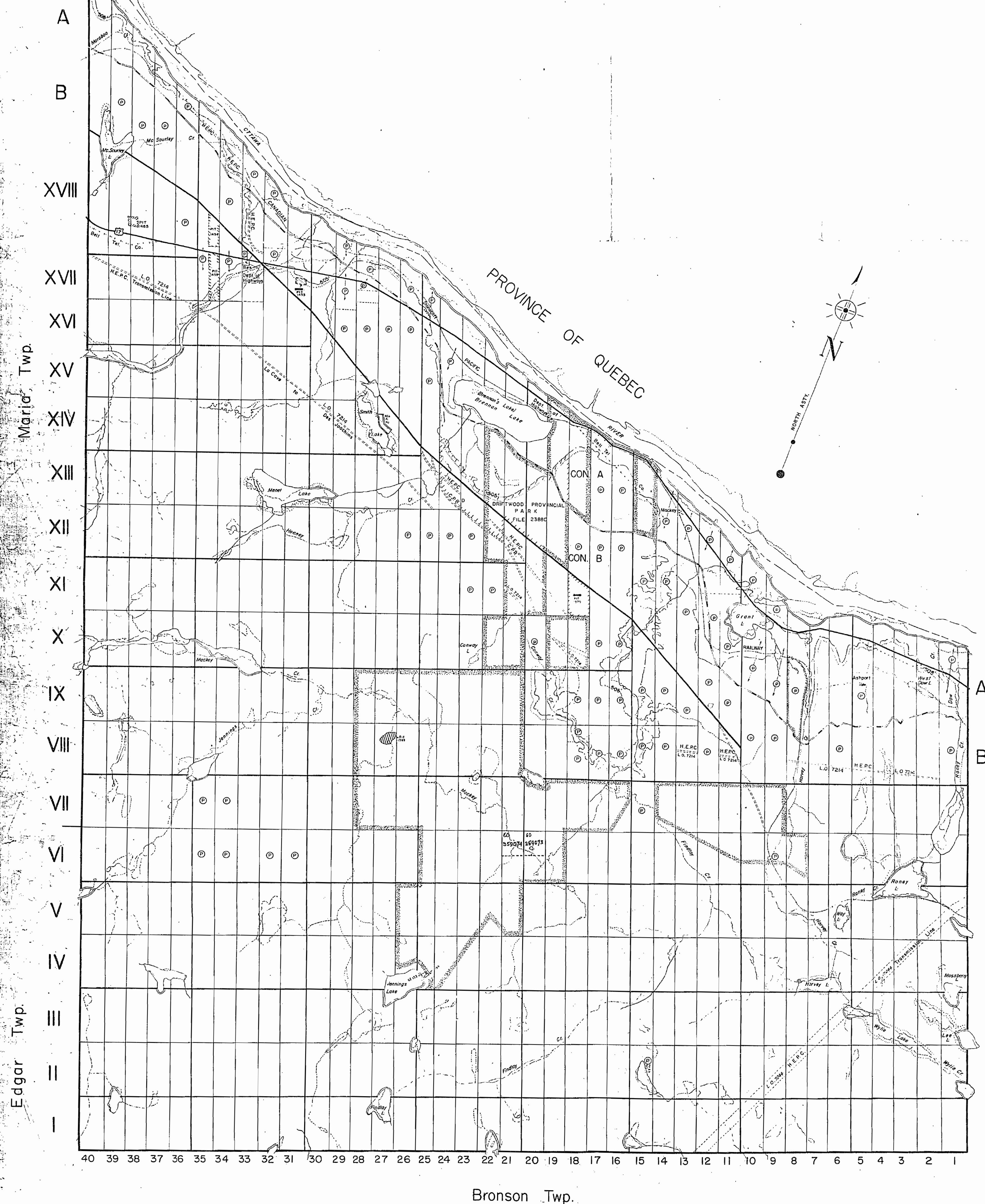



THE TOWNSHIP  
OF

HEAD

COUNTY OF  
RENFREW

EASTERN ONTARIO  
MINING DIVISION

SCALE: 1-INCH = 40 CHAINS

LEGEND

PATENTED LAND	⊙
CROWN LAND SALE	C.S.
LEASES	⊖
LOCATED LAND	Loc.
LICENSE OF OCCUPATION	L.O.
MINING RIGHTS ONLY	M.R.O.
SURFACE RIGHTS ONLY	S.R.O.
ROADS	—
IMPROVED ROADS	—
KINGS HIGHWAYS	—
RAILWAYS	—
POWER LINES	—
MARSH OR MUSKEG	—
MINES	—

NOTES

This Map Is Not To Be Used  
—FOR SURVEY PURPOSES—

400' surface rights reservation around  
all lakes & rivers.

Original shoreline shown thus:  
F.R.I. shoreline shown thus:

Flooding Rights reserved to Contour 505'  
Des Joachims Development W.P.L. 102.  
File: 53660.

Reserved For Reforestation shown thus:

Edgar Twp.

Rolph Twp.

Bronson Twp.

MINING LANDS -  
DATE OF ISSUE  
NOV 20 1975  
MINISTRY  
OF NATURAL RESOURCES

PLAN NO.-M.1266

ONTARIO  
MINISTRY OF NATURAL RESOURCES  
SURVEYS AND MAPPING BRANCH



SCALE: 1-INCH = 40 CHAINS

PATENTED LAND Ⓟ  
CROWN LAND SALE C.S.  
LEASES Ⓛ  
LOCATED LAND L.O.C.  
LICENSE OF OCCUPATION L.O.  
MINING RIGHTS ONLY M.R.O.  
SURFACE RIGHTS ONLY S.R.O.  
ROADS  
IMPROVED ROADS  
KINGS HIGHWAYS  
RAILWAYS  
POWER LINES  
MARSH OR MUSKEG  
MINES

This Map Is Not To Be Used  
—FOR SURVEY PURPOSES—

00' surface rights reservation around  
all lakes & rivers.

Original	shoreline	shown	thus:
F. R. I	shoreline	shown	thus:

Flooding Rights reserved to Contour 505'  
Des Joachims Development W.P.L. 102.  
File: 53660.

Reserved For Reforestation shown thus:

**SURVEYS AND MAPPING**  
**BRANCH**

⑥ QUARRY PERMIT

ONTARIO  
MINISTRY OF NATURAL RESOURCES  
SURVEYS AND MAPPING BRANCH

