

REFERENCES

KALEN TOWNSHIP

REANEY TWP.

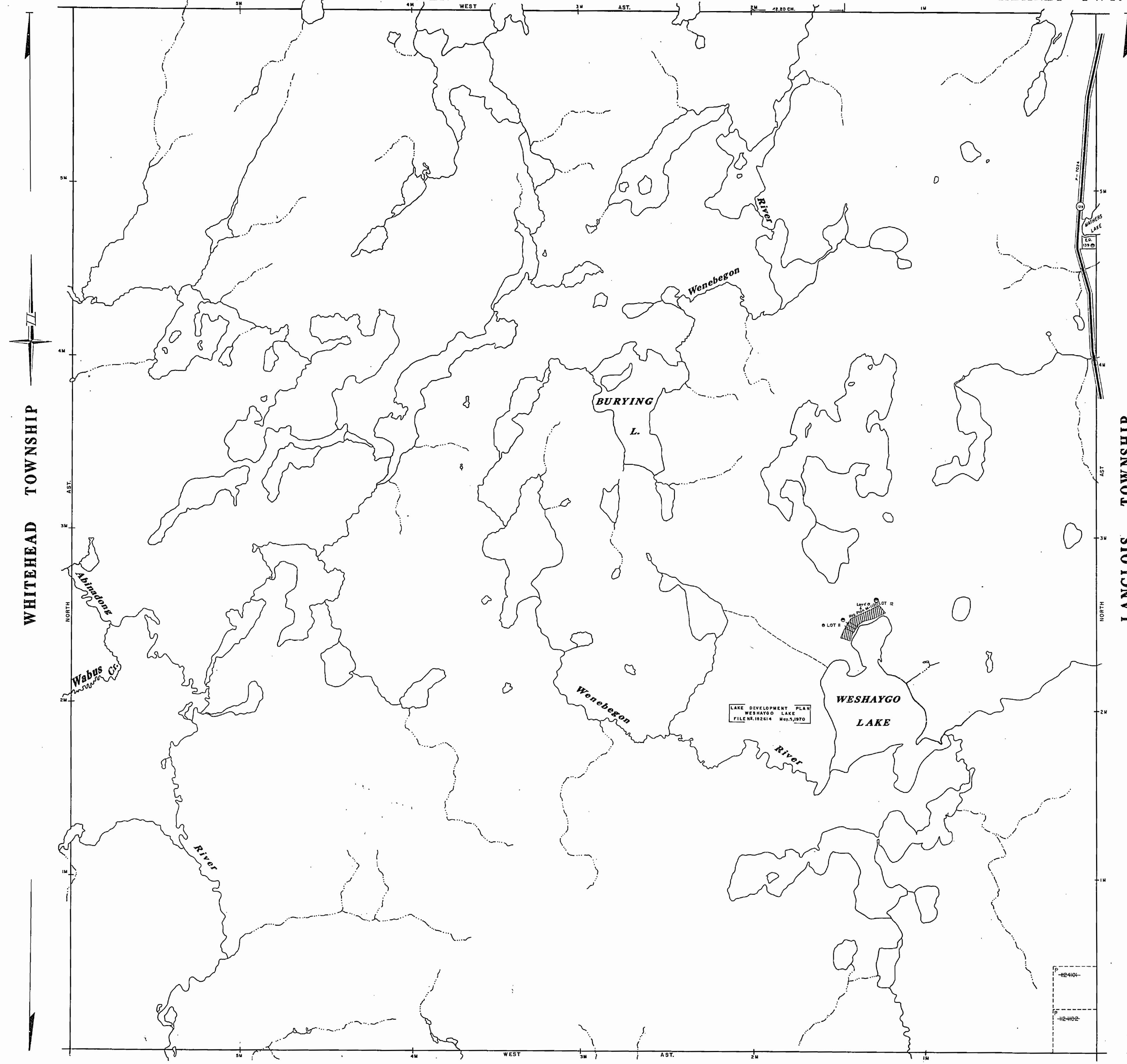

WHITEHEAD TOWNSHIP

LANGLOIS TOWNSHIP

BERNIER TOWNSHIP

REFERENCES

TOPOGRAPHY
LAKES, RIVERS ETC. FROM FOREST RESOURCES INVENTORY SHEETS N° 474 831 AND 474 832.

SURVEYS
EAST, NORTH AND WEST BOUNDARIES BY M'FAUSLAN, ANDERSON AND MOORE, O.L.S. 1923. F.N. BOOK N° 2419.
SOUTH BOUNDARY BY T.J. PATTEN, O.L.S. 1911. F.N. BOOK N° 2471.

HIGHWAYS
HIGHWAY N° 129 FROM HIGHWAYS PLAN P-7024.

THE INFORMATION THAT APPEARS ON THIS MAP HAS BEEN COMPILED FROM VARIOUS SOURCES, AND ACCURACY IS NOT GUARANTEED. THOSE WISHING TO MAKE MINING CLAIMS SHOULD CONSULT WITH THE MINING RECORDER, MINISTRY OF NORTHERN DEVELOPMENT AND MINES, FOR ADDITIONAL INFORMATION ON THE STATUS OF THE LANDS SHOWN HEREON.

LEGEND

TOWNSHIP BOUNDARY SURVEYED	—————
TOWNSHIP BOUNDARY PROJECTED	-----
SURVEYED LINES LAND	—————
SURVEYED LINES WATER	~~~~~
BLIND LINES
UNSURVEYED PARCEL BOUNDARY
MAIN ROAD	—————
OTHER ROAD	—————
HIGHWAY ROUTE N°	—————
TRAIL OR PATH
ELECTRIC TRANSMISSION LINE
PIPE LINE
RAILWAY AND RIGHT OF WAY	—————
SUBDIVISION OR COMPOSITE PLAN
RESERVATION
BRIDGE, BUILDINGS
DAM, RAPIDS, FALLS, PORTAGE
NON-PERENNIAL STREAM
EDGE OF CLEARING
TREELESS MUSKOG OR MARSH
FLOODING
TRAVERSE POST

LANDS ALIENATED FROM CROWN

TYPE OF DOCUMENT	SYMBOL
LICENCE OF OCCUPATION	○
LEASE, SURFACE RIGHTS ONLY	○
MINING RIGHTS ONLY	○
SURFACE AND MINING RIGHTS	○
PATENT, SURFACE RIGHTS ONLY	○
MINING RIGHTS ONLY	○
SURFACE AND MINING RIGHTS	○
SURFACE RIGHTS-LEASE MINING RIGHTS	○
MINING RIGHTS-LEASE, SURFACE RIGHTS	○
ORDER IN COUNCIL	OC
RESERVATION	○

Ministry of Natural Resources Ontario
Ministry of Northern Development and Mines

TOWNSHIP
HUTCHEON
M.N.R. ADMINISTRATIVE DISTRICT
CHAPLEAU
MINING DIVISION
PORCUPINE
LAND TITLES / REGISTRY DIVISION
SUBBURY

ACTIVATED 91-NOV-22 88

DR.	O.A.	CH.	E.J.D.	APP.	E.J.D.	DATE
						26-5-1965

SCALE: 1 INCH = 20 CHS.

G-1148

TORONTO, CANADA

1447

PLAN OF
TWP. 10E.

*Hutcheon
M-1447*

SAULT STE MARIE MINING DIVISION.
DISTRICT OF SUBBURY.

—Scale, 40 chains to an inch.—

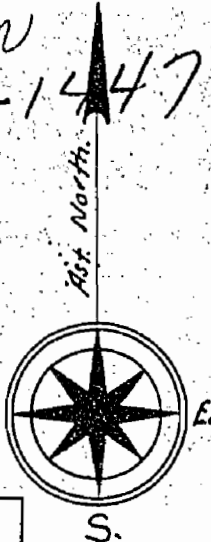

TWP. 11E.

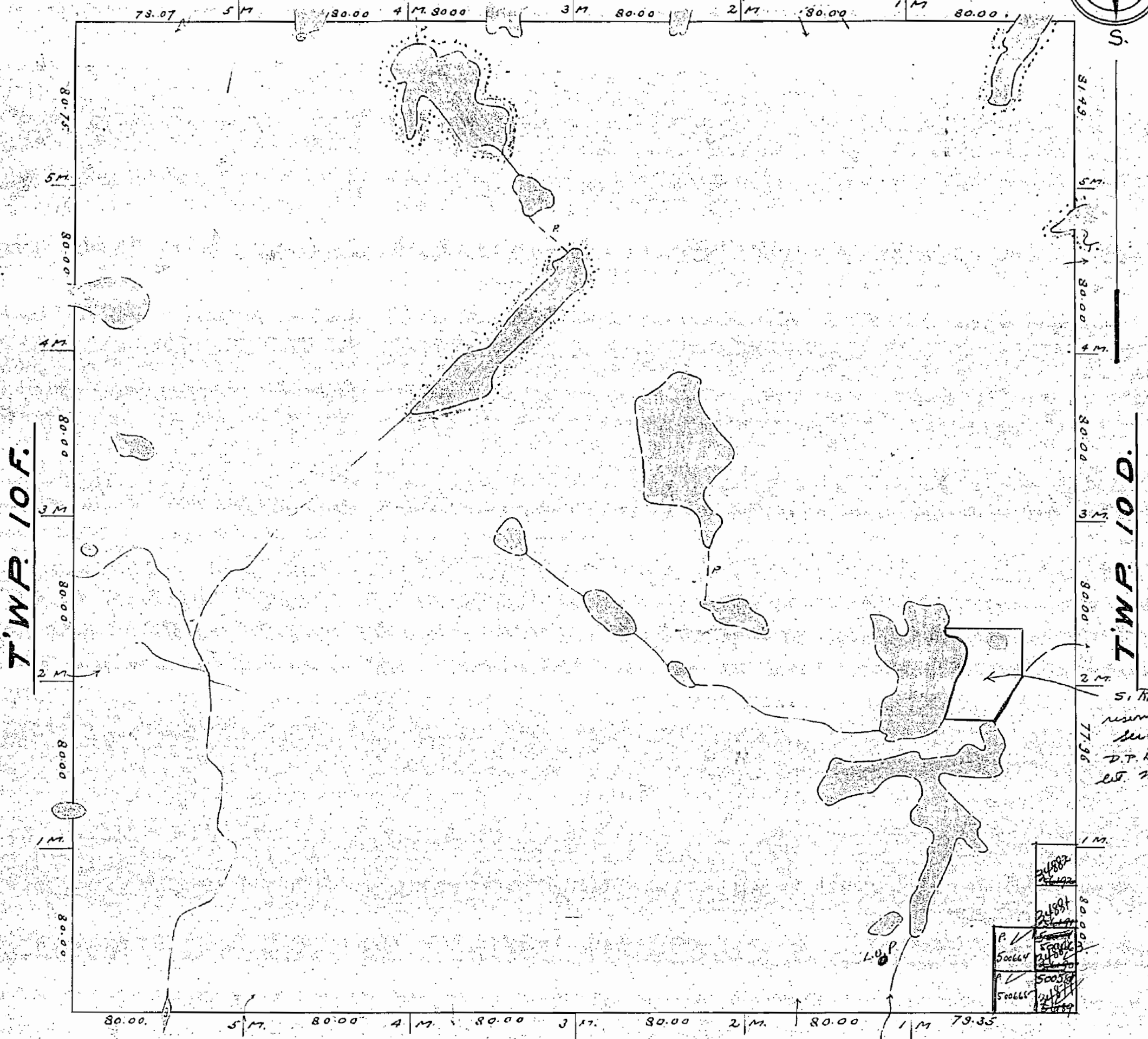

*S. R. O.
reserved under
Sec 42
D.P. Douglas
let. Nov. 167.*

P. 1	50062
P. 1	50063
P. 1	50064
P. 1	50065
P. 1	50066
P. 1	50067
P. 1	50068
P. 1	50069
P. 1	50070
P. 1	50071
P. 1	50072
P. 1	50073
P. 1	50074
P. 1	50075
P. 1	50076
P. 1	50077
P. 1	50078
P. 1	50079
P. 1	50080

Notes.

Railways shown thus:	Non-perennial streams:
Paved Highways:	Bridges:
Gravel:	Buildings:
Highway Route No:	Swamps:
Other Roads:	Areas marked: or Potented
Trails & Paths:	Leased
Telephone & Telegraph Lines:	held under License of Occupation
Electric Power Lines:	Portages shown thus:
R. U. P.	400 Res'd. by Dept of L. & F. shown thus:

DATE OF ISSUE
SEP 2 1977

PLAN OF HUTCHEON TP

(Former TP. 10 E)

ONTARIO M.1447
MINISTRY OF NATURAL RESOURCES
SURVEYS AND MAPPING BRANCH

PORCUPINE MINING DIVISION DISTRICT OF SUDBURY.

—Scale, 40 chains to an inch.—

Removed from
service 9-NOV-22
B.B.

PORCUPINE MINING DIVISION
RECEIVED
SEP 7 1977
AM 7 8 9 10 11 12 1 2 3 4 5 6 PM

KALEN TP. M.1453

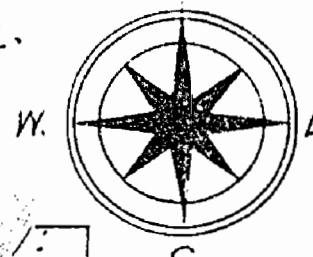

202

Notes.

- Railways shown thus: [Symbol]
- Paved Highways: [Symbol]
- Gravel Highway Route No.: [Symbol]
- Other Roads: [Symbol]
- Troils & Paths: [Symbol]
- Telephone & Telegraph Lines: [Symbol]
- Electric Power Lines: [Symbol]

BERNIER TP. M.1440

- Non-perennial Streams: [Symbol]
- Bridges: [Symbol]
- Buildings: [Symbol]
- Swamps: [Symbol]
- Areas marked:
 - ⊙ all Potented
 - ⊙ Leased
 - ⊙ held under License of Occupation
- Portages shown thus: [Symbol]

L.U.P.

400' SURFACE RIGHTS RESERVATION AROUND ALL LAKES & RIVERS

TOWNSHIP OF M.1447