

PLAN OF INVERGARRY TWP.

SUDBURY MINING DIVISION DISTRICT OF SUDBURY.

Scale 40 chains to an inch. M.948

NOTE

400' Surface Rights Reservation
around all Lakes and Rivers.

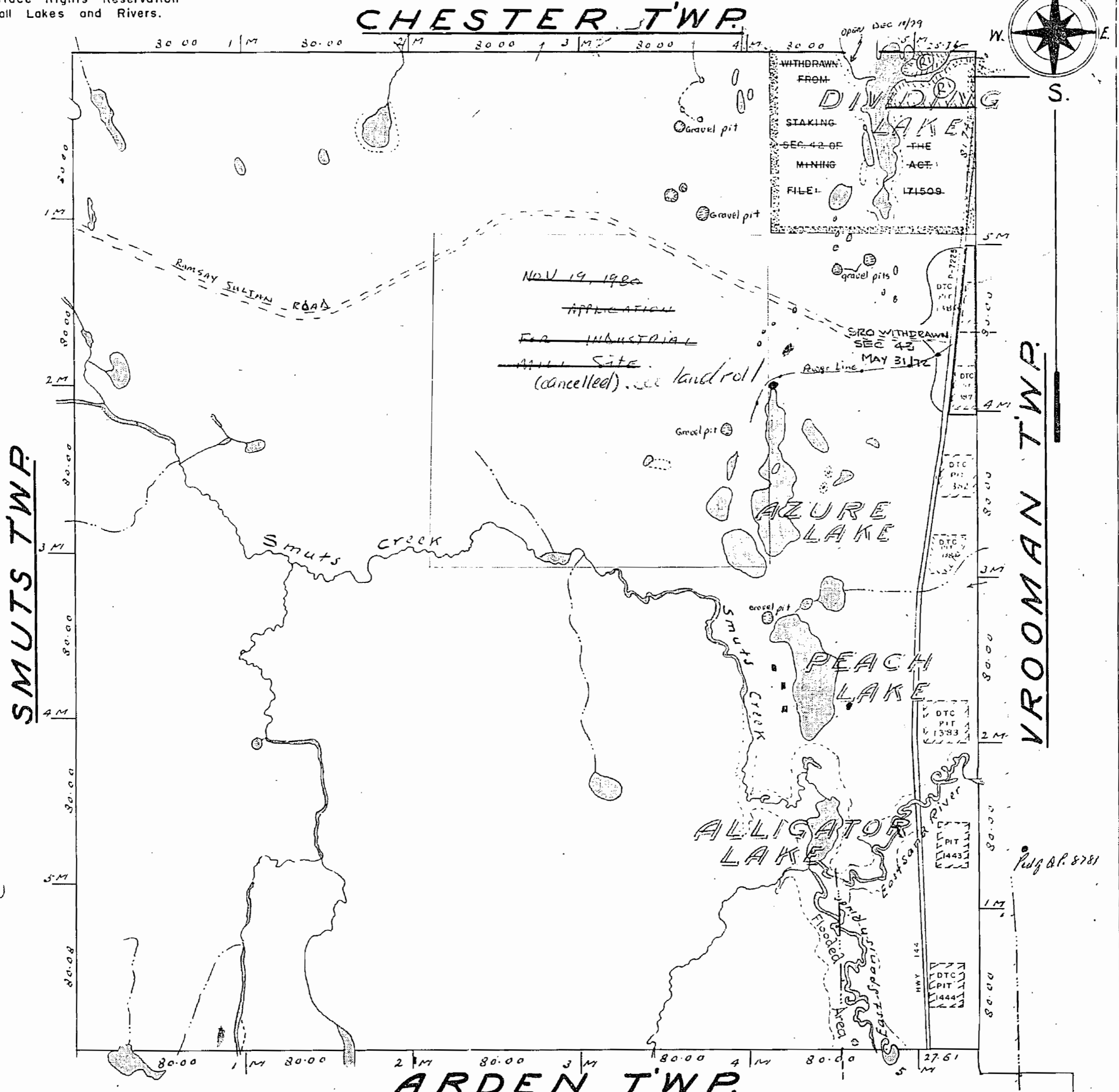

Nov 19, 1980
APPLICATION
FOR INDUSTRIAL
MILL SITE
(cancelled) see land roll

WITHDRAWN FROM DIVIDING LAKE
STAKING SEC 42 OF THE MINING ACT
FILE L71509
Open Dec 11/79
SRO WITHDRAWN SEC 42 MAY 31/72

SMUTS TWP.

VROOMAN TWP.

ARDEN TWP.

NOTES

- Railways shown
- Paved Highways
- Gravel
- Highway Route No.
- Other Roads
- Trails & Paths
- Telephone & Telegraph Lines
- Electric Power Lines

- Non-perennial streams
- Bridges
- Buildings
- Swamps
- Areas marked (P) are Patented
- (L) Leased.
- (O) held under License of Occupation

SUDBURY MINING DIV.
RECEIVED
DEC 9 1971
M. 7,8,9,10,11,12,13,14,15,16

© R.O. Waldman & Co. Kingston, Ont.

ONTARIO
MINISTRY OF NATURAL RESOURCES
SURVEYS AND MAPPING BRANCH

PLAN OF INVERGARRY TWP.

PORCUPINE MINING DIVISION

DISTRICT OF SUBBURY

Areas withdrawn from staking under Section 43 of the Mining Act.

Order No.	File	Date	Disposition
W.77/60	171509	19/2/80	S.R.O.
W.78/84		4/6/84	S.R.O.

NOTE: Resurveyed by order No. 4187

Scale 40 chains to an inch. M.948

400' Surface Rights Reservation around all Lakes and Rivers.

CHESTER TWP.

SMUTS TWP.

VROOMAN TWP.

ARDEN TWP.

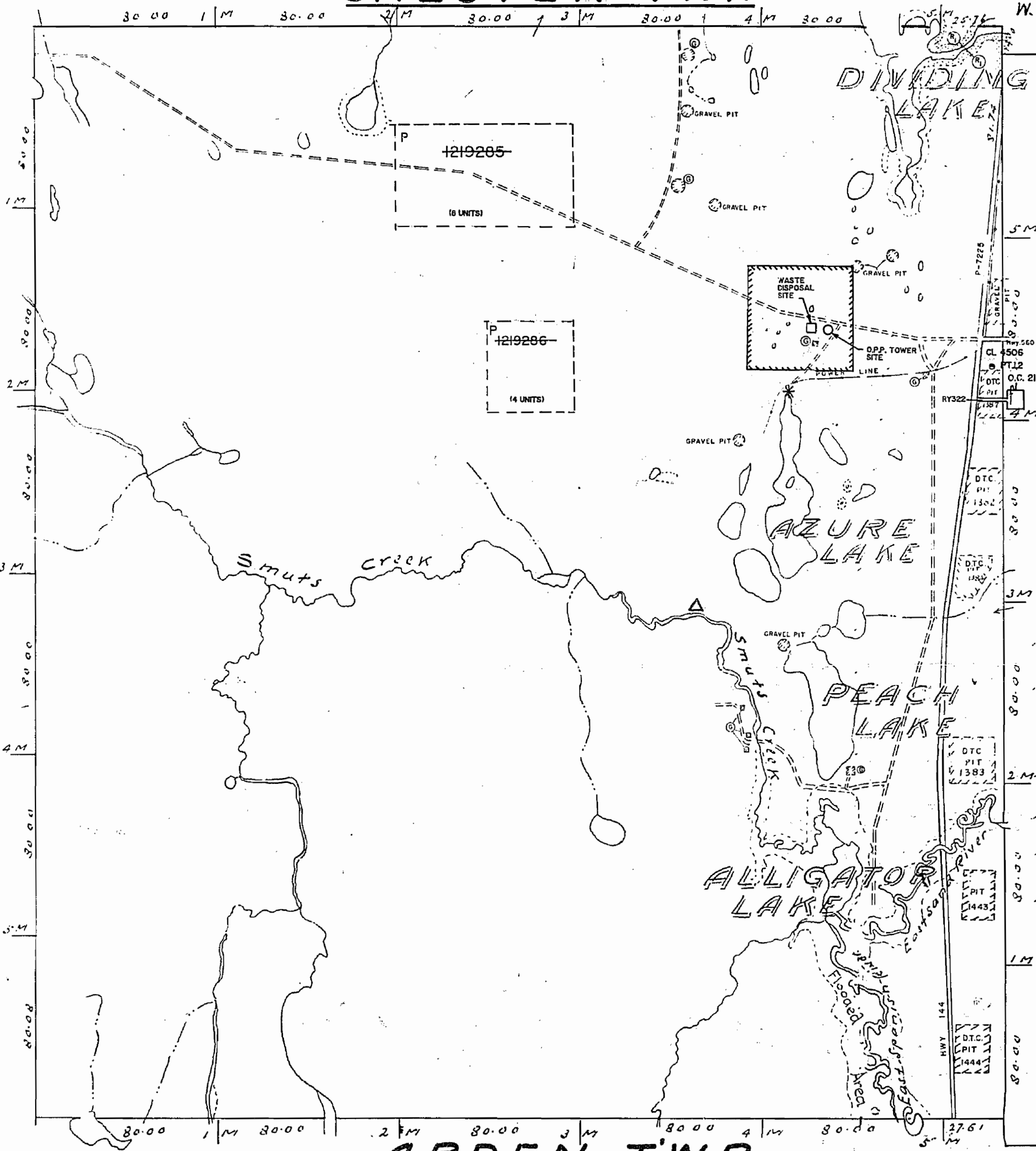

NOTES

- Railways shown
- Paved Highways
- Gravel
- Highway Route No.
- Other Roads
- Trails & Paths
- Telephone & Telegraph Lines
- Electric Power Lines
- QUARRY PERMIT
- ATTENTION ZONE FOR WASTE DISPOSAL SITE
- NOTICE RECEIVED, OCT. 29/85
- LAND USE PERMIT

- Non-perennial streams
- Bridges
- Buildings
- Swamps
- Areas marked (P) are Patented
- (L) Leased.
- (L.O.) held under License of Occupation

THE INFORMATION THAT APPEARS ON THIS MAP HAS BEEN COMPILED FROM VARIOUS SOURCES, AND ACCURACY IS NOT GUARANTEED. THOSE WISHING TO STAKE MINING CLAIMS SHOULD CONSULT WITH THE MINING RECORDER, MINISTRY OF NORTHERN DEVELOPMENT AND MINES, FOR ADDITIONAL INFORMATION ON THE STATUS OF THE LANDS SHOWN HEREON.

THIS TWP IS SUBJECT TO FOREST ACTIVITY IN 1994/95
FURTHER INFORMATION ON FILE

PLAN OF INVERGARRY TWP.

PORCUPINE

MINING DIVISION

DISTRICT OF SUDBURY.

Areas withdrawn from staking under Section
43 of the Mining Act.

Order No.	File	Date	Disposition
W.77/80	171509	19/2/80	S.R.O.
W.77/84		4/6/84	S.R.D.

NOTE: Resurveyed by order of the Minister of Natural Resources, 4/18/87

400' Surface Rights Reservation
around all Lakes and Rivers.

Scale 40 chains to an inch.

M.948

CHESTER TWP.

DATE OF ISSUE

MAY 14 1998

PROVINCIAL RECORDING
OFFICE - SUDBURY

SMUTS TWP.

VROOMAN TWP.

ARDEN TWP.

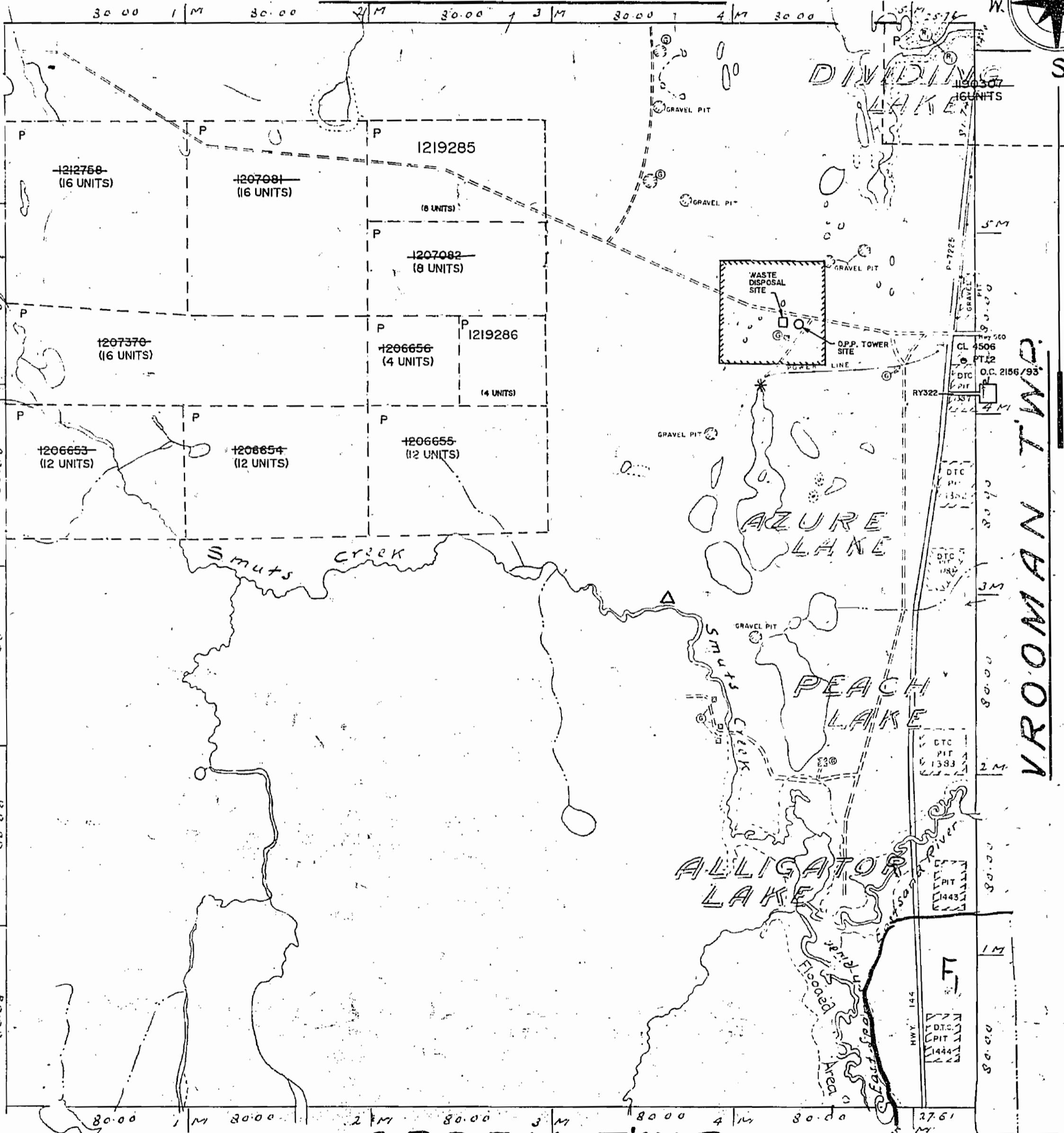

NOTES

Railways shown

Paved Highways

Gravel

Highway Route No.

Other Roads

Trails & Paths

Telephone & Telegraph Lines

Electric Power Lines

QUARRY PERMIT

ATTENUATION ZONE FOR WASTE DISPOSAL SITE

NOTICE RECEIVED OCT. 29/85

Non-perennial streams

Bridges

Built ditches

Swamps

Areas marked (P) are Patented

Leased

L.O. held under

License of Occupation

THE INFORMATION THAT APPEARS ON THIS MAP HAS BEEN COMPILED FROM VARIOUS SOURCES, AND ACCURACY IS NOT GUARANTEED. THOSE WISHING TO STAKE MINING CLAIMS SHOULD CONSULT WITH THE MINING RECORDER, MINISTRY OF NORTHERN DEVELOPMENT AND MINES, FOR ADDITIONAL INFORMATION ON THE STATUS OF THE LANDS SHOWN HEREON.

THIS TWP. IS SUBJECT TO FOREST ACTIVITY IN 1994/95
FURTHER INFORMATION ON FILE
1995/96

INVERGARRY TWP. M-948