

JOFFRE

DISTRICT OF SUDBURY
PORCUPINE MINING DIVISION

M.959
ONTARIO

MINISTRY OF NATURAL RESOURCES
SURVEYS AND MAPPING BRANCH

Scale 40 Chains 1 Inch

DATE OF ISSUE
AUG 18 1976

Areas withdrawn from staking under Section
42 of the Mining Act.

File	Date	Disposition

REMOVED FROM ACTIVE SERVICE. 92-FEB-21

NOTE

400' Surface Rights Reservation
around all Lakes and Rivers.

(F) THIS TWP. IS SUBJECT TO FOREST
ACTIVITIES IN 1990. FURTHER INFORMATION
AVAILABLE ON FILE.

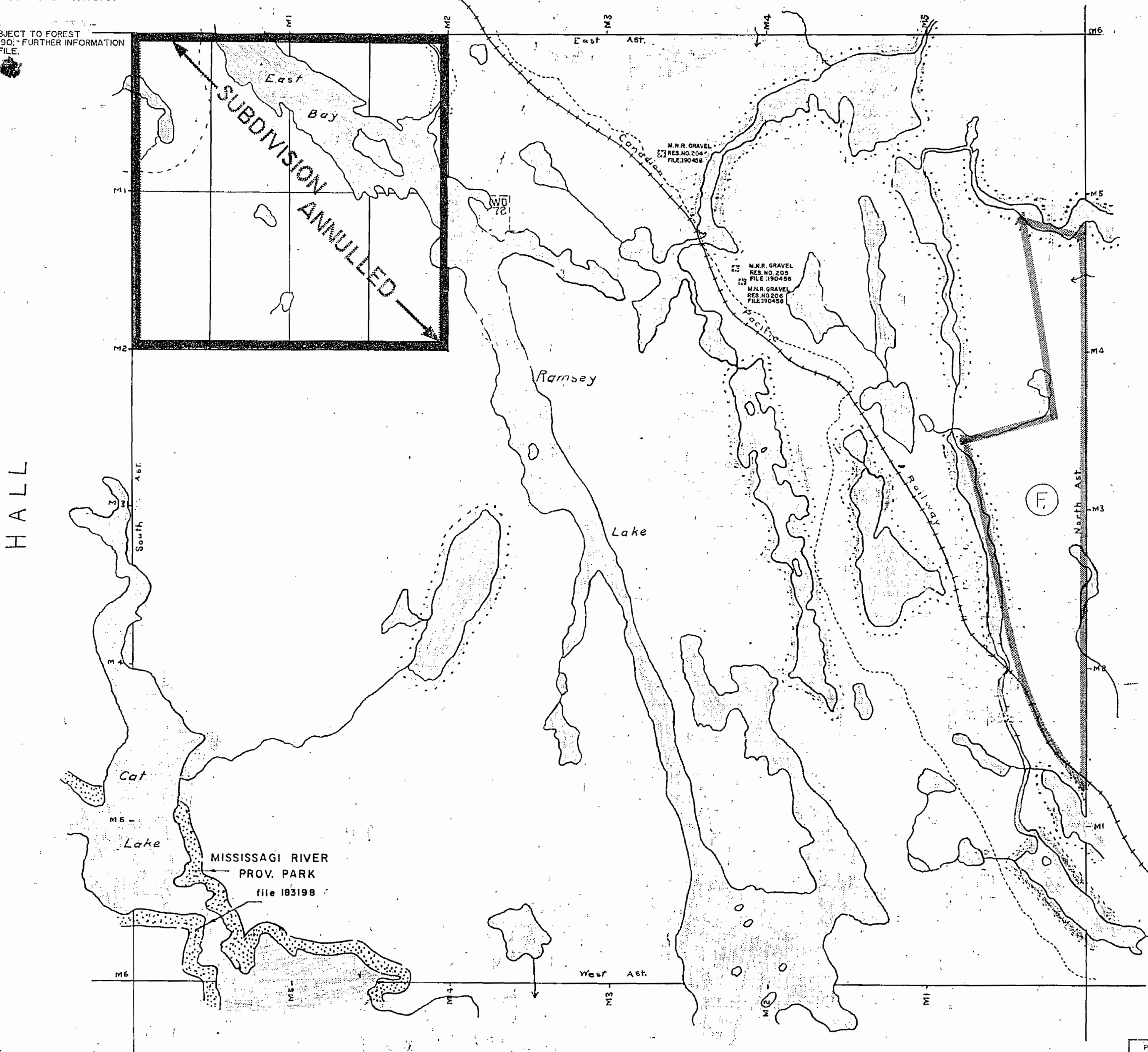

TWP. 11

EW 244574 TWP.

PORCUPINE MINING DIVISION
RECEIVED
AUG 19 1976
AM 7 8 9 10 11 12 1 2 3 4 5 6 PM

REFERENCES

RAILWAYS

CANADIAN PACIFIC RAILWAY MAIN LINE, 1899,
PLAN NOS. N11-II, R15-II.

CERTIFICATE

THE SUBDIVIDED PORTION OF THE TOWNSHIP OF
JOFFRE, BY J.W.FITZGERALD O.L.S., DATED 22nd March 1916,
WAS ANNULLED ON THE 15th March 1962, UNDER AUTHORITY
OF SUBSECTION 1, OF SECTION 11, OF THE PUBLIC LANDS
ACT, AND IS SUPERSEDED BY THIS OFFICIAL PLAN.

Toronto, Ontario,
Oct. 3rd 1962.

F.A. MacDougall
F.A. MacDOUGALL
Deputy Minister
Department of Lands and Forests

CERTIFICATE

SURVEYS PERFORMED HENCEFORTH WITHIN THE
TOWNSHIP OF JOFFRE, SHALL BE CLASSIFIED AS BEING
IN UNSUBDIVIDED TERRITORY, WHICH MEANS THAT EACH
SURVEYED PARCEL MUST BE DESIGNATED BY ITS MINING
CLAIM NUMBER, OR IF NOT A MINING CLAIM, THEN BY
THE SURVEYOR'S OFFICIAL LETTERS AND NUMBERS.
EACH SURVEY MADE MUST ADHERE TO THE
FORM OF SURVEYS MADE IN ANY OTHER UNSURVEYED
AREA, OR UNSUBDIVIDED TOWNSHIP.

Toronto, Ontario,
Oct. 3rd 1962.

R.G. Code
R.G. CODE
Surveyor General
Department of Lands and Forests

F₁ - SUBJECT TO FORESTRY ACTIVITY IN 1994/95
1995/96

LAKE DEVELOPMENT PLANS

RAMSAY LAKE AREA - file - 179938
" - 179948

THE INFORMATION THAT
APPEARS ON THIS MAP
HAS BEEN COMPILED
FROM VARIOUS SOURCES.
AND ACCURACY IS NOT
GUARANTEED. THOSE
WISHING TO STAKE MIN-
ING CLAIMS SHOULD CON-
SULT WITH THE MINING
RECORDER, MINISTRY OF
NORTHERN DEVELOP-
MENT AND MINES. FOR AD-
DITIONAL INFORMATION
ON THE STATUS OF THE
LANDS SHOWN HEREON.

CAREW TOWNSHIP

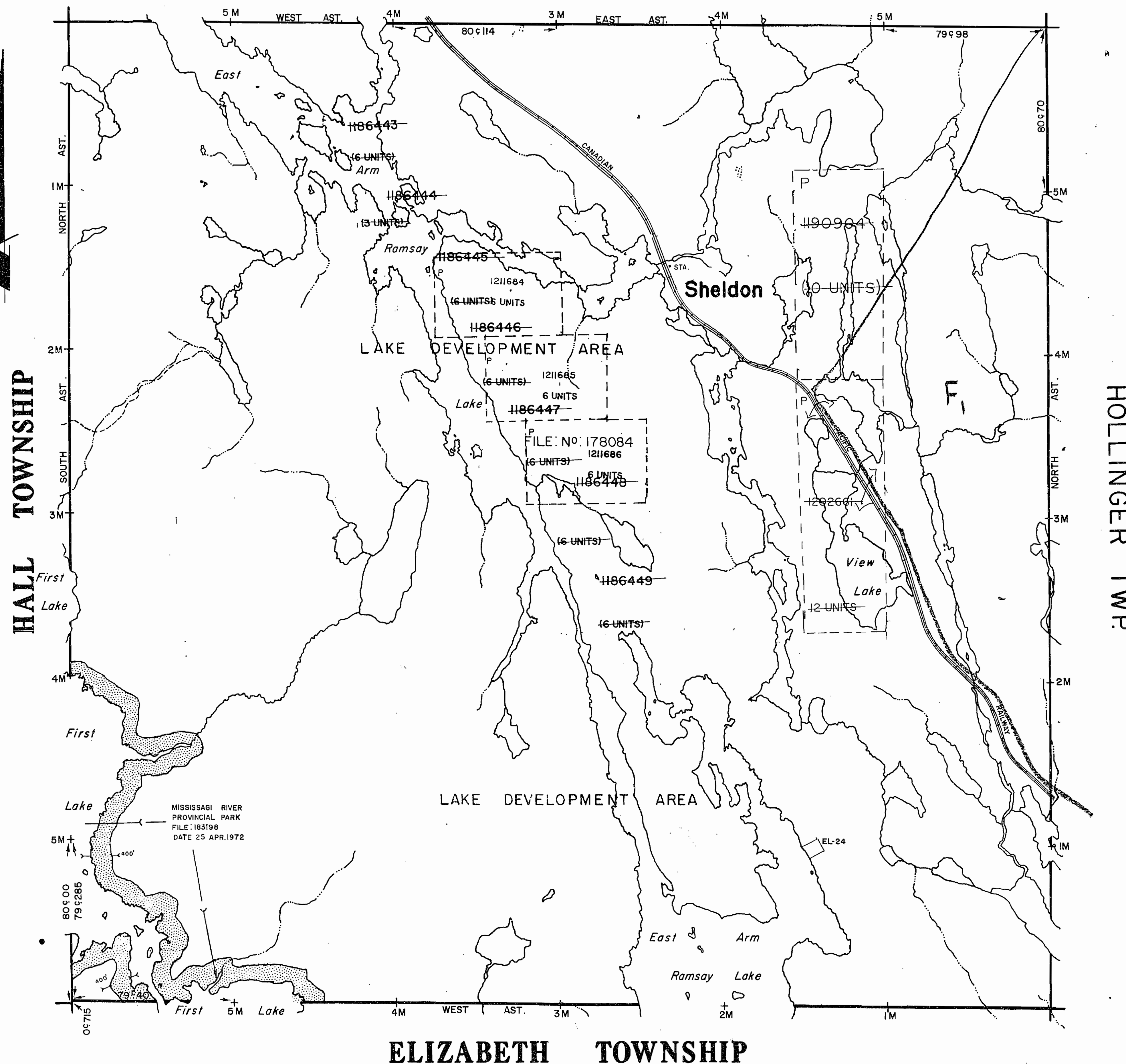

ELIZABETH TOWNSHIP

REFERENCES

TOPOGRAPHY

LAKES, RIVERS, ETC., FROM FOREST
RESOURCES INVENTORY SHEET Nos.
473821, 473822, 474821 & 474822.

SURVEYS

SOUTH LIMIT OF JOFFRE TOWNSHIP, PARTS OF THE
NORTH, EAST AND WEST LIMITS OF JOFFRE TOWNSHIP,
SURVEYED BY McAUSLAN, ANDERSON & MOORE O.L.S.,
1922, FIELD NOTE BOOK NO. 2416.

PARTS OF THE NORTH AND WEST LIMITS OF JOFFRE
TOWNSHIP, SURVEYED BY J.W.FITZGERALD O.L.S., 1916,
FIELD NOTE BOOK NOS. 1091, 1330, 2361.

PARTS OF THE NORTH AND EAST LIMITS OF JOFFRE
TOWNSHIP, SURVEYED BY E.STEWART P.L.S., 1891,
FIELD NOTE BOOK NO. 2542.

PLACED IN ACTIVE SERVICE 92-FEB-21

LEGEND

PAVED ROAD	
TRAVERSE POST	
OTHER ROADS	
TRAIL OR PATH	
HIGHWAY ROUTE No.	
ELECTRIC POWER LINE	
TELEPHONE LINE	
RAILROAD & RIGHT OF WAY	
RAPIDS, PORTAGE	
NON-PERENNIAL STREAM	
EDGE OF CLEARING	
TREELESS MUSKEG OR MARSH	
BRIDGE, BUILDINGS	

LANDS ALIENATED FROM CROWN

TYPE OF DOCUMENT	SYMBOL
LICENSE OF OCCUPATION	
LEASE, SURFACE RIGHTS	
" , MINING RIGHTS	
" , SURFACE AND MINING RIGHTS	
PATENT, SURFACE RIGHTS	
" , MINING RIGHTS	
" , SURFACE AND MINING RIGHTS	
" , SURFACE RIGHTS, -LEASE, MINING RIGHTS	
" , MINING RIGHTS, -LEASE, SURFACE RIGHTS	
ORDER IN COUNCIL	



Ministry of
Natural
Resources

Ministry of
Northern Development
and Mines

TOWNSHIP

JOFFRE

M.N.R. ADMINISTRATIVE DISTRICT

CHAPLEAU

MINING DIVISION

PORCUPINE

LAND TITLES REGISTRY DIVISION

SUDBURY

DATE OF ISSUE
MAY 15 1998

PROVINCIAL RECORDING
OFFICE - SUDBURY

DR. R.S.K. CH. E.J.D. APP. E.J.D. DATE Sept. 21, 1962.

SCALE: 1 INCH = 40 CHS.

TORONTO, CANADA

G-1152

REFERENCES

RAILWAYS

CANADIAN PACIFIC RAILWAY MAIN LINE, 1899,
PLAN NOS. N11-II, R15-II.

CERTIFICATE

THE SUBDIVIDED PORTION OF THE TOWNSHIP OF JOFFRE, BY J.W.FITZGERALD O.L.S., DATED 22nd March 1916, WAS ANNULLED ON THE 15th March 1962, UNDER AUTHORITY OF SUBSECTION 1, OF SECTION II, OF THE PUBLIC LANDS ACT, AND IS SUPERSEDED BY THIS OFFICIAL PLAN.

Toronto, Ontario,
Oct. 3rd 1962.

F.A. MacDougall
F.A. MacDOUGALL
Deputy Minister
Department of Lands and Forests

CERTIFICATE

SURVEYS PERFORMED HENCEFORTH WITHIN THE TOWNSHIP OF JOFFRE, SHALL BE CLASSIFIED AS BEING IN UNSUBDIVIDED TERRITORY, WHICH MEANS THAT EACH SURVEYED PARCEL MUST BE DESIGNATED BY ITS MINING CLAIM NUMBER, OR IF NOT A MINING CLAIM, THEN BY THE SURVEYOR'S OFFICIAL LETTERS AND NUMBERS. EACH SURVEY MADE MUST ADHERE TO THE FORM OF SURVEYS MADE IN ANY OTHER UNSURVEYED AREA, OR UNSUBDIVIDED TOWNSHIP.

Toronto, Ontario,
Oct. 3rd 1962.

Robert K. Code
R.G. CODE
Surveyor General
Department of Lands and Forests

LAKE DEVELOPMENT PLANS

RAMSAY LAKE AREA - file - 179938
" - 179948

(R) S. 35 W-LL P238/99 ONT M+S
MAY 17, 1999.

THE INFORMATION THAT APPEARS ON THIS MAP HAS BEEN COMPILED FROM VARIOUS SOURCES, AND ACCURACY IS NOT GUARANTEED. THOSE WISHING TO STAKE MINING CLAIMS SHOULD CONSULT WITH THE MINING RECORDER, MINISTRY OF NORTHERN DEVELOPMENT AND MINES, FOR ADDITIONAL INFORMATION ON THE STATUS OF THE LANDS SHOWN HEREON.

CAREW TOWNSHIP

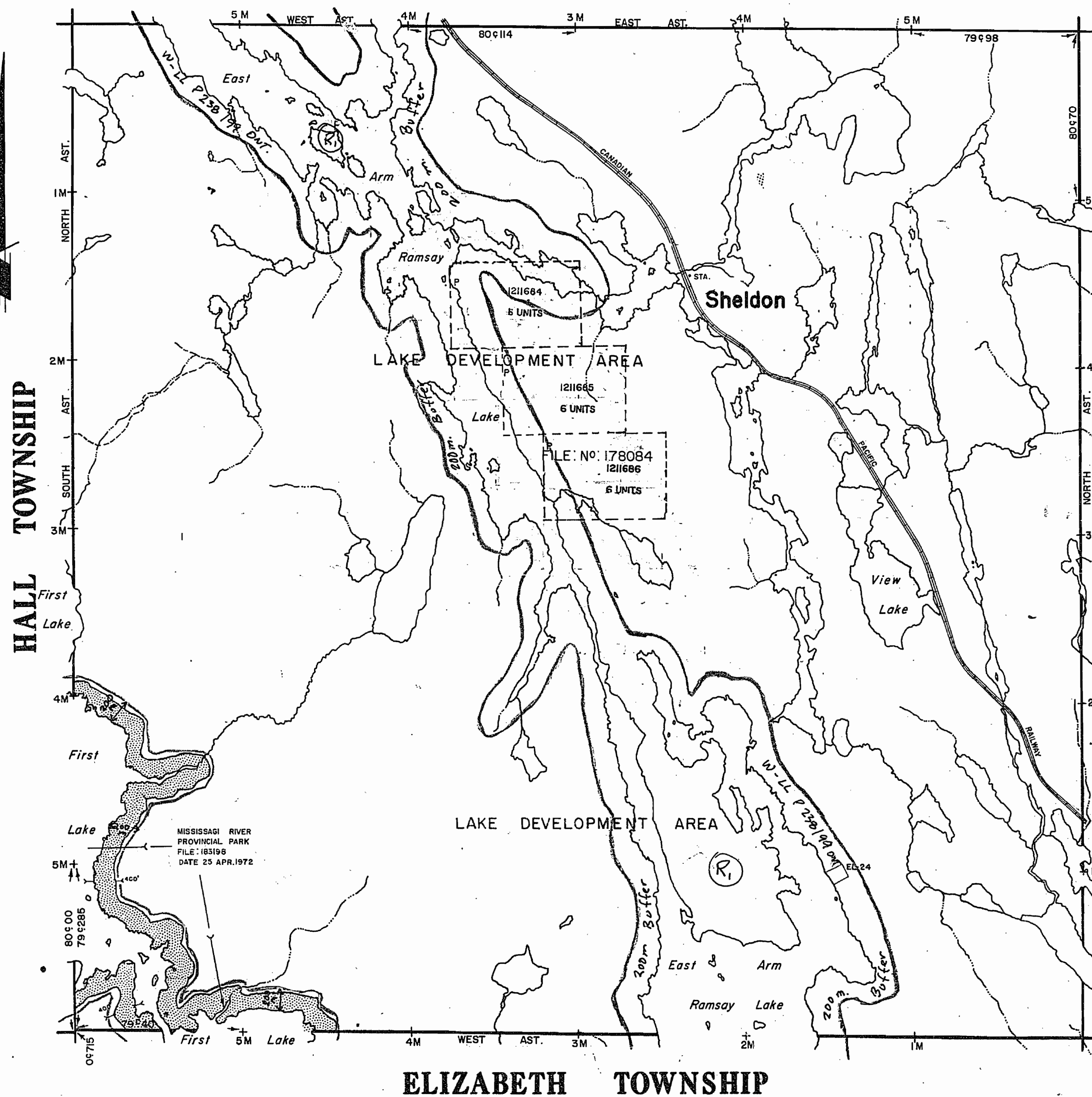

ELIZABETH TOWNSHIP

REFERENCES

TOPOGRAPHY

LAKES, RIVERS, ETC., FROM FOREST
RESOURCES INVENTORY SHEET Nos.
473821, 473822, 474821 & 474822.

SURVEYS

SOUTH LIMIT OF JOFFRE TOWNSHIP, PARTS OF THE NORTH, EAST AND WEST LIMITS OF JOFFRE TOWNSHIP, SURVEYED BY McCAUSLAN, ANDERSON & MOORE O.L.S., 1922, FIELD NOTE BOOK NO. 2416.

PARTS OF THE NORTH AND WEST LIMITS OF JOFFRE TOWNSHIP, SURVEYED BY J.W.FITZGERALD O.L.S., 1916, FIELD NOTE BOOK NOS. 1091, 1330, 2361.

PARTS OF THE NORTH AND EAST LIMITS OF JOFFRE TOWNSHIP, SURVEYED BY E.STEWART P.L.S., 1891, FIELD NOTE BOOK NO. 2542.

PLACED IN ACTIVE SERVICE 92-FEB-21 *bb*

LEGEND

PAVED ROAD	
TRAVERSE POST	
OTHER ROADS	
TRAIL OR PATH	
HIGHWAY ROUTE NO.	
ELECTRIC POWER LINE	
TELEPHONE LINE	
RAILROAD & RIGHT OF WAY	
RAPIDS, PORTAGE	
NON-PERENNIAL STREAM	
EDGE OF CLEARING	
TREELESS MUSKEG OR MARSH	
BRIDGE, BUILDINGS	

LANDS ALIENATED FROM CROWN

TYPE OF DOCUMENT	SYMBOL
LICENSE OF OCCUPATION	
LEASE, SURFACE RIGHTS	
" MINING RIGHTS	
" SURFACE AND MINING RIGHTS	
PATENT, SURFACE RIGHTS	
" MINING RIGHTS	
" SURFACE AND MINING RIGHTS	
" SURFACE RIGHTS, LEASE, MINING RIGHTS	
" MINING RIGHTS, LEASE, SURFACE RIGHTS	
ORDER IN COUNCIL	

Ministry of Natural Resources
Ministry of Northern Development and Mines

TOWNSHIP
JOFFRE
M.N.R. ADMINISTRATIVE DISTRICT
CHAPLEAU
MINING DIVISION
PORCUPINE
LAND TITLES REGISTRY DIVISION
SUDBURY

DR. R.S.K. CH. E.J.D. APP. E.J.D. DATE Sept. 21, 1962.

SCALE: 1 INCH = 40 CHS.

TORONTO, CANADA

G-1152

959

JOELLE W-39

JOFFRE

m-959

DISTRICT OF SUDBURY

Scale 40 Chains 1 Inch

CAREW

HALL

TWP. 12

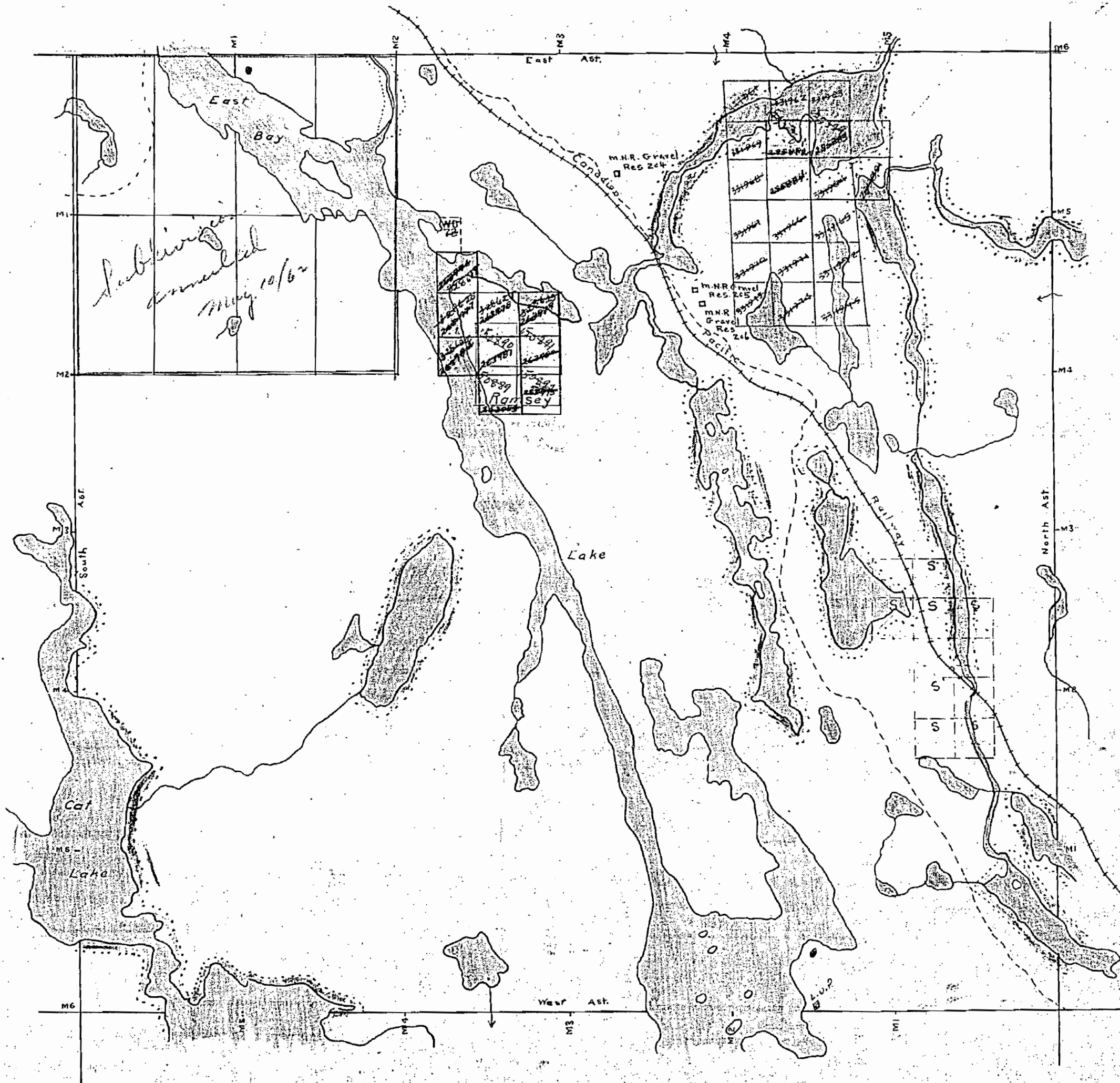

TWP. 11

400' reservation round certain lakes, by Dept of L. & R. shown hereon thus

• R.U.D.

959

JOFFRE

DISTRICT OF SUDBURY

Scale 40 Chains 1 Inch

m. 959 *[Signature]*

400 Res.

CAREW

HALL

TWP. 12

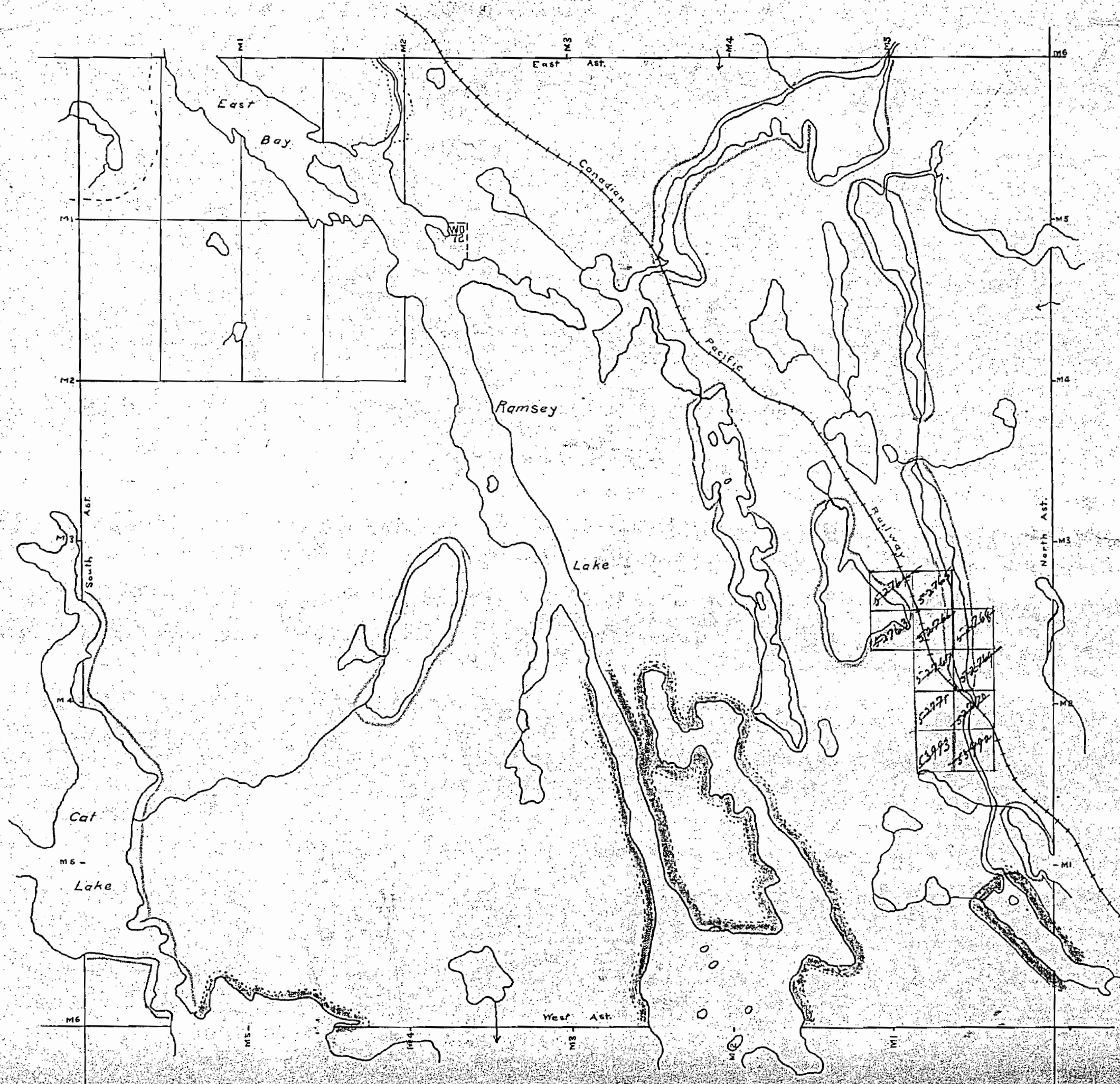

200 reservation round certain lakes by Dept. of L. & F. shown hereon thus *[Symbol]*

TWP. 11

959

JOFFRE

DISTRICT OF SUDBURY

Scale 40 Chains 1 Inch

m. 959 *[Signature]*

CAREW

400 Res.

HALL

TWP. 12

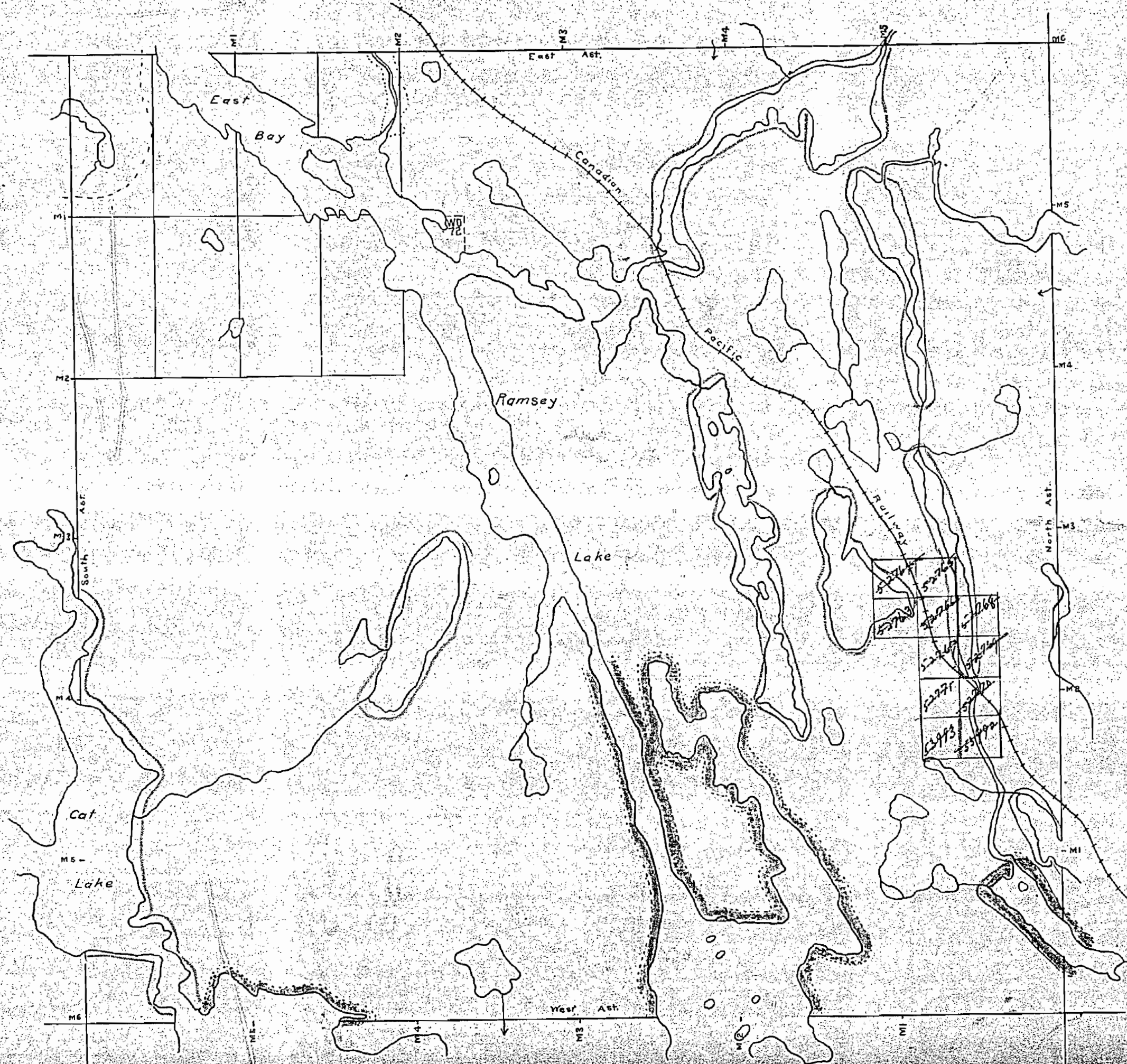

200 reservation round certain lakes, by Dept of L. & C. shown hereon thus *[shaded area]*

TWP. 11

959

JOFFRE W-39

JOFFRE

M-959

DISTRICT OF SUDBURY

Scale 40 Chains 1 Inch

CAREW

HALL

TWP. 12

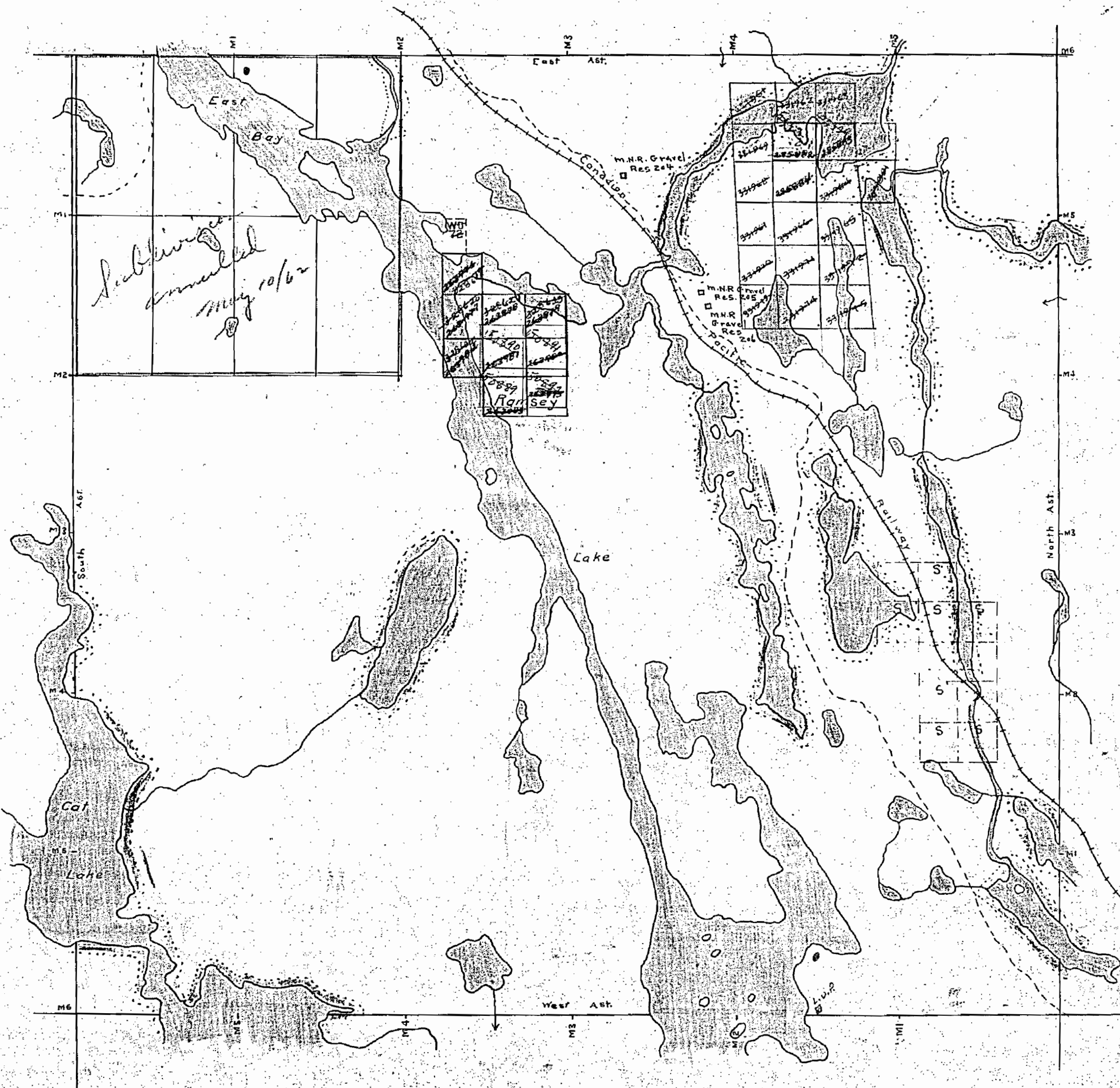

TWP. 11

400' reservation round certain lakes, by Dept of L. & R. shown hereon thus

R.U.P.