

1309

PLAN OF McCOIG TWP. M-1309 SAULT STE. MARIE ^{FORCUPINE} MINING DIVISION. DISTRICT OF COCHRANE.

SCALE: 40 CHAINS TO AN INCH.



MULLOY TWP.

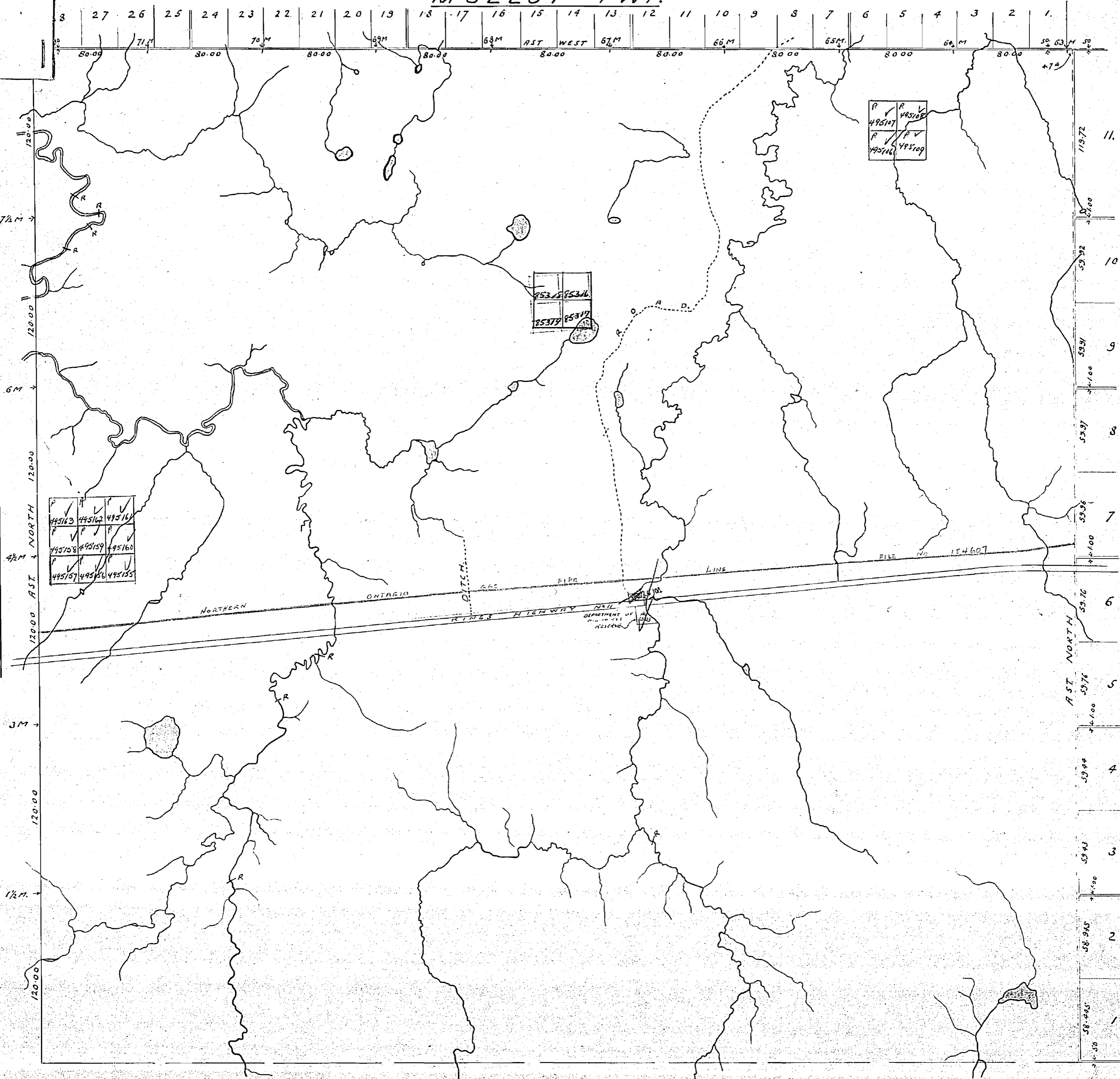

| | | | | | | | | | | | | | | | | | | | | | | | | | | | |
|-------|-------|-------|-------|-------|-------|-------|-------|-------|-------|-------|-------|-------|-------|-------|-------|-------|-------|-------|-------|-------|-------|-------|-------|-------|-------|-------|-------|
| 3 | 27 | 26 | 25 | 24 | 23 | 22 | 21 | 20 | 19 | 18 | 17 | 16 | 15 | 14 | 13 | 12 | 11 | 10 | 9 | 8 | 7 | 6 | 5 | 4 | 3 | 2 | 1 |
| 80.00 | 71.00 | 80.00 | 80.00 | 80.00 | 80.00 | 80.00 | 80.00 | 80.00 | 80.00 | 80.00 | 80.00 | 80.00 | 80.00 | 80.00 | 80.00 | 80.00 | 80.00 | 80.00 | 80.00 | 80.00 | 80.00 | 80.00 | 80.00 | 80.00 | 80.00 | 80.00 | 80.00 |

| | | |
|--------|--------|--------|
| 495163 | 495162 | 495161 |
| 495158 | 495159 | 495160 |
| 495157 | 495156 | 495155 |

| | |
|--------|--------|
| 495379 | 495378 |
| 495377 | 495376 |

| | |
|--------|--------|
| 495107 | 495108 |
| 495106 | 495109 |

| | |
|-------|----|
| 11572 | 11 |
| 5392 | 10 |
| 5391 | 9 |
| 5397 | 8 |
| 5396 | 7 |
| 5376 | 6 |
| 5375 | 5 |
| 5344 | 4 |
| 5343 | 3 |
| 58945 | 2 |
| 58445 | 1 |

CROSS TWP.

827

McCOIG

KOHLER TWP.

MILLAN TWP.

128

1309

PLAN OF M^c COIG TWP. M-1309

SAULT STE. MARIE ^{FORCUPINE} MINING DIVISION. DISTRICT OF COCHRANE.

SCALE: 40 CHAINS TO AN INCH.

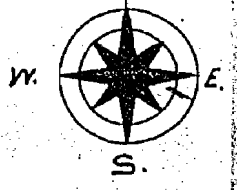

MULLOY TWP.

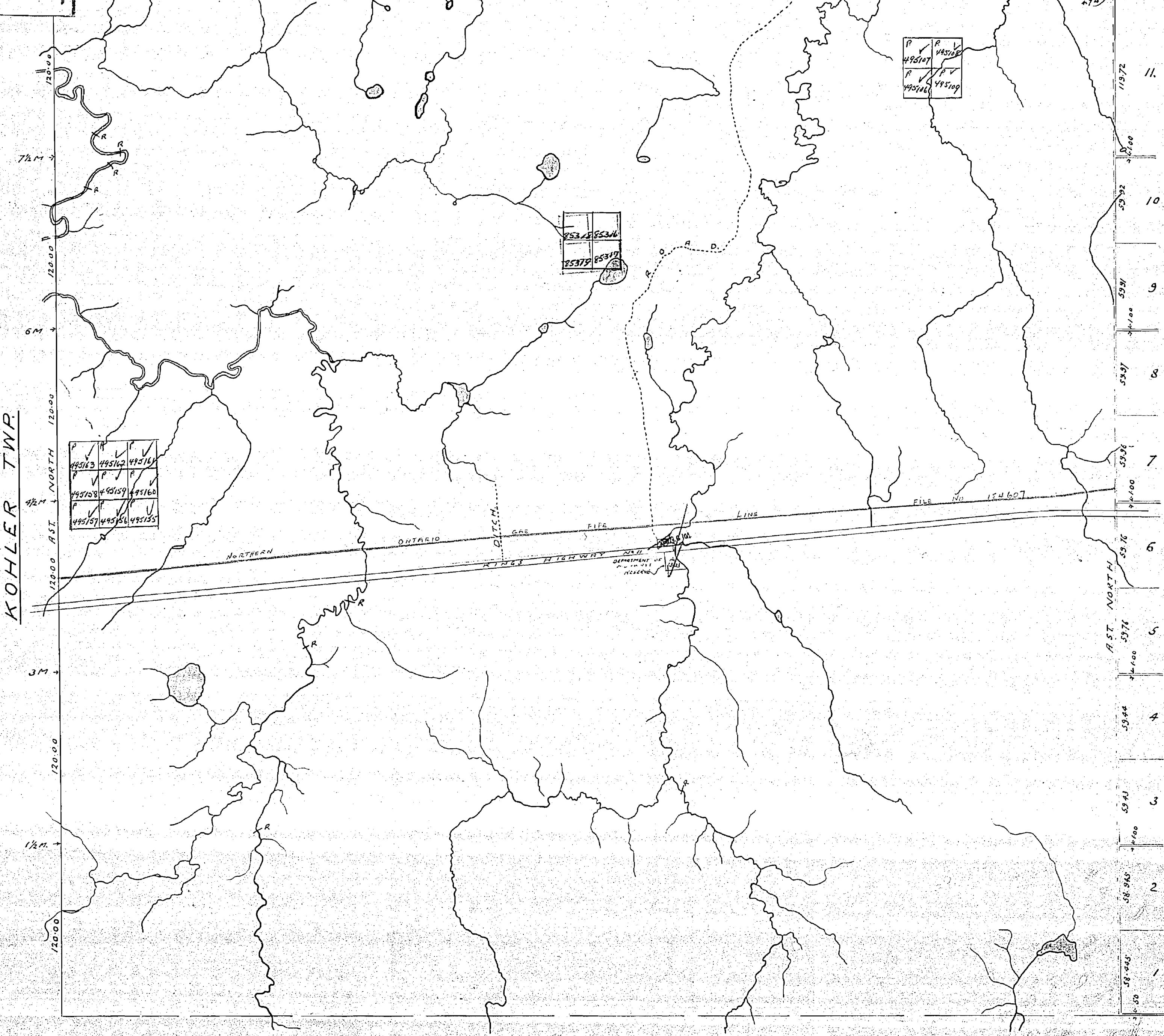
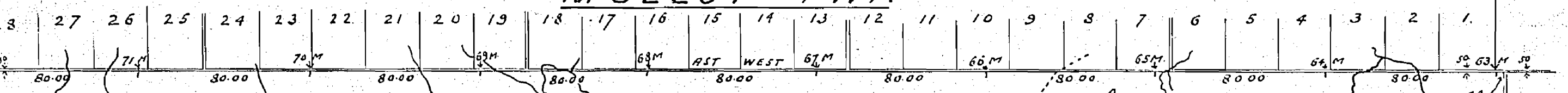

KOHLER TWP.

McMILLAN TWP.

CROSS TWP.

REFERENCES

AREAS WITHDRAWN FROM DISPOSITION

- M.R.O. - MINING RIGHTS ONLY
- S.R.O. - SURFACE RIGHTS ONLY
- M+S. - MINING AND SURFACE RIGHTS

Description Order No. Date Disposition File

(R2) Pending disposition under the Public Lands Act For Peat Extraction NOTICE RECEIVED 91-JUNE-28

(R3) Surface Rights Withdrawn under Sec. 36, The Mining Act R.S.O. 1980, ORDER NO. W-01/91/ONT (Trans Canada Pipeline Right of Way and Buffer Zone particularly 40.25 meters or 132 ft, on either side of centre line of right of way)

(R4) THIS AREA IS SUBJECT TO FOREST ACTIVITIES IN 1992/93. FURTHER INFORMATION ON FILE.

(R5) THIS TWP. IS SUBJECT TO FOREST ACTIVITY IN 1993/94. FURTHER INFORMATION AVAILABLE ON FILE.

MULLOY TWP.

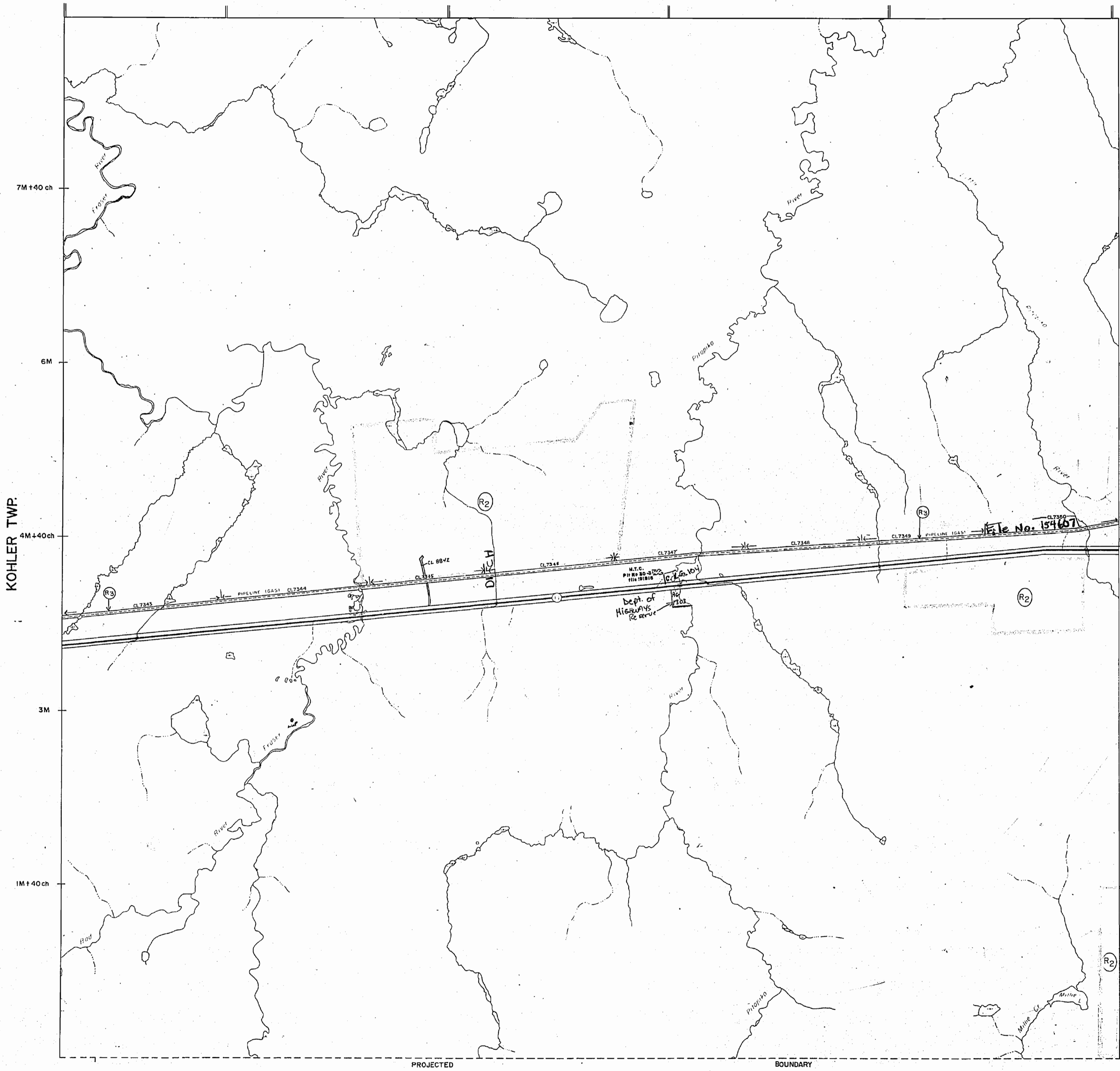

LEGEND

- HIGHWAY AND ROUTE No.
- OTHER ROADS
- TRAILS
- SURVEYED LINES:
 - TOWNSHIPS, BASE LINES, ETC.
 - LOTS, MINING CLAIMS, PARCELS, ETC.
- UNSURVEYED LINES:
 - LOT LINES
 - PARCEL BOUNDARY
 - MINING CLAIMS ETC.
- RAILWAY AND RIGHT OF WAY
- UTILITY LINES
- NON-PERENNIAL STREAM
- FLOODING OR FLOODING RIGHTS
- SUBDIVISION OR COMPOSITE PLAN
- RESERVATIONS
- ORIGINAL SHORELINE
- MARSH OR MUSKEG
- MINES
- TRAVERSE MONUMENT

DISPOSITION OF CROWN LANDS

| TYPE OF DOCUMENT | SYMBOL |
|---------------------------------|--------|
| PATENT, SURFACE & MINING RIGHTS | |
| " SURFACE RIGHTS ONLY | |
| " MINING RIGHTS ONLY | |
| LEASE, SURFACE & MINING RIGHTS | |
| " SURFACE RIGHTS ONLY | |
| " MINING RIGHTS ONLY | |
| LICENCE OF OCCUPATION | |
| ORDER-IN-COUNCIL | |
| RESERVATION | |
| CANCELLED | |
| SAND & GRAVEL | |

NOTE: MINING RIGHTS IN PARCELS PATENTED PRIOR TO MAY 6, 1912, VESTED IN ORIGINAL PATENTEE BY THE PUBLIC LANDS ACT, R.S.O. 1970, CHAP. 380, SEC. 83, SUBSEC. 1.

SCALE: 1 INCH = 40 CHAINS

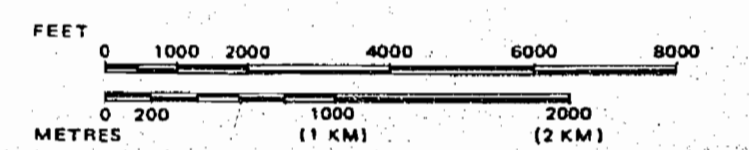

THE INFORMATION THAT APPEARS ON THIS MAP HAS BEEN COMPILED FROM VARIOUS SOURCES, AND ACCURACY IS NOT GUARANTEED. THOSE WISHING TO STAKE MINING CLAIMS SHOULD CONSULT WITH THE MINING RECORDER, MINISTRY OF NORTHERN DEVELOPMENT AND MINES, FOR ADDITIONAL INFORMATION ON THE STATUS OF THE LANDS SHOWN HEREON.

Received Aug. 16/83

TOWNSHIP
MCCOIG
M.N.R. ADMINISTRATIVE DISTRICT
HEARST
MINING DIVISION
PORCUPINE
LAND TITLES / REGISTRY DIVISION
COCHRANE

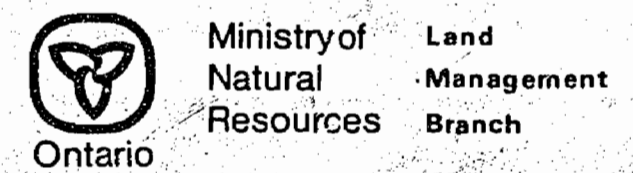

Date MARCH 9, 1983 Number
G-2331

CROSS TWP.

DATE OF ISSUE
JUL 4 1977

PLAN OF M^c COIG TWP.

M.1309
ONTARIO
MINISTRY OF NATURAL RESOURCES
SURVEYS AND MAPPING BRANCH

PORCUPINE MINING DIVISION

DISTRICT OF COCHRANE.

SCALE: 40 CHAINS TO AN INCH.

PORCUPINE MINING DIVISION
RECEIVED
JUL 5 1977
AM 7 18 19 10 11 12 1 12 13 14 15 16 PM
*Replace
Auls. 16/83*

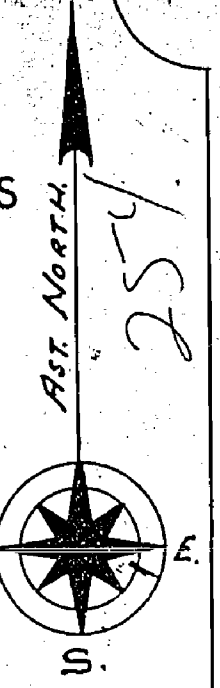

R.D.P.

400' surface rights reservation around all lakes & rivers

MULLOY TWP.

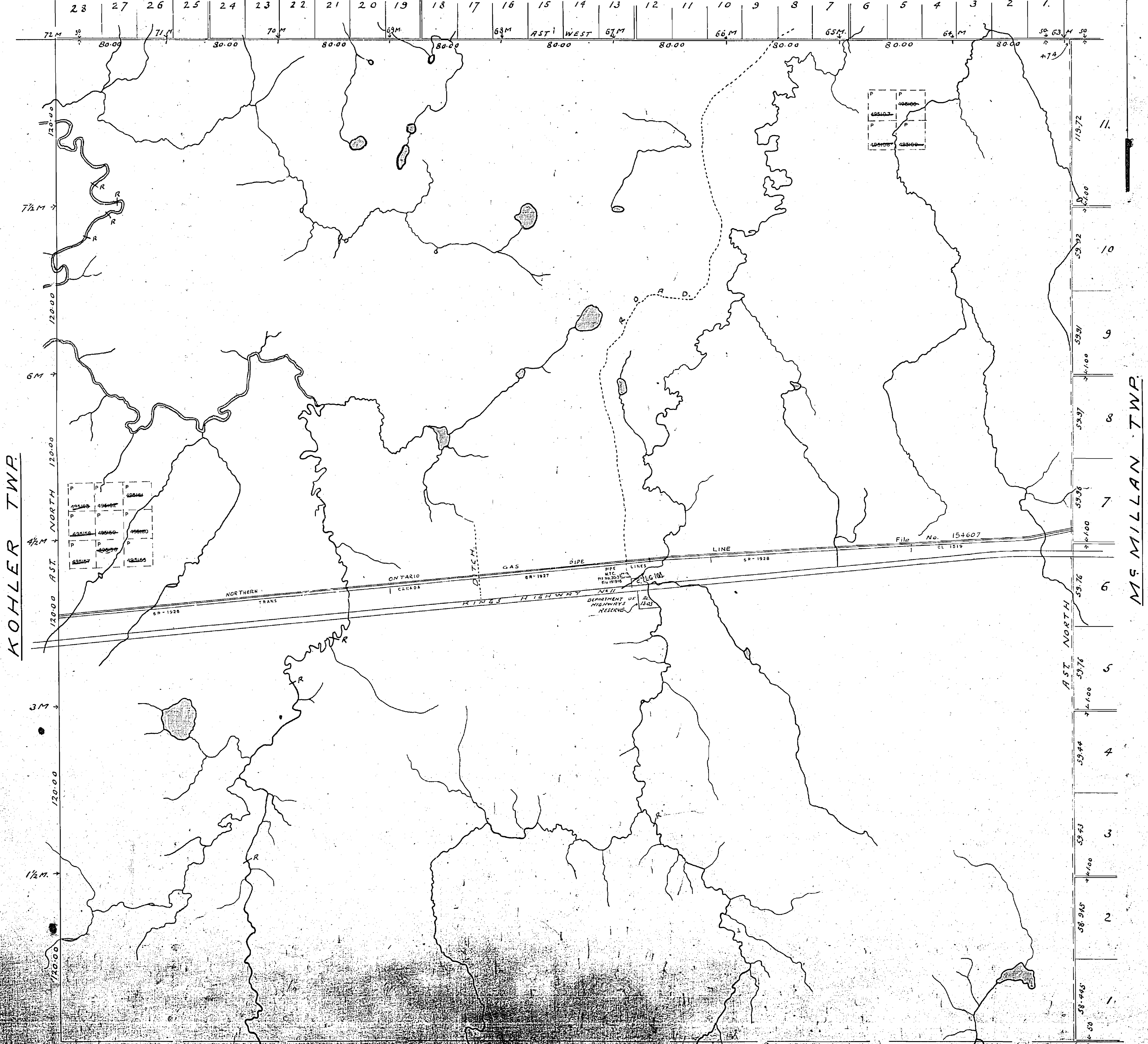

KOHLER TWP.

MILLAN TWP.

CROSS TWP.