

**LEGEND**

HIGHWAY AND ROUTE No. \_\_\_\_\_  
SECONDARY ROADS \_\_\_\_\_  
OTHER ROADS, TRAILS \_\_\_\_\_  
SURVEYED LINES \_\_\_\_\_  
TOWNSHIPS, BASE LINES, ETC. \_\_\_\_\_  
LOTS, MINING CLAIMS, PARCELS, ETC. \_\_\_\_\_  
UNSURVEYED LINES \_\_\_\_\_  
LOT LINES \_\_\_\_\_  
PARCEL BOUNDARY \_\_\_\_\_  
MINING CLAIMS ETC. \_\_\_\_\_  
RAILWAY AND RIGHT OF WAY \_\_\_\_\_  
UTILITY LINES \_\_\_\_\_  
NON-PERMANENT STREAM \_\_\_\_\_  
FLOODING OR FLOODING RIGHTS \_\_\_\_\_  
SUBDIVISION OR COMPOSITE PLAN \_\_\_\_\_  
RESERVATIONS \_\_\_\_\_  
ORIGINAL SHORELINE \_\_\_\_\_  
MARSH OR MUSKEG \_\_\_\_\_  
MINES \_\_\_\_\_  
TRAVERSE MONUMENT \_\_\_\_\_  
PORTAGES \_\_\_\_\_

**DISPOSITION OF CROWN LANDS**

TYPE OF DOCUMENT	SYMBOL
PATENT, SURFACE & MINING RIGHTS	●
" SURFACE RIGHTS ONLY	○
" MINING RIGHTS ONLY	□
LEASE, SURFACE & MINING RIGHTS	■
" SURFACE RIGHTS ONLY	◻
" MINING RIGHTS ONLY	◼
LICENCE OF OCCUPATION	○
ORDER IN COUNCIL	○
RESERVATION	○
CANCELLED	○
SAND & GRAVEL	○

NOTE: MINING RIGHTS IN PARCELS PATENTED PRIOR TO MAY 8, 1932, VESTED IN ORIGINAL PATENTEE BY THE PUBLIC LANDS ACT, R.S.O. 1970, CHAP. 380, SEC. 43, SUBSEC. 1.

SCALE: 1 INCH = 20 CHAINS

THE INFORMATION THAT APPEARS ON THIS MAP HAS BEEN COMPILED FROM VARIOUS SOURCES, AND ACCURACY IS NOT GUARANTEED. THOSE WISHING TO STATE MINING CLAIMS SHOULD CONSULT WITH THE MINING RECORDER, MINISTRY OF NORTHERN DEVELOPMENT AND MINES, FOR ADDITIONAL INFORMATION ON THE STATUS OF THE LANDS SHOWN HEREON.

**TOWNSHIP**  
**MORRISON**  
(NORTH PART)  
M.N.R. ADMINIS. NATIVE DISTRICT  
**BRACEBRIDGE**  
MINING DIVISION  
**SOUTHERN ONTARIO**  
LAND TITLES / REGISTRY DIVISION  
**MUSKOKA**

Ministry of Natural Resources  
Ministry of Northern Development and Mines

DATE: FEBRUARY 1987

G 2446

G-5446

MORRISON T.M.B. (North Part)

G-5446

REFERENCES

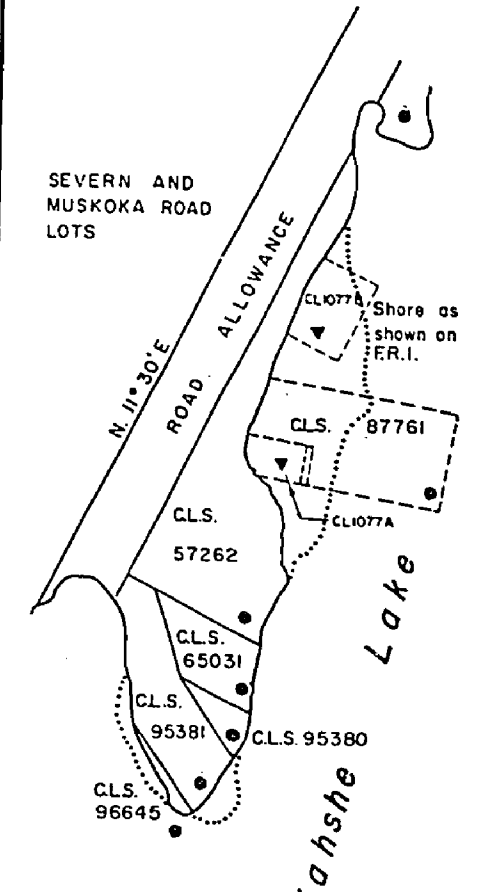

INSERT 'A'  
SHOWING PART OF LOT 14,  
CONCESSION 7.  
SCALE 1" = 2 CH.

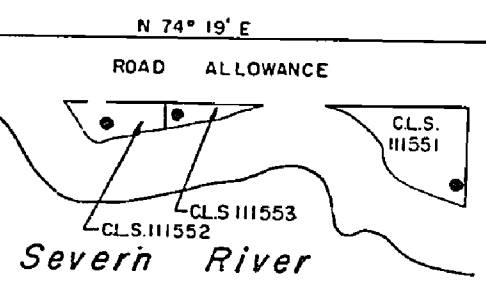

INSERT 'B'  
SHOWING LOT 35, CON. 9  
SCALE 1" = 2 CH.

AREAS WITHDRAWN FROM DISPOSITION

M.R.O. - MINING RIGHTS ONLY
S.R.O. - SURFACE RIGHTS ONLY
M.S. - MINING AND SURFACE RIGHTS

Description Order No. Date Disposition Fee

RES. GEO. SUDBURY  
M.N.R. DIST.  
BRACEBRIDGE

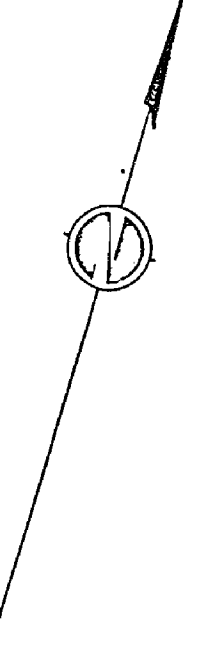
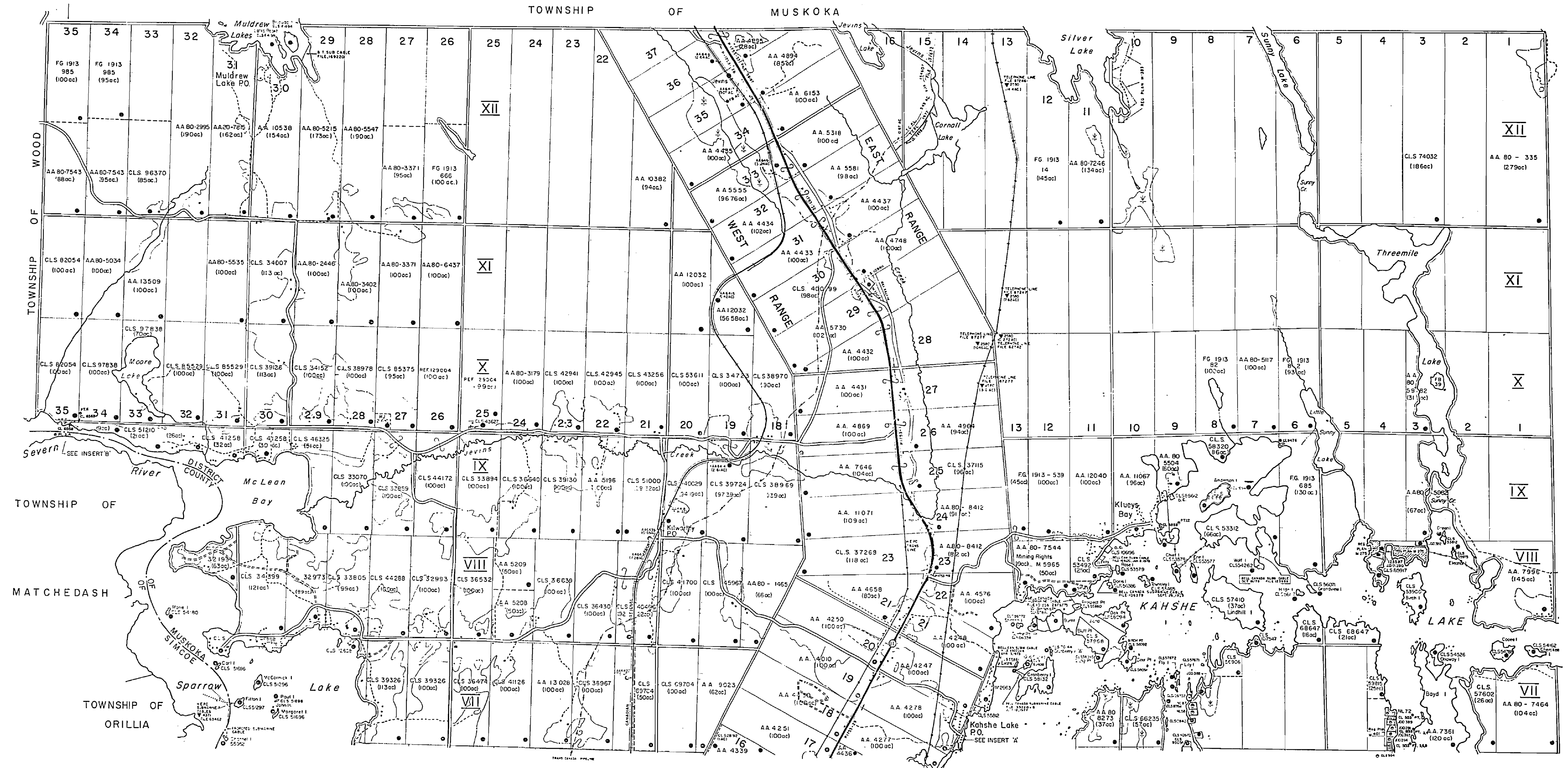



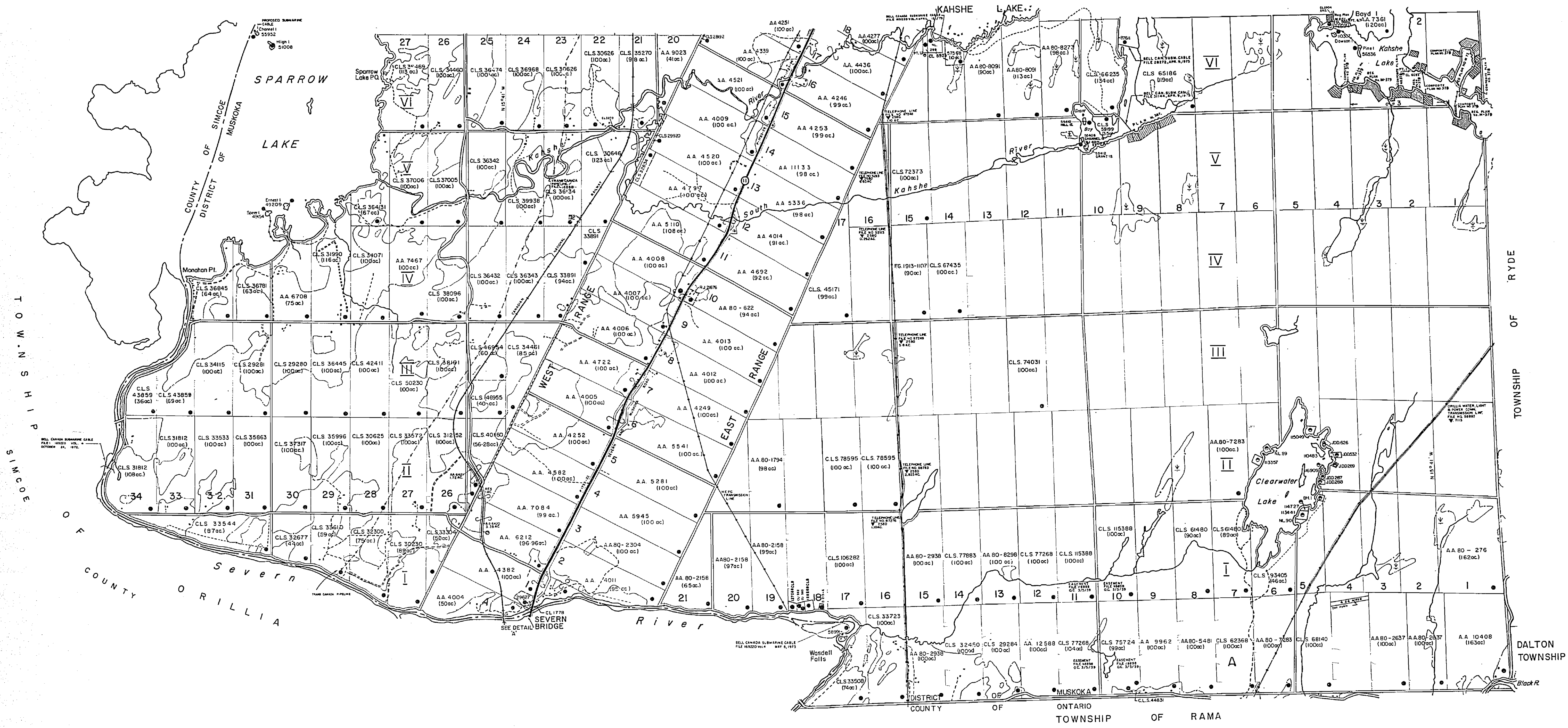

**LEGEND**

HIGHWAY AND ROUTE No. 1  
SECONDARY ROADS  
OTHER ROADS TRAILS  
SURVEYED LINES  
TOWNSHIPS, BASE LINES, ETC.  
LOTS, MINING CLAIMS, PARCELS, ETC.  
UNSURVEYED LINES  
LOT LINES  
PARCEL BOUNDARY  
MINING CLAIMS ETC.  
RAILWAY AND RIGHT OF WAY  
UTILITY LINES  
NON PERENNIAL STREAM  
FLOODING OR FLOODING RIGHTS  
SUBDIVISION OR COMPOSITE PLAN  
RESERVATIONS  
ORIGINAL SHORELINE  
MARSH OR MUSKEG  
MINES  
TRAVERSE MONUMENT  
PORTAGES

**DISPOSITION OF CROWN LANDS**

TYPE OF DOCUMENT	SYMBOL
PATENT, SURFACE & MINING RIGHTS	●
- SURFACE RIGHTS ONLY	○
- MINING RIGHTS ONLY	○
LEASE, SURFACE & MINING RIGHTS	■
- SURFACE RIGHTS ONLY	■
- MINING RIGHTS ONLY	■
LICENCE OF OCCUPATION	○
ORDER IN COUNCIL	○
RESERVATION	○
CANCELLED	○
SAND & GRAVEL	○

NOTE: MINING RIGHTS IN PARCELS PATENTED PRIOR TO MAY 1, 1912, VESTED IN ORIGINAL PATENTEE BY THE PUBLIC LANDS ACT, R.S.O. 1919, CHAP. 286, SEC. 25, SUBSEC. 1.

SCALE: 1 INCH = 20 CHAINS

THE INFORMATION THAT APPEARS ON THIS MAP HAS BEEN COMPILED FROM VARIOUS SOURCES, AND ACCURACY IS NOT GUARANTEED. THOSE WISHING TO STAKE MINING CLAIMS SHOULD CONSULT WITH THE MINING RECORDER, MINISTRY OF NORTHERN DEVELOPMENT AND MINES, FOR ADDITIONAL INFORMATION ON THE STATUS OF THE LANDS SHOWN HEREON.

**TOWNSHIP MORRISON (SOUTH HALF)**  
M.N.R. ADMINISTRATIVE DISTRICT  
BRACEBRIDGE  
MINING DIVISION  
SOUTHERN ONTARIO  
LAND TITLES / REGISTRY DIVISION  
MUSKOKA

Ministry of Natural Resources and Mines  
Ontario

DATE: FEBRUARY 1967  
Number: **G-2447**

G-2447

MORRISON TWP. (South Half)

G-2447

T44S-0

WORTHINGTON TWP. GWT INCORPORATION

T44S-0

REFERENCES

AA 4382 (100 ac)  
LOT 1  
CLS 29627 (3.8 ac)  
AA 4011 (95 ac)  
AA 4004 (50 ac)  
CLS 90961  
SEVERN AND MUSKOKA  
ROAD  
ALLOWANCE  
SEVERN River  
CL 1778  
72153-40

DETAIL 'A'  
SHOWING PART OF LOTS A & B  
WEST RANGE  
SCALE 1" = 2 CH.

AREAS WITHDRAWN FROM DISPOSITION

Order No.	Date	Disposition	File
M.R.O. - MINING RIGHTS ONLY			
S.R.O. - SURFACE RIGHTS ONLY			
M.S. - MINING AND SURFACE RIGHTS			

SAND & GRAVEL

QUARRY PERMIT FILE F32528

RES. GEO. SUDBURY  
M.N.R. DIST.  
BRACEBRIDGE

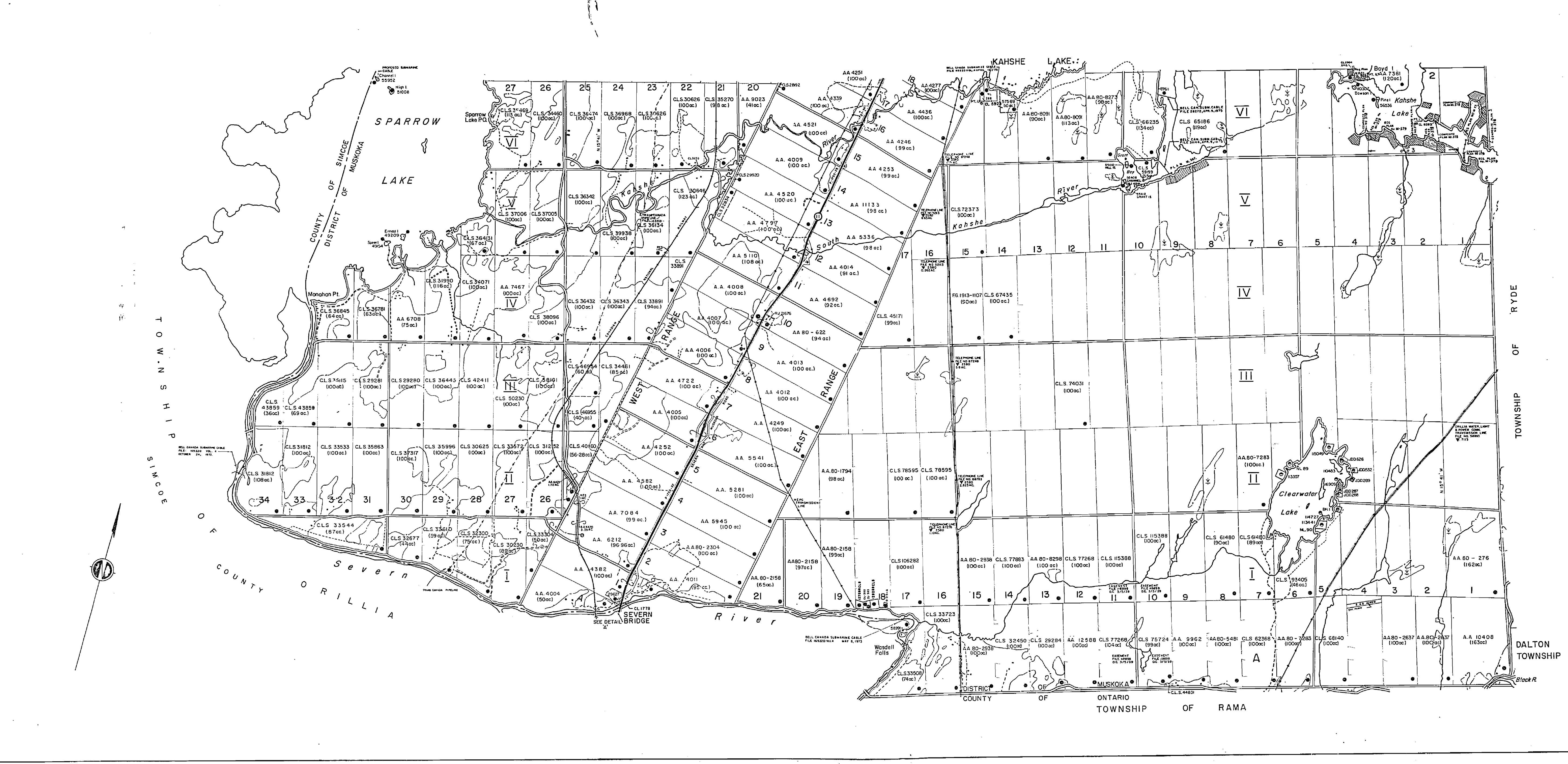



TOWNSHIP OF MUSKOKA

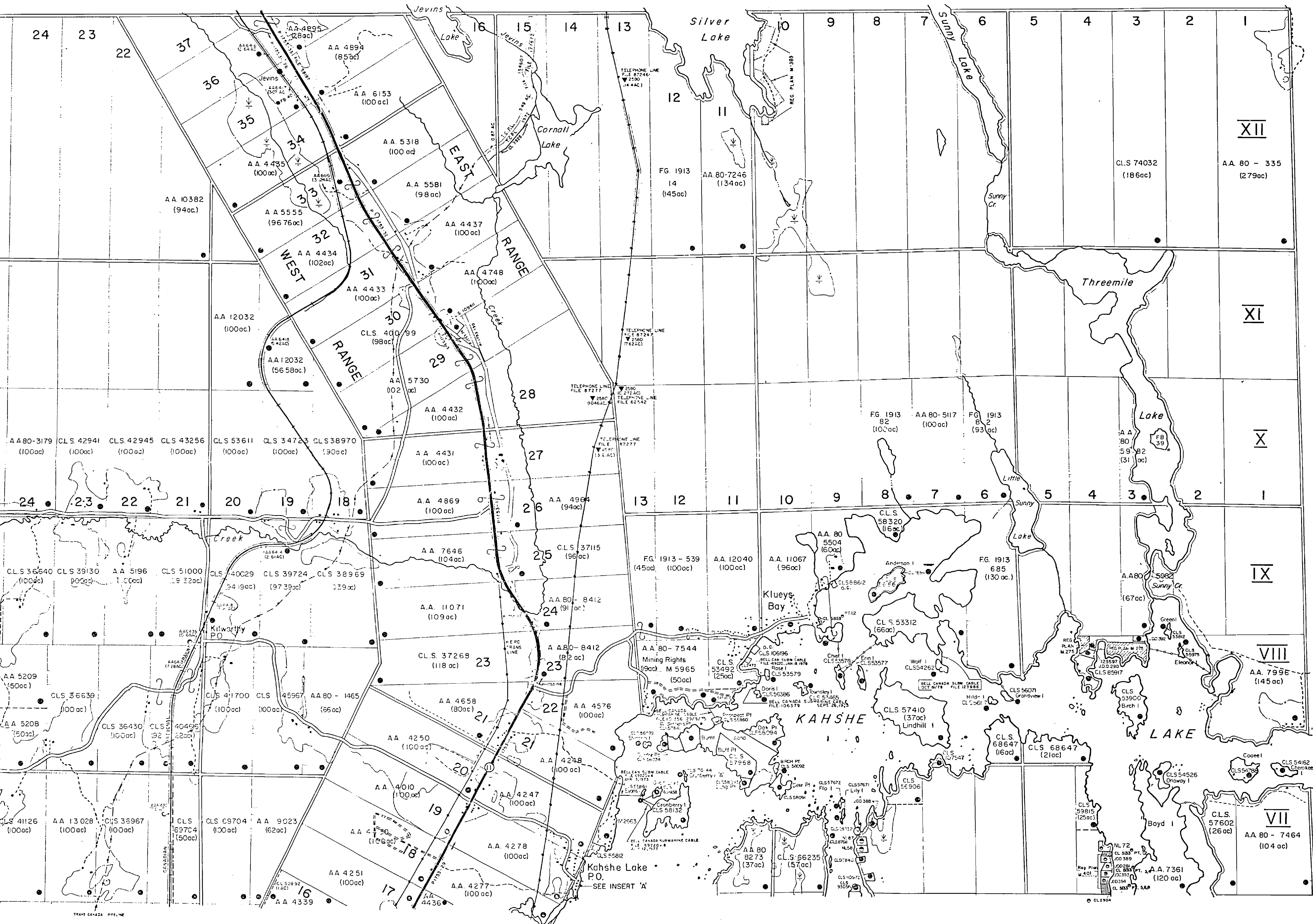

LEGEND

- HIGHWAY AND ROUTE No.
- SECONDARY ROADS
- OTHER ROADS, TRAILS
- SURVEYED LINES
- TOWNSHIPS, BASE LINES, ETC.
- LOTS, MINING CLAIMS, PARCELS, ETC.
- UNSURVEYED LINES
- LOT LINES
- PARCEL BOUNDARY
- MINING CLAIMS ETC.
- RAILWAY AND RIGHT OF WAY
- UTILITY LINES
- NON-PERENNIAL STREAM
- FLOODING OR FLOODING RIGHTS
- SUBDIVISION OR COMPOSITE PLAN
- RESERVATIONS
- ORIGINAL SHORELINE
- MARSH OR MUSKEG
- MINES
- TRAVERSE MONUMENT
- PORTAGES

DISPOSITION OF CROWN LANDS

TYPE OF DOCUMENT	SYMBOL
PATENT, SURFACE & MINING RIGHTS	●
" SURFACE RIGHTS ONLY	○
" MINING RIGHTS ONLY	○
LEASE, SURFACE & MINING RIGHTS	■
" SURFACE RIGHTS ONLY	■
" MINING RIGHTS ONLY	■
LICENCE OF OCCUPATION	○
ORDER-IN-COUNCIL	○
RESERVATION	○
CANCELLED	○
SAND & GRAVEL	○

NOTE: MINING RIGHTS IN PARCELS PATENTED PRIOR TO MAY 8, 1913, VESTED IN ORIGINAL PATENTEE BY THE PUBLIC LANDS ACT, R.S.O. 1970, CHAP. 380, SEC. 63, SUBSEC. 1.

SCALE: 1 INCH = 20 CHAINS

DATE OF ISSUE

JUL 2 1 1995

SOUTHERN ONTARIO MINING DIVISION

THE INFORMATION THAT APPEARS ON THIS MAP HAS BEEN COMPILED FROM VARIOUS SOURCES, AND ACCURACY IS NOT GUARANTEED. THOSE WISHING TO STAKE MINING CLAIMS SHOULD CONSULT WITH THE MINING RECORDER, MINISTRY OF NORTHERN DEVELOPMENT AND MINES, FOR ADDITIONAL INFORMATION ON THE STATUS OF THE LANDS SHOWN HEREON.

TOWNSHIP  
**MORRISON**  
(NORTH PART)  
M.N.R. ADMINIS. NATIVE DISTRICT  
BRACEBRIDGE  
MINING DIVISION  
SOUTHERN ONTARIO  
LAND TITLES / REGISTRY DIVISION  
MUSKOKA

Ministry of Natural Resources  
Ministry of Northern Development and Mines

Date FEBRUARY 1987

No. 158  
G 2446

# Muskoka Twp.

As shown by location of the  
Muskoka Twp. in the  
County of Muskoka

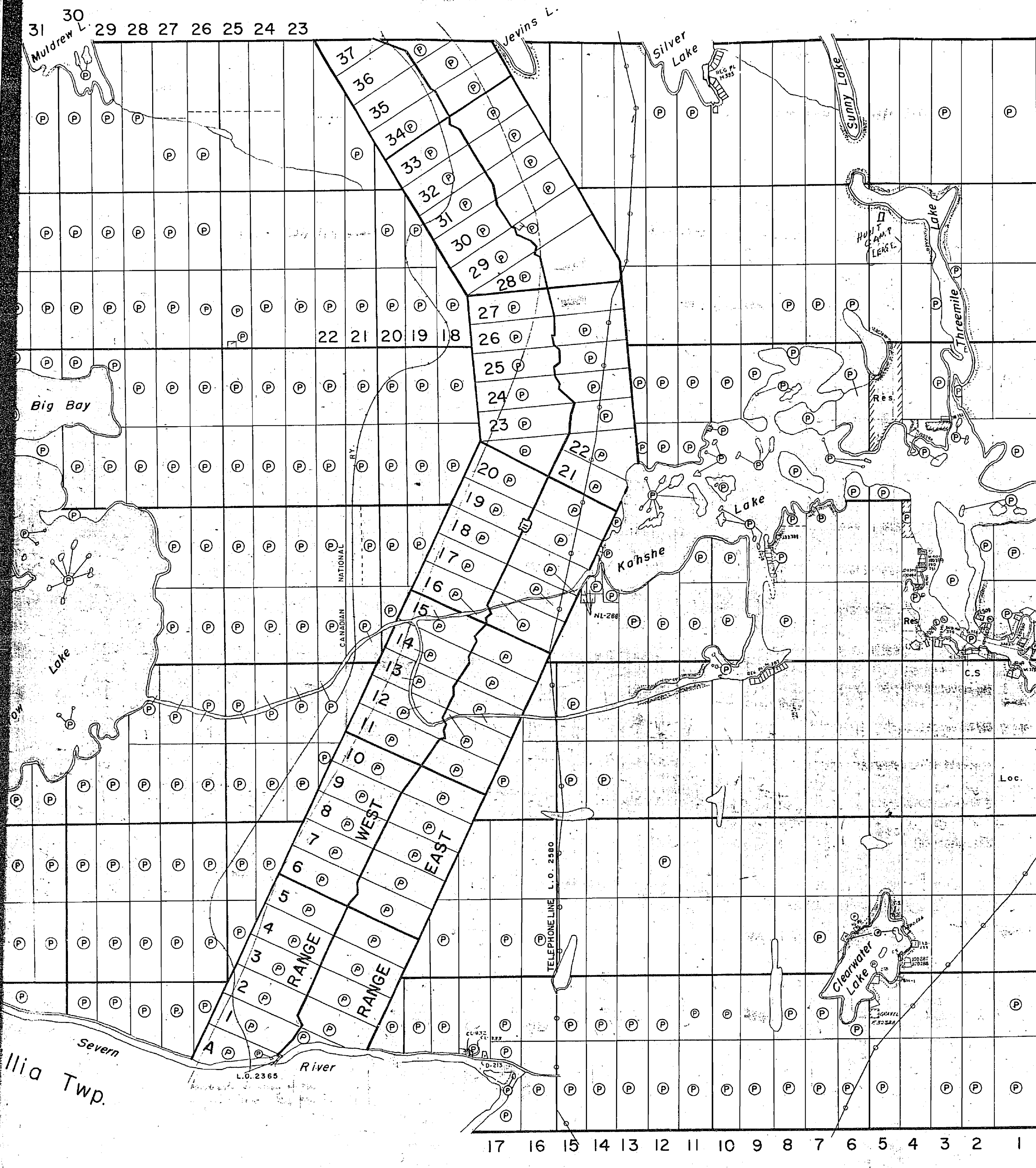

THE TOWN OF

MORRISON

COUNTY OF MUSKOKA

EASTERN ONTARIO  
MINING DIVISION

SCALE: 1-INCH=40 MILES

## LEGEND

- PATENTED LAND
- CROWN LAND SALE
- LEASES
- LOCATED LAND
- LICENSE OF OCCUPATION
- MINING RIGHTS ONLY
- SURFACE RIGHTS ONLY
- ROADS
- IMPROVED ROADS
- KING'S HIGHWAYS
- RAILWAYS
- POWER LINES
- MARSH OR MUSKEG
- MINES
- CANCELLED

## NOTES

THIS MAP IS NOT TO BE USED FOR ANY PURPOSES.

400' Surface rights reservation on rivers.

Reserved For Public Use

## DATE OF ISSUE

JAN. 20 1970

ONTARIO DEPT. OF MINES

M-129

PLAN NO. M-129

DEPARTMENT OF

— ONTARIO



# Muskoka Twp.

35 34 33 32 31 30 29 28 27 26 25 24 23

Wood Twp.  
Matchedash Twp.

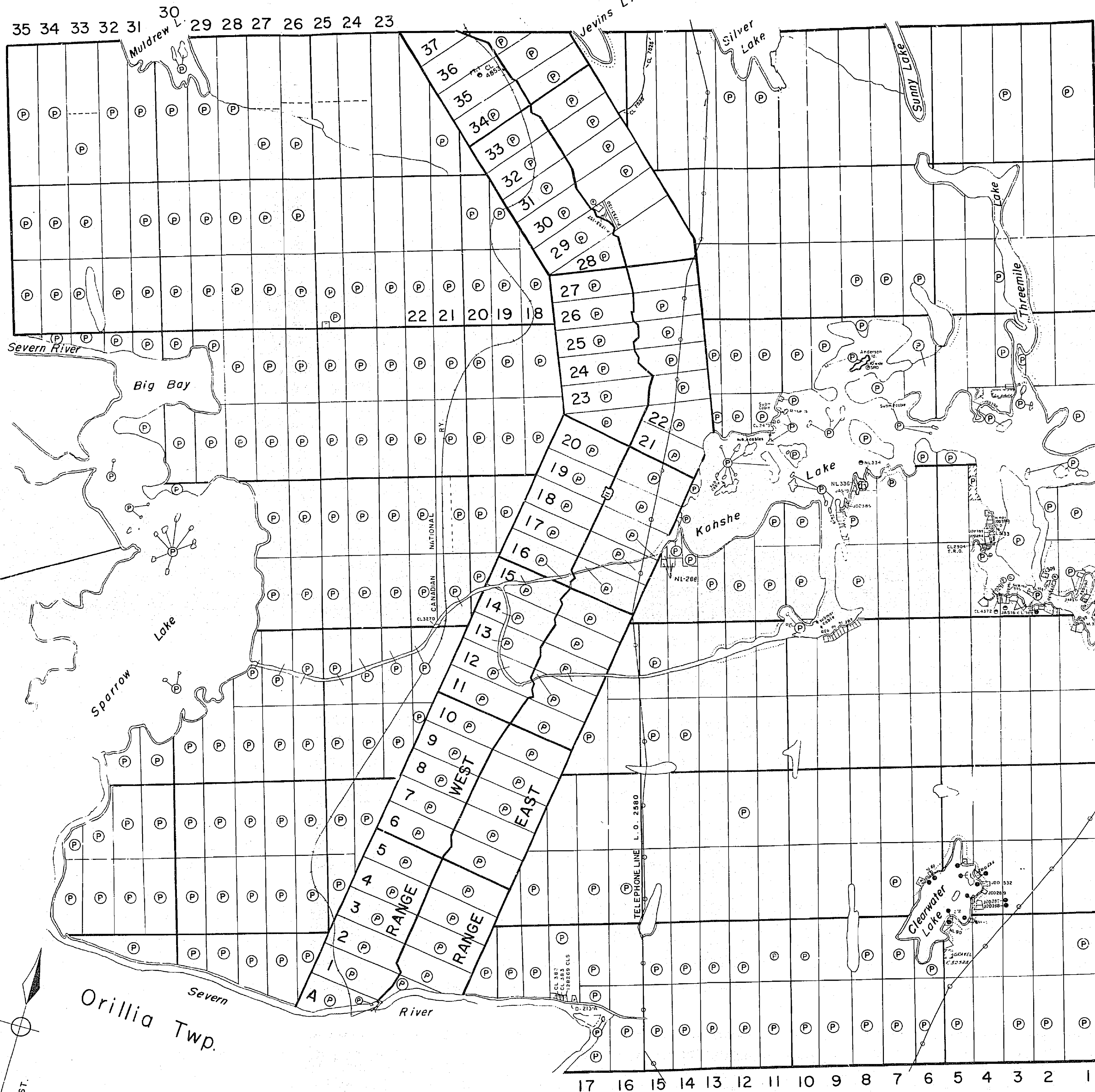

XII  
XI  
X  
IX  
VIII  
VII  
VI  
V  
IV  
III  
II  
I  
A

Ryde Twp.

Rama Twp.

THE TOWNSHIP OF

MORRISON

COUNTY OF MUSKOKA

MINING DIVISION

SCALE: 1-INCH=40 CHAINS

## LEGEND

PATENTED LAND	● or ⊙
CROWN LAND SALE	C.S.
LEASES	⊙
LOCATED LAND	Loc.
LICENSE OF OCCUPATION	L.O.
MINING RIGHTS ONLY	M.R.O.
SURFACE RIGHTS ONLY	S.R.O.
ROADS	—
IMPROVED ROADS	—
KING'S HIGHWAYS	—
RAILWAYS	—
POWER LINES	—
MARSH OR MUSKEG	—
MINES	—
CANCELLED	—
PATENTED FOR S.R.O.	—

## NOTES

THIS MAP IS NOT TO BE USED FOR SURVEY PURPOSES.

400' Surface right-of-way around all lakes & rivers.

Reserved For Public Use Shown Thus: —

DATE OF ISSUE

SEP 20 1983

SOUTHERN ONTARIO MINING DIVISION

PLAN NO. M.129.

ONTARIO  
MINISTRY OF NATURAL RESOURCES  
SURVEYS AND MAPPING BRANCH

RES. GEO. DORSET  
M.N.R. DIST. BRACEBRIDGE

[illegible]



# Muskoka Twp.

THE TOWNSHIP  
OF

## MORRISON

COUNTY OF  
MUSKOKA

EASTERN ONTARIO  
MINING DIVISION

SCALE: 1-INCH=40 CHAINS

### LEGEND

PATENTED LAND	P
CROWN LAND SALE	C.S.
LEASES	L
LOCATED LAND	Loc.
LICENSE OF OCCUPATION	L.O.
MINING RIGHTS ONLY	M.R.O.
SURFACE RIGHTS ONLY	S.R.O.
ROADS	
IMPROVED ROADS	
KING'S HIGHWAYS	
RAILWAYS	
POWER LINES	
MARSH OR MUSKEG	
MINES	
CANCELLED	

### NOTES

THIS MAP IS NOT TO  
BE USED FOR SURVEY  
PURPOSES.

400' Surface rights reservation around all lakes & rivers.

Reserved For Public Use Shown Thus

MINING LANDS  
DATE OF ISSUE  
JAN 22 1973  
MINISTRY  
OF NATURAL RESOURCES

PLAN NO. M.129.

ONTARIO  
DEPARTMENT OF MIN  
AND NORTHERN AFFA

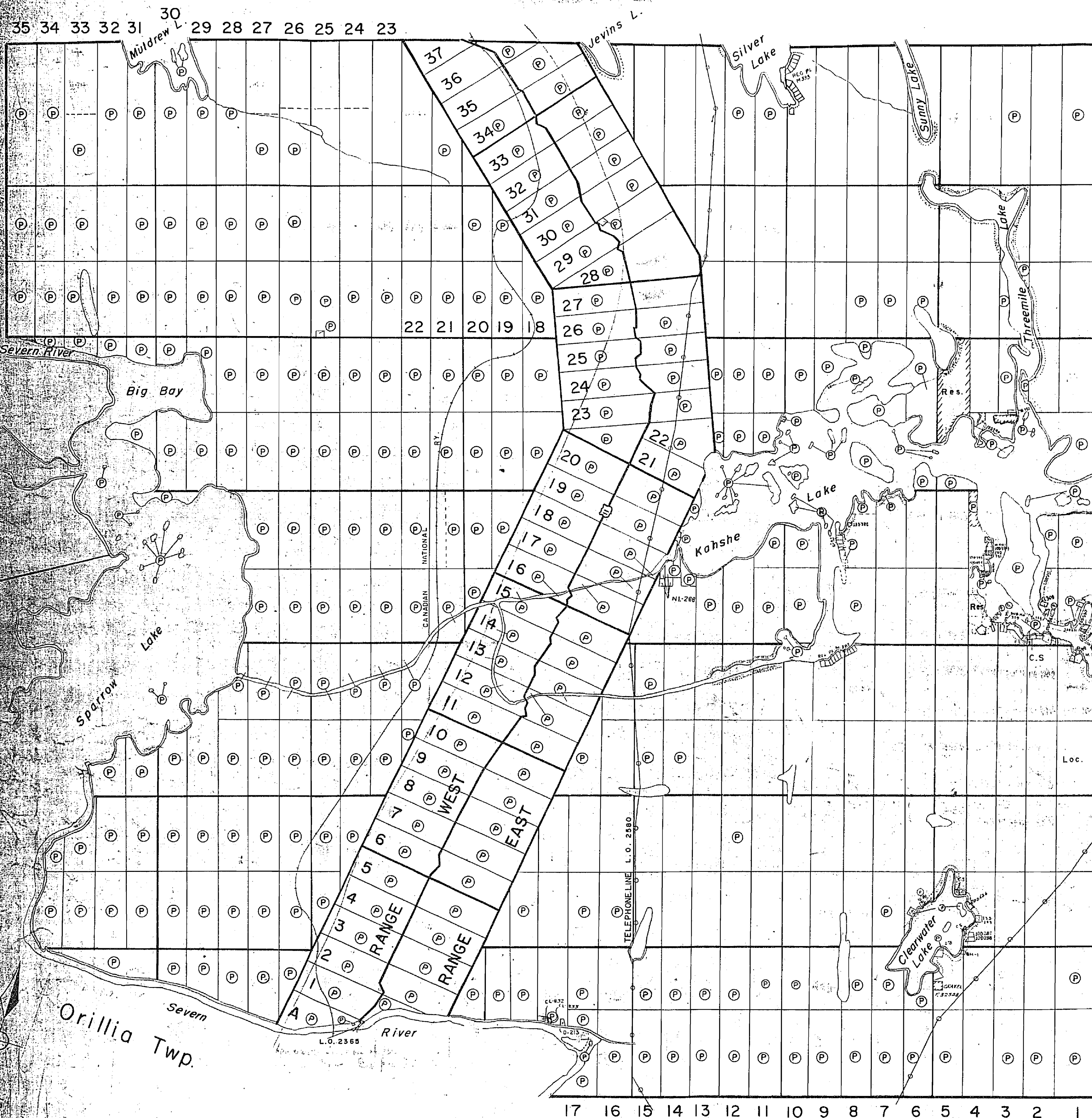

Rama Twp.



# Muskoka Twp.

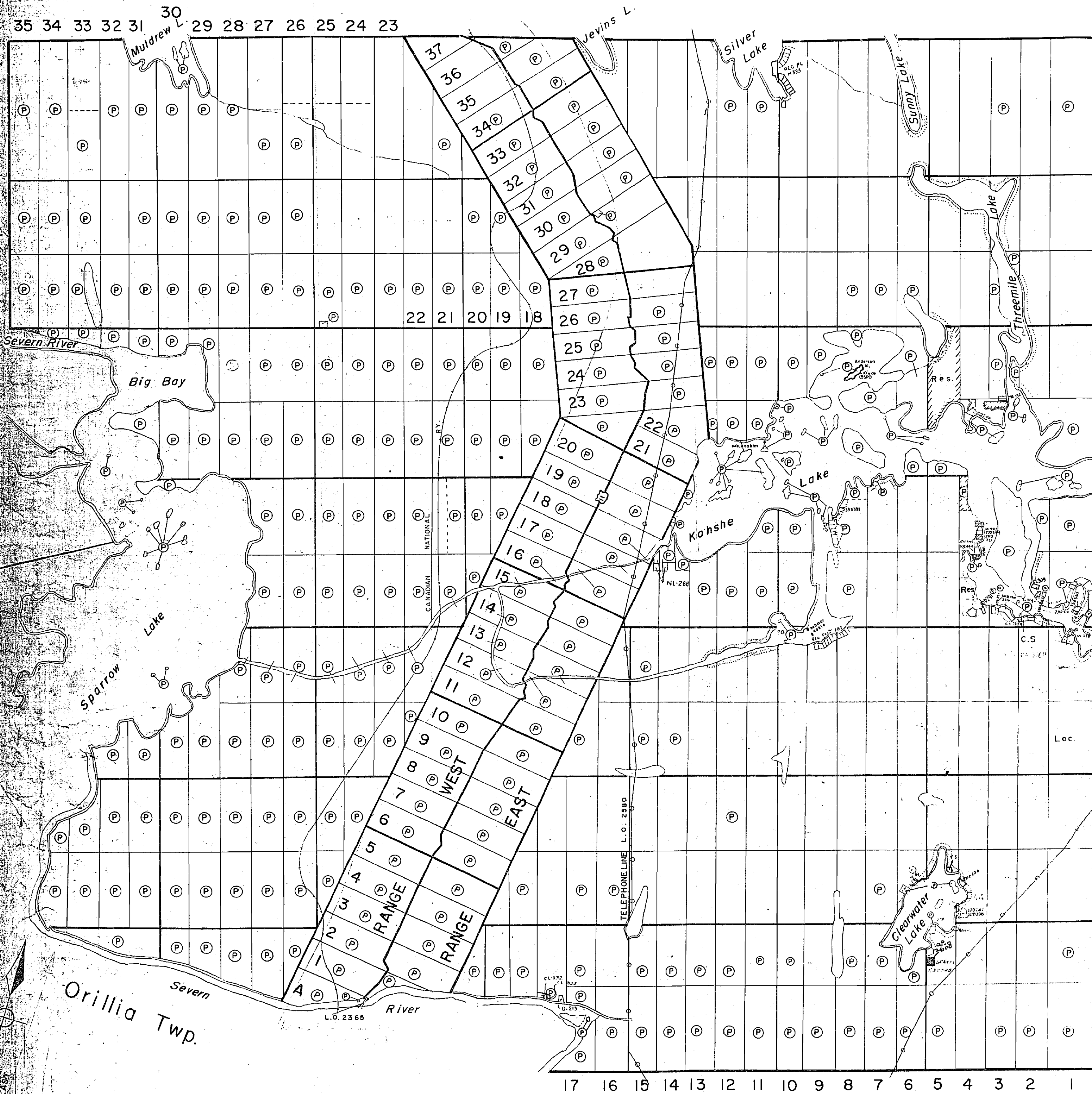

THE TOWNSHIP  
OF

**MORRISON**

COUNTY OF  
MUSKOKA

EASTERN ONTARIO  
MINING DIVISION

SCALE: 1-INCH=40 CHAINS

## LEGEND

PATENTED LAND	Ⓟ
CROWN LAND SALE	C.S.
LEASES	Ⓛ
LOCATED LAND	Loc.
LICENSE OF OCCUPATION	L.O.
MINING RIGHTS ONLY	M.R.O.
SURFACE RIGHTS ONLY	S.R.O.
ROADS	—
IMPROVED ROADS	—
KING'S HIGHWAYS	—
RAILWAYS	—
POWER LINES	—
MARSH OR MUSKEG	—
MINES	Ⓜ
CANCELLED	ⓧ

## NOTES

THIS MAP IS NOT TO  
BE USED FOR SURVEY  
PURPOSES.

400' Surface rights reservation around all lakes & rivers.

Reserved For Public Use Shown Thus

MINING LANDS -  
DATE OF ISSUE  
NOV 19 1975  
MINISTRY OF NATURAL RESOURCES

PLAN NO. M.129.

MINISTRY OF NATURAL RESOURCES  
SURVEYS AND MAPPING BRANCH



# Muskoka Twp.

Approximate location of the  
Muskoka National Park

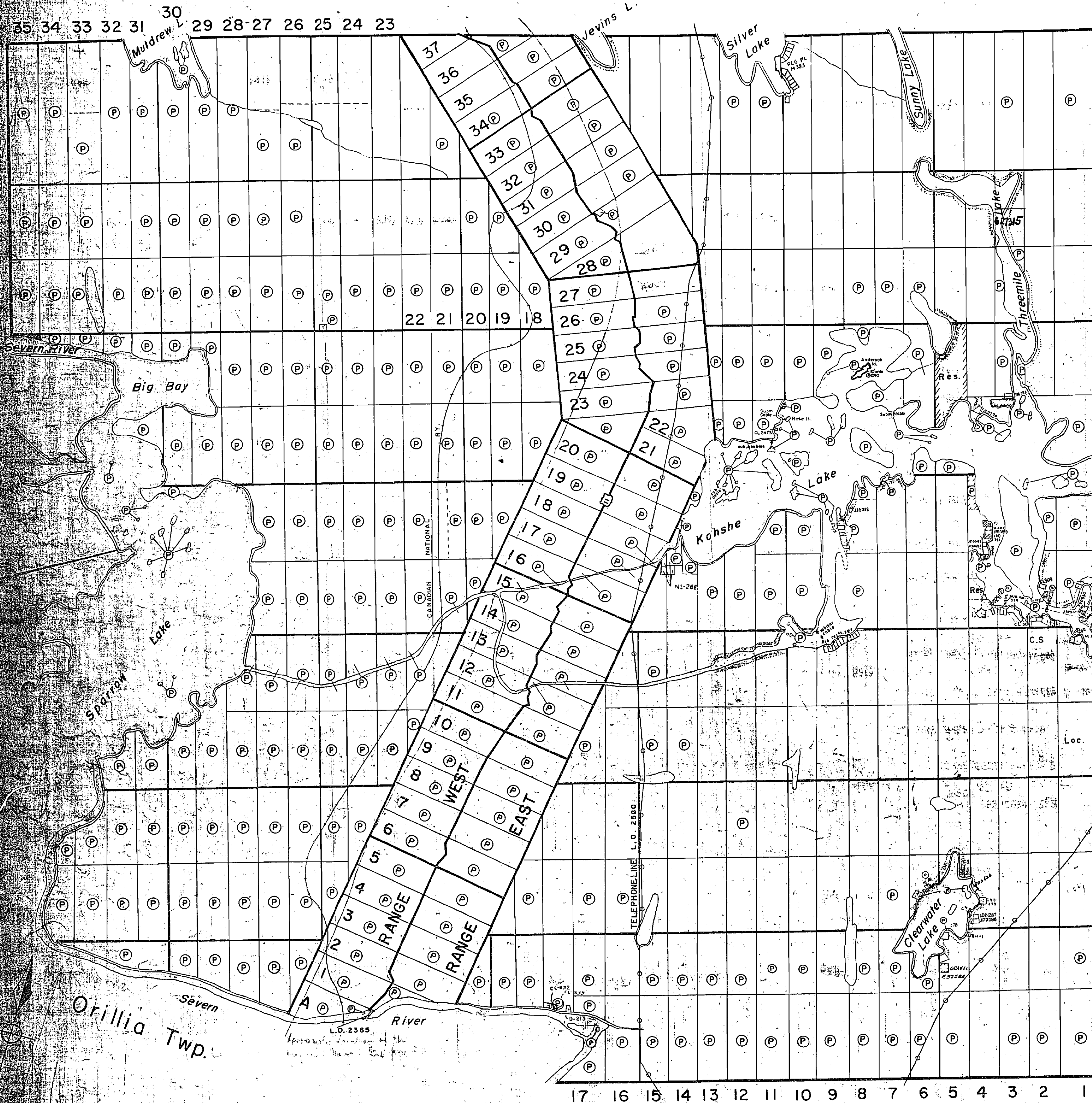

THE TOWNSHIP OF  
M-129  
**MORRISON**

COUNTY OF MUSKOKA  
DIST. MAN. BRACEBRIDGE  
EASTERN ONTARIO  
MINING DIVISION

SCALE: 1-INCH=40 CHAINS

## LEGEND

PATENTED LAND	Ⓟ
CROWN LAND SALE	Ⓢ
LEASES	Ⓛ
LOCATED LAND	Ⓛ
LICENSE OF OCCUPATION	Ⓛ
MINING RIGHTS ONLY	M.R.O.
SURFACE RIGHTS ONLY	S.R.O.
ROADS	—
IMPROVED ROADS	—
KING'S HIGHWAYS	—
RAILWAYS	—
POWER LINES	—
MARSH OR MUSKOG	—
MINES	—
CANCELLED	—

## NOTES

THIS MAP IS NOT TO  
BE USED FOR SURVEY  
PURPOSES.

400' Surface rights reservation around all lakes & rivers.

Reserved For Public Use Shown Thus

DATE OF ISSUE

AUG 14 1980

SURVEYS AND MAPPING

PLAN NO. M.129

ONTARIO  
MINISTRY OF NATURAL RESOURCES  
SURVEYS AND MAPPING BRANCH



# Muskoka Twp.

THE TOWNSHIP **A**  
OF  
**DIST. MAN. BRACEBRIDGE**  
**MORRISON**  
**M129**  
COUNTY OF  
MUSKOKA

EASTERN ONTARIO  
MINING DIVISION

SCALE: 1-INCH=40 CHAINS

## LEGEND

PATENTED LAND	(P)
CROWN LAND SALE	(C.S.)
LEASES	(L)
LOCATED LAND	(Loc.)
LICENSE OF OCCUPATION	(L.O.)
MINING RIGHTS ONLY	(M.R.O.)
SURFACE RIGHTS ONLY	(S.R.O.)
ROADS	—
IMPROVED ROADS	—
KING'S HIGHWAYS	—
RAILWAYS	—
POWER LINES	—
MARSH OR MUSKEG	—
MINES	—
CANCELLED	—

## NOTES

THIS MAP IS NOT TO  
BE USED FOR SURVEY  
PURPOSES.

400' Surface rights reservation around all lakes & rivers.

Reserved For Public Use Shown Thus

DATE OF ISSUE  
AUG 24 1991

Ministry of Natural Resources  
TORONTO

PLAN NO. M.129

ONTARIO  
MINISTRY OF NATURAL RESOURCES  
SURVEYS AND MAPPING BRANCH

XII  
XI  
X  
IX  
VIII  
VII  
VI  
V  
IV  
III  
II  
I  
A

Ryde Twp.

Rama Twp.

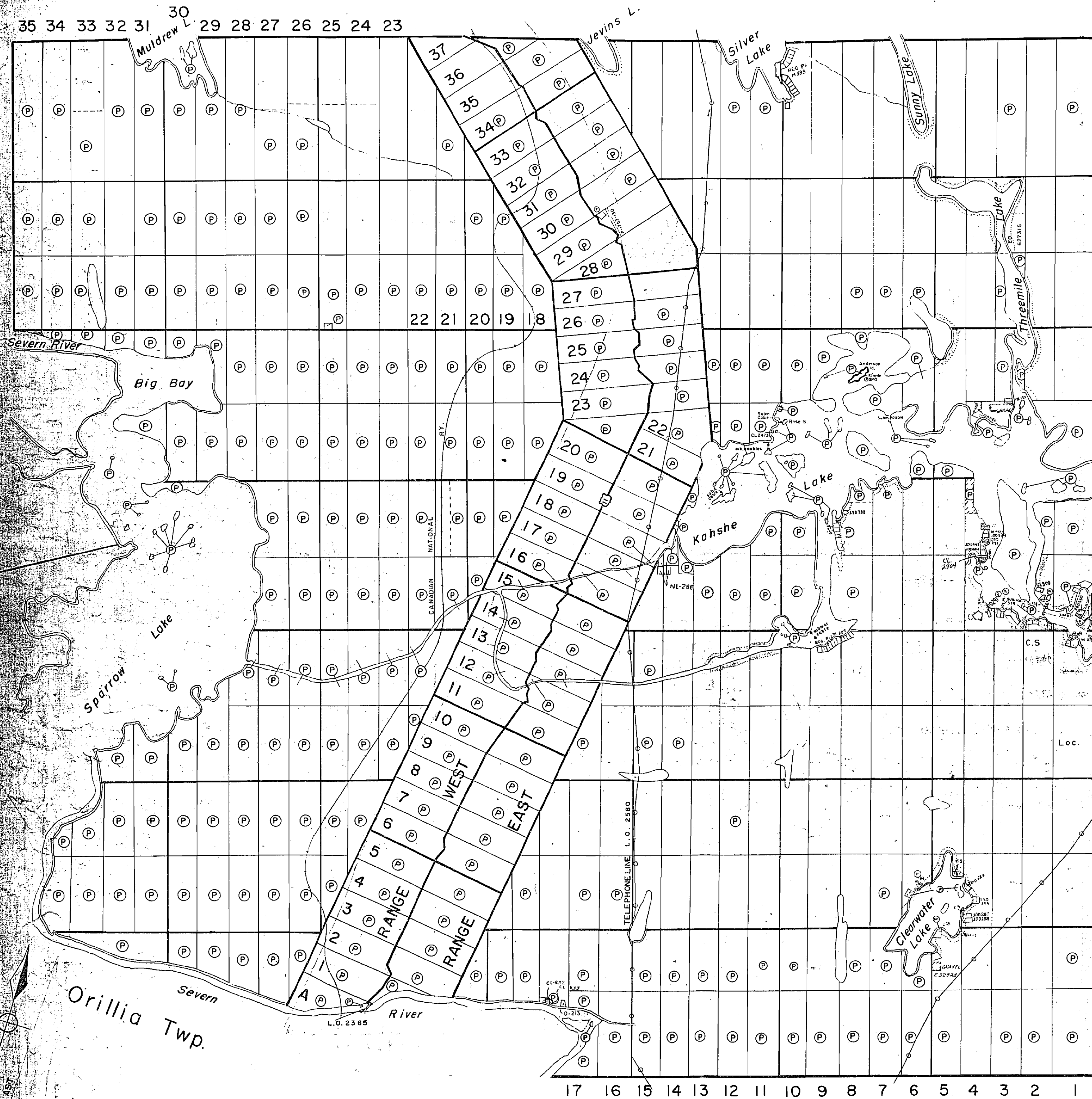



# Muskoka Twp.

THE TOWNSHIP  
D.M. OF "A"  
Bracebridge M-129  
**MORRISON**

COUNTY OF  
MUSKOKA

EASTERN ONTARIO  
MINING DIVISION

SCALE: 1-INCH=40 CHAINS

## LEGEND

PATENTED LAND	P
CROWN LAND SALE	C.S.
LEASES	L
LOCATED LAND	Loc.
LICENSE OF OCCUPATION	L.O.
MINING RIGHTS ONLY	M.R.O.
SURFACE RIGHTS ONLY	S.R.O.
ROADS	
IMPROVED ROADS	
KING'S HIGHWAYS	
RAILWAYS	
POWER LINES	
MARSH OR MUSKEG	
MINES	
CANCELLED	

## NOTES

THIS MAP IS NOT TO  
BE USED FOR SURVEY  
PURPOSES.

400' Surface rights reservation around all lakes & rivers.

Reserved For Public Use Shown Thus:

DATE OF ISSUE  
JUL 21 1982  
Ministry of Natural Resources  
TORONTO

PLAN NO- M.129

ONTARIO  
MINISTRY OF NATURAL RESOURCES  
SURVEYS AND MAPPING BRANCH

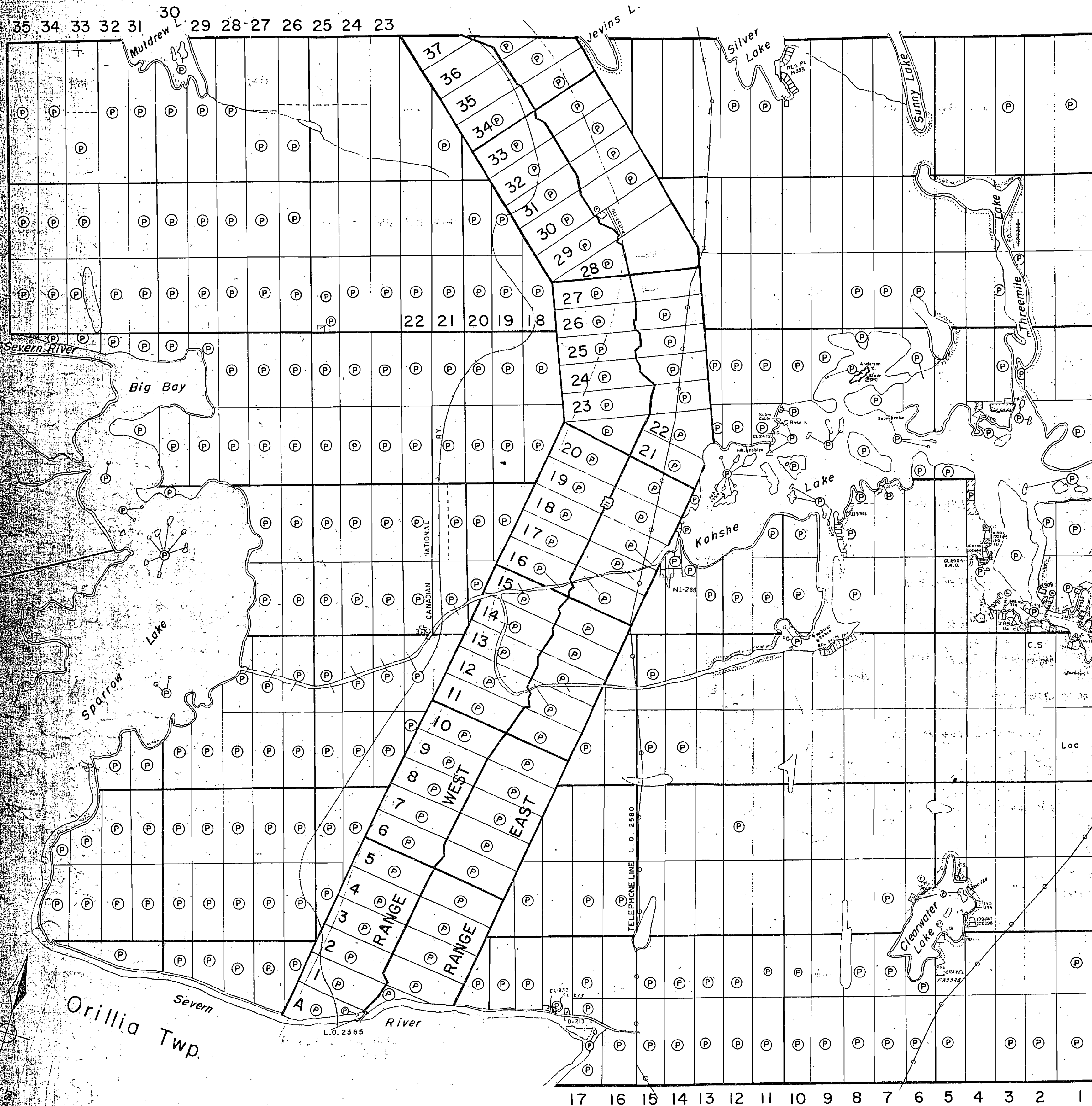

Rama Twp.



# Muskoka Twp.

THE TOWNSHIP  
"A" OF M-129

**MORRISON**  
D.M. BRACEBRIDGE  
COUNTY OF  
MUSKOKA

EASTERN ONTARIO  
MINING DIVISION

SCALE: 1-INCH=40 CHAINS

## LEGEND

PATENTED LAND	Ⓟ
CROWN LAND SALE	C.S.
LEASES	Ⓛ
LOCATED LAND	Loc.
LICENSE OF OCCUPATION	L.O.
MINING RIGHTS ONLY	M.R.O.
SURFACE RIGHTS ONLY	S.R.O.
ROADS	—
IMPROVED ROADS	—
KING'S HIGHWAYS	—
RAILWAYS	—
POWER LINES	—
MARSH OR MUSKEG	—
MINES	—
CANCELLED	—

## NOTES

THIS MAP IS NOT TO  
BE USED FOR SURVEY  
PURPOSES.

400' Surface rights reservation around all lakes & rivers.

Reserved For Public Use Shown Thus: —

DATE OF ISSUE  
JUL 14 1983  
Ministry of Natural Resources  
TORONTO

PLAN NO. M 129.

MINISTRY OF NATURAL RESOURCES  
SURVEYS AND MAPPING BRANCH

35 34 33 32 31 30  
29 28 27 26 25 24 23

Wood Twp.

Matchedash Twp.

XII

XI

X

IX

VIII

VII

VI

V

IV

III

II

I

A

Ryde Twp.

Rama Twp.

Orillia Twp.

NORTH

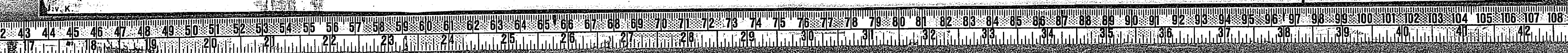



# Muskoka Twp.

THE TOWNSHIP  
A OF M129

**MORRISON**  
BRACEBRIDGE DISTRICT  
COUNTY OF MUSKOKA

EASTERN ONTARIO  
MINING DIVISION

SCALE: 1-INCH=40 CHAINS

## LEGEND

PATENTED LAND	• • P
CROWN LAND SALE	C.S.
LEASES	L
LOCATED LAND	L.O.
LICENSE OF OCCUPATION	L.O.
MINING RIGHTS ONLY	M.R.O.
SURFACE RIGHTS ONLY	S.R.O.
ROADS	—
IMPROVED ROADS	—
KING'S HIGHWAYS	—
RAILWAYS	—
POWER LINES	—
MARSH OR MUSKEG	—
MINES	X
CANCELLED	C
PATENTED FOR S.R.O.	•

## NOTES

THIS MAP IS NOT TO  
BE USED FOR SURVEY  
PURPOSES.

400' Surface rights reservation around all lakes & rivers.

Reserved For Public Use Shown Thus: —

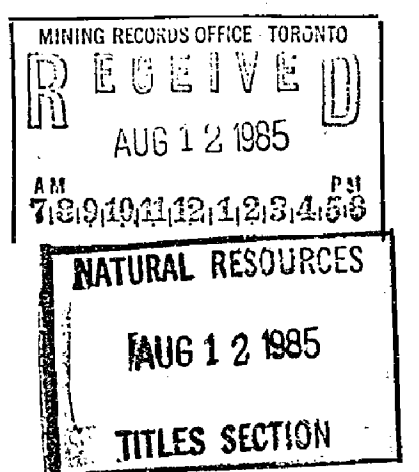

PLAN NO. M.129

ONTARIO  
MINISTRY OF NATURAL RESOURCES  
SURVEYS AND MAPPING BRANCH

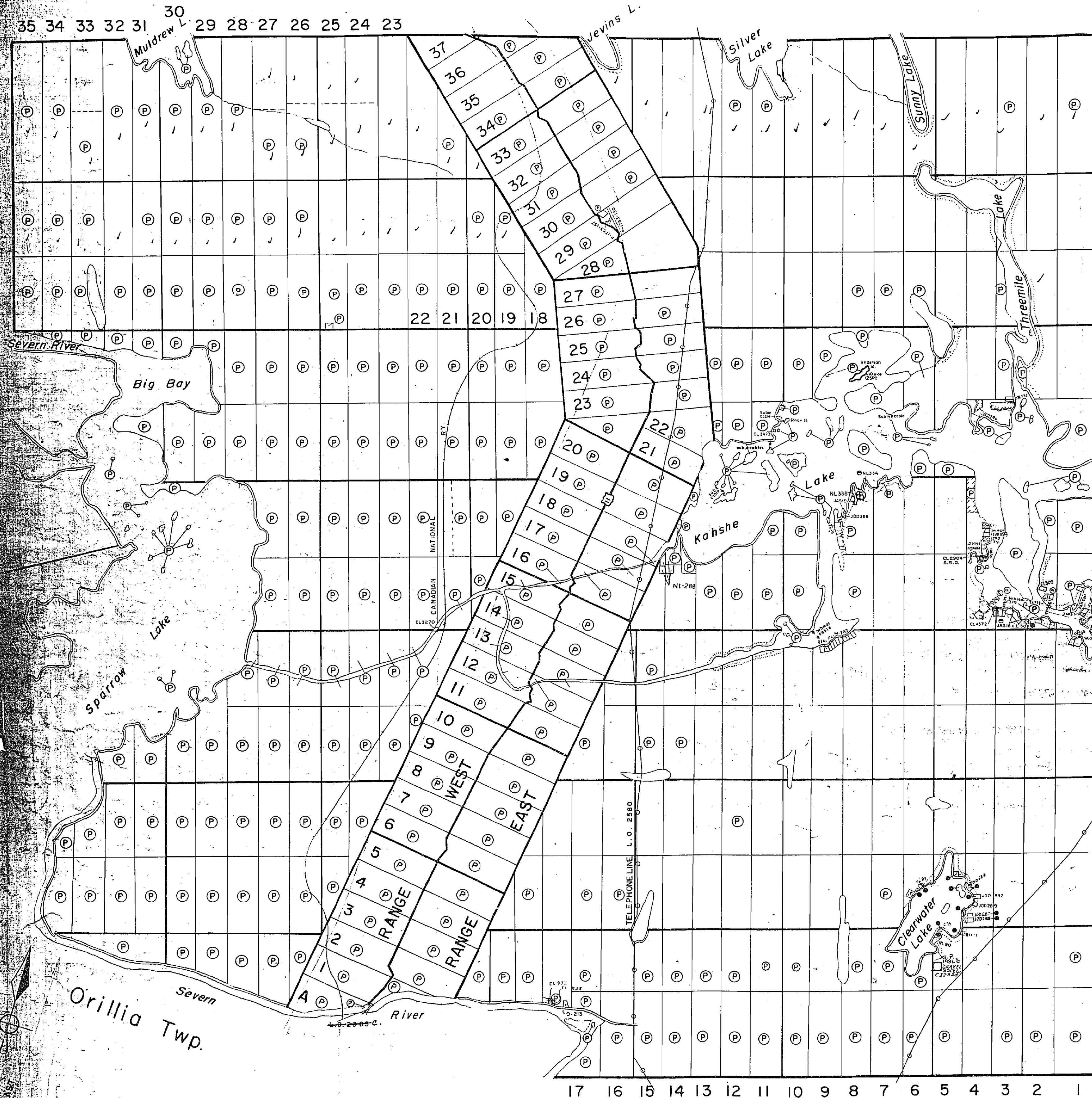

XII

XI

X

IX

VIII

VII

VI

V

IV

III

II

I

A

Ryde Twp.

Rama Twp.

Orillia Twp.

Wood Twp.



# Muskoka Twp.

Approximate location of the  
Muskoka District, Ontario

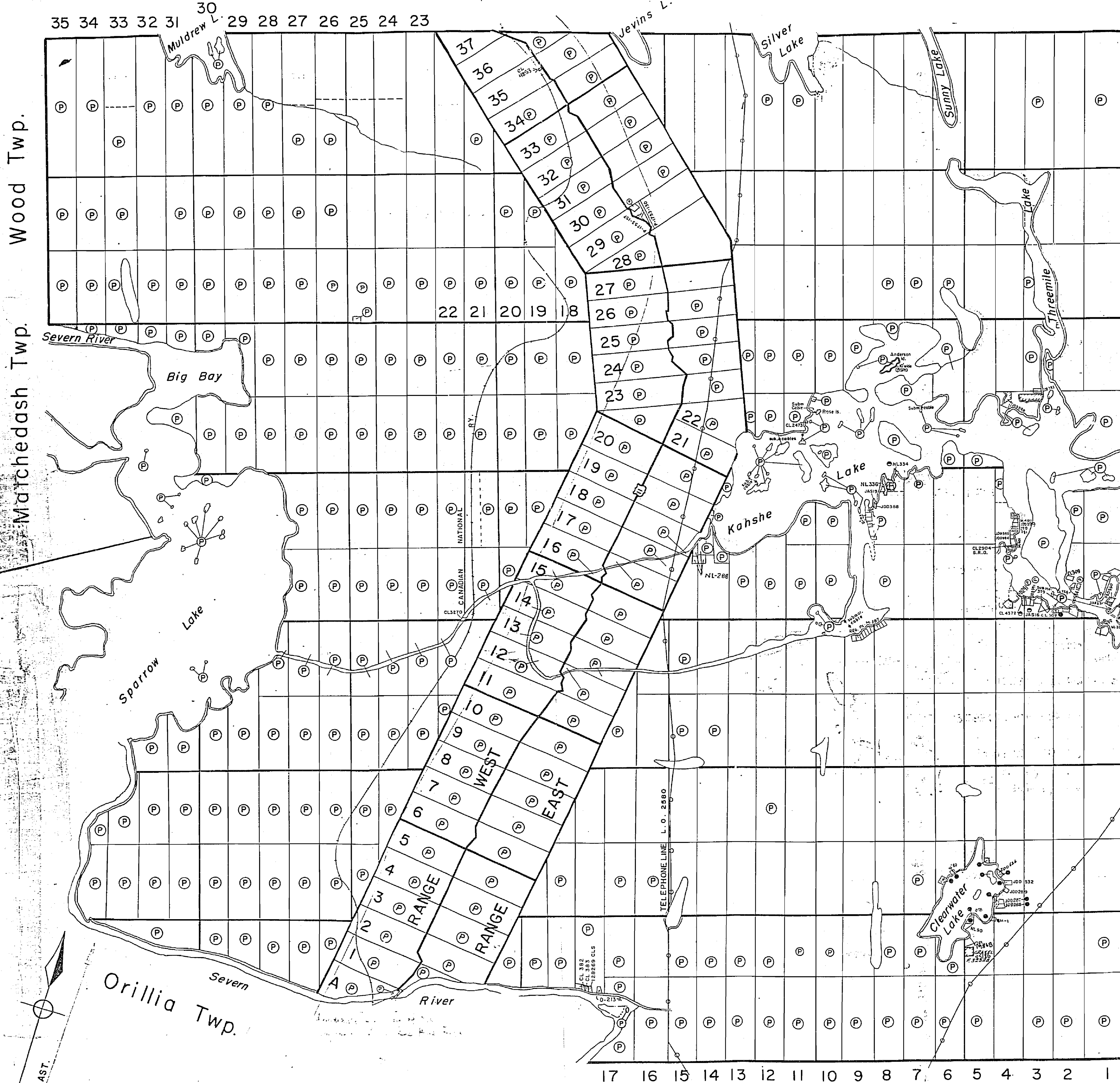

THE TOWNSHIP  
OF M129

**MORRISON**  
BRACEBRIDGE DISTRICT  
COUNTY OF  
MUSKOKA

**SOUTHERN ONTARIO**  
MINING DIVISION  
RESIDENT GEOLOGIST - DORSET  
SCALE: 1-INCH=40 CHAINS

## LEGEND

PATENTED LAND	● or P
CROWN LAND SALE	C.S.
LEASES	L
LOCATED LAND	Loc.
LICENSE OF OCCUPATION	L.O.
MINING RIGHTS ONLY	M.R.O.
SURFACE RIGHTS ONLY	S.R.O.
ROADS	—
IMPROVED ROADS	—
KING'S HIGHWAYS	—
RAILWAYS	—
POWER LINES	—
MARSH OR MUSKEG	—
MINES	—
CANCELLED	—
PATENTED FOR S.R.O.	—

## NOTES

THIS MAP IS NOT TO  
BE USED FOR SURVEY  
PURPOSES.

400' Surface rights-reservation around all lakes &  
rivers.

Reserved For Public Use Shown Thus: —

RECEIVED  
SEP - 1986

PLAN NO. M.129

ONTARIO  
MINISTRY OF NATURAL RESOURCES  
SURVEYS AND MAPPING BRANCH