

# PLAN OF TEETZEL TWP

PORCUPINE MINING DIVISION

DISTRICT OF COCHRANE

Scale 40 chains to an inch

PEARCE TWP

RECEIVED  
DEC 10 1973  
7:18 PM  
M-1153

MINISTRY OF NATURAL RESOURCES

MINING AND SURFACE RIGHTS WITHDRAWN FROM PROSPECTING, STAKING OUT, SALE OR LEASE UNDER SECTION 35 OF THE MINING ACT R.S.O. 1970 ORDER NO. W-P 34/94 DATED 94-MAY-02



THE INFORMATION THAT APPEARS ON THIS MAP HAS BEEN COMPILED FROM VARIOUS SOURCES, AND ACCURACY IS NOT GUARANTEED. THOSE WISHING TO STAKE MINING CLAIMS SHOULD CONSULT WITH THE MINING RECORDER, MINISTRY OF NORTHERN DEVELOPMENT AND MINES, FOR ADDITIONAL INFORMATION ON THE STATUS OF THE LANDS SHOWN HEREON.

### NOTES

R<sub>1</sub> - QUARRY PERMIT APPLICATION NOTICE RECEIVED APRIL 28/89 AND ACCURACY IS NOT GUARANTEED. THOSE WISHING TO STAKE MINING CLAIMS SHOULD CONSULT WITH THE MINING RECORDER, MINISTRY OF NORTHERN DEVELOPMENT AND MINES, FOR ADDITIONAL INFORMATION ON THE STATUS OF THE LANDS SHOWN HEREON.

SNOWMOBILE TRAIL PROPOSED - DEC / 93  
EXISTING SNOWMOBILE TRAILS  
PENDING APPL. - PUBLIC LANDS ACT

PENDING DISPOSITION UNDER THE PUBLIC LANDS ACT APRIL 22 / 90

WILLIAMSON TWP

GURNEY TWP

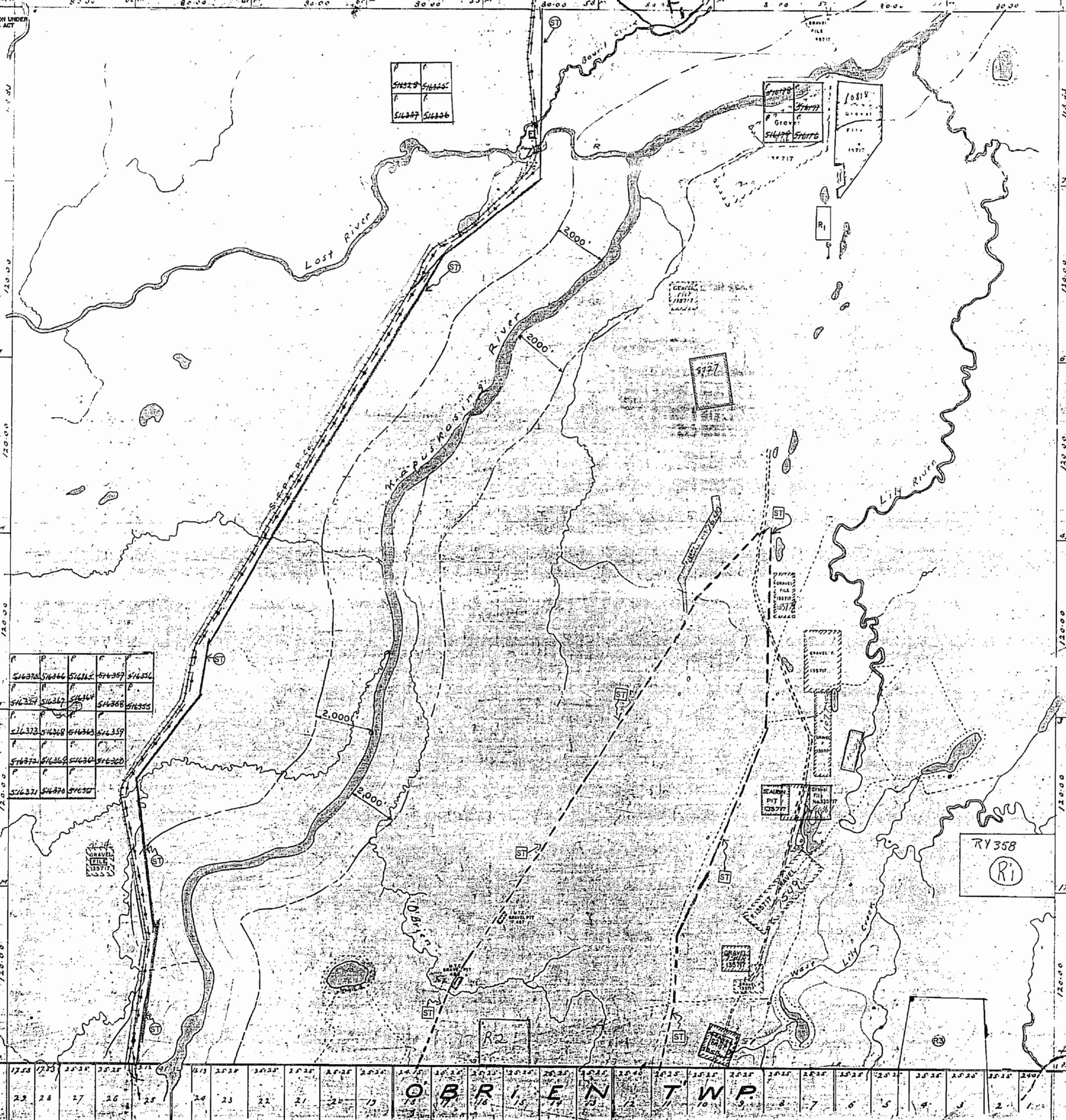

516375	516366	516357	516348
516354	516345	516336	516327
516322	516313	516304	516295
516282	516273	516264	516255
516242	516233	516224	516215

17.50	17.53	17.56	17.59	17.62	17.65	17.68	17.71	17.74	17.77	17.80	17.83	17.86	17.89	17.92	17.95	17.98	18.01	18.04	18.07	18.10	18.13	18.16	18.19	18.22	18.25	18.28	18.31	18.34	18.37	18.40	18.43	18.46	18.49	18.52	18.55	18.58	18.61	18.64	18.67	18.70	18.73	18.76	18.79	18.82	18.85	18.88	18.91	18.94	18.97	19.00
25	24	23	22	21	20	19	18	17	16	15	14	13	12	11	10	9	8	7	6	5	4	3	2	1	0	1	2	3	4	5	6	7	8	9	10	11	12	13	14	15	16	17	18	19	20	21	22	23	24	25

Notes:  
Railways shown thus  
Roads shown thus  
Gravel pits shown thus  
Highway route No. 1 shown thus  
Contour lines shown thus

Non-perennial streams shown thus  
Perennial streams shown thus  
Bridges shown thus  
Survey lines shown thus  
Elevations shown thus

2000 FEET WIDE ON EITHER BANKS OF THE KARUSKANA RIVER SUBJECT TO FLOODING RIGHTS TO BE TO 635' CONTOUR WITHIN THIS AREA