

ORDER

SECTION 35, THE MINING ACT, R.S.O. 1990

ORDER NO. O-K-01/25

The SURFACE RIGHTS and MINING RIGHTS of the area outlined in red on the attached sketch, situated in the Township of Zealand, Kenora Mining Division, containing 491 hectares more or less, were withdrawn from prospecting, mining claim registration, sale and lease by Order W MWR 30/83 while the Ministry determined the status of the lands.

Withdrawal Order W MWR 30/83 is hereby revoked and the lands are REOPENED for prospecting, mining claim registration, sale and lease, unless the lands are otherwise not open for these activities under any other provision of the Mining Act.

This order comes into effect on January 28, 2025 at 10:00 a.m. eastern standard time or eastern daylight savings time, as the case may be.



James Schwyer, Provincial Mining Recorder
Mining Lands Section
Mines and Minerals Division

Copies:

Senior Manager, Mining Lands Section, MINES, Sudbury
Provincial Mining Recorder, MINES, Sudbury
Provincial Lands Specialist – CLR

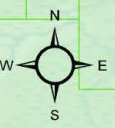
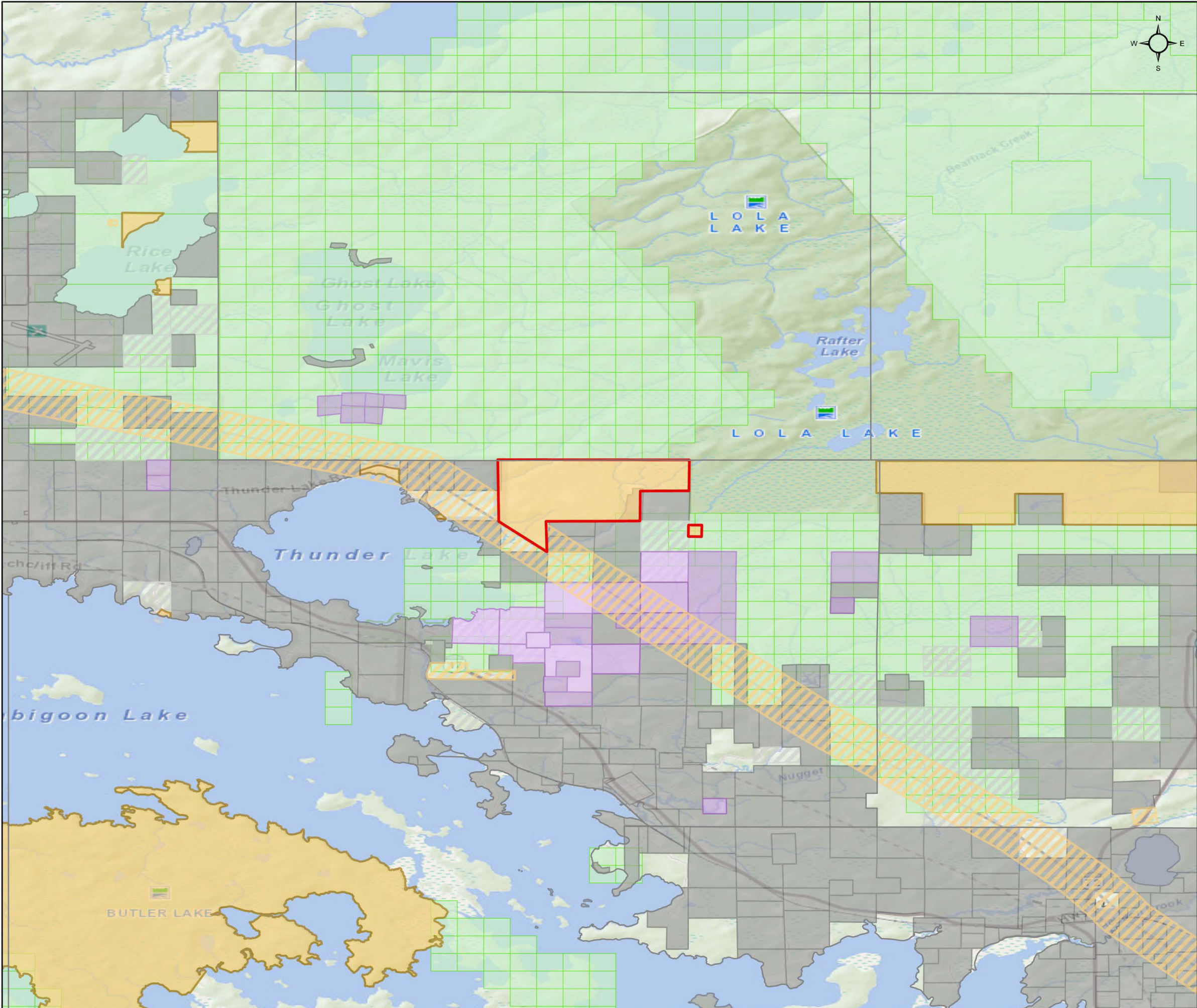

O-K-01/25

Zealand Township
Kenora Mining Division

 Reopening Area: 491 ha

-  Withdrawal (Mining Only, Mining & Surface)
-  Withdrawal (Surface Only)
-  Order-in-Council
-  Mining Claims
- Mining Land Tenure**
 -  Mining Land Tenure (Surface Only)
 -  Mining Land Tenure (Mining Only)
 -  Mining Land Tenure (Mining & Surface)
- Non-Mining Land Tenure**
 -  Non-Mining Land Tenure (Surface Only)
 -  Non-Mining Land Tenure (Mining Only)
 -  Non-Mining Land Tenure (Mining & Surface)

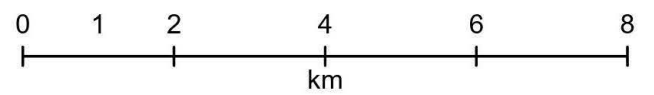

Scale: 1:100,000
Date: 01/13/2025
Projection: NAD 1983 CSRS



© King's Printer for Ontario, 2025