

**ORDER**

**SECTION 35, THE MINING ACT, R.S.O. 1990**

**ORDER NO. O-K-167/23**

The SURFACE RIGHTS and MINING RIGHTS of the area outlined in red on the attached sketch, situated in Clearwater Bay Area, Kenora Mining Division, containing 91.6 hectares more or less, were withdrawn from prospecting, mining claim registration, sale and lease by Order W-K-115/19 while the Ministry determined the status of the lands.

Withdrawal Order W-K-115/19 is hereby revoked and the lands are REOPENED for prospecting, mining claim registration, sale and lease, unless the lands are otherwise not open for these activities under any other provision of the Mining Act.

This order comes into effect upon signing.

Date: April 19, 2024



Time: 9:26 am

---

Afsana Qureshi, Assistant Deputy Minister  
Mines and Minerals Division

Copies:

Provincial Mining Recorder, MINES

Senior Manager, Mining Lands Section, MINES

Director, Indigenous Consultation and Partnerships Branch, MINES

Provincial Lands Specialist, Crown Land Registry, MNR

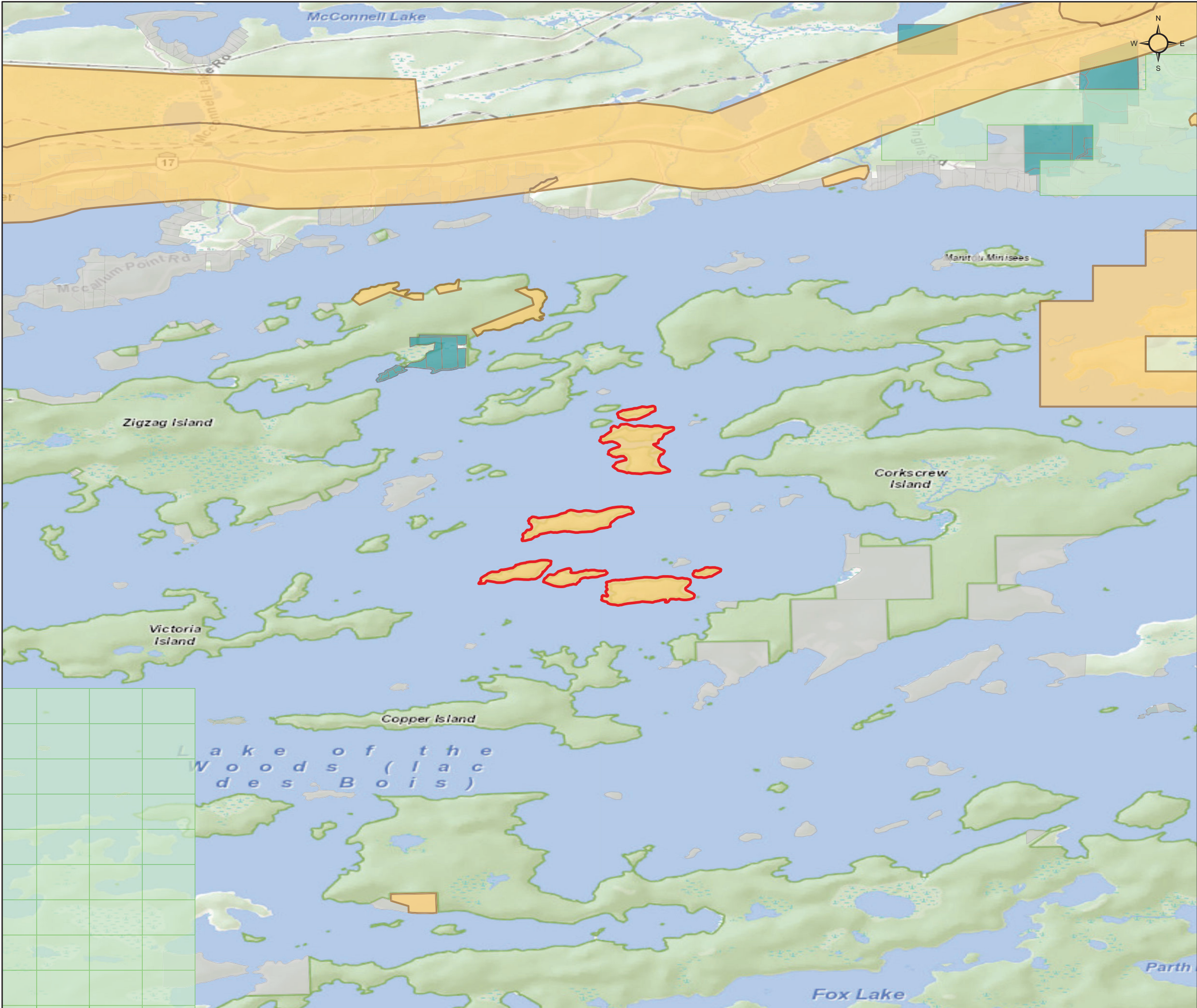

O-K-167/23

Clearwater Bay Area  
Kenora Mining Division

Re-Opening Area: 91.6 ha

- Withdrawal Alienations (Wm & Wsm)

Non-Mining Land Tenure

Cell Claims
- Mining Land Tenure**

ELO,SR

LEAS,MR

LEAS,MSR

LEAS,SR

MLO,MR

MLO,SR

PATN,MR

PATN,MSR

PATN,SR

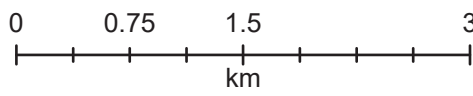
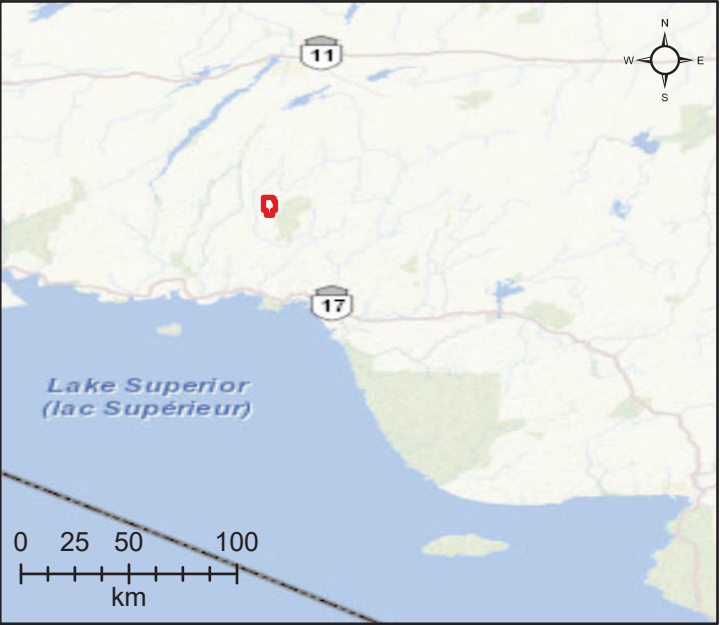

Scale: 1:50,000  
Date: December 6, 2023  
Projection: NAD 1983 CSRS



© King's Printer for Ontario, 2023